7 CENTS PAY NO MORE

Chicago Sunday Tribune.

THE WORLD'S GREATEST NEWSPAPER

FINAL EDITION

VOLUME LXXX.—NO. 42. [COPYRIGHT: 1921: BY THE CHICAGO TRIBUNE.] OCTOBER 16, 1921. A * SEVEN CENTS IN CHICAGO AND 40 MILE RADIUS. | TEN CENTS ELSEWHERE.

RAIL STRIKE TO GRIP ALL U. S.

JUDGE UPHOLDS TRIBUNE PLEA FOR FREE PRESS

Rules Against City in Libel Suit.

BY PARKE BROWN.

Judge Harry M. Fisher of the Circuit court yesterday sustained the demurrer of THE TRIBUNE in the $10,000,000 libel suit brought against it by Corporation Counsel Ettelson using the name of the city of Chicago.

The court held that there was no cause of action in the articles published by THE TRIBUNE criticising the Thompson administration's management of the financial affairs of the city and charging that the administration had brought the city to the point of bankruptcy.

"This action is not in harmony with the genius, spirit, and objects of our institutions," read the written opinion handed down.

"It fits in rather with the genius of the rulers who conceived law not in the purity of love for justice but in the lustful passion for undisturbed power.

"It will, therefore, be unnecessary to consider the other questions involved."

Cleveland Seeks to Amend.

Although the decision was of a this sweeping character, Chester E. Cleveland, special counsel for the administration in several matters, made a technical motion for leave to amend his petition. The court reminded him the ruling was that there was "no cause of action at all," and that therefore he had no right to amend. But the attorney insisted that he wanted to offer the changes in order to get them into the record for an appeal.

"I am satisfied that no matter what your amendments are, if it is the same cause of action you cannot amend," said the court. "But in order to obviate the other questions when you get to the reviewing court I will let you file an amended declaration and will then sustain the demurrer."

Attorneys Weymouth Kirkland and Howard Ellis, representing THE CHICAGO TRIBUNE, agreed to a thirty days' continuance on the motion to amend.

"Noww," said Mr. Cleveland, "the only order entered is a continuance of thirty days."

But Judge Fisher corrected him.

"The court sustains the demurrer," he said. "The motion for leave to amend is entered and continued thirty days."

Much Interest in Decision.

A small crowd, unusual for an occasion of this kind, was present in the courtroom when the decision was read. A large number of the spectators were lawyers who crowded inside the rail and up toward the rostrum as Judge Fisher started speaking. Except for the little group of counsel directly in front of the judge, nearly every man in the room was standing until the reading was completed.

After a brief review of the claims set up by the Ettelson declaration Judge Fisher mentioned the points made by the defendant and took up Attorney Kirkland's first and principal contention—that the action was not maintainable, that to allow a recovery would violate the freedom of the press guaranteed by the constitution.

It was to this point that he devoted himself almost entirely and upon this argument that he based his decision. Summarized into the fewest possible words, he ruled that the city is a government and that a government has no right to sue as a private person.

Would Be Club in Enemy Hands.

"Stripped of all elaborate argument," he said in this connection, "the fact remains that, if this action is maintainable, then public officials have in their power one of the most effective instruments with which to intimidate the press and to silence their enemies.

"It is a weapon to be held over the head of every one who dares print or speak unfavorably of the men in power."

And he declared that the persistent use of this weapon would enable government officials to destroy newspapers.

"Aside from the costs involved," he said, taking up the difference between actions by governments and by individual government officials, "there is much that would cause an individual to forbear action.

"The honest official seldom fears criticism. He answers argument by argument and only in extreme cases resorts to law.

"The dishonest official is often restrained by the fear of laying his character open to a searching judicial inquiry. But if he can hide his own infirmities by labelling his action in the

(Continued on page 6, column 1.)

OLD AND YOUNG OF IRELAND SEEK AMERICAN HAVEN

Troubles Are Many Before They Sail.

The following article is one of a series by Miss Genevieve Forbes, a member of The Tribune staff, who has just returned to America, passing through Ellis island as an Irish immigrant girl. Miss Forbes had some remarkable experiences in Ireland and in the steerage before she ran the gantlet of all the terrors of this great American gateway to the United States. She is disclosing what she and her fellow immigrants endured to enter this country. Miss Forbes' experiences bear out fully the charges made against Ellis island. The fourth article of the series follows:

BY GENEVIEVE FORBES.

[Copyright: 1921: By The Chicago Tribune. All rights reserved; reproduction forbidden.]

New York, Oct. 15.—[Special.]—By the time our little group reaches Dublin we have enlarged it to include several more bound for America. There is Bill, the handsome New York policeman who has been home for a visit in Limerick. And Mary McGinn, with gorgeous red hair and "a hairy" coat. Mr. McKee hastens to tell us he has been working eight years in a Detroit automobile factory. Of course, he is authority on everything.



GENEVIEVE FORBES.

The majority of the emigrants whom we meet are young boys and girls going over for the first time. Next in number come the older young people who are returning to their former job in the states. They are usually accompanied by a younger brother or sister, whom they protect with a rough tenderness that is significant. The third group consists of middle aged and old women and men going over to spend the last years with "the children, who are doing so well, God bless them."

Widow Goes to Wed.

One woman, the mother of six children, all with her, is on her way to Pittsburgh and matrimony. Another traveling companion, Mrs. Gallagher, with the face of a saint, the tongue of a shrew, and the heart of both, tells me just what she thinks of me for not having a better Irish accent. "You Irish girls who get them Yank ways make me tired," she concludes, and repeats her conclusion several times.

At Dublin my first trip is to the office of the British consulate, located at the police headquarters in Dublin castle. Since the trouble in Ireland all public buildings are under heavy guard. Challenged by sentry after sentry, I am finally admitted to the court yard and a military police officer escorts me to the consul's office.

I present all my papers and credentials and fill out a long circular, which demands highly detailed information. I then leave to return shortly with a money order for 2 shillings, the necessary fee. This time, haughtily and ignorantly, I assure the sentry that I know my way to the consul's office and that a military escort is unnecessary.

With equal haughtiness, but no ignorance of his facts, the sentry informs me the escort is not for my protection. A glance at barbed wire fortifications helps convince me.

Five or six of my train companions are in the office. Bill, the genial policeman, is giving them instructions. He is less rhetorical when the consul enters the room. We are told it will take several days to have our passports sent to England and returned. So, wondering about our finances, we go

(Continued on page 16, column 1.)

HUMOR, action and fine characterization are combined in this unusually good BLUE RIBBON short story by

William Hamilton Osborne . . . ROAD CLOSED: DETOUR

Blue Ribbon Fiction

TODAY'S *fiction section*

HOW TO INSPIRE RESPECT FOR THE LAW

FOUR CONVICTIONS WOULD DO IT.

[Copyright: 1921: By The Chicago Tribune.]



Present attitude.



The cure for it.



Attitude after taking cure.

"POISON PHOTO" ATTACKS MADE ON BERNSTORFF

[Chicago Tribune Foreign News Service.]

[Copyright: 1921: By The Chicago Tribune.]

BERLIN, Oct. 15.—Some political enemy of Count Bernstorff's has originated the "poisoned photograph" in an attack on the former German ambassador to the United States and now a member of the reichstag representing the Democratic party for Schleswig.

This secret enemy apparently resides in New York. This morning President Ebert, Chancellor Wirth, every member of the cabinet, members of the reichstag, high officials, and journalists, altogether about 1,000, received sealed letters from New York with photographs showing Count Bernstorff splashing in the ocean with each arm around a pretty young American girl. Under the photographs was printed in German, "How Count Bernstorff served his country gloriously during the war."

The count is in Vienna for a vacation, but his party colleagues say the attack was probably engineered by the Monarchist party propaganda department. Monarchists are said to be alarmed at the count's growing popularity as a Democratic party leader.

TIME WILL FLY BACKWARD FOR 1 HOUR OCT. 30

Two weeks from today Chicago will receive a gift of 308.4 years of sleep, one hour for each of its 2,701,605 inhabitants.

At 2 o'clock a. m. Sunday, Oct. 30, daylight saving, effective since Easter Sunday, March 27, will end for the year. Clocks and watches will be set back an hour, and suburban time schedules will be revamped to dovetail with "winter time."

Texas Turkey King Says 'Cheaper for Thanksgiving'

Dallas, Tex., Oct. 15.—[United Press.]—Turkeys for Thanksgiving day are going to be cheaper than last year.

Ben Ablon, the "turkey king" of Texas, declared here today that, according to present indications, turkeys will be about 12 cents a pound lower this year than last.

Former King of Bavaria Reported Close to Death

BERLIN, Oct. 15.—[By the Associated Press.]—Former King Ludwig of Bavaria is seriously ill and his recovery is doubtful, according to advices today from Sarvar, West Hungary, to the Deutsche Allgemeine Zeitung. Ludwig, who is 76 years old, arrived in Sarvar a fortnight ago from Bavaria.

PARALYSIS WINS; REWARDS FUTILE

Death Ends Eight Year Fight for Life.

After advertising extensively and offering rewards to any one who could cure him of the paralysis which for the last eight years has been slowly eating away his life, Benjamin Hyde, retired building contractor, died yesterday in his home at 659 Wellington avenue.

Offers Reward for Cure.

Mr. Hyde tried remedy after remedy without avail. Over a year ago he signed a contract guaranteeing Dr. P. J. Kraft, a professional hypnotist, $1,000 if he could effect a permanent cure within a month. More than 1,000 answers were received as a result of advertisements offering a similar sum for a remedy.

Wife Doubles Reward.

Then last May Mrs. Hyde doubled the reward. Her husband's pain had increased to such an extent that she had to massage his arm even during his meals.

Mr. Hyde was 61 years old. He is survived by his widow and two children, J. R. Hyde and Mrs. F. W. Mack.

Tried to Bet Embezzled Coin on Yanks, but Couldn't

New York, Oct. 15.—[Special.]—His pockets bulging with currency totaling $13,800, William Wilt, postal clerk of St. Louis, was arrested today. He is charged with embezzlement. Wilt arrived here with $14,000 in cash. He came to bet on the Yankees in the world's series, according to the police, but had been unable to get his money covered.

Vampire Autoist Smashes 6 in Plunging Into Funeral

Ostemo, Mich., Oct. 15.—[Special.]—Dashing wildly through a funeral procession, an unknown automobile driver today continued on his way, leaving five seriously injured persons and three wrecked automobiles in his wake. One of the victims was Mrs. Harry Condon, widow of the man whose funeral they were attending.

Pershing Goes to London Today to Honor Hero

PARIS, Oct. 15.—Gen. John J. Pershing will leave on a special car for Havre on Sunday forenoon for the purpose of participating in the ceremony of presenting the congressional medal of honor to Great Britain's "unknown warrior."

STRIKE AGAINST TEN HOUR DAY TIES UP WARSAW

BY L. C. WALTER.

[Chicago Tribune Foreign News Service.]

[Copyright: 1921: By The Chicago Tribune.]

WARSAW, Oct. 15.—The greatest demonstration in Warsaw's history occurred yesterday afternoon when more than 75,000 men and women workers paraded in protest against the proposal of George Michalski, Polish minister of finance, to amend the eight hour day to permit two hours of voluntary work overtime.

Street railwaymen and telephone employés went on a strike at noon and other public service employés followed. A large group of workers marched to the diet and to Belveder castle where they sent a delegation to President Joseph Pilsudski.

Throughout the afternoon gendarmes and soldiers armed with machine guns, patrolled the streets in readiness to prevent rioting. To signify sympathy for the demonstrators a big red flag was flown in front of the Russian soviet legation during the parade. Placards with soviet inscriptions, many of them in Yiddish, were displayed. One large card read, "Down with the bourgeoisie, long live soviet Russia."

Admiral Beatty and Wife Will Visit in Chicago

[Chicago Tribune Foreign News Service.]

LONDON, Oct. 15.—Admiral Earl Beatty and his wife, son, and daughter sailed for America on the Aquitania this morning. Admiral Beatty said that he and his family were going direct to Chicago to visit Lady Beatty's family, but they would remain there only forty-eight hours. From Chicago the admiral will go to Kansas City, where he will be the guest of the American Legion convention, and then to Washington, where he will be the British naval expert at the disarmament conference. Lady Beatty, who was formerly Ethel Field, a daughter of the first Marshall Field, expects to remain in Chicago during the admiral's stay in America.

Wife Radical, Judge Denies Husband U. S. Citizenship

New York, Oct. 15.—[Special.]—Justice Finch today refused to grant naturalization papers to Samuel M. Maier, a Russian, because of his wife's anarchistic tendencies. Maier appeared before Justice Finch to take the oath of allegiance, but admitted he could not induce his wife to take the oath.

Foul from His Own Bat Kills Baseball Player

Linton, Ind., Oct. 15.—John Sloan, 13, is dead here as a result of being struck by a baseball fouled off his own bat. The ball struck the youth on the head and killed him instantly. He was the son of John Sloan of West Linton.

POLICE BATTLE SAFEBLOWERS; KILL 2, JAIL 1

Yeggs Shoot It Out When Cornered.

In a desperate revolver battle staged within a block of the Cottage Grove avenue police station two notorious safe blowers were killed by Sergt. Michael Grady and Patrolman Ernest Dalidge of the detective bureau yesterday. A third man surrendered when the firing began.

The dead are:

James Bullard, a Canadian safeblower, murderer, and confidence man for whom a reward of $2,500 "dead or alive" is offered by the authorities at Boniface, Man.

Bullard's identification was made complete last night through an exchange of telegrams between Chicago and Canadian police. He was wanted for the murder of Alex McCurdy, whom he shot Nov. 11, 1920, in a Boniface hotel.

Patrick ("Paddy") Joyce, known to the police as a safeblower with a long record.

The captured man is Allen Hillman, alias Addison, called "king of safe blowers."

Led to Place by Tip.

The battle took place in front of the Davis laundry, 2341 Cottage Grove avenue. Sergt. Grady had received information that Hillman had brought an acetylene torch into the Guarantee Welding company, next door to the laundry, to be repaired.

With Patrolmen Gibbons and Dalidge Grady went to the place to investigate.

Late in the afternoon Hillman returned. He asked for the torch. Then Grady stepped out from behind a counter.

"Hello, Al," he said.

Without a word Hillman turned and walked out. Grady followed. Hillman crossed the curb to an automobile in which two other men were sitting.

Grady went up behind Hillman and with a quick leap caught a strangle hold about his neck. At the same time he drew his revolver and ordered the men in the car to throw up their hands.

Davis Fires First Shot.

Davis was sitting nearest and at the command drew an automatic and started firing. At the first shot Grady opened up with his gun. Dalidge came running from across the street, firing all the time.

Then Joyce drew a gun and fired at Dalidge. About twenty shots were fired and, when the smoke cleared away, Davis was crumpled up in the tonneau of the car dead, Joyce was lying in the street dying and Grady was putting handcuffs on Hillman.

When questioned by Chief of Police Fitzmorris and Chief of Detectives Hughes at the station a short time later, Hillman refused to tell anything about the dead men other than that he had met them in a saloon a few hours before.

Grady's Record for Bravery.

Sergt. Grady has been rewarded and praised for bravery many times in the past. He was given credit for the capture of the Cardinella gang and the solving of the Wanderer case. He also captured Eddie Morris after the latter had killed a police officer.

Officer Dalidge was until a week ago attached to the 50th street station. He was in charge of the "flivver squad" there, and has been recommended for bravery twice. Because of this he was transferred to the detective bureau by Chief Fitzmorris last Sunday.

Hillman has figured in the police records for twenty-five years, it is said. He was alleged to be "the brains" of the Bank of Montreal robbery in which $572,000 was taken.

Ex-Kaiser Forced Now to Do His Own Gardening

DOORN, Holland, Oct. 15.—[By the Associated Press.]—The slump in the German mark is beginning to affect the former German emperor, who is endeavoring to combat unfavorable financial conditions by reducing his household and other radical measures. Today ten members of his staff were dismissed, including the chief gardener, whose place has been taken by William himself.

Wilson and Taft to Follow Harding at Nation's Funeral

Washington, D. C., Oct. 15.—The names of Woodrow Wilson and William Howard Taft, as ex-presidents, have been placed next to that of President Harding on the list of invited guests to the ceremonies at Arlington, Nov. 11, when the American unknown dead will be honored by the nation.

WHAT CALL FOR BIGGEST RAIL STRIKE MEANS

Strike order issued by five brotherhood chiefs, calling out 500,000 men Oct. 30. Complete tieup of the country's 200,000 miles of trackage expected by Nov. 2, leaving 2,000,000 workers jobless.

One road, International and Great Northern, a Texas line, will be hit next Saturday.

President Harding confers with public members of rail labor board and interstate commerce commission. He issues statement on forbidding industrial outlook in view of transportation crisis.

More than 73,000 miles of trackage in forty-two states to be affected first day of general walkout.

Five Chicago trunk lines threatened in first day's walkout: Pennsylvania, Chicago Great Western, Chicago & Northwestern, Chicago, Milwaukee & St. Paul, and the Chicago, Rock Island & Pacific.

Probably sixteen unions will act in accord in giving support to the strike, which is directed by the five big brotherhoods.

Strike headquarters established in Consumers building, Chicago, from whence all activities will be directed.

N. Y. WILL GO ON RATIONS IF BIG STRIKE IS CALLED

New York, Oct. 15.—[Special.]—A complete tieup of the railroads would seriously menace the health of New Yorkers in a week's time, Dr. Royal S. Copeland, health commissioner, said tonight. Three roads entering here, the Pennsylvania, Erie, and Delaware and Hudson, are affected by the first strike call.

He intimated he would call a meeting of various agencies in a few days to plan for the emergency. Every effort would be made, he said, from now until the date the first group goes out, to stock the city with food supplies.

"If the emergency justifies, I shall commandeer all the food supplies in the city and distribute them where they are needed," Dr. Copeland said.

"If the strike takes place, we can bring in a great deal of food by motor trucks. Milk we cannot haul for more than fifty miles, but the staple articles can be brought in from a great distance.

Herschel H. Jones, director of the New York office of the state department of farms and markets, said last night there was little danger of starving because of a railroad tieup, although the situation would be serious.

JAPAN MAY ASK U. S. MEDIATION OVER SHANTUNG

Washington, D. C., Oct. 15.—America may mediate the Shantung controversy between Japan and China, it was learned today.

If Japan makes a formal request of the United States to undertake mediation of the Shantung problem, it probably will be accepted, according to a statement in authoritative quarters here.

Japanese Ambassador Shidehara has informally "approached" Secretary of State Hughes on the subject of American mediation.

THE WEATHER.

SUNDAY, OCTOBER 16, 1921.

Sunrise, 7:04. Sunset tomorrow, 6:07. Moonrise, 6:40 p. m., Monday.

Chicago and vicinity—Generally fair Sunday and probably Monday; continued moderate temperature; moderate southerly winds.

Illinois — Generally fair Sunday and probably Monday; continued moderate temperature.

TRIBUNE BAROMETER.



TEMPERATURE IN CHICAGO
[Last 24 hours.]

MAXIMUM, 1 P. M. 65
MINIMUM, 7 A. M. 48

2 a. m.	53	10 a. m.	57
3 a. m.	52	11 a. m.	61
4 a. m.	51	Noon	64
5 a. m.	50	1 p. m.	65
6 a. m.	49	2 p. m.	65
7 a. m.	48	3 p. m.	64
8 a. m.	50	4 p. m.	64
9 a. m.	53	5 p. m.	63
6 p. m.	62		
7 p. m.	61		
8 p. m.	60		
9 p. m.	60		
10 p. m.	60		
11 p. m.	59		
Midnight	59		
1 a. m.	58		

Mean temperature for 24 hours to 1 a. m., 54.5. Normal for the day, 54. Excess since Jan. 1, 1,904 degrees.

Precipitation to 8 p. m., .02 of an inch. Deficiency since Jan. 1, 1.77 inches.

Highest wind velocity, 22 miles an hour from the southwest at 10:34 a. m.

Relative humidity, 8 a. m., 49; 1 p. m., 40; 8 p. m., 58.

WEEKLY FORECAST.

Ohio valley and Tennessee and the region of the Great Lakes—Considerable cloudiness, occasional showers and mild temperature, except considerably colder toward end of week.

2 MILLION MEN TO DESERT ALL ROADS BY NOV. 2

Trains Will Move, Is Official's Reply.

A railway wage strike intended to tie up the transportation of the country by Nov. 2 has been called.

The first general walkout will be Oct. 30, on sixteen roads operating in forty-two states and having a trackage of 73,471 miles. Workers on other lines will be ordered out in three groups, one group each succeeding day.

In Washington President Harding started a series of conferences with members of the public group of the United States railroad labor board and the interstate commerce commission in an effort to avert the tieup.

First Walkout Oct. 22.

There will be one walkout next Saturday morning, according to present plans. This will be of the trainmen on the International and Great Northern, a Texas road.

The Chicago, Milwaukee and St. Paul, with a trackage of 10,661 miles, will be in the first group. The other fifteen to be hit the first day of the progressive strike are: Chicago and Northwestern, Pennsylvania, Missouri Pacific, Southern Pacific (Atlantic and Pacific lines), Southern railway, Louisville and Nashville, Chicago Great Western, St. Louis Southwestern (whether Texas lines are included not stated), Northern Pacific, Chicago, Rock Island and Pacific, Seaboard Air Line, and the Virginia railway.

Complete Tieup in Four Days.

The strike call was sent out from Chicago last night by the big four brotherhoods and the switchmen's union. While no official announcement was made, it was stated on good authority that the eleven other rail unions, embracing virtually all classes of railroad employes, will support the movement.

The tieup will be absolute within four days, union leaders predicted. The strike call indicates that not even mail trains will be moved.

"Won't Cripple Roads."

Samuel M. Felton, president of the Chicago Great Western, one of the first roads to be affected, said last night that in spite of the strike order many trains will be kept moving.

"What will the roads do when the strike goes into effect?" he was asked.

"We will cross that bridge when we come to it," he replied.

"Will the roads be able to operate after the men walk out?"

"I haven't any doubt of it," Mr. Felton answered emphatically, "but I don't propose to show my hand now. I can only repeat that we will cross the bridge when we come to it."

"The public had best get its walking shoes on," said B. M. Jewell, president of the railway employes' department of the American Federation of Labor. "I don't understand that the train instructions contemplate the operation of a single train."

Mr. Jewell said the extent to which shopmen will join the strike will be determined today.

Judge K. M. Landis, now in New York, has been asked by

Soo line officials to arbitrate the wage dispute. He replied that he must know more about what is involved before consenting to act.

Any strike probably will involve something less than 2,000,000 men, according to an estimate made by Mr. Felton. More than 500,000 have already been ordered out Oct. 30.

While the brotherhoods and the switchmen's union are seemingly the moving factors in directing the walkout, eleven other railway unions, embracing virtually all classes of rail labor, have given at least some support. It is said most of them have secretly voted in favor of a strike.

The largest group is that of the federated shop crafts, whose membership totals 475,000.

Protest Against Pay Cut.

The strike, at least technically, must be on the wage issue raised by the 12 per cent reduction of July 1. Actually it will be a protest against the additional 10 per cent reduction railway executives Friday announced they propose to seek. This last, however, does not become a legal strike issue until it has come before the railroad labor board as a dispute and has been passed upon.

The strike call was issued to the brotherhoods and the switchmen's union. It cautioned the men against "violence of any nature."

INSTRUCTIONS TO STRIKERS

Members and officers, the strike call states, are to be governed by the following in the conduct of the strike:

"1. No man in road service involved in the strike will perform any service after hour set to strike, unless he has already begun a trip and has actually left the terminal. If the train has left the terminal, he will complete the trip and deliver the train at the end of run, or tieup point if tied up under the law, after which he will perform no further service until the close of the strike. Men in other than road service will leave the service at the appointed time.

"So far as your legal right to strike is concerned, there is no difference between a mail train and freight train. You have identically the same right to refuse to perform service on a mail train as you have to refuse to perform service on a freight train.

"2. All men on strike will keep away from the company's property, except such men as are designated certain duties to be performed by authority of the organizations.

"3. Every man should understand that the laws of the organizations involved must be obeyed. Acts of violence of any nature will not be tolerated by the organizations.

"4. The local representatives will arrange for a hall for meeting purposes at all terminals, using one of their own lodge rooms if available. Immediately after the strike becomes effective all men will assemble at the hall secured for the meeting purposes. When thus assembled, an organization will be perfected by the election of a chairman, vice chairman, and secretary.

"No person will be permitted to be present in the meeting halls other than those who are on strike, except by permission of the assemblage.

Roll Call Twice a Day.

"5. The secretary will arrange a roll call (alphabetically), with each organization on a separate sheet. Roll will be called twice daily, morning and afternoon. The names of the nonmembers will be kept separate on the roll from the names of those who are members of the organizations. All strikers will be required to answer the roll call and also to be in the halls, where halls are provided, during the day at all times, unless excused by committee action or by chairman of the meeting.

"The secretary will also keep a record of the proceedings from day to day.

"6. In the conduct of every strike there are numerous irresponsible persons, not members of the organizations, who take occasion to engage in acts of violence and disorderly conduct, and such actions are usually attributed to members of the organizations, and great care should be taken by every member of the organizations to avoid associating with such persons and such conduct should be discouraged so as not to cast reproach upon the cause.

"7. Some railroad officials may endeavor to coerce or mislead the men by asserting that men at other points have not quit, or that they have returned to work. Such information should be discounted and all strikers should apply to their officers and committeemen for information, and be governed accordingly, and no member or nonunion man will return to work until the strike is officially declared off, when all will return at the same time, without prejudice and with all former rights.

Duties of Local Chairmen.

"1. The local chairmen of each organization on each division of railroad will jointly supervise the prosecution of the strike on the territory over which they have jurisdiction.

"2. Local chairmen are expected to keep in close touch with the situation and will report daily, preferably by night telegram letter, to their representative general chairmen as to the condition of affairs."

Brotherhood chiefs and other union leaders held their final session in the Masonic temple yesterday.

"LIFE OR DEATH BATTLE"

"We're going out on the greatest strike this country has ever known," said W. G. Lee, president of the Brotherhood of Railroad Trainmen. "We are determined to stop this constant encroachment on our rights."

Other leaders refused to discuss the outlook, and none of them would reveal what had transpired at the final joint conference in the Masonic temple.

Brotherhood headquarters have been established here, in the Consumers building, State and Quincy streets, but union leaders refused to admit these are to be strike headquarters.

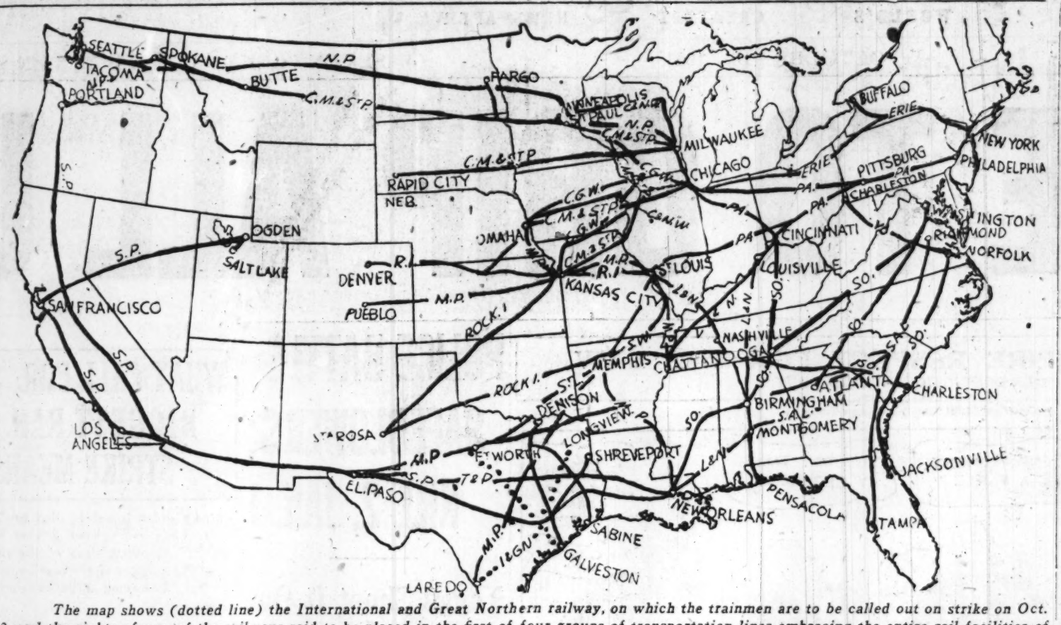
President Lee of the trainmen was the only union chief who would discuss the crisis.

"It's a fight to the finish, life or death," he said. "Perhaps it is a fight to our death, but we are not going into it blindly. We are ready."

Reports indicated many of the railroads represented Friday at the Blackstone hotel meeting of the Association of Railway Executives had, in accordance with the decision reached at this meeting, drafted thirty day notices of wage reductions and that these will be served on their employés at once.

This procedure — as well as subsequent unsuccessful conferences with employés—is required before the wage reduction issue can be brought before the United States railroad labor board. The railway executives are pledged to pass on to the public in rate reductions any wage decrease authorized by the labor board.

ROADS TO BE TIED UP ON FIRST DAY OF STRIKE, OCT. 30



The map shows (dotted line) the International and Great Northern railway, on which the trainmen are to be called out on strike on Oct. 22, and the rights of way of the railways said to be placed in the first of four groups of transportation lines embracing the entire rail facilities of the country. A general strike is said to have been ordered on the lines of this first group effective Oct. 30. The workers of the remaining three groups will be "called out," one after the other, at twenty-four hour intervals.

SUPPORT BY MANUFACTURERS

The Illinois Manufacturers' association last night issued a statement, signed by George R. Meyercord, president, urging support of the railroads in the present crisis. It read:

"Every person connected with a firm, corporation, or individual carrying a membership in the Illinois Manufacturers' association is urged to use his influence to sustain the position taken by the railroad executives at their meeting in Chicago at the Blackstone hotel Oct. 14 for a reduction in freight rates.

"The proposed reduction will be brought about by a decrease of an additional 10 per cent in wages, making a total reduction of 22 per cent, the benefit of which the shippers will receive.

"Your directors have been working for almost a year to bring about an adjustment of freight rates. On Sept. 13 they had a conference with the executives of railroads entering Illinois and informed the carriers that many commodities could not move under existing tariffs.

"The result was the appointment of a joint committee [representing the association and the carriers]. This joint committee had a meeting on Sept. 29 and decided upon a plan. The suggestion of the directors was that the public should get the benefit, through a reduction in freight rates, of all further reduction in wages.

Wages Out of Proportion.

"The deflation in our own industrial labor, which has been secured at such frightful costs, will have been in vain is the railroad shop craft labor is sustained as a preferred class. Their wages are much out of proportion with the wages of men in manufacturing enterprises.

"A healthy public sentiment is necessary, and it is the duty of everyone engaged in business to try to bring about an equitable adjustment of wages, and also prices of materials."

To those who expressed surprise that the railway executives should have "walked right into the enemy's camp" and issued their announcement while brotherhood chiefs were considering a strike on the 12 per cent wage cut of July 1, a railway president last night gave explanation.

"We knew this thing had to be thrashed out sooner or later, and the sooner the better," he said. "We knew wages must come down more before there can be rate reductions, and all agree freight rate decreases are imperative.

"At the conference with President Harding, Secretary of Commerce Hoover and other officials last week, a committee of the Association of Railway Executives pledged railroads to make every effort to reduce freight rates. There is only way in which this can be done, and it was so stated at the Washington conference."

The union leaders, who now seem bent on waging a last ditch fight, are armed with the strongest strike vote ever polled by the brotherhoods as a whole.

The union heads are empowered to veto this strike verdict, and it seemed a foregone conclusion they would do this. But the declaration issued by the railway executives on Friday brought a new crisis.

Rough Stuff in Brazil's Presidential Campaign

RIO DE JANEIRO, Oct. 15 — Bernardes, candidate [illegible] presidency, had an exciting reception here today on [illegible] opponent's supporters [illegible] streets, burning stands from which Bernardes had [illegible] smashing shop windows [illegible] played his picture, and destroying political advertising.

REDUCED FREIGHT RATES ON COAL IS URGED ON ROADS

Washington, D. C., Oct. 15.—[Special.]—Immediate reduction in freight rates on coal is urged in a telegram sent by W. R. Coyle, president of the American Wholesale Coal association, to A. P. Thom, general counsel of the Association of Railway Executives, in Chicago. Mr. Coyle's telegram says:

"Our customers, the consumers of coal, are asking why their coal remains so high. You and we know that coal has come down and that lower prices to them can come only with lower rates.

"A considerable rate reduction is the only move at this time which will gain the entire support of the public for a further wage reduction. When the American public knows the facts, there will be no danger from a national strike."

Kurd Rebels Kill Many Persians; American Slain

TEHERAN, Persia, Oct. 15.—[United Press.]—Many Persians have been killed and wounded by the Kurds, who are in revolt, according to advices here today. An American, Bachimont, a member of the United States mission, was reported assassinated.

PRESIDENT ACTS TO PREVENT RAIL STRIKE DISASTER

Confers with Members of Labor Board.

[BY A STAFF CORRESPONDENT.]

Washington, D. C., Oct. 15.—[Special.]—President Harding, alarmed over the calling of the railroad strike by the brotherhood chiefs at Chicago, is seeking to do what he can to prevent it.

Within an hour after receiving dispatches announcing the call of the strike, it was announced that the President had summoned from Chicago the three public members of the railroad labor board—Judge R. M. Barton of Cincinnati, former Gov. Ben W. Hooper of Tennessee, and G. Wallace Hanger—who reached the White House early this morning.

After a brief conference the President accompanied them to the offices of the interstate commerce commission, called into session to receive them. The President remained for ten minutes.

White House Statement.

A statement issued at the White House did not mention specifically the threatened strike, but in explaining the purpose of the joint conference said:

"The purpose of the meeting was a broad consideration of the possibility of an early adjustment of railroad rates and wages, in the expectation that it would contribute to the industrial revival."

It was indicated that the situation precipitated by the virtual decision of the employés' unions had brought Mr. Harding's plan to a head. It was assumed that the strike proposal formed the principal topic of discussion at the conference.

Organization of Board.

"The railway labor board, created by the Cummins-Esch act," the official statement contiues, "comprises nine members in three groups of three each. The public group are named by the President; the labor group are named from a list nominated by the railway labor organizations, and the managing group from a list of nominees named by the railway executives.

"The board is authorized generally to deal with the labor, wage and working conditions that concern the employés of the railways and is given, in some directions, rather broad powers.

"In asking the members of the public group to meet him the president was moved by the desire to accomplish what he hopes may be important results as early as possible. Recognizing that the labor group and also the managing group are in the nature of things partisans of the respective elements which they represent, the president felt that it was unnecessary to invite these two groups because their attitudes would necessarily be partisan in any consideration of wage questions.

The Attitude of Partisanship.

"The labor group could be expected to advocate maintenance of the highest possible wages, while the managing group could equally be expected to insist that wages ought to be reduced.

"It was, therefore, the president's opinion that the most prompt and effective results might be secured by simply calling in the public group, which is concerned equally with the interests of labor, of management, of shippers, and of the general community.

"The president has been impressed that a somewhat anomalous situation surrounds the relations of the interstate commerce commission and the railway labor board. The interstate commerce commission has very large powers, through its control of rates, to determine what the revenues of the railroads should be, while the railway labor board, through its authority in the matter of wage determination, has a very large power in determining the largest item of railway expenditures.

Why Meeting Was Called.

"The President was, therefore, impressed with the desirability of getting these highly potential bodies together, and reaching something like a definite understanding between them. It is a fact, not entirely without interest, that these two bodies have never officially met together.

"For a long time there has been given much attention to the problem of the railroads in its broadest relations. He has been persistently assured on one side that business could not make a general and lasting improvement until railroad rates should come down, and on the other side, he has been told that it was impossible for rates to come down until the wage charge should be lowered. He, therefore, determined to get together the two public bodies which have to deal with wages and rates and give them every possible encouragement to take a strong lead in the effort at an adjustment."

Conference Lasts All Day.

The conference, which the White House later announced had been called primarily for the purpose of a broad consideration of an early adjustment of railroad rates and wages, continued until evening, when adjournment was taken until Monday afternoon.

No announcement was made, but it was indicated in official quarters that an extraordinary effort would be made to agree upon some sort of a plan whereby the interstate commerce commission and the railroad labor board would coöperate in a readjustment of freight rates and wages and to avert the strike.

In official quarters generally the strike call was a signal for excitement and alarm. At the capitol it was informally discussed, and Senator Cummins, chairman of the interstate commerce committee, declared that the issue should be left by both sides to the railroad board.

"Such a strike would prove an unspeakable disaster," he said. "Its effect on business conditions and the country generally is horrible to contemplate. It would add materially to the immense difficulties already presented."

230-234 S. Mich. Blvd.

GREENE'S

230-234 South Michigan Boulevard, Near Jackson Boulevard, Railway Exchange Building, Ground Floor



PRICES ARE DOWN BUY NOW!

FURS

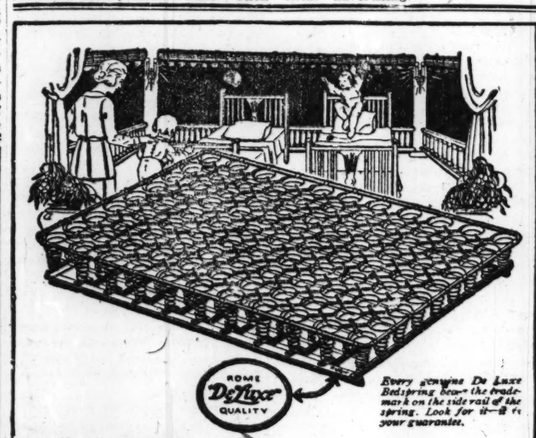
Off 50% Off AND 35%

Here is your chance to buy Furs at the new low prices; take advantage of this sale.

Buy Now for Future Needs

Sale Prices To-Morrow

		Were	Reduced
10	Hudson Seal Coats	$500.00	$245.00
30	Sealine Coats, large collar, cuffs	150.00	72.50
4	Eastern Mink Coats	1,300.00	650.00
48	Pony Coats, Raccoon trimmed	165.00	75.00
22	Jap Mink Coats	300.00	150.00
71	Marmot Coats	120.00	69.50
24	Natural Raccoon Coats	250.00	125.00
31	Jap Mink Capes and Throws	75.00	35.00
49	Kit Coney Coats and Coatees	75.00	37.50
67	Mole Scarfs and Chokers	25.00	15.00
40	Beautiful Fox Scarfs	35.00	17.50
54	Hudson Seal Cape Throws	30.00	15.00



Every genuine De Luxe Bedspring bears the trademark on the side rail of the spring. Look for it—it is your guarantee.

"DeLuxe" The Bedspring LUXURIOUS

Is Your Spine Straight?

Your Spine is the backbone of your health. If through sleeping on the ordinary woven wire, coil or national spring, your spine is slightly curved laterally, causing nerve pressure, you can't be in the best of health. Many minor ailments, as well as grave functional disorders, are attributed to nerve pressures of this kind. You may keep in better health or regain your health by care in choosing the right bedspring—the Rome *De Luxe*.

The Rome *De Luxe* Bedspring is scientifically designed to fit the anatomical contour of the body. It accommodates itself to the body, instead of the body having to bend itself to fit the spring. The Rome *De Luxe cannot* sag. A child and grown-up may lie side by side in perfect comfort, each on his own level.

Examine the Rome *De Luxe* Bedspring at your dealer's. The more carefully you compare Rome *De Luxe* with any spring at any price, the more certainly you will recognize its superior luxurious comfort. It is always finished in Rome Gray enamel, and on the side rail appears the Rome Quality Trade Mark, which indentifies all Rome products. Look for it—it is your guarantee. The *De Luxe* is interchangeable—fits either wood or metal beds.

KINNEY-ROME COMPANY - CHICAGO

Note:—Don't accept a substitute. If your dealer cannot supply you with a Rome Quality De Luxe Bedspring, write us and we will refer you to one who can.



"It's the BEDSPRING, not the bed or mattress, that makes all the difference"

ADAM SCHAAF

Presents the Instrument of Everlasting Satisfaction

THE NEW EDISON



Diamond Point Stylus—
No Needles to Change

"The Phonograph With a Soul"

needs no introduction. The tonal qualities and excellent cabinet work of this instrument have found a host of admirers. But we wish to emphasize the unusually liberal terms that enable you to have a New Edison in your home without paying down a cent.

PAY NOTHING DOWN

FREE TRIAL—Pay Only for the Records You Select. Start Payments on Machine 30 Days Later.

We will place a New Edison in your home. You may play it, and compare it with other instruments, and, if satisfied, begin your first payment in thirty days. A small payment each month completes this convenient method of purchasing.

Come in—hear the New Edison and make your selection. Our courteous musically educated salesfolk will be glad to aid you in every possible way.

The New Edison Ranges in Price from $120 to $500

Don't Buy Any Phonograph Until You Hear the New Edison

Edison "Chippendale" $295

Ten Selected Records that should be in the homes of all music lovers.

No. 50826	Cho-Cho-San, Fox Trot	—Conrad's Orchestra
Price $1.35	One Kiss, Fox Trot	—Conrad's Orchestra
No. 50827	My Sunny Tennessee, Fox Trot	—Broadway Dance Orchestra
Price $1.35	When the Honeymoon Was Over, Fox Trot	—Broadway Dance Orchestra
No. 50842	The Merry Widow, Waltz	—Peerless Orchestra
Price $1.35	The Maid of the Mountain	—Peerless Orchestra
No. 50820	Aunt Phoebe's Wedding Day	—Golden and Heins
Price $1.35	Ain't You Coming Out, Malinda	—Al Bernard and Ernest Hare
No. 50812	In a Monastery Garden, Male Chorus	—Peerless Orchestra
Price $1.35	March Religioco	—New York Military Band
No. 80642	Bacchanale, Part I	—American Symphony Orchestra
Price $1.85	Bacchanale, Part II	—American Symphony Orchestra
No .80637	O Rest in the Lord	—Robert C. Dyrenforth
Price $1.85	Loving Spirit, Thou Hast Brought Us Out of Error's Night	—Dyrenforth
No. 80634	No Night There	—Robert C. Dyrenforth
Price $1.85	The King of Love My Shepherd Is	—Robert C. Dyrenforth
No. 82234	Mi Chiamano (La Boheme, Puccini)	—Claudia Muzio
Price $2.25	Aspiration (La Boheme, Puccini)	—Claudia Muzio
No. 82235	Salome! Salome! Herodiade, (Massenet)	—Mario Laurenti
Price $2.25	Voila donc la terrible cite, Thais (Massenet)	—Mario Laurenti

ADAM SCHAAF

Maker of High Grade Pianos for Nearly Fifty Years

319-321 South Wabash Avenue

Telephone Harrison 8731 Between Jackson Blvd. & Van Buren Sts.

139 Shops, Stores, Offices!

In the New EMERMAN BUILDING

Sheridan Road and Lawrence Ave.

In the Center of Uptown Chicago

An Ideal Main or Branch Location

A $2,000,000 Business Structure

NOW READY FOR OCCUPANCY

For Complete Information Apply to

HOOL REALTY CO.
BUILDING MANAGERS
HOOL BUILDING
ONE ELEVEN NORTH DEARBORN STREET
CHICAGO

Telephone State 5100

OR AGENT ON PREMISES, DAILY—SUNDAYS AND EVENINGS
TELEPHONE SUNNYSIDE 2757

JAPAN'S N... MAY SU... OURS ...

Tokio Secretly ... Large F...

BY ARTHUR SEA...

Washington, D. C. ... cial.]—Japan is emba... struction program wh... a navy nearly equal ... to that of the United S...

On the basis of the ... tent of the program th... in the making will be ... inferior to the Americ... is, however, a secret J... program, the extent ... known, which may ... plete parity of the tw... Japanese superiority.

An elaborate compa... vies of Great Brita... States, and Japan ma... Ballou, treasurer of t... shows in detail the ... spective strength of ... powers and sheds n... armament competition ... coming Washington ... signed to halt.

Ballou Discusses ...

"Taken as a who... says, "Great Britain ... the lead. Upon the ... programs now under ... States, with substan... tonnage, will have a s... due to the larger nu... vessels. Japan's navy ... per cent of the stren... the others.

"This disparity, ho... pally in older ships, s... ple, if vessels carryi... guns should be consid... by the time all ships ... were finished, and com... tal ships confined to t... half inch, fourteen in... inch guns, Japan's r... would be materially ... closer comparison. i... complexity of factors a... self merely into a ma... France and Italy are ... to maintain supremacy ...

America Vs. ...

Here is Col. Ballou's ... tween America and Ja... great ships which cons... bone of a navy:

"We excel in older ... margin rapidly decrea... modern construction. ... the only vessel old er... twelve inch guns, as ... our earlier dreadnaug... this Japan built four ... four armored cruisers, ... ships armed with four ... as against eleven Ar... ships. The post-Jutlan... both countries call for ... each armed with sixte... Our three year progra... 1916, will give up ten ... six armored cruisers. ... eight' program, as the ... calls for an equal numbe...

"Japan's last four bat... not yet laid down, but h... for their completion ... Twelve of our sixteen ... under reduced appropri... tleships at about 25 per... ity speed and the bat... about 50 per cent, and ... completion is officially ... indefinite.

'If Our Fleet Is ...

"In grand total Japa... per cent of our num... ships in a fleet at le... faster and 83 per cent ... strength measured in ... fleet is of course superi... Atlantic or Pacific fle... rately.

"If strategic conditi... cific are to be taken int... the heavy disadvantage ... being compelled to figh... site side of the ocean w... bases must be give... weight in a comparis... strength.

A comparison of th... the three navies by cl... building, follows:

	Gt. Britain. Building.	U... Built.	U... Building.
Battleships, first line	26	0	1
Battle cruisers, first line	6	4	
Battleships, second line	8	0	1
Battle cruisers, second line	4	0	
Cruisers, first line	2	0	
Cruisers, second line	4	0	1
Light cruisers, first line	45	4	
Light cruisers, second line	14	0	

"In firm adherence t... all old mixed battery ... obsolete. Great Britain ... scrapped not only ev...



139
Shops,
Stores,
Offices!

In
the New
MERMAN
UILDING

eridan Road
and
wrence Ave.

In the
Center of
town Chicago

An Ideal
in or Branch
Location

A
$2,000,000
Business
Structure

OW READY
FOR
CCUPANCY

For
Complete
nformation
Apply to

L REALTY Co.
ILDING MANAGERS
HOOL BUILDING
EVEN NORTH DEARBORN STREET
CHICAGO
phone State 5100

OR AGENT
REMISES, DAILY—
YS AND EVENINGS
ONE SUNNYSIDE 2757

JAPAN'S NAVY MAY SURPASS OURS BY 1928

Tokio Secretly Building a Large Fleet.

BY ARTHUR SEARS HENNING.

Washington, D. C., Oct. 15.—[Special.]—Japan is embarked upon a construction program which will give her a navy nearly equal in fighting power to that of the United States by 1928.

On the basis of the acknowledged extent of the program the Japanese navy in the making will be only 20 per cent inferior to the American navy. There is, however, a secret Japanese building program, the extent of which is not known, which may establish a complete parity of the two navies, if not a Japanese superiority.

An elaborate comparison of the navies of Great Britain, the United States, and Japan made by Col. Sidney Ballou, treasurer of the Navy league, shows in detail the present and prospective strength of the great naval powers and sheds new light on the armament competition which the forthcoming Washington conference is designed to halt.

Ballou Discusses Statistics.

"Taken as a whole," Col. Ballou says, "Great Britain is now well in the lead. Upon the completion of the programs now under way the United States, with substantially the same tonnage, will have a slight superiority due to the larger number of modern vessels. Japan's navy will be about 80 per cent of the strength of either of the others.

"This disparity, however, is principally in older ships, so that, for example, if vessels carrying twelve inch guns should be considered obsolescent by the time all ships now authorized were finished, and comparison of capital ships confined to thirteen and one-half inch, fourteen inch, and sixteen inch guns, Japan's relative strength would be materially increased. Any closer comparison involves such a complexity of factors as to resolve itself merely into a matter of opinion. France and Italy are not in the race to maintain supremacy in sea power."

America Vs. Japan.

Here is Col. Ballou's comparison between America and Japan as to the great ships which constitute the backbone of a navy:

"We excel in older ships, but the margin rapidly decreases with more modern construction. The Settsu is the only vessel old enough to carry twelve inch guns, as against six of our earlier dreadnaughts. Following this Japan built four battleships and four armored cruisers, giving her eight ships armed with fourteen inch guns as against eleven American battleships. The post-Jutland programs of both countries call for sixteen vessels, each armed with sixteen inch guns. Our three year program, adopted in 1916, will give up ten battleships and six armored cruisers. Japan's 'eight-eight' program, as the name implies, calls for an equal number of each type.

"Japan's last four battle cruisers are not yet laid down, but her budget calls for their completion before 1928. Twelve of our sixteen are proceeding under reduced appropriations, the battleships at about 25 per cent of capacity speed and the battle cruisers at about 50 per cent, and their date of completion is officially designated as indefinite.

If Our Fleet Is Divided.

"In grand total Japan will have 76 per cent of our number of capital ships in a fleet at least two knots faster and 83 per cent of our capital strength measured in tonnage. Her fleet is of course superior to either our Atlantic or Pacific fleet taken separately.

"If strategic conditions in the Pacific are to be taken into consideration the heavy disadvantage of either fleet being compelled to fight on the opposite side of the ocean without adequate bases must be given considerable weight in a comparison of material strength.

A comparison of the big ships of the three navies by classes, built and building, follows:

	Gt. Britain. Built.	Gt. Britain. Building.	Utd. States. Built.	Utd. States. Building.	Japan. Built.	Japan. Building.
Battleships, first line	36	0	18	6	6	7
Battle cruisers, first line	6	4	0	6	4	8
Battleships, second line	6	0	15	0	4	0
Battle cruisers, second line	4	0	0	0	0	0
Cruisers, first line	2	0	0	0	0	0
Cruisers, second line	4	0	10	0	5	0
Light cruisers, first line	145	4	0	10	9	14
Light cruisers, second line	14	0	3	0	1	0

"In firm adherence to the idea that all old mixed battery battleships are obsolete, Great Britain has ruthlessly scrapped not only every pre-dreadnaught, but the original 'dreadnaught itself, while half a dozen more of the older vessels still on the list are marked 'for disposal.'" Col Ballou adds.

"The United States is still holding in reserve the semi-dreadnaughts Michigan and South Carolina, the six Connecticuts and five New Jerseys, a powerful secondary fleet, though useless against dreadnaughts. Japan has four old battleships of similar type.

Battle Cruisers a Necessity.

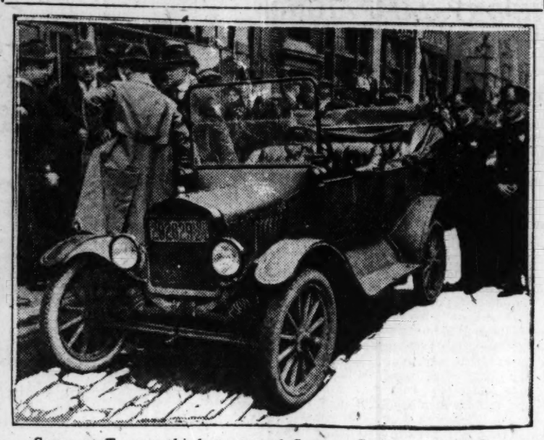
"The war seemed to demonstrate the importance of battle cruisers in their special line of work, and their weakness in taking part in a pitched engagement with battleships. A well proportioned navy should, therefore, have both, and Great Britain has finally decided that her four ships just authorized shall be of the Hood type, classified as powerful battle cruisers."

On the all important subject of the personnel to man the ships, Col, Ballou says:

"Great Britain has 123,700 regularly enlisted men and 10,158 officers at present in her navy. Japan has 68,800 men and 7,430 officers, with provision for increase with the commissioning of new ships up to a maximum of 140,000 men at the completion of her 'eight-eight' program.

"The United States has at present 106,000 men and 8,727 officers, with no provision for increase with the completion of our 'three year' program. France has 50,000 men and 3,730 officers. Both Great Britain and Japan have a more numerous and better organized reserve than has the United States."

FAST TRIGGERS



Scene at Twenty-third street and Cottage Grove avenue, where two detectives fought with three bandits, killing two and capturing the third. [TRIBUNE Photo.]



Detective Sergeant Ernest Dalidge, at left, and Detective Sergeant "Mike" Grady, who staged a spectacular street battle in which they completely wound up the affairs of what Chief Fitzmorris considers the most dangerous band of safeblowers in the country. [TRIBUNE Photo.]

Canada Repays John D.'s Gift with Beasts for Chicago

Montreal, Que., Oct. 15.—[Special.]—A gift of animals is being made by the Canadian government to the Chicago Zoölogical society as a compliment to John D. Rockefeller, who presented the Canadian universities with $5,000,000 for medical research. The animals will represent nearly every species in Canada.

Joseph Dillabough, secretary of the Chicago Zoölogical society, is in Montreal on his way to Ottawa to confer with the department of the interior concerning the gift. Mr. Rockefeller's daughter, Mrs. Harold F. McCormick, is greatly interested in the new gardens.

Mrs. Harriman Honored Officially by Jugo-Slavia

New York, Oct. 15.—[Special.]—Mrs. E. H. Harriman, president of the American Jugo-Slav relief, has just been decorated by the Jugo-Slav government with the Royal Order of Saint Sava III. During the two years of its activity, the society collected $383,946, which was used for the feeding and clothing of more than 200,000 children.

FOREIGN NEWS — IN BRIEF —

YOKAHAMA.—Japan ready to drop race equality issue if it can obtain agreement at Washington conference opening up a vast portion of Asia for settlement by Japanese.

REVAL.—Soviet soldiers beg for help to escape from "no good" Russia.

BERLIN.—Chancellor Wirth's foes blame present German crisis on reparations deal with France, which it is claimed alienated powerful friendship of Great Britain.

LONDON.—Attempts by Ulster leaders to wreck Irish peace conference feared as parliament is about to open.

LONDON.—Former Premier Venizelos sails for U. S. as rumors of impending fall of King Constantine of Greece grow.

MANILA.—Leonard Wood inaugurated as governor general of Philippines. Pledges honest government and development of islands.

BUENOS AIRES.—Uruguay may act as arbiter in dispute between Peru and Chile.

WARSAW.—Seventy-five thousand Polish workers parade in opposition to law permitting ten hour workday. Strike ties up all public utilities.

Japan Gives France Two Years' Extension on Loan

PARIS, Oct. 15.—France has succeeded in securing an extension of two years of her loan of 50,000,000 yen from Japan, it is announced by the Journal. The loan would mature on Nov. 15.

Chicago Tribune
THE WORLD'S GREATEST NEWSPAPER
Vol. LXXX. Sunday, Oct. 16. No. 42.
Published daily at No. 7 South Dearborn street, Chicago, Illinois.
Mail Subscription Price, except Postal Zones 6, 7, 7, and 8—Daily with Sunday, one year, $15.00.
MAIL SUBSCRIPTION PRICE.
Zones 1 to 4 inclusive—Daily...$7.50 per year
Zones 5 to 8 inclusive—Daily...$12.00 per year
Sunday.....$7.50 per year
Entered as Second Class Matter, Aug. 8, 1906, at the Postoffice at Chicago, Illinois, under the act of March 3, 1879.

CORRECTION

In our advertisement today on page 6, part 6, the copy on the two Lamp items was transposed. The same should read as follows:



COMPLETE Floor Lamp. Silk shade and 3-inch mahogany finished base. Special at..$17.70



COMPLETE Floor Lamp. Pure silk shade and gold finished base. Special at $29.85

L. FISH FURNITURE CO.
1906-1908 S. Wabash Ave.
1901-1911 S. State St.
822-824 W. 63d St.
3036-38 Lincoln Ave.
654-656 W. North Avenue

PARKER ADMITS EVASION TO HIDE CO-OP SHORTAGE

Declares He Is Ready to Tell "Whole Truth."

Harrison Parker, trustee and chief factotum of the Coöperative Society of America, yesterday confessed to Federal Judge Evans that he had "evaded as much as possible" in the bankruptcy hearings on the society in an effort to conceal a shortage of $117,000 in the books of the Great Western Securities corporation, fiscal agents for the organization. He is now ready "to tell the whole truth," he declared.

At the same time it was stated that $1,450,000 of the certificates of the bankrupt Fruitvale project, turned in on Friday as part of the $7,000,000 claimed as assets by the coöperative society, were worthless.

Expect Grand Jury Action.

At the conclusion of the inquiry, Judge Evans said that the matter was one for presentation to a federal grand jury. He continued the hearings before him until Monday morning, and ordered that Parker's wife, Edith Stubbs Parker, and Charles C. Higgins, the "New York capitalist," about whose whereabouts much mystery has been created, be present when court opens.

For the first time since its beginning the investigation took on a distinct note of seriousness; for the first time, too, the cheering claque which had followed Parker from his offices to the federal building and back again was absent.

Attorney "at Rope's End."

Attorney Julius Moses, representative of the receivers, at the conclusion of the hearing Friday evening told Parker and his cohorts that he was "at the end of his rope," and that all further testimony must be taken before Judge Evans. This statement the attorney repeated at the opening of court yesterday.

Parker's testimony was preceded by a statement form Gustave Kopp, president of the Great Western company, who was warned by Judge Evans that he had made statements which later might be made the basis of a criminal action.

"If you testify here it must be done with the knowledge that anything you may say later may be used against you," the judge declared.

Says Parker Had Free Hand.

Kopp then said that he was very much in ignorance in regard to the affairs of his company, having imposed such "trust" in Parker that he allowed him to do virtually what he pleased.

The early part of Parker's testimony concerned the receipt of a letter from Mrs. Parker containing securities last Monday. Parker previously had refused to divulge much concerning the missive. Yesterday he told all about it. Then he said:

"Judge, I have been as evasive as I possibly could be ever since the lawsuit was started in order that I might check the accounts of the organization.

"I knew the accounts were $117,000 short. I knew that if that fact came out in the newspapers a prejudiced opinion would be formed which would give me very little show.

Finds Omissions on Books.

"I immediately got to work on the books and found that $25,000 paid to the Wisconsin Pea Canners' association was not recorded and another item of $75,000 to the same company was not marked down.

"There was a discrepancy left between $15,000 and $17,000. This amount I made up with the aid of my wife."

"I think that I should call the district attorney and let him listen to the evidence presented and take it to the grand jury," Judge Evans said as he left the bench. "There is only one method by which an honest man should try to protect an honest business—and that is at the time when his business is questioned and he is brought to trial.

"Then he should tell the truth, the whole truth and nothing but the truth."

KEPT IT TO THEMSELVES



Pictured above is the former Miss Flora Mae Hackett, the Indiana girl who won The Tribune's prize for beauty. She now is Mrs. Royal Christansen. Mr. Christansen is a war hero, but, better than that, he has been the constant sweetheart of his wife since they were children.

MISS FLORA MAE HACKETT of Monon, Ind., winner of THE TRIBUNE contest grand prize of $10,000 as the most beautiful girl in the central states and recipient of hundreds of proposals as the result of her published likeness, is married.

THE TRIBUNE discovered Miss Hackett as a beauty. And THE TRIBUNE discovered that she—

Eloped to Lake Forest on July 15 and there became the bride of Royal E. Christiansen, 1615 Farwell avenue, Rogers Park.

Confronted with "the evidence," the beautiful bride, a visitor in the home of her husband's parents, last night laughingly confessed.

"Not even Royal's parents nor my father knew until you found us out," she said.

The marriage was not the result of a hasty romance. Their first meeting was six years ago, when she was only 13 years old. She has visited many times in the Christiansen home.

Christiansen, who was wounded overseas in September, 1918, invalided to Fort Sheridan, and discharged in April, 1919, is a department manager for Ross & Co., printers.



Royal Christansen, the winner of the beauty who won the beauty prize. [Waters Photo.]

WASHINGTON NEWS IN BRIEF

WASHINGTON, D. C., Oct. 15.

President Harding summoned public members of the railroad labor board to Washington and conferences began today to be continued Monday in an extraordinary effort to bring about a readjustment of railroad rates and wages and to avert the strike.

Secretary of State Hughes urged the American public to have confidence in the delegates to the disarmament conference and to let them work out their problems without unnecessary embarrassment.

In addressing a delegation of foreign born citizens, President Harding appealed to them to consecrate their lives to America, although they may still retain affection for their kinsfolk overseas.

Republican senate leaders, apprehensive at the growth of opposition to the new peace treaties and over the loss of an affirmative vote through the death of Senator Knox of Pennsylvania, are urging Gov. Sproul to fill the vacancy before the treaty vote is taken next week.

The bureau of mines announces that the University of Illinois has discovered a process for obtaining a good grade of coke and coal from coals which heretofore seemed devoid of coking properties.

Legislative representatives of trades unions in Washington adopted resolutions of opposition to what they charge is a conspiracy to destroy the department of labor by amalgamating it under the government reorganization plan with the proposed department of public welfare.

MEDICAL CENTER OF CITY TO HAVE 500 ROOM HOTEL

$2,500,000 Structure to Be Built on West Side.

BY AL CHASE.

Chicago's great medical center on the west side, internationally famous for practically everything but its hotel accommodations, at last after about twenty years of talk is to have a magnificent $2,500,000 fourteen story 500 room hotel-hospital. It will be called the Franmore and will be at the northwest corner of Jackson boulevard and Wood street. According to the architects, Berlin, Swern & Randall, work will start in six weeks. This means that Chicago's first high class large hotel between the loop and Elgin will be open about Oct. 1, 1922.

Leading Chicago physicians agree that such a hotel not only will add to the prestige of the city as a medical center but it will prove a great benefit to the seventeen medical institutions, with their 2,677 beds, grouped in the neighborhood, by relieving congestion and enabling them to care for more patients.

Bevan Praises Project.

"I believe that a hotel such as the Franmore, built in the medical center of Chicago, would be of immense service in accommodating relatives of hospital patients and of patients who are waiting for admission to hospitals, and an excellent place for convalescents who still need medical observation," said Dr. Arthur Dean Bevan. "Properly constructed and properly conducted, it would be a definite asset here in Chicago."

Big Waiting Lists at Hospitals.

"Every hospital has a continuous waiting list, thousands being turned away every year for lack of accommodations," said Arthur J. Francis, president of the hotel company. "The Franmore will care for convalescent patients who must now be cared for by hospitals until discharged.

"The Franmore will care for regular hotel guests, relatives and friends of patients and physicians. There will be a small amphitheater for medical societies and for clinics and other gatherings, thus enlarging the possibilities of Chicago medical centers."

[Picture on real estate news page, 22, Part 10.]

BEATS BURNING COAL OR WOOD.

New Burner Makes Gas in Any Stove—Burns 94% Air—Gives Twice the Heat.

A wonderful new burner which makes and burns its own gas out of common kerosene (coal oil) is the proud achievement of the International Heating Company, 4562 North Broadway, Dept. 106, St. Louis, Mo. This amazingly simple and inexpensive invention is superior to coal, wood or city gas for cooking, baking and heating, and can be set into any stove in a few minutes, making the hottest kind of blaze controlled by a simple valve. It is absolutely safe and does away with all dirt, smoke and building of fires. The recent big cut in the price of oil makes it a great money-saver. The manufacturers offer to send this remarkable invention on 30 days' trial to any reader of this paper. They make a special low price offer to one person in each locality to whom they can refer new customers. They also want agents. Write them today.—Advertisement.

14-Kt. Gold Filled
ELGIN
Special This Week



Jeweled Adjusted Regulated
$8.95 Worth $20

This opportunity is offered you to buy this high grade Elgin movement watch, in a 14K gold filled case, at the lowest price in the history of the watch business of equal quality. This week only will these fine watches be priced at this low figure. The famous Elgin movement requires no praise from us, as it has a world-wide reputation for reliability. Buying in large quantities for cash enables us to offer such a great saving to our customers. Mail orders receive prompt attention.

L. Litt Jewelry Co.
Est. 1891
Ground Floor, 248 S. STATE ST.
1 Door North of Jackson Blvd.
OPEN EVENINGS.

Optical Sale
All Week
$15 TORIC BIFOCAL GLASSES NOW $7.95



The famous one-piece Bifocals, reading and distant vision, ground in one glass. No cement scales to loosen and blur. Sale all week.

$6 Zylo Shell Frames $2.95

The last word in comfort, style and durability. A wonderful value, affording large lenses with shell rim protection.

An Examination by Our Licensed Specialist
of 20 years' experience will answer fully all your questions of sight. No case too difficult. Satisfaction guaranteed.

Exclusive Optical Dept.
L. Litt Jewelry Store
Ground Floor. Estab. 1891
248 S. STATE STREET
1 Door North of Jackson Blvd.

ADOLPH MARKET CO



PHONES RANDOLPH 4277-2415-2416
200-208 N. STATE ST. COR. LAKE ST.

Mail, phone and country orders promptly filled. Double stamps Tuesday.

Unusual Bargains for Monday and Tuesday
Ask or write for our weekly bargain bulletin. Mailed free to any address.

Premium Hams — Swift's finest, 12 to 14 lb. average; half or whole, 25½c
Premium Bacon — Swift's finest, sweet and mild, half or whole, 32½c
Leaf Lard — Bell shaped, fresh cut, 10½c

Chuck Roast. Choice young and tender beef..12½c
Corned Beef. Sugar cured rib or navel..8½c
Bacon. Hormel's high grade squares..12½c
Salt Pork. Morris' high grade bean pork..12½c
Pork Roast. Lean and meaty pig shoulders..12½c
Hams. Swift's high grade Cala's..12½c

Candy Sale — Chocolate Chips, fresh and crisp, 80c quality, special, lb..29c
Runkel Bros. bulk milk chocolate, $1 lb. value, at..29c
Mixed Candy, 60c quality, pound..20c
5-pound Box Assorted Chocolates, $3.00 value, special, box..99c
Brach's Fruits and Nuts, in cream, 1-lb. box, special..39c
Chocolate Almond Bars, 24 in box, special..59c
B. Allegretti & Co.'s Famous 2-lb. Box Assorted Chocolate Creams, $2 value at..59c

State-Lake Coffee — Finest Fresh roasted on the market, best flavor and taste, 50c lb. value, this sale 3 lbs. for..98c
Tea — Salada, ½ pound package, green or black. Special for Monday and Tuesday, per pkg..35c
Mushrooms, French Imported..45c
Milk, 3 tall cans, Pet..32c
5 lb. carton Kenosha Macaroni and Spaghetti, special..63c
Tomatoes, No. 2 can, extra fine red ripe, dozen cans..$1.50
Peas, marrowfat, sweet and tender, dozen, $1.85; can..18c
Shrimps, Lapco brand, 25c seller..19c
Sweet Corn, dozen, $1.45; can..12½c
5 lbs. Navy Beans or Blue Rose Rice, this sale..35c
4 jars Strawberry or Raspberry Jam, 35c value. Special..98c
Berries, red or black, in heavy syrup, dozen, $2.95; can..25c
Syrup, Ko-Ka-Ma brand, Maple Sugar, 25c value; 1 lb. can..15c
Olive Oil, quart can, Pompeian, Round Table or Monarch brands, $2.00 value, this sale..$1.39

Cheese Sale — Fancy Full Cream Wisconsin Cheese, 30c lb. value; 5 lbs. 90c; per pound..19c
Extra Fancy Full Cream Young Americas, 35c lb. value, any sized cut, per pound..22½c
Best Old English Sharp Cheese, 40c lb. value; 5 lbs. $1.20; pound..25c
Butter — Best Elgin Creamery, special..49c
Grapes — California Tokays, 6-lb. basket..65c
Potatoes, Minnesota white cobblers, pk..45c
Fancy Florida Grapefruit, 3 for..25c

Mouquin's Famous Cocktail Vermouth — French or Italian special $1.39
famous mixer for Highballs, Manhattans and Bronx, quart
Mouquin's Curacoa or Grenadine, $1.50 value, special this sale..99c — Creme de Menthe, Creme de Cocoa, Orange
Mouquin's Tonic Appetizer, a new nonalcoholic beverage that duplicates the fine old flavor of Dubonnet, bottle..$1.39
Hops, fresh from Oregon, $1 pound value, special..49c
"Garrett's" Extracts, rum, brandy or apricot..29c
Crown Caps, 10 gross, special at..$1.98
Dr. Siegert's Angostura Bitters, bottle at..99c
Capping Machines, $2.50 value, special at..99c
L. E. Jung's Grenadine, $1 bottle, at..59c

Free 1 gross Crown Caps with "Amco" Bohemian Malt and Hops, $2.50 value, per can, $1.25

Howard's Shoppe
7TH FLOOR, NORTH AMERICAN BLDG.
36 SOUTH STATE STREET
FOR ICY, STINGING WEATHER
Handsome as well as comfortable. Extraordinary values, based on lowered labor costs.



COATS Fur trimmed collars and cuffs, in all the fashionable fabrics. Values up to $65..$34.50
DRESSES Charming silk and cloth; distinctive models; silk, satin, Canton and georgette crepe, tricotine and Poiret twill; values up to $50..$17.50
Professional women, working women and girls—in fact, every kind of woman—can effect great economies here.
On Sale Monday and Tuesday

Novelty Styles of Excellent Taste
I. MILLER
Offers
Fall and Winter Models
At Remarkable Prices
$8.50 $10.00
Every pair of I. Miller Shoes, regardless of price, is built of the very best materials obtainable. Everything considered, they are the most commanding in quality and refinement. They are within the reach of all women of taste, and it is the intention to develop exquisite and practical footwear which will serve satisfactorily and which may be purchased at a price easy to pay.
I. MILLER
State St. at Monroe
SHOPS
New York Brooklyn Chicago
Factories
Brooklyn Long Island City Haverhill, Mass.

JAPAN READY TO ABANDON RACE EQUALITY ISSUE

Wants Access to Large Area in Asia.

BY CHARLES DAILEY.
[Chicago Tribune Foreign News Service.]
[Copyright: 1921: By The Chicago Tribune.]

YOKOHAMA, Oct. 15.—Japan is prepared to drop the race equality issue at the Washington conference on limitation of armaments and far east questions. Instead, its delegates will concentrate upon obtaining an understanding with the powers, permitting the settlement of Japan's vast excess population in Manchuria, Mongolia, and Siberia.

If this understanding is obtained Japan will not oppose the closing of the doors of the United States and Australia to its immigrants. Japan is further pledged to guarantee an open door to the sparsely populated Asiatic countries to which it seeks free access.

The Japanese delegates to the conference received their final instructions just before they sailed for America from here today on the Kashima Maru.

Seeks Three Power Treaty.

Other instructions, in brief, include the following:

Japan desires an agreement for the abolition of offensive armament in the Pacific, and prohibiting, also, future armament such as the defenses contemplated for several of the islands.

The remodeling of the Anglo-Japanese alliance into a three power treaty with America, or a five power treaty including France and Italy, guaranteeing the peace of the Pacific, will be sought. In this event the British alliance will be abrogated.

A harmonious agreement with the other powers for the territorial integrity of China, including the withdrawal of foreign troops and the abolition of extraterritoriality, will be asked. Also financial relief for China through a consortium.

STINNES TO TRY TO MAKE GERMAN RAILROADS PAY

BERLIN, Oct. 15.—[By the Associated Press.]—A leading article in today's issue of the Deutscher Allgemeine Zeitung, the organ of Hugo Stinnes, the German industrial magnate, supports recently current rumors to the effect that he is planning to take over German railways and possibly other public utilities from the state in order to run them on a paying basis.

The article declares that the refusal now to endeavor to fulfill the obligations of the Versailles treaty would be answering "Geneva insanity with similar foolishness," and that the only thing for Germany to do is to continue working.

The article declares that the German state enjoys no credit at home or abroad and that private enterprise must come forward if the state is not to collapse.

SHOOTS WOMAN, KILLS SELF.

Boston, Mass., Oct. 15.—Claude Howe shot and seriously wounded his sweetheart, Mrs. Elizabeth Langzatel, 27, then killed himself.

Letter from Harding



MISS ELLA L. FREED.

Miss Freed, who lives in Brooklyn, recently wrote a letter to President Harding on disarmament and received a reply stating that all were hopeful of a successful outcome.

TRUST DELEGATES ON ARMAMENT, HUGHES' REQUEST

Hopes the Public Won't Hinder Their Work.

Washington, D. C., Oct. 15.—[Special.]—Secretary of State Hughes asked the American people today to have confidence in America's delegation to the international conference on limitation of armaments to meet here Nov. 11. He wants the public to permit the delegates to perform their duties without embarrassment.

Tells of Purposes.

Writing to Miss Christiana Merriman, secretary of the Foreign Policy association and the National Council for Limitation of Armaments, a Washington clearing house for disarmament organization, Mr. Hughes said:

"You may be assured that the state department welcomes the aid of public spirited citizens in furthering the objects of the conference in limitation of armament and keenly desires to facilitate all who are engaged in the effort to give accurate information and to develop sound opinion.

"I am not sufficiently informed as to the plans of your organization to comment on them and certainly, I do not wish to be put in the position of criticizing and attempt, as you put it, to direct public interest intelligently.

Asks Public Confidence.

"Being deeply in earnest in this matter and solicitous for the success of the negotiations which involve grave difficulties and will undoubtedly afford many opportunities for misunderstanding, I am naturally anxious that the American people should place confidence in the American delegation and that those who are most interested in the objects to be attained will permit us to endeavor to attain them and to perform our respective work without unnecessary embarrassment. It is quite clear from your letter that you share this view."

OCEAN STEAMSHIP MOVEMENTS.

Arrived.	Port.
CARONIA	New York
NIEUW AMSTERDAM	New York
BRITANNIA	New York
LEOPOLDINA	New York
PRINCESS MATOIKA	New York
STAVENGERFJORD	Christiania
MANCHURIA	Plymouth
EMPRESS OF INDIA	Liverpool
Sailed.	**Port.**
RYNDAM	New York
FRANCE	New York
CELTIC	New York
ZEELAND	New York
OLYMPIC	New York
PRESIDENT WILSON	New York
DROTTNINGHOLM	New York
SAMLAND	New York
AQUITANIA	Southampton

URUGUAY MAY ARBITRATE PERU AND CHILE ROW

BY J. W. WHITE.
[Chicago Tribune Foreign News Service.]
[Copyright: 1921: By The Chicago Tribune.]

BUENOS AIRES, Oct. 15.—Dispatches from Santiago say that the visit of Señor Buero, the Uruguayan foreign minister, continues to be the subject of much diplomatic conjecture in diplomatic and government circles.

The generally accepted idea in well informed circles is that it is directly connected with the Chilean-Peruvian differences over Tacna-Arica and is the result of conversations begun by the Chilean special embassy which recently visited Argentina, Brazil, and Uruguay. It is believed that the visit has for its object either the formation of a South American league or the calling of a Pan-American conference to consider the Tacna-Arica problem.

Peruvian newspapers controlled by President Leguia intimate that Peru is willing to participate in such a league or conference provided the United States, Argentina, and Brazil participate. Another theory is that the Uruguayan foreign office is preparing to act as an intermediary between Chile and Peru.

RENT COLLECTOR KILLED BY FALL.

B. W. Stratton, Hobart, Ind., a collector, was killed yesterday when he fell downstairs in the rear of 1428 Sedgwick street, where he was collecting rent. His skull was fractured by the fall.

U. S. EMPLOYS 10 EX-SERVICE MEN IN DRY CAMPAIGN

Upon the eve of his departure for Washington, where he is to hold conference with Prohibition Commissioner Haynes, John Kjellander, chief of prohibition forces in Chicago, received word yesterday from the former empowering him to employ twenty-five additional men for work here.

Mr. Kjellander at once placed eighteen men to watch the breweries he has seized during the last few days. Ten of the additional men were ex-soldiers and the additional seven will also be ex-service men, he said.

PLAN DRY ILLINOIS.

Washington, D. C., Oct. 15.—[Special.]—John Kjellander, federal prohibition director of the Illinois district, and Assistant Director Gregory will arrive here Monday to confer with Federal Prohibition Commissioner Haynes with a view to improving the efficiency of dry enforcement methods in Illinois.

It is understood that they will seek to get the Haynes approval of a plan to divide Illinois into two enforcement districts, one made up of Chicago and immediate adjacent territory, and the other composed of "downstate" territory.

Under this plan, it is understood, Kjellander would devote his attention exclusively to enforcement in Chicago, while Gregory would take charge at Springfield.

STYLE B $885



VOSE small GRAND

An instrument built especially for those desiring a Grand Piano for their home, but who are restricted as to floor space.

Its tone, its action, its beauty of case design will appeal keenly to your sense of appreciation—and last, but not least, its price will convince you of the sterling value offered in this time tested, time honored instrument.

$50 Cash—$25 Monthly

will place one of these Artistic Pianos with Bench in your home.

Vose Pianos have been manufactured and sold for seventy years.

Correspondence solicited. Catalog and floor pattern on request.

Vose & Sons Piano Co.
309 South Wabash Ave.

F. N. Matthews & Co.
Outfitters to Women
21 East Madison Street
Between State and Wabash
The Shop of Personal Service



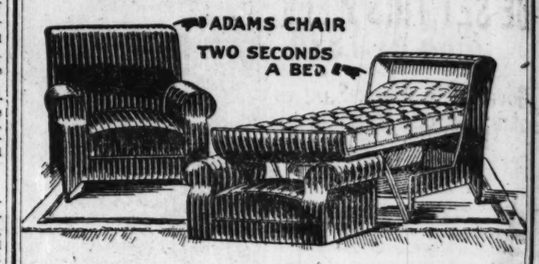
The Luxury of the Mode

—manifests itself most fully and approvedly in *Matthews* apparel. Its perfection of constructive detail, its excellence of material and fur, and its superb intrinsic worth are forcibly impressed upon even the most unversed. Featured for Monday are the following:

SUITS	COATS AND WRAPS	DRESSES
$65 $95 $125	$95 $155 $250	$50 $65 $95

F. N. MATTHEWS & CO., 21 East Madison Street

THE TALK OF THE TOWN
Adams Chair-Bed



The Latest and Best Day Bed

THE Adams Chair-Bed saves rents. It is a chair all the time and a bed when you want it. You can put it *anywhere*. Makes another bedroom without extra room. It solves the housing problem.

Opens and closes with a single, quick movement. Has high-grade layer felt or hair mattress. Having no mechanism, it *can't* get out of order. Costs no more than the average luxurious arm-chair and has double its uses.

Upholstered in velours, tapestries and leathers to suit your other furniture. Shows no traces of a bed when it is a chair. The most useful article of furniture in the world and *worth its weight in gold* in small homes, large homes, hotels, apartment hotels and wherever people live.

New 1921 models just out. If your dealer hasn't the Adams Chair-Bed in stock, write, telegraph or telephone and we will tell you where you can get it:

Made in two sizes. Adams Sofa makes a double bed.

ADAMS CHAIR-BED CO.
Wholesale Salesroom—1108 S. Wabash Ave.
Ground Floor—Ample Parking Space
Telephone Wabash 8468 *F. J. Barnes, Mgr.*

Wall Paper Sale of One to Five Room Lots

NOW WE OFFER all the season's BEST SELLERS in ONE to FIVE room lots at TERRIFIC SAVINGS.

The NEW and especially ATTRACTIVE DESIGNS—of course—SELL more often.

This heavy SALE soon changes LARGE lots to SMALL ones. These patterns are divided into three groups:

BEDROOMS, 10c to $1.00 the Roll
Many sold as high as $3.00 the Roll
DINING ROOMS, 15c to $1.50 the Roll
Many sold as high as $3.00 the Roll
LIVING ROOMS, 20c to $3.50 the Roll
Many sold as high as $7.50 the Roll

Come prepared with number of rolls needed so that your choice of these lots will be secured immediately.

Alfred Peats Co.
25 S. Wabash Ave.

BLACK HAWK

A Wonderful Dinner at $1.50

Commencing today, we shall serve **every evening and all day on Sundays** A FULL COURSE DINNER at $1.50. Generous a la carte portions served on the table d'hote plan. A meal for an epicure—the finest food products it is possible to buy—served in the beautiful dining room of

The Blackhawk Restaurant
On Wabash Avenue—Just South of Randolph
(OPPOSITE FIELD'S)

Menu for Today

Blue Points, Shrimps, Bismarck Herring, Crabmeat, or Fruit Cocktail

Celery — Olives

Consomme, *Printaniere Royale*, or Cream of Tomato, *Solferino*

Broiled Lake Superior Whitefish, *Maitre d'hotel;* Filet of Sole, *Normandie* Half Broiled Lobster, *Butter Sauce;* Fried Frogs' Legs or Scallops, *Sauce Remoulade* Lamb Chops, *farcie Nelson*—Sweetbread Pattie, *Toulouse*—Roast Beef, *au Jus* Chicken Paprickash *with Spaetzle*—Braised Loin of Veal *with carrots and peas* Beechnut Ham *glace, raisin sauce*—Young Suckling Pig, *with dressing* Watertown Goose, *apple compote*—Vegetarian Dinner, *poached egg*

Candied Sweet or New Potatoes *in cream*—Carrots and Peas, Cauliflower, *Polonaise*

Waldorf Salad

French Pastry, Pie, Ice Cream or Cheese

Coffee, Tea, or Milk

A la carte service also—at very moderate prices

SHAYNE

Style—the Dominant Feature *of* Shayne Furs

Superior Quality—always conceded to the Shayne Fur Productions—is, of course, a vital essential but *Style* is the dominating influence in the selection of the Fur *Cape, Wrap or Coat.*

Fur Models by the great *fourreurs* of Paris are shown in conjunction with *Shayne Masterpieces* in both American and imported Furs at the annual presentation of the *Shayne authoritative styles* for the coming winter.

The prices of *Shayne Furs* will be found quite considerably below those of the better furriers in the East.

JOHN T. SHAYNE & Co.
ON MICHIGAN AVENUE *at Randolph*
"The Gateway of the Loop"

Entire change of Program



Sensational Revue
sparkling with MUSIC-BEAUTY and COLOR-newly costumed original & unique-*a Dazzling Production*—in addition to the program of WORLD FAMOUS SKATERS

TERRACE GARDEN
CHICAGO'S WONDER RESTAURANT
MORRISON HOTEL Clark and Madison Sts.
H. C. MOIR
President & General Manager.

Advertise in The Tribune. Subscribe for The Tribune

DATE OF SMALL'S TRIAL LIKELY TO BE SET THIS WEEK

Governor's Allies Said to Be Urging Delay.

BY E. O. PHILLIPS.

Two important moves made at Waukegan yesterday by the prosecution and conferences in Chicago of attorneys for the defense gave substantial indication that the trial of Gov. Small is to be started at the earliest possible moment. One of the strong possibilities for this week is that Judge Edwards, who will preside over the trial, will fix the definite date for its opening.

State's Attorney Mortimer of Sangamon county permitted the announcement at Waukegan that Elam L. Clark, veteran Waukegan lawyer, had been retained by the state to appear as the Lake county attorney in the prosecution of the Small-Curtis cases. This followed the word that State Representative William F. Weiss of Waukegan is to be one of the staff of assistant attorneys general serving under Attorney General Brundage.

Brundage Gets Jury Eligibles.

Early yesterday morning two representatives of Mr. Brundage appeared at the Lake county courthouse and obtained the list of 10 per cent of the voters of the county, now prepared as the current roster of citizens eligible for jury service.

It is from this list that the first veniremen will be drawn for qualification upon the jury that Gov. Small and Mr. Curtis will have to face. If this list is exhausted in seeking a jury, it will be up to the court to direct the summons of special veniremen who will come "from the body of the county," their selection for service then being largely in the hands of Sheriff Green. In the Orpet murder case more than 2,000 veniremen were examined before a jury was chosen.

No word came from the Chicago conference of the Small lawyers, beyond the reiteration that Gov. Small is "ready for trial," and that "the trial cannot start too soon to suit us."

Small's Allies Prefer Delay.

This policy is reported, politically, to be highly unsatisfactory to the inside leaders of the Cook county Lundin-Thompson machine, who are said to have been set aside as confidential advisers of the governor, in so far as his criminal trial is concerned. The rumor is credited that the governor himself wants quick action, while his political allies prefer delay until after the April primaries.

Attorney Clark, who probably will have immediate charge of selecting the jury for the state, is one of the best known lawyers of northern Illinois.

No Change in Road Fete.

George H. Bairstow, chairman of the road and bridge committee of the Lake county board of supervisors, and E. H. Clifford, secretary of the Waukegan-North Chicago chamber of commerce, yesterday said no change is to be made in the plans for celebrating the opening of the new concrete Waukegan-Chicago road because of the location of the governor's trial in Lake county.

"We have planned to invite Gov. Small of Illinois and Gov. Blaine of Wisconsin, as official representatives of the two states. We will hold it, if possible, on Armistice day, and it is probable that it will include the planting of memorial trees. The occasion will be no political love feast for anybody."

Representative J. M. Pace Resigns from Legislature

Macomb, Ill., Oct. 15.—Representative James M. Pace today filed his resignation from the Illinois general assembly. He was chairman of the committee on roads and bridges and resigned to accept the postmastership of Macomb. This is Mr. Pace's third term in the general assembly.



The highest-salaried girl in her class

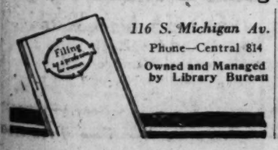
WHEN she graduated from high school, she faced the usual problem. A business man suggested she study filing as a profession. She took a course at the Illinois School of Filing, where she learned every important method of filing. Today she holds a position of responsibility in a large bank. According to her high school principal, she is the highest-salaried girl in her class.

But she is only one of the many thousands of young women who have found in filing a well-paying, congenial profession. A course at the Illino School of Filing will equip you, too, to step into a lucrative position.

This course in filing and the opportunities open to graduates, are explained in an interesting, readable booklet: "Filing as a Profession for Women." Write for your free copy or call in person. Ask for Miss Gladys Bridge, principal.

Day courses start twice a month, evening courses once a month.

Illinois School of Filing



116 S. Michigan Av.
Phone—Central 814
Owned and Managed by Library Bureau

$50,000 WEST SIDE BLAZE



Fire starting in a junkpile behind 2649 Roosevelt road yesterday destroyed the building and its contents. Loss was set at $50,000. A few minutes after the firemen shown in this picture elevated the ladder they are holding, a wall collapsed burying the spot on which they stood with debris.

[TRIBUNE Photo.]

FOUR DEATHS IN DAY CAUSED BY AUTO ACCIDENTS

Mrs. Martha Moore, 1240 South Tripp avenue, died at the Garfield Park hospital yesterday soon after she was struck by an automobile at Crawford avenue and 14th street.

Nine year old Olga Wouk of Lyons, Ill., was instantly killed yesterday by a machine which sped away. Witnesses observed the license number, however, and Peter Stoinoff of La Grange was arrested. He denied driving the death car.

Henry Skupia, 4, 1743 West 17th street, died in St. Anthony's hospital from injuries received Friday when he was hit by a truck at 18th and Wood streets.

A coroner's jury investigating the death of Mrs. Cynthia Lundberg, 62, 1127 Wolfram street, recommended that John Scherer of 1423 Oakdale avenue, the driver of the machine which struck her, be held to the grand jury on a charge of manslaughter.

ASK 2 INQUIRIES IN BIRTH OF GIRL TO INSANE PATIENT

With Ald. John Toman announcing yesterday that State's Attorney Crowe, as well as the Chicago Medical society, will be asked to investigate conditions at the Chicago state hospital at Dunning, the officials at the asylum declared they will "welcome all investigations."

Mrs. Mary Kral, 2440 South Sawyer avenue, a patient at the hospital, gave birth to a baby girl Aug. 20. An inmate of the institution is the father of the child.

"It is impossible to avoid an occasional occurrence of this sort where thousands of insane patients are dealt with annually," said Dr. Daniel D. Coffee, recently appointed managing officer at the hospital.

ROBBER HELD IN $100,000 BONDS.

Edward Dolfin, 8419 Kerfoot avenue, was held to the grand jury in bonds of $100,000 yesterday by Judge William N. Gemmill in the Englewood court on four charges of robbery with a revolver. He pleaded guilty.

FALL OF GREEK KING HINTED AS FOE VISITS U. S.

Venizelos Says He'll Stop in Chicago.

[Chicago Tribune Foreign News Service.]

[Copyright: 1921: By The Chicago Tribune.]

LONDON, Oct. 15.—Former Premier Venizelos of Greece and his wife sailed for America on what will really be their honeymoon.

"One who has helped to guide his own nation's hand is never done with the study of politics while he lives," he said. "All questions affecting the welfare of humanity appeal to him and he must study them. When he ceases to do so he is dead though living.

Will Visit Chicago.

"I am visiting Washington soon after my arrival in America and I hope that I shall meet President Harding and all the leading American statesmen. After Washington we shall visit Chicago and then go to California. I hope to spend six months in the United States before returning to England via Canada."

M. Venizelos refused to discuss the rumor that he was going on a financial mission in connection with the reorganization of the Greek government.

Hear King Will Lose Job.

Rumors of the coming deposition of King Constantine are increasing in force and it is significant that M. Venizelos recently was in Paris at the same time as was Sir Basil Zaharoff, a Greek millionaire, who is said to be the maker and unmaker of Greek governments and who exercises a great influence over the policy of both Great Britain and France toward Greece.

MOVIES BRING U. OF I. CAMPUS TO OLD GRADS

Moving pictures played a feature part in two University of Illinois gatherings in Chicago yesterday.

Following a talk by Mrs. Tiffany Blake, one of the university trustees, on "Our Stadium: What It Will Mean to Us," alumnæ of that institution, meeting at the Chicago College club, were introduced via the film to members of the faculty and football squad.

Meanwhile 500 former students of Illinois had gathered at the Illini Club of Chicago's luncheon at the Morrison hotel to view cinema scenes of the campus and hear reports of the Iowa-Illinois football game.

RATIFICATION OF PEACE TREATIES IS NOT SO SURE

Outlook Worries G. O. P. Leaders.

[BY A STAFF CORRESPONDENT.]

Washington, D. C., Oct. 15.—[Special.]—Opposition to the German, Austrian and Hungarian peace treaties during the last week has quietly gained strength to such proportions that only a perilously narrow margin in favor of ratification remains.

Republican leaders, frankly worried over the outlook, want Gov. Sproul of Pennsylvania to appoint a successor to Senator Knox, who died Thursday, without a moment's delay. Senator Knox, although an "irreconcilable," was counted in favor of the treaty and his sudden death still further weakened the proponents of the pacts.

Democrats Are Wavering.

According to the latest canvass of the senate, only eleven Democrats are willing to support the treaties, and several of these are said to be wavering, despite the fact that Senator Underwood, Democratic leader, and Senator Hitchcock, leading senatorial advocate of the league of nations, favor ratification.

Senator Knox's death cuts the Republican membership of the senate to fifty-nine. Three Republicans are against the treaty. Eleven Democrats and fifty-six Republicans make a total of sixty-seven senators favoring ratification, or just three more than the necessary two-thirds of the senate.

May Change Their Minds.

There is also a chance that some of the opponents of the treaty will change their minds before the final roll call, but Republican leaders are taking no unnecessary risks. They expect Gov. Sproul to make the appointment of Senator Knox's successor Monday. It is understood that the place has been offered to State Senator William E. Crow, and if he accepts he probably will be able to reach Washington in time to vote on the treaties.

The German treaty will be brought up Monday and will be given the right of way over all other legislation, including even the tax bill.

Celebrate Their Silver Anniversary with Dinner

Mr. and Mrs. Carl Klammsteiner, 5318 Magnolia avenue, celebrated their silver wedding anniversary by giving a dinner at the Blackstone hotel followed by a theater party at the Blackstone theater Friday evening.

TURNS NIGHT INTO DAY.

New Lamp Has No Wick, No Chimney, No Odor, Most Brilliant Light Known.

A new lamp which experts agree gives the most powerful home light in the world, is the latest achievement of W. H. Hoffstot, 456 Factory Bldg., Kansas City, Mo. This remarkable new lamp beats gas or electricity—gives more light than three hundred candles, eighteen ordinary lamps or ten brilliant electric lights, and costs only one cent a night, a blessing to every home on farm or in small town. It is absolutely safe and gives universal satisfaction. A child can carry it. It is the ambition of Mr. Hoffstot to have every home, store, hall or church enjoy the increased comfort of this powerful, pleasing, brilliant, white light and he will send one of his new lamps on free trial to any reader of The Tribune who writes him. He wants one person in each locality to whom he can refer new customers. Take advantage of his free offer. Agents wanted. Write him today.—Adv.

WHILE THEY LAST

Disposing of a few hundred NATIONALLY KNOWN makes of talking machines at factory prices so low rapid riddance is assured.

These phonographs are built to please the eye with their beauty of cabinet design and to delight the ear with wonderful powers of reproducing music and sound.

Built complete in one plant—no assembled job—the work of the best talking machine manufacturers.



FREE '24 Selections of Records and Jewel Points Free.

This large $225 size machine plays all records; is equipped with powerful motor and combination hand and automatic stop. Delivered FREE in Chicago and suburbs; SPECIAL, **$55**

Open Evenings Till 9; Sunday 10 Till 4 P. M.

Midwest Phonograph Factories Sales Co.
2343 West North Avenue (Near Western Avenue)

FROCKS WRAPS GOWNS SUITS

KERMANS

32 North State—2d Floor Reliance Bldg.

Diagonally across from Marshall Field & Co.



—*a creation in Tricotine with red beads & Monkey fur, $59.50.*

Frocks—for finer costumed women

Seek here—from numerous style interpretations—the rarest modes—introduced at *Kerman lower pricings.*



—of Black Canton Crepe with effective Paisley sleeve and metal girdle, $45.

—of Black Canton Crepe, the slash sleeve —and new applique of beading on skirt, $55.

Afternoon and Street Frocks at

$45 **59.50**

Canton Crepes *Crepe Satins*
Silk Faced Canton Crepes
Tricotines *Poiret Twills*

Youthful innovations—with beads and embroidery used most effectively.



Frocks for street wear

$35 $45 $55

Tricotines and Poiret twills—exemplifying the most exclusive fashion tendencies. A most interesting selection to business women and others.

—of Poiret Twill with Soutache Braid, $55.00.

Frocks trimmed with fur

$150 $195 $275

With badger, flying squirrel, mole and caracul.

The prices for these unsurpassed creations are surprisingly low.

Frocks for formal wearing

Modes exploiting new color schemes of extraordinary richness. *Imported sequins, crepe chiffons, chiffons, brocades and many combinations* of striking individuality, $55.00 and upward.

Kermans, 32 N. State Street—2d Floor, Reliance Bldg.

Out of the High Rent Loop District

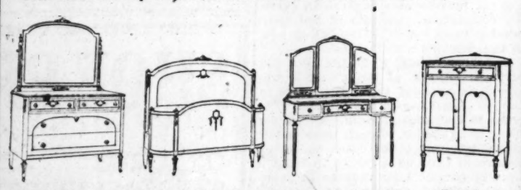
Greatest Furniture Values!



A generously proportioned Chesterfield suite, of graceful design and best workmanship. The greatest value ever offered in a high grade overstuffed suite. Can be had in Tapestry or Velour—3 pieces, complete. Loop price, $375.00. Our Sale Price, $179.50. Davenport, $89.50; Chair, $44.50; Rocker, $45.50.



A most exceptional bargain in a Bed-Duofold 3 piece Suite. Choice of Velour or Tapestry. Reduced from $175.00 to $97.50.



An exclusive Louis XVI. 4 Piece Beautiful Ivory Bedroom Suite. Full dust-proof construction. Very fine quality and workmanship. Designed right—made right. 4 pieces complete. Loop price $450. Our price **$220.**

Dresser, 48 inches .....$69.75 **Ladies' Table, 44 inches**....$44.50
Chifforette .....$59.75 **Bow End Bed, full size**....$49.50

Simmons beds, springs and mattresses at reduced prices



Remarkable Sale of Boudoir, Table, Junior and Floor

LAMPS

Marked at prices unbelievably low—
Boudoir Bases.....$1.25 up
Table Bases (2 lights)...$3.95 up
Junior Bases (2 lights)...$5.50 up
Floor Bases (2 lights)...$5.95 up
Boudoir and Table Shades from ..... 75c to $20
Junior and Floor Shades from .....$1.75 to $50



$12 Mahogany Telephone Set, complete with chair; genuine mahogany top and seat, swivel phone arm; special at **5.95**

No Phone or Mail Orders

CHICAGO SAMPLE FURNITURE CO.

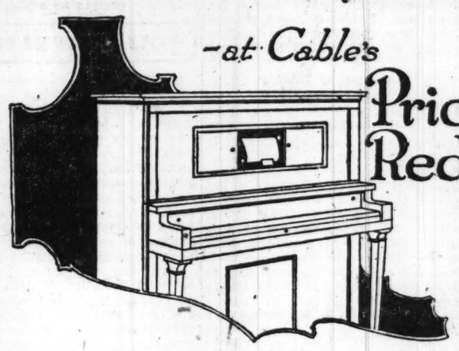
928-930-932 East 63rd Street

Open Tuesday, Thursday and Saturday Evenings

Phone Midway 6411

Take L to Cottage Grove Station
Walk Two Blocks East.

CABLE



-at Cable's

Price Reductions!

Grand Pianos

Small Grands—Reduction of	$175
Professional Grands—Reduction of	100
Baby Grands—Reduction of	90
Studio Grands—Reduction of	80

Player Pianos

Super Value Players—Reduction of	$165
Gold Medal Players—Reduction of	105
Solo Players—Reduction of	100
Player Pianos—Reduction of	85
Solo Players—Reduction of	80
Inner-Players—Reduction of	80
Reproducing Players—Reduction of	75
Reproducing Players—Reduction of	65

Upright Pianos

Large Upright Grands—Reduction of	$130
Standardized Model Uprights—Reduction of	115
Massive Empire Models—Reduction of	100
Super Value Uprights—Reduction of	85
Puritan Model Uprights—Reduction of	70
Library Model Uprights—Reduction of	70
Adam Model Uprights—Reduction of	70
Colonial Uprights—Reduction of	70
Semi-Colonial Uprights—Reduction of	55
Luxor Model Uprights—Reduction of	55
Baby Grand Uprights—Reduction of	55

FOR twelve months now, they have called it a "buyers' strike." Yet, all the time there remained a substantial demand for merchandise of high value and known merit—Pianos and Players of Cable make, Genuine Victrolas, certain standard value motor cars, tires, electrical utensils and certain brands of clothing.

To makers of standard-value goods, this new era of clear-headed buying has been a boon. Hundreds of buyers who before bought heedlessly, now are buying Cable-made instruments because they demand full value and because they are sure of getting it at Cable's.

Piano time is here. Cable prices are substantially reduced. You can buy now at lowest prices. Why wait longer?

Three Years to Pay

CABLE

Cable Corner **Piano Company** *Wabash and Jackson*

Home of the Celebrated Mason & Hamlin

We suggest early selection These instruments will be sold quickly. If you cannot call, mail coupon for complete information.

Cable Piano Company, Chicago T10-16
Gentlemen: Please send complete list of bargains and details of your Easy Payment Plan. I am particularly interested in a
☐ Grand ☐ Upright ☐ Player ☐ Victrola
Name _____
Address _____

TRIBUNE DEMURRER IN $10,000,000 CITY HALL SUIT UPHELD BY JUDGE FISHER

COURT RULING AGAINST CITY IN LIBEL CASE

Opinion Holds There Is No Cause for Action.

(Continued from first page.)

name of a municipality the number of suits would be governed only by political expediency."

Takes Up Falsity Contention.

Toward the conclusion of his opinion, Judge Fisher commented upon Attorney Cleveland's contention that the statements published by THE TRIBUNE were false.

"Finally, it is argued that the demurrer admits the allegations in the declaration are false and to sustain it would be sanctioning falsehood," he said.

"It is not the sanctioning of falsehood, it is the protection of the right to speak the truth, the exercise of which right would become very hazardous if actions such as this could be maintained. For fear of publishing an occasional falsehood accidentally, men would refrain from telling the truth.

"The court has no more sympathy with newspapers indulging in scandal and defamation than have the most bitter assailants of the press. But the remedy is not to be found in new laws suppressing publication.

"Such laws would merely result in suppressing the only remedy for the evil—publication of the truth even of the press."

Duty of Press to Community.

The court also dwelt upon the good and bad qualities of the press as a whole, its duties to the community and the nation, the good faith with which it performs those duties, and the consequences that befall from disregard or violation of those duties.

"Fortunately," he said, "while the good the press is capable of rendering, if unafraid, is without limit, the harm it can do has its own limitations.

"The press is dependent for its success, for its very existence, almost, upon public confidence. It must cater to public sentiment even as it labors to build it up. It cannot indulge long in falsehoods without suffering the loss of that confidence from which alone comes its power, its prestige, and its reward.

"On the other hand, the harm which would certainly result to the community from an officialdom unrestrained by fear of publicity is incalculable."

After Judge Fisher had rendered his decision Corporation Counsel Ettelson and Mr. Cleveland held a conference in the former's office.

"We have decided to make no comment except to say that we think Judge Fisher's decision is wrong," Mr. Ettelson said. "We will take immediate steps to appeal the case."

TEXT OF DECISION

Following is the text of Judge Fisher's decision holding the city has no cause of action in its $10,000,000 libel suit against The Tribune:

This matter came up and argument was heard on the general and special demurrers filed by the defendant to plaintiff's declaration. The declaration consists of one count and avers that plaintiff is a municipal corporation having within its corporate limits a population of about 3,000,000 people; that it owns, maintains, and operates a large variety of properties aggregating in value more than $350,000,000; that in order to maintain these properties it expends annually about $50,000,000; that it is obliged to purchase large quantities of supplies and materials through competitive bids; that it stands in need of good financial credit; that it was engaged in the making of extensive public improvements, the cost of which is largely defrayed by issues of its bonds which are sold on the open market; that whatever affects injuriously the credit of the municipality increases the cost of supplies and lowers the rate at which its bonds are sold; that the city has numerous special funds, such as the traction fund, water fund, etc., which are separate and distinct from its corporate funds; that although there was a deficiency in the corporate fund for the year 1920, all the other special funds were solvent.

Cites Charge Against Tribune.

It further avers that the defendant, the Tribune company, a corporation, is the owner and publisher of a newspaper in the city of Chicago known as THE TRIBUNE, which has a daily circulation of approximately 400,000 in Cook county, and a large circulation elsewhere in the United States; that the defendant published in THE TRIBUNE concerning the plaintiff certain false, scandalous, malicious, and defamatory matter.

Then follows a large number of articles alleged to have appeared in THE TRIBUNE, which, if taken together as referring to the same subject matter, appear to have been published during a campaign for the nomination of a Republican candidate for governor of the state of Illinois. These articles were in opposition to the candidacy of one Len Small, who sought that nomination.

The opposition is mainly on the ground of his connection with this political group of which the mayor of the city of Chicago is alleged to be the dominant figure; which group it is charged has brought the city of Chicago to a state of insolvency. In different terms the article refers to plaintiff as being "broke," "bankrupt," and "insolvent," etc., all of which the declaration avers to be false and untrue.

The declarations contain the following averment:

"That all of said publications were published by the defendant with the intent and purpose to injure and impair the financial credit of the plaintiff and to give the impression and lead the readers of the said publications to believe that the management of the administrative and governmental affairs of plaintiff were conducted in a corrupt and incompetent manner."

And concludes, "by means of the committing of which said grievances by the defendant the plaintiff has been greatly injured in its good name, reputation and financial credit, and has been otherwise injured to the damage of the plaintiff in the sum of $10,000,000."

Three points are relied upon by the defendant as grounds for sustaining its demurrers:

1. The action is not maintainable. To allow a recovery would violate the freedom of the press guaranteed by the constitution;

2. The articles complained of are not libelous; and

3. [Special demurer.] Each article should have been pleaded in a separate count.

The first point raises broadly the question whether under the state of our law defamation of a municipality is actionable.

NO PRECEDENT IN U. S.

This question, so far as can be ascertained from the reported cases, has never been presented to any court of the United States and only once in England,

Manchester vs. Williams, 1 Q. B. [1891], 94.

in which case the decision was against the plaintiff on the ground that the article complained of, if libelous, was a libel against the officials and not against the municipality; and, although the court in its opinion states that a corporation, evidently meaning a municipal corporation, may sue for libel, it is of no value as a guide in the case before me, because the reasons upon which that statement is based are not given.

It is not the precedent of a foreign tribunal but the reason for the precedent alone that we look to. Moreover, cities in England are not the same as ours. English municipalities are more in the nature of private corporations than governmental agencies.

City vs. Hasley, 25 Ill. 485; Howland vs. Maynard, 159 Mass. 434; Mount Pleasant vs. Beckwith, 100 U. S. 514; 1 Dillon on Municipal Corporations, 3d Ed., Sec. 28-29.

The question, therefore, whether governmental bodies can sue for libel could not have been considered by the court in that case.

Holds Cited Case Not in Point.

The case of Chinese association vs. Chinese Newspaper company, 13 British Columbia 141, cited by plaintiff as an authority, is not in point. It simply decides that a nontrading corporation may sue for libel. The rest is obiter dicta. The questions here involved were not considered in that case.

I found no direct opinion of any commentator upon the subject. An examination of the early English law was helpful only to the extent of pointing out the necessity of avoiding its principles. Its history, like the history of the laws relating to publicity in most of the European states, tells a large part of the story of the struggles for human liberty. It is a succession of repressive measures with varying degrees of inhuman penalties on the one hand and a stubborn resistance to them by the champions of liberty on the other.

Every instrument which genius devised to facilitate the spread of knowledge was regarded as a new monstrosity to be kept in check. The printing press brought forth laws limiting the number of printers, the number of presses, prohibiting the importation of books, censorship, licensing, stamp laws, registration, and every other form of restriction which the despotic rulers and their ever ready allies, tyrannical judges, could devise.

The Star Chamber did not hesitate to assume jurisdiction and set its machinery in motion in aid of the worthy efforts of the other departments of state and church against the diabolical efforts of spreading information.

Feared the Newspapers.

The newspaper seems to have been particularly feared. To collect and publish news could not be regarded as an honest occupation, and therefore, to circulate news was as dishonorable as to circulate lies. Scroggs, C. J., in R. vs. Harris 7 St. Tr. 929, tells the jury that:

"All the judges met at the king's command and held that all persons that do write or print or sell any pamphlet that is either scandalous to public or private persons, such books can be seized, and the person punished by law. And all writers of news, though not scandalous, seditious nor reflective upon the government or the state, yet if they are writers [and there are few others] of false news, they are indictable and punishable on that account;"

And in R. vs. Carr, 7 St. Tr. 1127, the same judge again lays down the law as follows:

"When by the king's command we were to give in our opinion what was to be done in point of the regulation of the press, we did all subscribe, that to print or publish any news, books or pamphlets of news whatsoever is illegal; that it is a manifest intent to the breach of the peace, and that they may be proceeded against by law for an illegal thing. Though the thing is not scandalous, yet it is illicit and without authority, and the author ought to be corrected for it."

Special Laws to Suppress Papers.

Special laws for the suppression and regulation of newspapers were enacted by parliament. Laws for the protection of the king and the great men of the realm were made the basis of both civil and criminal prosecutions. The truth was no defense.

Happily, we have not inherited this part of the common law or statutes of England.

Cooley's Constitutional Limitations, 515 and 531.

The English common law and certain parliamentary acts which are of a general nature have been adopted as a rule of decision for the courts of our state, but only in so far as the same is applicable to the habits and condition of our society, and is in harmony with the genius, spirit, and objects of our institutions.

Boyer vs. Sweet, 4 Ill., 120.
Stuart vs. People, 4 Ill., 395.
Chap. 28, Hurd's Revised Statutes of Illinois.

But the mere fact that no precedent exists for such an action as this, though a circumstance worthy of consideration as indicating that the legal profession did not believe in its existence, for surely, similar causes for complaint were not uncommon in this country, is not, of itself, sufficient ground for denying the right of action.

A remedy is to be found in law for every wrong unless the granting of the relief comes in conflict with the express provisions of our constitution or with some well recognized principle of public policy.

Cites the Constitution.

Section 4, Article II of the constitution of 1870 provides:

"Every person may freely speak, write, and publish on all subjects, being responsible for the abuse of that liberty; and in all trials for libel, both civil and criminal, the truth, when published with good motives and justifiable ends, shall be a sufficient defense."

This is a broad, sweeping guarantee of the enjoyment of a great liberty, and inhibits interference therewith by legislative enactment or judicial interpretation, whether the restraint is attempted in the form of license, censorship, etc., before the publication, or by way of criminal prosecution or civil damages subsequent to the publication.

Cooley's Constitution Limitations 520; Chaffey 32 Harv. Law. Rev.; Shang vs U. S. 249.

To a law-abiding people, the form of legal restraint does not matter. If one must answer to the law for an act, he is not at liberty to engage in it. If he is subject to penalties, it is as much a prohibition as if he is required to obtain a license. Cooley, on page 520, says:

"The liberty of the press might be rendered a mockery and a delusion and the phrase itself a by-word, if, while every man was at liberty to publish what he pleased, the public authorities might nevertheless punish him for harmless publications."

Seeks Only to Protect Rights.

The constitution does not assume to create new rights; it recognizes certain rights already existing which it seeks to protect and perpetuate.

12 Corpus Juris 710; Cooley's Constitution Limitations 514.

It is, therefore, necessary to ascertain what were the abuses that the framers of the constitution had in mind and for which responsibility is provided. That was not left altogether to the discretion of the legislature and the courts. If it were the entire article could be made impotent by defining everything that is desired to be restrained as an abuse. It is clear that what they had in mind were those abuses which were recognized by law as such, and it is not very difficult to ascertain what they were.

The freedom of speech and of the press was, at the very inception of our government, regarded as indispensable to a free state.

Cooley's Constitutional Limitations 512.

We had before us the experience which history recorded in words of blood of the futility of the attempts to suppress it. The force which urged men to freely express their thought, even at the risk of life itself, could no more be controlled by authority than would a normal mind obey the command to cease functioning. Torture and death brought forth only a more positive assertion of the right. Those who attempted to check this passion were branded by history as barbarians and tyrants.

4 DIVISIONS OF RESTRAINT

Patterson in his book on the "Liberty of the Press, Speech, and Public Worship," pp. 4, says:

"They [meaning the forces which endeavored to suppress freedom of speech] have learned that it is idle, impotent, and vain to continue the conflict longer on the old basis; and, therefore, they admit that the primary right of all men is to think and say what they like both about themselves and everybody else, and for this simple and all sufficient reason that no power known to mankind has been discovered strong enough to compel them to abstain. All that remains, therefore, is to see in what direction and on what conditions the feeble restraints left available can be brought to bear."

It was these "feeble restraints left available" that the framers of the constitution had in mind as the abuses for which responsibility was reserved. They are to be found under four great heads—namely: Blasphemy, immorality, sedition, and defamation.

Ex parte Harrison 212 Mo. 83; Patterson on Liberty of the Press, etc.; Cooley's Constitutional Limitations 521; Hammond's Blackstone's Com. [1890] 151

By the way, while Blackstone says that these restraints apply only to previous restraints, nevertheless, it proceeds to say that the restraints are only possible when they come under those four heads.

Libel Affects Only "Private Persons."

In speaking of the last mentioned permissible restraint Patterson, pp. 6, says:

"While the restrictions already mentioned which are founded on blasphemy, immorality, and sedition show the boundaries of free speech and thought as affecting the public generally, there is a fourth limit, on the other hand, as affecting individuals, known under the head of libel or the invasion of the reputation of private persons."

It will thus be noticed that defamation or libel is that class of prohibited publications which affect only private persons.

In determining, therefore, whether a publication is libelous or not it is not sufficient to examine the character of the words written or printed, but it is necessary also to ascertain whom it affects. If it is concerning a private person, any words which affect him injuriously, within the meaning of the law, is actionable. Not even the truth is a defense unless it is published with good motives and justifiable ends.

APPLIES LAW TO THIS CASE

But when the words spoken affect the public nothing is actionable, either civilly or criminally, unless it comes within those narrow fields, in which all who are decent and possess a sense of reverence and loyalty have agreed it would be overstepping the bounds of freedom to travel without restraint. These fields, as has been seen, are: Blasphemy, immorality, and sedition. No matter how false, how defamatory, or how injurious publications may be which affect the public, if they do not fall within one of these three categories they go unrestrained.

We are now here concerned with blasphemy or immorality. If the articles complained of are neither seditious nor libelous, they are unrestrained.

It is admitted by plaintiff that they are not seditious. But if they are utterances affecting the public, and are not seditious, then they are not actionable, because the only other prohibited publications are those which affect private persons. Do they not, in fact, belong to that vast field of utterances affecting public affairs which do not come within the narrow confines of sedition and, therefore, remain free from any interference?

An examination of some of the reasons which led to the distinction made by law between publications affecting the public and those affecting private persons will be helpful in finding the answer to this question.

Government for the Governed.

In a free state every part of government, general or local, exists for the good of the governed and not for the governors. The governed, who constitute it, participate through their representatives in the whole machinery of government. The public business is the business of all the citizens, and the officials having direct charge from time to time are but their servants managing their affairs for their good.

The worthy citizen takes an interest in these affairs as he does in his personal matters, and holds his representatives strictly accountable for their stewardship. He retains the absolute right in common with the other citizens to change his servants. He comments, criticizes, censures, and praises, as he desires, to obtain service in conformity with his conception of public good, as well as to advise with the other citizens on the necessity or desirability of a change.

So long as he does that without advocating unlawful means or inciting a breach of the peace, he is not only within his absolute rights but he is performing a public duty.

COVERED BY STATE LAW

The law has, therefore, made the prohibited field for public comment very narrow, and it is now clearly defined so that it may be known what the limitations are.

In our state the statute fully covers it.

Section 265-a and 265-b, Chapter 38, Hurd's Rev. Statutes.

"It shall be unlawful for any person to advocate openly, by word or writing, the reformation or overthrow, by violence or any other unlawful means, of the representative form of government now secured to the citizens of the United States and the several states by the constitution of the United States and the constitutions of the several states."

"It shall be unlawful for any person to publish, issue, or knowingly sell or distribute any book, paper, document, or other written or printed matter which advocates crime and violence as a means of accomplishing the reformation or overthrow of the constitutional representative form of government so secured to the citizens of the United States and the several states."

Other sections follow to the same effect with reference to acts other than spoken or written words.

Similar Provisions for U. S.

Similar provisions are made by the congress of the United States for the protection of the federal government. In fact, it seems to be the law now generally accepted in England and in other states of the Union, in the absence of statutory definitions, that seditious libel is limited to publications which advocate the reformation or overthrow of the existing government by other than lawful means.

It is clear, therefore, that the articles complained of, though spoken of the municipality and, therefore, affecting the public, do not come within the prohibited field, and by reason, as well as by specific legislative enactment, belong to that class of utterances the freedom of which the constitution guarantees, unless, by some legal fiction, the plaintiff is to be regarded, for the purpose of this suit, as a private person, in which event the publications are defamatory and libel would lie.

Definition of Libel.

Libel, as defined by our statutes, is, in conformity with the principles of law generally accepted, applicable only to private persons or corporations. It is defined as follows:

"A libel is a malicious defamation, expressed either by printing, or by signs or pictures, or the like, tending to blacken the memory of one who is dead, or to impeach the honesty, integrity, virtue or reputation or publish the natural defects of one who is alive, and thereby to expose him to public hatred, contempt, ridicule or financial injury."

Sec. 177, Chap. 38, Hurd's Revised Statutes.

This definition, though only to be found in the Criminal Code, has been held to govern civil libel.

Foster vs. Bone, 28 Ill. App. 813; Beeson vs. Gooleard, 107 Ill. App. 83; Ogren vs. Rockford Star, 288 Ill. 405.

Private corporations may sue for libel.

Willfred Coal Co. vs. Sapp, 193 Ill. App. 400, and cases cited; Cross Coal Co. vs. Rose, 2 L. R. A. [N. S.] 741; Ohio and M. Ry. Co. vs. Press P. Co. 48 Fed. 206; Odgers on Libel and Slander [1912] 591-593; Howell on Slander and Libel [1914] Sec. 448; Brayton vs. Cleveland Special Police Co. 52 L. R. A., 525 and notes.

And it is argued by plaintiff that a municipal corporation in this state stands in precisely the same position as a private corporation so far as its property and property rights are concerned. Wagner vs. Rock Island, 146 Ill. 139 and People vs. Chicago, 256 Ill. 558, are relied on as authority.

SIFTS CITY'S AUTHORITIES

In the first case, which was a bill in chancery seeking a construction of certain municipal ordinances with reference to the water works of the municipality and to enjoin the enforcement of certain rates, the court held that the supplying of water was an enterprise, which, though impressed with a public use, may under proper legislative authority be carried on by a municipality, or by a private corporation. That when a municipal corporation undertakes to operate such an enterprise, it does so in the exercise of its private and not governmental function. The opinion quotes approvingly from I. Dillon on Municipal Corporations, Sec. 27:

"In one sense such powers are public in their nature, because conferred for public advantage. In another sense they may be considered private, because they are such as may be and often are conferred upon individuals and private corporations, and result in a special advantage or benefit to the municipality, as distinct from the public at large."

Quotes from Another Case.

It further quotes the following from "Appeal of Brumm, 12 Atlantic Reporter, 855":

"In separating the two powers—public and private—regard must be had to the object of the legislature in conferring them. If granted for public purposes exclusively, they belong to the corporate body in its public, political, or municipal character; but if the grant was for private advantage and emolument, though the public may derive a common benefit therefrom, the corporation quo ad hoc is to be regarded as a private company. It stands upon the same footing as would any individual or body of persons upon whom the like special franchises had been conferred."

APPLIES LAW TO CITY

There is nothing in this case which even, hints at the proposition that in the management of its affairs or in all matters where its property is affected, a municipality can throw off its character of a public governmental agency. It has certain rights and obligations in conection with specific undertakings which the legislature specially conferred upon it, instead of upon private corporations, which, because the undertakins may be carried on by a private individual or corporation, is, when carried on by a municipal corporation, regarded as not an exercise of a governmental function, and is governed by the same rules of law which would govern private companies; but the municipality remains a political, public body.

Quite on the contrary, with reference to this private enterprise, the court holds:

"Though not an exercise of the powers of sovereignty, it is undoubtedly a business which is public in its nature, and belongs to that class of occupations or enterprises upon which a public interest is impressed."

Basis of Public Interest.

It would therefore seem that this case carefully analyzed and applied to the case at bar is rather an authority for the proposition that the right of citizens to freely comment upon public matters extends even to those enterprises which, though undertaken by a municipality as a private function, become nevertheless impressed with a public interest.

The public interest follows not only from the public use, but, also, from the right to prevent waste, inefficiency and corruption in connection with its management by public officials. As counsel for defendant so well suggested, the wider the scope those semi-private or quasi-public undertakings assume, the greater becomes the opportunity for waste, corruption, favoritism and political manipulation, and, therefore, the more reason for the widest latitude for public criticism and comment.

Isolation Hospital Case Cited.

In the second case, People vs. Chicago, the city was fined for employing a woman in the isolation hospital in violation of the woman's ten hour law, which the statutes made specifically applicable to public institutions. The court held that the hospital was one of those enterprises which do not come within the governmental functions of the city, and, therefore, that

"In securing performance of specific duties imposed upon municipal corporations the state has the same power of coercion and the same method of redress for nonperformance as in the case of individuals."

The opinion specifically holds that municipalities are governmental agencies. There is nothing in this case which in the remotest way suggests that under any circumstances could the interest of the citizen in the condition and management of the municipality be lessened, or his right to freely speak of it abridged in the slightest degree, by reason of the fact that the municipality has proprietary interests. It might be somewhat in point as indicating that a municipality can be held to answer in an action for libel.

CITY AGENCY OF STATE

Speaking of the character of Illinois municipalities in Byrne vs. Chicago General Ry. Co., 169 Ill., 75, Judge Magruder says:

"The city is but an agency of the state and governs within its sphere for the state. . . . In like manner, the government exercised by the city is exercised as an agency of the whole public and for all the people of the state. A municipal corporation, like a state or county, is within its prescribed sphere a political power.

"The city of Chicago, to the extent of the jurisdiction delegated to it by its charter, is but an effluence from the sovereignty of Illinois, governs for Illinois, and its authorized legislation and local administration of law are legislation and local administration by Illinois through the agency of that municipality."

To the same effect was the holding in Chicago Railway vs. Chicago, 292 Ill. 198.

City's Relation to Public.

In its relation to the citizens who constitute it, and their right to take that interest in its affairs which is a prerogative of citizenship, a municipality is never anything but a public political body. In the furtherance of the public good it may engage in certain private enterprises, but that can never be used as a shield to ward off adverse criticism, no matter how injurious, of the acts of its officials, of the management of its affairs, of its financial condition or of anything which might tend to keep its citizens sufficiently informed to be able to guard against abuses.

Municipalities have no character or reputation to defend. They exist to conserve order and advance the public good. They have power to make laws and provide penalties for their disobedience. They levy taxes and expend public revenue for the protection of the health, safety and morals of their citizens.

Limitation Affects Cities.

These are attributes of government, and no matter what else the legislature may empower them to do in the public interest, the rule of law which limits restraint upon the freedom of speech and of the press applies with equal force to municipalities as to the state or any political subdivision thereof.

This conclusion is inevitable whether you consider the reasons in support of the limitations of restraint on utterances affecting the public or those which support the greater inhibitions permissible on the freedom of expression affecting individuals.

These reasons are admirably stated by Patterson, page 9:

"As a general rule, therefore, the protection of one's character and reputation comes home to each more closely than any exercise of the right of censure, denunciation and criticism of third parties; and hence, freedom of speech, if nothing else is involved, must give way to the desire of maintaining reputation. It is in every way more salutary that he whose character is libeled should be protected than that he who libels should be able to speak his mind freely. Both are good, but if they clash and become incompatible, the better must be preferred."

Here we find not only the reason for a different rule affecting private persons, which cannot possibly apply to municipalities or other governmental bodies, but also a suggestion as to what should be the guiding consideration for the court in the application of the rule. He should balance good against good and prefer the better.

VALUE OF PRESS TO WORLD

Modern invention has brought the several parts of the world so closely together that the prosperity, well being, and safety of every person is more or less affected by happenings in the remotest parts. There is need of so much knowledge in our complicated social order that, unless we were advised by those who are expert in collecting information and disseminating it, we would be helpless. We would know nothing beyond our own immediate affairs.

It is, therefore, not only a great privilege, but, to my mind, a positive moral duty of those who have the facility to keep a watchful eye and to give generous expression on all public matters, the knowledge of which few citizens could obtain even when personally seeking it.

In days gone by, when knowledge on the part of the public was feared more than the plague, brave men risked their lives in the performance of this public function; but, in our day, the press has almost entirely assumed this duty, which it performs with such marvelous speed and economy that for a mere trifle the poorest citizen has the collected information delivered to his door the very day of the happening of the events, no matter how distant from his home.

World's Eyes and Ears.

The press has become the eyes and ears of the world, and, to a great extent, its voice. It is the substance which put humanity in contact with all its parts. It is the spokesman of the weak and the appeal of the suffering.

It tears us away from our selfishness and moves us to acts of kindness and charity. It is the advocate constantly pleading before the bar of public opinion.

It holds up for review the acts of our officials and of those men in high places who have it in their power to advance peace or endanger it. It is the force which unifies public sentiment.

Trade and commerce depend upon it. Authors, artists, musicians, scholars, and inventors command a hearing through its columns. In politics it is our universal forum.

But for it the acts of public benefactors would go unnoticed, impostors would continue undismayed, and public office would be the rich reward of the unscrupulous demagogue. Knowledge of public matters would be hidden in the bosoms of those who make politics their personal business for gain or glorification.

While not always unselfish, yet in every national crisis we find it constant and loyal, rendering service of inestimable value.

PRESS ROLE IN WAR

Observe the rôle it played in our recent national emergency. It was the advance agent of our treasury, and the rear guard of our army. It set us to work upon the minute and told us when our several tasks were done. It informed every soldier when and where to report for duty and gave him his instruction with reference to it.

It kept us in touch with our men in the field and carried messages of cheer and encouragement. It built up our spirits, aroused our determination, and finally had the honor of heralding in every household the joyous news of victory and peace.

Service Results in Power.

It is only natural that the rendering of such service should result in corresponding power; and power without the abuse of it is unfortunately rarely found. The press is no exception. Economic interests often lead a great portion of the press to serve the commercial elements of the community upon which it largely depends, to the detriment of the public.

But, fortunately, while the good the press is capable of rendering, if unafraid, is without limit, the harm it can do has its own limitations. The press is dependent for its success, for its very existence, almost, upon public confidence. It must cater to public sentiment even as it labors to build it up. It cannot long indulge in falsehoods without suffering the loss of that confidence from which alone comes its power, its prestige and its reward.

On the other hand, the harm which would certainly result to the community from an officialdom unrestrained by fear of publicity is incalculable.

CITY POSITION BOOMERANG

Plaintiff's counsel's own argument shows where the law which he contends for, if it were the law, would lead us to.

"Everything," he says, "which affects the city in its finance or in its property must be treated by law the same as if it were spoken of or done against a private corporation. If a libel would result in an increase of 1 cent on the cost of pencils the city could maintain an action."

It is difficult to imagine a case of adverse criticism of a municipality which could not be shown to have affected it or its property in some remote way. Moreover, if plaintiff's position is sound, does it not logically follow that criticism directed against the responsible officials of the city, which would result injuriously to the municipality, would give rise to a like cause of action on behalf of the city?

To say that a city is an unsafe place to live in because of the corruption or the inefficiency of the police department is almost certain to keep away prospective residents whose payment of taxes would otherwise enhance the city treasury.

Other Matters Affect City.

To say that the mayor of a city has no regard for contractual obligations would unquestionably keep men from bidding and contracting with the city on the same basis that they would if they were certain that they will have no trouble in enforcing the city's obligations. To charge that bribe money must be paid in order to obtain a contract from the city would result in keeping responsible bidders away and increase the bids of those who would offer it.

"To charge that political favorites are preferred in the letting of contracts for improvements will keep away many more bidders than would a charge of insolvency. For, as a matter of fact, a municipality cannot be insolvent, in the sense in which that word is ordinarily used.

At any rate, a contractor desiring the work could readily ascertain how and when the money will be forthcoming to pay the obligations of the contract, but when favoritism governs the granting of contracts he knows, if he is not of the favored few, how useless it is to bid for work.

In short, almost anything unfavorable that could be said of the government or its officeholders is likely to affect the municipality financially, just as injuriously as the charges laid against the defendant.

MISCHIEF OUTWEIGHS GOOD.

The case of Manchester vs. Williams, supra, was prosecuted on this very theory that the municipality was injured by a libel upon its officials. It is too evident to permit of doubt that, balancing good against good, the mischief which would flow from an application of the rule which would permit the city to sue as a private person would overwhelmingly outweigh the benefit which could possibly come from it.

Stripped of all the elaborate argument, in the confusion of which the question for decision might look difficult, the fact remains that, **if this action is maintainable, then public officials have in their power one of the most effective instruments with which to intimidate the press and to silence their enemies. It is a weapon to be held over the head of every one who dares print or speak unfavorably of the men in power.**

There are men who, in the interest of public service, would not be terrified by criminal prosecution and imprisonment. They would keep up the struggle against a corrupt government even from the cell, if the instrument for conveying their thought would remain intact.

Success Would Destroy Papers.

But the recovery of heavy damages in a civil action, or even the necessity of continually defending against such attempted recovery, would destroy the instrument itself, the newspaper. Especially would this be true in smaller communities, where the newspapers have not large means. The cost of the defense alone would be sufficient to impoverish them.

In civil actions, unlike criminal prosecutions, the jury is not the judge of the law, and a friendly judge (and such a thing is not impossible) would have the right to instruct the jury to find the defendant guilty, or, if a verdict unfavorable to the plaintiff were returned, to set it aside, and order a new trial, and continue granting new trials until a favorable verdict were obtained.

It is argued that there ought to be no greater right to criticize a municipality than to criticize public officials, because the same considerations of public policy are involved. That at best the right of the citizens to speak of the government should not go beyond fair comment and criticism; and responsibility should follow false statements of fact, as in cases of libel of officeholders and candidates for office; but the cases cited by counsel for plaintiff clearly point out the distinction between the two classes.

In Post Pub. Co. vs. Hallam, 59 Fed. Rep. 530, Judge Taft, now chief justice of the Supreme court of the United States, says:

"The existence and extent of privilege in communication are determined by balancing the needs and good of society against the right of an individual to enjoy a good reputation when he has done nothing which ought to injure it. The privilege should always cease where the sacrifice of the individual right becomes so great that the public good to be derived from it is outweighed. . . .

"We are aware that public officers and candidates for public office are often corrupt, when it is impossible to make legal proof thereof, and, of course, it would be well if the public could be given to know, in such a case, what lies hidden by concealment and perjury from judicial investigation. But the danger that honorable and worthy men may be driven from politics and public service by allowing too great a latitude in attacks upon their characters, outweighs any benefit that might occasionally accrue to the public from charges of corruption that are true in fact, but are incapable of legal proof."

DO NOT APPLY TO A CITY

None of the above considerations are involved when the action is by the municipality. While good reason exists for denying a publisher the right to print that which he cannot prove against an individual, and recklessly to pry into his personal affairs, defaming his character and reputation, no reason exists for restraining the publication, against a municipality or other governmental agency, of such facts, which, as Judge Taft puts it, is well that the public should know, even if it lies hidden from judicial investigation.

There are other differences to be found between an action by a municipality and an action by an official whose personal character and integrity is attacked.

In the one, the prosecution is at the public expense; in the other, at the personal expense of the plaintiff.

Aside from the costs involved, there is much which would cause an individual to forbear action. The honest official seldom fears criticism. He answers argument by argument, and only in extreme cases resorts to law. The dishonest official is often restrained by the fear of laying his character open to a searching judicial inquiry; but if he can hide his own infirmities by labeling his action in the name of a municipality, **the number of suits would be governed only by political expediency.**

Protects Right to Speak Truth.

Finally, it is argued, the demurrer admits the allegations in the declaration, and to sustain it would be sanctioning falsehood. It is not the sanctioning of falsehood, it is the protection of the right to speak the truth, the exercise of which right would become very hazardous, if actions such as these could be maintained. For fear of publishing an occasional falsehood accidentally men would refrain from telling the truth.

The court has no more sympathy with newspapers indulging in scandal and defamation than have the most bitter assailants of the press; but the remedy is not to be found in new laws suppressing publication. Such laws would merely result in suppressing the only real remedy for the evil, publication of the truth—even of the press. Judge Cooley, fifth edition, Constitutional Lim., page 530, sets forth his view very forcefully:

"They must be left at liberty to speak with the freedom which the magnitude of the supposed wrongs appears in their minds to demand, and if they exceed all the proper bounds of moderation, the consolation must be that the evil likely to spring from the violent discussion will probably be less, and its correction by public sentiment more speedy, than if the terrors of the law were brought to bear to prevent the discussion."

This action is not in harmony with the genius, spirit, and objects of our institutions. It does not belong to our day. It fits in rather with the genius of the rulers who conceived law not in the purity of love for justice, but in the lustful passion for undisturbed power. It will, therefore, be unnecessary to consider the other questions involved, and since I find that the demurrer ought to be sustained not merely because of any defect in the pleading but because no cause of action exists, nothing can be gained by amendment. The demurrer will, therefore, be sustained, and judgment will be given for the defendant.

Silbar INC. Smart Shop
Suite 1308 Stevens Bldg., 17 N. State St.
Extraordinary Purchase of Smart
Winter Coats
Plain or Fur Trimmed. Wonderful Values This Week Only
$32.50 $42.50 $69.50
EXTRA SPECIAL
Suits of Velour, Tricotine, Yalama and Poiret Twill, Dresses Fashioned in Newest Fabrics—$55 Values.
$21.75
DON'T MISS THIS OPPORTUNITY



Silbar model

SHOE PRICES CUT
ON OXFORDS STRAP SLIPPERS and HIGH SHOES IN Satin, Patent Leather and Kid
$6.35



All first quality Gloria Shoes that will fit well and keep their shape. They are high arched and with snug fitting heels.
On Sale at Both Stores
Gloria Boot Shops
Stevens Bldg. 17 N. State St. and 922 E. 63d St. Near Ellis

'PRACTICAL GIRLS' TELL THE WORLD 'WHAT TO WEAR'

Camp Fire Edict Now Offered as Arbiter.

New York, Oct. 15.—While designers of women's fashions and dress reformers have been arguing, ordinary people have wondered what next, and paid bills, the camp fire girls have been trying to find out what girls who like the out of doors and want practical clothing to be practical, but not ugly, think girls should wear.

The results obtained in that organization that has 140,000 members follow:

Skirt must be 10 inches from the ground, hardly more or less, and 50 inches around the hem.

Sleeves should be sleeves, and not sleeveless, extending an inch or two over the elbow.

A low neck, whether round, V or square should be high enough to convince all that it is not evening in an opera box, but a brisk day at the office or in the schoolroom.

A straight line model is best for showing off both the slim and stout figure to the best advantage.

Trimming of any sort should be indicated rather than emphasized.

The most attractive assets to any street dress are collar and cuffs.

A bit of white next to the face sets off the complexion.

Simple, But Comprehensive.

From the headquarters at 31 East 17th street her, a "questionnaire" was sent.

"What," it was asked, "are your recommendations for an ideal dress?"

The results following discussions at meetings then were communicated to Miss Helen Buck, head of the arts and crafts division.

"There was no one particular dress recommended," Miss Buck said. "For Camp Fire girls know that basis of beauty in dress is individuality. One color will go well with one girl and not at all with the next. The same thing is true of style. In some cases—from upstate—I found that the jumper dress was favored because it could be made 'different' and yet at the same time might suit all; that it was inexpensive and made up well in any material from linen to velvet; that it was hygienic.

A Versatile Dress.

"They also said it could be made to look tailor made with a belt and a business blouse for the daily occasion of work, but that it could just as well be used for dressy occasions by substituting a crêpe blouse and a silk sash.

As another hint, Miss Buck said: "If a girl can make her own hats, and we encourage and teach our girls to make their own hats and dresses, she can have as many hats as she wants."

Now She's Sorry



GLADYS AGNES SEIP.
[TRIBUNE Photo.]

THE elopement of Mrs. Richard E. Seip, 26, wife of a Tulsa, Okla., auto racer, with C. H. Robinson, a Kansas City motor car salesman, ended last night in tears and the detective bureau.

"I want to go back to Dick, my husband," pleaded Mrs. Seip. "I have confessed everything. He married me out of a convent when I was 15. Mr. Robinson has ruined my home."

Mrs. Seip and Robinson were arrested yesterday at Lake and La Salle when he nearly crashed his automobile into a police car.

The husband has been notified.

"NELLIE BLY" HAS BROTHER JAILED IN AUCTION SALE

New York, Oct. 15.—[Special.]—Mrs. Elizabeth C. Zaman, the writer, known as "Nellie Bly," appeared at an auction sale of furniture and antiques, which she says she collected in all parts of the world, in what she claims to be her home today and caused the arrest of her brother, Albert P. Cochrane, 62, and Paul W. Towner, 49, who is president of the Steel Barrel Company of America.

The two were arrested at the old Cochrane homestead on Beverly road, Flatbush, and locked up. For the last two days the furniture, bric-a-brac, and antiques in the residence have been under the auction hammer. A great number of things had been sold.

3,000 TO ATTEND MINING CONGRESS HERE TOMORROW

Three thousand representatives of the mining industries will attend a six-day convention of the American Mining congress opening tomorrow.

The development of a constructive industrial platform is one of the principal subjects on the program. Among those who will address the convention are C. H. Markham, president of the Illinois Central railroad; Gov. Mabey of Utah, and T. T. Brewster of St. Louis. The critical situation in West Virginia, scene of recent labor battles, will be discussed by John J. Cornwell, former governor of that state.

The National Exposition of Mines and mining equipment will be held in conjunction with the convention.

IDENTIFY THREE PARTICIPANTS IN MURDER HOLDUP

John "Plucks" Flannagan, William "Paddy" Fox, and James Burns were positively identified last night in the detective bureau as the trio who robbed the drug store of Samuel Reisman, 3601 South Halsted street, Friday night. One of the bandits shot and killed Dr. John M. Lipson, owner and chief surgeon of St. Paul's hospital.

Three witnesses of the murder, summoned by Chief of Detectives Michael Hughes, had no difficulty in picking out the three from a number of suspects brought before them.

Burns, Fox, and Flannagan were taken an hour after the slaying during a police raid on a saloon known as the "Pistol Inn" at 4100 South Dearborn street.

Hays Is Invited to Banquet Here for Postmaster

Postmaster General Hays is scheduled to speak at a banquet at the Hotel La Salle Nov. 7 in honor of Arthur C. Lueder, Chicago's new postmaster.

Five thousand invitations will be issued for the affair, which is being given by fifteen organizations of which Mr. Lueder is a member. Henry T. Carr is chairman of the general committee, while Lucius Teter and Herbert A. Cole are treasurer and secretary, respectively.

Purchases Delivered on First Payment

CHEERFUL CREDIT

All Alterations Are Free

Wheeler's
135 So. State St.
4th Floor over Peacock's.

Buy Fall Clothes in a Businesslike Way

Use Cheerful Credit!

Credit is the life of business—the world over!

Who ever heard of a business laying out cash exclusively for its purchases?

Neither need *you*—as an individual—if you use *Cheerful Credit!* You can buy Fall clothes *now*—and pay *later!* Right in line with approved business methods—and with all the dignity and friendly spirit of a business transaction!

Our Special Charge Account Plan offers you high-quality, stylish, warm clothes—to be bought and worn and enjoyed NOW—and paid for at easy convenient intervals!

Well worth while trying!

GOOD CLOTHES FOR MEN AND WOMEN—PRICED RIGHT—ON CONVENIENT TERMS!

MEN'S CLOTHES!
OVERCOATS! All newest fabrics and patterns, single and double breasted models, ulsterettes; unusually fine values; at $35.00
Others $30 to $65
SUITS! Worsteds, unfinished worsteds, cassimeres; in all the desired new styles and fabrics; special at $35.00
Others $25 to $65

WOMEN'S CLOTHES!
COATS! Smart, new materials in all shades and styles. Fur trimmed and untrimmed. Special $39.75
Others $19.75 to $129.50
DRESSES! All the new Autumn fabrics in smart shades and effects. Big values here at special price of $24.75
Others $19.75 to $79.50

OPEN TUESDAY, THURSDAY AND SATURDAY UNTIL 9 P. M.

It's Easy to Pay the Wheeler Way

WRAPS FROCKS

The Specialty Shop of Originations
BENNETTS
INCORPORATED
2nd Floor Kesner Building
5 North Wabash Ave.

SUITS FURS

Glimpsing the Smart Autumn Mode With Fashion-Favored Coats

SIX STUNNING STYLES THAT EMPHASIZE the SMART SIMPLICITY OF ALL BENNETT ORIGINAL CREATIONS.—QUALITY THAT IS SELF EVIDENT AT MODERATE PRICES THAT SPEAK FOR THEMSELVES.



Made of soft Marvella cloth, this Coat is particularly attractive. It is fashioned on full lines, belted in the front, with squirrel collar and cuffs. $125

Smartly developed of Armida cloth, this Coat surpasses all others for practicability and chic. The smart throw at the neck fringed in corded silk is its only trimming. $59.75

Another distinctive model in Armida cloth is this Coat, which, though simple, carries an air of smartness and dignity. $69.50

The generous wolf collar and cuffs are the chief asset of this voluminous, chic Coat of soft Gerona cloth, fashioned on straight lines. $150

This Coat is fashioned in an exclusive paneled design of Gerona cloth, with luxurious wolf fur elaborately trimmed across the bottom, collar and cuffs. It excels all others for smartness, quality and style. $225

WURLITZER

Copyright 1921 R. W. Co.

Music—

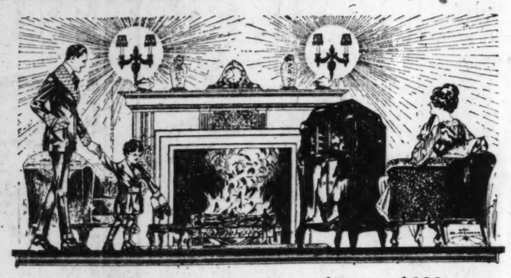
The fourth great necessity—you need it—your home needs it—your family—your children. Why not decide today to make your home happier? We'll gladly help!

Try Any Style

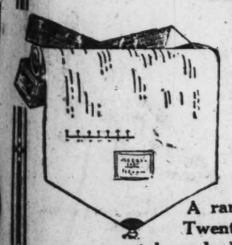
Victrola

In Your Home Free

There's no strings or red tape attached to this genuine exclusive Wurlitzer offer. Simply call, telephone Harrison 1892 or mail the coupon and we will send any style genuine Victrola to your home absolutely FREE on approval. We assume all expense. Think over this special music week proposition—think of all the fine music the Victrola will bring to you and your family! Why, an entire evening's entertainment costs less than a penny! Make your home happier with Victrola music.



Genuine Victrolas from $30 to $600



2500 Music Rolls 49c each

A rare opportunity to complete your library. Twenty-five hundred of the best Rythmodik rolls ever catalogued. Every one new and clean. Hundreds of the better classic and popular numbers. Sale begins at 8:30 tomorrow. None sent on approval. Values as high as $2.50, now 49c each or 3 for $1.35. New October Q. R. S. rolls now on sale.

MUSIC WEEK at Wurlitzer

Special values—special terms—unheard of prices during our music week. Hundreds of homes will be made happier. Every possible inducement will be made by us this week to make your home a musical one. Buy your piano, player, grand or victrola this week. Prices are low and your dollar will buy as much here as it ever did.

SPECIAL MUSICAL VALUES IN INSTRUMENTS



Saxophones		Saxophones	
C Soprano	$80	Bb Soprano	$
Eb Alto	85	C Melody	90
Bb Tenor	95		

IMMEDIATE DELIVERY

The new sensation—the coming brass instrument. Wurlitzer's new Flugel horn. Made in same pitch as the cornet. Every cornet player should see and try this new instrument. Price only..... $80.00
Celebrated Wurlitzer tenor banjos known the country over for their exceptional fine tone—especially priced,

$75 $100 $135 $150

A full line of the world's famous Vega instruments. Tenor Banjos, style F, $34; style N, $40; Little Wonder, $50; White Ladye, $80; Tubaphone, $96; No. 9, $168. Also complete line of Vega Mandolin Banjos.

Special! Our entire line of world famous Caressa and Francois Violins and Violoncellos at a special reduction of 50%.

Just received! A few choice old Violins recently purchased in Europe. Visit our old Violin Studio and inspect these fine instruments.

VICTOR RECORDS

We believe our stock of Victor records to be the largest and most complete in Chicago. Our aim is to carry every Victor record in stock. There's nearly a hundred and one reasons why over 25,000 particular people prefer Wurlitzer service. Thirty soundproof demonstration rooms and the largest quick service record counter just inside the door is only a part of our exclusive service. Try it next time you need records. You'll save time by coming here first!

Why Not a

Player Piano

For Your Home?

Thinking of buying a player, upright or grand piano for your home? If so, you'll surely find rare values in pianos during our special music week. Not only special values—but special terms as well. Over fourteen high grade, leading makes of pianos, players, grands and reproducing grands, including the Knabe, Wurlitzer, Apollo, Kingston and others. Be sure and hear our brand new Ellwood Player Piano, now offered at the sensational low price of $295 F. O. B. factory. Every piano sold under our "One price—no commission plan," the only fair and square way. Visit our warerooms and view our beautiful new fall stock of pianos.

A few rare bargains in slightly used Players, Grands and Upright Pianos. Every instrument carries the Wurlitzer guarantee for full value. See these instruments tomorrow.



Player Roll Cabinets

Unheard of values in beautiful music and player roll cabinets. Practically all mahogany, oak and walnut wood finishes. Inspect our new fall stock of these fine cabinets tomorrow. Many priced as low as $19. Terms if desired.

T 10-16

Clip and mail this coupon today

Wurlitzer
329 S. Wabash
I am interested in the instrument I have checked below. Send full information.
☐ Player Pianos
☐ Band Inst.
☐ Victrolas
Name.....
Address.....

The Rudolph Wurlitzer Co.

Telephone Harrison 1892

329 SOUTH WABASH

Telephone Harrison 1892

Chicago Tribune.
THE WORLD'S GREATEST NEWSPAPER

THE TRIBUNE COMPANY, PUBLISHER.

ENTERED AS SECOND CLASS MATTER AUG. 8, 1906, AT THE POSTOFFICE AT CHICAGO, ILL., UNDER ACT OF MARCH 3, 1879.

All unsolicited articles, manuscripts, letters, and pictures sent to The Tribune are sent at the owner's risk, and the Tribune company expressly repudiates any liability or responsibility for their safe custody or return.

SUNDAY, OCTOBER 16, 1921.

"Our Country! In her intercourse with foreign nations may she always be in the right; but our country, right or wrong."
—Stephen Decatur.

THE TRIBUNE PROGRAM FOR MIDDLE WEST DEVELOPMENT

I. Open the Great Lakes to the Atlantic.
II. Finish the Lakes to the Gulf Waterway Without Delay.
III. Develop a Practical Highway System.
IV. Regrow Our Vanished Forests.

BRITAIN AT THE CONFERENCE.

The success of the conference on limitation of armaments depends primarily, as we have pointed out before, on the willingness of the powers concerned to consider the viewpoint and legitimate interests of one another.

This may be stated differently by saying that the success of the conference depends upon its good will or upon the sincerity and vigor of its will to contrive a basis upon which the great powers can live at peace in the world.

Of a general desire to be relieved of the crushing burden of armament there can be no doubt. Of a general desire to escape, so far as possible, the waste and inhumanity of war there can be no doubt. But general desires fall far short of practical results and remain futilely in the high air of aspiration, unless governments and their peoples try to look at the problems of adjustment broadly and from the different viewpoints of the parties concerned.

Thus it is important, as we have said before, that we in America and our representatives consider the needs of the nations with which we have the most difficult and vital relations. It is important that we try to see how a patriotic Japanese must feel about the Pacific situation and how a patriotic Briton must feel about relations which touch us. We have tried to outline roughly the needs of Japan. What interests has the British empire to protect and advance within the limits of the coming conference?

The first and most obvious of these is sea power. That is, the ability to insure the uninterrupted subsistence of an island population which does not support itself, and the ability to keep up communication with parts of the empire widely separated by seas, parts too small and weak to protect themselves from attack by larger neighboring nations. The British empire, moreover, is a commercial organism and lives by foreign trade. It must therefore protect its trade and hence its freedom of transport throughout the world. These considerations are and must be the foundation of British foreign policy, and we cannot expect Great Britain to make concessions which threaten this foundation.

The United States could exist, though less prosperously, without foreign trade. It is our happy fortune to be self-contained or rather self-containable. Of course, we should be seriously injured by a serious restriction of our trade expansion, and we do not intend to permit ourselves to be seriously restricted. But with England the influence of the foreign trade factor is not merely important, as with us, but paramount and essential. We may safely go farther in concession for the sake of peace and good relations than can British policy.

With its incontiguous territory, its dominions in far distant parts of the world, with its dependence upon a world-wide commerce and its dependence for actual existence upon sea communication, the British situation is much more unstable and hazardous than ours.

In the Pacific the empire is concerned for the protection of Canada, Australasia and her considerable commitments in India and China. Her subjects in Canada and Australasia have the same interest as the American people in preventing an invasion of Japanese colonists, with whom our people can neither compete nor assimilate. So far as a militant policy on the part of Japan may threaten a decision by force against the will of the English speaking peoples under the British flag, British policy must keep company with our own. Great Britain is also concerned, and more concerned probably than the United States, with a possible development of Japanese hegemony in the Asiatic continent. That, if it followed an illiberal policy, might injure our trade interests in the Far East, and eventually, though we think not probably, even involve the danger of Japanese aggression upon our own shores. But British interests in Asia are more weighty than ours, at least at the present time, so that British policy ought to be not inconsistent with our own lesser interest so far as it concerns itself with a menace of militant aggrandizement by Japan.

On the other hand, British diplomacy at the conference may not be compelled to take an unequivocal stand on these issues. We doubt if it will be. Japanese statecraft is tactful and practical, and is unlikely to force or perhaps even raise issues which would bring about an open alignment of Great Britain with us. This is foreseen, we think, in Downing street; hence the continuation of the Anglo-Japanese treaty.

Great Britain, in other words, as we see it, realizes that she is not likely to be compelled to commit herself to opposition to Japan and in this event her profit seems to lie with a policy of friendly neutrality. She is wise enough to recognize Japan's need for expansion, as we ought to be, and her effort will doubtless be to assist Japan to find a direction which shall not bring her into collision with British interests. In this effort, it seems not impossible for us to join. But meanwhile, it would be wise for us to give over the naïve expectation of our Anglophiles that we can rely upon sentimental considerations to influence British policy in our favor and retain for us the benefits of a costly naval establishment. The British navy is maintained by the heavy taxation of the British people not for the protection and advantage of all English speaking peoples but for that of the British empire.

Washington, in one of his memorable utterances, reminds us that we must not expect a nation to follow any policy beyond the limit of its interest, and Americans will protect themselves from disappointment and avoid unreasonable resentment if they will foresee and weigh British policy not with regard to an illusory sentiment but with regard to the right of the British people to serve and protect their own interests. American opinion and American policy should be perverted by neither the sentimental Anglophiles nor the Anglophobes, who are so vociferous in the nation's discussions. Both should be founded on a cool acceptance of the substantial interests involved, with a clear headed recognition that it is the primary and controlling duty of governments to represent the interests of their own people who have chosen them as their trustees.

The United States had the misfortune at the Paris conference of a representative who conceived his function otherwise. At the present conference it is hoped and expected that America's substantial interests will be conserved to the best of the ability of our representatives, but this is not incompatible with a due regard for the viewpoints and interests of the other powers. In fact, in the measure that we are able and willing to give fair consideration to these viewpoints and interests and seek intelligently to assist in satisfying them, consistently with our own legitimate interests, we shall help to make the durable peace we earnestly seek.

THE TWILIGHT OF THE KINGLETS.

King Alexander of Serbia has a girl in Paris and has decided to stay there. He will hang his crown on a hickory limb and keep out of Jugo-Slavia. Fourteen thousand of his affectionate subjects have been arrested as members of an organization plotting to kill him. He is through. Jugo-Slavia may look in the situation wanted column for a king. All he wants is enough money to support life and a lady in Paris.

Part of the time while the war was being fought old King Nicholas of Montenegro supported himself in Paris by conferring stars of the third or second order of the Black Mountain or Black Eagle, being an accomplished imperial wizard and king kleagle himself.

Americans were the best customers for this wizardry and kleagling. The avowed purpose of America being to do good for humanity, it was easy to find a citizen of this country who had merited well of the Montenegrin crown and who would accept a token of gratitude. The token when forwarded would be found complete except for the ruby or other precious stone needed by requirements. This, it would be understood, was beyond the resources of Montenegro but certainly not beyond the resources of the recipient, who might, when he had purchased a stone and had it set, return the badge for inspection by the royal jeweler.

Details of the subsequent proceedings, the badge with the set stone having been returned for royal inspection, may be jumped over. If the person honored did not understand the delicacies of royal procedure he could be placated with the badge of a higher order, also without its required jewel. The person decorated might have been vague in his recollection of the distinguished services which entitled him to the first token of esteem, but he never had any doubt as to what he had done to earn the second. Both in dignity and emolument the business had many advantages over selling shoe laces or lead pencils.

There is a fringe of kings and kinglets along the Atlantic fringe of Europe, and some of them are solvent and secure, although the Spanish crown is reported to have its wings ready for a flight and H. G. Wells wants King George to become "Mr.," but gets no encouragement.

The Scandinavian kings are apparently happy and well liked, but they do not make much use of the purple. Before the war an elderly, unidentified gentleman was found in a Hamburg street, where he had fallen and died of a stroke. The identification revealed him to be the king of Denmark, who had been taking a solitary evening stroll in a strange town.

Once away from the Atlantic fringe, where kings are more or less of the plain people, monarchy virtually disappears. The little fellows have gone with the big, the kinglets with the kings. Switzerland is full of Hapsburgs who have more spare time than spare change.

Tino of Greece seems to be a prosperous exception to the rule of bankruptcy, but Tino actually has torn a bigger hole in the purple than any of the others. He violated rule I. in the old book of kingship. Kings might eat with the plain people. They might borrow money from them, cheat them at cards, make love to their wives, and pat the children on the head. They might, in hard luck, give music or dancing lessons or teach languages.

There were many things a king might do if he were out of luck, but there was one thing no king or anybody in the family might do. That was marry with the plain people. Royalty could not dilute the divinity. It was demonstrable that a king might be killed by the plain people. That was injurious to the king concerned, but it did not do the damage to the institution that would be done by marriage.

When Tino and Mrs. Leeds married the Princess Xenia to young Mr. Leeds monarchy was knocked through the ropes with no chance of recovery. Mrs. Leeds and young Mr. Leeds have destroyed the institution of royalty in Hellas. It might have survived Mrs. Leeds marrying a prince (probably not), but it cannot recover when a princess marries young Mr. Leeds.

The Leeds, we fear, have bought on a falling market. King Alexander tosses a kingdom to the winds, declining to have it as a gift. We do not know what dot Mr. Leeds brought to the three marriages he contracted, but, knowing Tino's shrewdness, we suspect it was the whole works.

It may be lucky for Mr. Leeds if it is a sum sufficient for bad times and if, indeed, bad times should come and remain. If the kinglets came out of the twilight with new confidence and with reassertion of sovereignty the young man might be dismayed to find that he was only morganatically married and could be put aside for a proper husband.

What a wreck of an innocent and trusting life.

Editorial of the Day

BALD.

[Aurora Beacon-News.]

Baldness is more common among meat eaters than among vegetarians, says Charles F. Pabst, writing in the Western Medical Times.

He says, to check the loss of hair, you should use tonics, take special exercises, special foods, special drinks, and exert mental effort only moderately. It isn't worth it.

Man once was as hairy as a monkey. Fully civilized he will be as hairless as an egg. The bald man usually lives in advance of his time, even though a bald head probably started the theory.

YOU DON'T SAY.

Bicker—Did you ever stop to think—
Knocker—Of—
Bicker—This, that it's a wise child that knows its own father—likewise a wise cork that knows its own pop.—Wayside Tales.

LET HER GO.

Gossip—I saw your wife out riding yesterday with a strange man!
Husband (wearily)—He must have been a strange man.—Cartoons Magazine.

A LINE O' TYPE OR TWO

How to the Line, let the quips fall where they may.

SONG.

Come, and let me sing you
A song of bygone hours;
Perchance some thought shall bring you
The scent of vanished flowers;
Perchance it will awaken
A dream of long ago,
Of sunny trails forsaken
For those of cloud and snow.

Mayhap it will remind you
Of peace-appointed days,
When I was wont to find you
In blossom-haunted ways;
When like a benediction
The dew was full of light,
And care was but the fiction
Of life's old eremite.

Come, we'll sing together
As we were wont to sing;
This rough and icy weather
We'll drown with songs of spring;
We'll dance and sing a measure
Shall bid our hearts be gay;
So find the golden treasure
We lost—but yesterday.

LAURA BLACKBURN.

THE Christmas bonus list is too long for publication, but we can disclose a few: To Ursus, our right to the editorial *we;* to Apples, the Los Onglaze climate and a share in Blue Laws; to P. D. Gog, our blessing; to Orpah, the nine lines of Clemenceau-Doddums-Lloyd George-McAdoo and So Forth; to The Third Trombone Player, the good will of the Milwaukee Electric Railway and Light company; to Jai Dee, our great expectations of more letters; to all other col conductors in the world, our congrats and condolences.

Add Spread of Knowledge.

Sir: Of my class of thirty alleged students, not one had ever heard of Thomas Henry Huxley, and my heart was bitter within me. Later, on my way down the corridor, the posted announcement that all schedules of engineering students must be signed by Professor Okey, brought me a modicum of solace; and when the 11:15 Rock Island train brought yesterday's Trib, and I read the statement in *Memory Tests* that there are twenty-four books in the Old Testament, my heart once more sang hymns at heaven's gate.

Colorado Springs. PROF.

FOR the benefit of Ireland and Chicago's Nineteenth ward, we relay J. M. M.'s info that the Public Life Insurance company is at 39th and State streets.

Where Do They Get That Stuff At!

Sir: In London they tell of an American, who, upon his arrival in that great city, asked of a passerby, "Where is the best place to stop at?" Our fellow citizen was duly instructed in the following wise, "Just before you reach the at, silly." It is not a direct importation; so you will understand that the laugh was not on me. Had the poor unfortunate been a devotee of Octavius Roy Cohen, and had he said, in the lingo of "local color," "Where at is the best place to stop?" the superior being, would have been outa luck. C. M. A.

ONE of the best lines we have enjoyed lately was from the pen of Opper, the cartoonist: "Life is a journey between two rooms, the room in which you were born, and the room in which you will die."

THE FLOWERS OF AUTUMN.

Hail flowers of autumn, stately they and strong
To stem the winds and helias' scorching rays.
The gentle breeze and showers of April days,
Come when the tender flowers of spring belong.
The sunflowers, like a waving yellow sea,
With faces made from shining molten gold.
The goldenrods and asters; silphiums bold,
And blazing star in purple, bending free.
The startling white of boneset, gentians blue;
The lion's tooth and odd shaped dragon's head.
The autumn carpet's thick, watch where you tread,
You'll crush with careless feet their varied hue.
October's all aflame with wondrous bloom;
Soon frost will come and then its sudden doom.
ORPHEUS.

IT is rather difficult to make a jest of a radiator that doesn't radiate, particularly, when one is paying a goodly sum for said radiation. And it is not for us to inflict our personal grievances upon you merely because the w. k. circumstances over which we had no control thrust us into the job of col conducting. But if the general public is also suffering heatless hours, that's different. Are there any more at home like us?

DESPITE the warning of Siwash that "if this takes, more will follow, as I am no sundodger and have seen a few sunsets up and down the Pacific coast," we spare space for his assertion that nothing around the Golden Gate can compare with "Phœbus dropping lazily behind the snow-capped Olympics, bathing their crests in a diaphanous pink, that can never be limned on any canvas." He deposes that the assertion can be confirmed by any inhabitant of Seattle. Well?

JINGLES.

This was originally a hunting song. Vijakibo heard it as a little girl in the south, from an English nursemaid:

Come a whoop, come a whoop—
Come a high lo,
Along the merry stream
Come a ram tam tam.
Come a hippy, hippy lam,
Come a reo rio,
Bow wow wow.
Sing fransi iddle de,
S de a.
Thru the woods we will run brave boys,
Thru the woods we will run.

A. writes Or, childhood epic:

I went to the river and couldn't get across.
Jumped on a camel's back and thought it was a hoss.
The hoss wouldn't go, so I sold it for a hoe;
The hoe wouldn't dig, so I sold it for a pig.
The pig wouldn't squeal, so I sold it for a wheel;
The wheel wouldn't run, so I sold it for a gun.
The gun wouldn't shoot, so I sold it for a boot;
The boot wouldn't wear, so I sold it for a bear.
The bear wouldn't holler, so I sold it for a dollar;
The dollar wouldn't pass, so I threw it in the grass.

One of many fine ones submitted by B. J., who learned it in the early '50s:

Chick-a-ny, chick-a-ny crany crow,
Went to the well to wash her toe.
When she got there the chicken was dead.
What time is it old witch!

IT is a coincidental fact that the letter from *A Country Parson*, Grand Chain, Illinois, arrived in the nick of time for today's paper. He writes:

"Very recently you suggested 'Is Christianity a Failure?' as the most appropriate theme for a Sunday sermon. You were thinking of the controversy between capital and labor. Being quite humble and willing to comply, I did so last Sunday. Perhaps you will be interested to know that my conclusion was that it is only fair to judge an institution by what it has done for those who have adhered to its rules and unfair to judge it by what it has not done for those who have failed to adhere to its rules.

"I went around the hirsute course just now in 275 with an iron I have had for eighteen years. Hazards are few and I left the turf in perfect condition."

THE class in journalism understood, but, if letters constitute a criterion, any number of contribs didn't. Our surprise is painful. We hasten to elaborate:

"The house looks *as though* it had never been painted."

Supply the ellipsis between *as* and *though*. The disjunctive conjunction makes nonsense of the statement:

"The house looks as it would look though it had never been painted."

Whereas:

"The house looks as it would look if it had never been painted."

Simple, eh?

AS we are shockproof, we shan't flicker an eyelash when the info comes that world war vets are singing it—

COLUMBIA, the Germ of the Ocean. PAZ.

How to Keep Well. By Dr. W. A. Evans.

Questions pertinent to hygiene, sanitation, and prevention of disease, if matters of general interest, will be answered in this column. Where space will not permit, or the subject is not suitable, letters will be personally answered, subject to proper limitations, and where a stamped, addressed envelope is inclosed. Dr. Evans will not make diagnosis or prescribe for individual disease. Requests for such service cannot be answered.

[Copyright: 1921: By Dr. W. A. Evans.]

FLU AND HEALTH RECORDS.

THREE years ago right now we were in the midst of an epidemic of influenza, a part of a pandemic of the disorder which involved all that part of the world that has a highly developed civilization. Where it came from we do not know, and where it went to is also unknown. It swooped down on the United States and found us unprepared and almost unwarned. This anniversary week is a very good time to pause and take inventory.

The report of the United States census office shows that the year 1918 has a mortality rate of 18.1 in the registration area, as compared with 14.3 in the preceding year. If we go back just twenty years before this epidemic, we find that the average death rate year by year of the decade preceding was higher than that of 1918. In the intervening twenty years we had grown so accustomed to better health that setting down in 1918 in the midst of 1898 conditions shocked us almost beyond belief.

What made matters seem so bad was the concentration of so much of the 1918 sickness in September, October, and November. Few of the dire prophecies made in 1918 have been fulfilled. In 1918 it was said that influenza begat consumption. Before June, 1919, the Buffalo health department was out with proof that the influenza epidemic had not increased the amount of consumption in that community. Since that time substantiation has come from every direction.

Never in the history of the world has the decline in the consumption rate approximated that of the last three years. When one develops consumption it is natural to blame it on an attack of influenza if there has been one.

There is no proof. In fact, there is some proof to the contrary.

Many persons with heart disease charge their troubles to influenza. A study made in Cincinnati soon after the epidemic subsided seems to prove that there was some increase in heart disease in the wake of the influenza, but as time has gone on there has come no support of the theory that influenza causes heart disease.

Some people with Bright's disease lay their trouble to attacks of influenza. There is no proof that influenza causes Bright's disease.

Of course, the neurasthenics lay their troubles to influenza, but exaggerating their discomforts and blaming the other fellow are two foundation stones of their disorder. As a matter of fact there is no proof that influenza caused any organic diseases from baldness to corns and everything in between. Whoever says his disease, disorder, or discomfort, whatever it may be, originated in an attack of influenza is saying something he cannot prove.

On the other hand, the death rates never have been so low as they have been since the influenza left us. The 1918 influenza wave held on until well into 1919, and yet the death rate of 1919 was enough below the average to half offset the excess of 1918. There was a small wave of influenza in 1920, and yet 1920 had a death rate as low, or lower, than 1919. The 1921 rate so far is much lower than that of 1920. No important group of diseases is more important than it was prior to the great influenza epidemic of 1918.

SIGNS OF SENILE DEMENTIA.

J. M. D. writes: "1. What are the symptoms of senile dementia? 2. How does a person act who has it? 3. Is there a cure? 4. What can be done to help the patient?"

REPLY.

1. Insanity of the dull, listless type.
2. Most of the time he is quiet. His mental wanderings are quiet. He is feeble physically.
3. No.
4. Give him good care. Keep his bowels open. Regulate his eating. Institutional care is best.

GIVE BABY TOMATO JUICE.

Mrs. A. H. J. writes: "I have a daughter who is 8 months and 3 weeks old. She has had a diarrhœa for about two months. Her stools are sometimes green and sometimes yellow. Her bowels move about six times a day, more or less. She is breast fed and weighs about 21 pounds. She is not fretful, but nurses often. She weighed about 7½ pounds at birth. What do you advise? How soon shall I wean her? Her first tooth has just come through."

REPLY.

She has slight indigestion. Feed her somewhat less and give her some orange or strained canned tomato juice. She will probably need no treatment except this temporary decrease in food. When the weather gets cooler start her on cereals, soups, and bread, in addition to the milk and fruit juices. Do not wean her until cool weather. Why not partially breast feed until about Thanksgiving?

FOR LOVERS OF NATURE.

Mrs. E. A. writes: "Tell Mr. Squirrel Hunter that I am a fellow sufferer. Red bugs, especially the woods variety, are absolutely poisonous to me. I have suffered with the bites for days after an expedition in the woods. Even though I took salt baths with plenty of soap they would still stick. The best remedy I have found is to rub the sores with wet laundry soap. It is also fine to relieve burning and itching mosquito bites.

FRIEND OF THE PEOPLE

Letters to this department must be signed with names and addresses of the writers.

MARRIES A FOREIGNER.

Chicago, Oct. 10.—[Friend of the People.]—Please tell me whether a foreign born woman having become a citizen through marriage to an American born citizen loses her right as an American when she secures a divorce from her husband.

If she does, what happens to her children that have been born here.

G. H. O.

Section 4 of the act of congress of March 2, 1907, "Expatriation of Citizens and Their Protection Abroad," provides as follows:

"That any foreign woman who acquires American citizenship by marriage to an American shall be assumed to retain the same after the termination of the marital relation if she continue to reside in the United States, unless she makes formal renunciation thereof before a court having jurisdiction to naturalize aliens, or if she resides abroad she may retain her citizenship by registering as such before a United States consul within one year after the termination of such marital relation."

H. L. ROETHE,
Acting Chief Naturalization Examiner.

HAS HIS NAME CHANGED.

Mount Carroll, Ill., Oct. 6.—[To the Legal Friend of the People.]—What is necessary in law to change one's name? Would the signing of the new name, with the real name in parenthesis, be sufficient? M. AND B. M.

No legal proceedings are required to make a change of name valid. It is sufficient if you use the new name and give notice of change to those persons to whom the information may be material. In transactions in which your old name appears we suggest that you continue to use it to avoid confusion. For example, if real estate records show title in you under the old name, when you come to sell you should use the same name. TRIBUNE LAW DEPARTMENT.

PAVING WILL BE LAID.

Chicago, Oct., 9.—[Friend of the People.]—What is holding back the paving of 79th street east of Vincennes avenue? The street is terrible, as there were new car lines laid a while ago and the failed to pave between the tracks, but merely dumped some loose gravel and left it. When the weather is dry the dust nearly chokes the residents and in wet weather the street is well-nigh impassable.

A. P. W.

A public hearing was held Dec. 3, 1920, on paving 79th street between Stony Island and Vincennes avenues, and at that time the street was ordered paved with brick; but owing to objections of property owners nothing further is to be done in the matter until a year from the date of the hearing. Next December we will be in a position to continue with the proceeding and hope to have the improvement started next year.

EDWARD J. GLACKIN,
Secretary Board of Local Improvements.

OWNERS SHARE EQUALLY.

Chicago, Oct. 5.—[To the Legal Friend of the People.]—Please advise which division fence is mine. My lot faces south on an east and west street. I have been told that the west fence is mine, and others say that I share that fence with the neighbors. The lot on the east side is vacant. C. B.

Adjoining owners of inclosed property are required by statute to contribute equally to the cost and repair of the division fence.

TRIBUNE LAW DEPARTMENT.

WEEDS CUT.

Chicago, Oct. 9.—[Friend of the People.]—Will you kindly have the weeds cut each side of walks, Birchwood street between North Clark and Robey? The weeds and grass have not been cut all summer and are over waist high, and, since recent rains, lap over walks.

Thus far my communications about weeds, to the city, have been ignored and I will greatly appreciate if you will call the matter to the attention of the proper authorities. F. W. M.

These weeds have been cut down.

THOMAS H. BYRNE,
Superintendent of Streets.

MEMORY TESTS *Can You Answer These?*

Answers to these questions will be published tomorrow.

1. What kind of eyes have goats?
2. What role in "Pagliacci" was considered the finest in Caruso' repertoire?
3. How would you find the north star?
4. From whom does Cook county, Illinois, receive its name?
5. What is "The House of the Seven Gables?"
6. What is meant by a binary chemical compound? A trinary compound?
7. When with two women, where should a man walk?
8. Who is head of the Episcopal church in Chicago?
9. Where is Dawson City and the celebrated Klondike gold fields located?
10. What is the Apocrypha and what does it contain?

Answers to Yesterday's Questions.

1. Who are the members of President Harding's cabinet? Charles Evans Hughes, secretary of state; Andrew W. Mellon, secretary of the treasury; John W. Weeks, secretary of war; Harry M. Daugherty, attorney general; Will H. Hays, postmaster general; Edwin Denby, secretary of the navy; Albert B. Fall, secretary of the interior; Henry Wallace, secretary of agriculture; Herbert Hoover, secretary of commerce; James J. Davis, secretary of labor.
2. What is the tart principle of rhubarb? Oxalic acid.
3. What schools of the University of Illinois are in Chicago? The schools of medicine, dentistry, and pharmacy.
4. Where is the Lassen volcanic national park? On the boundary of the Plumas and Shasta counties in California.
5. Where is Mingo county, scene of recent coal miners' battles? In southwestern West Virginia. For ten years the scene of almost constant coal mine strikes and riots.
6. What is the green substance in plants called? What does it do? Plant green is called chlorophyl. In the presence of sunlight it converts carbon dioxide and water into starch and sugar.
7. Who invented the telegraph? The sewing machine? The cotton gin? Samuel F. B. Morse. Elias Howe. Eli Whitney.
8. What famous treaty was signed at Tilsit? The peace treaty between France under Napoleon, on one side, and Russia and Prussia on the other in 1807. The treaty between France and Russia was signed July 7, 1807; that between France and Prussia on July 9 of that year. By the terms a portion of Prussia was set aside as the grand duchy of Warsaw, another portion was ceded to Russia, and still another portion to Saxony.
9. How many women delegates and women alternates to the last Republican national convention? Twenty-five and 127, respectively.
10. What is Mardi Gras? In the church calendar, Shrove Tuesday, but Mardi Gras is the name given the annual pre-Lenten city carnival of New Orleans, which runs for a fortnight or more.

NOT TO A LADY.

[From Punch (Copyright).]



Employer (rebuking employé for slackness): "Have you any idea of esprit de corps?"
Employé: "No, I haven't, and if it's anything vulgar I don't want to."

VOICE OF THE PEOPLE

Writers should confine themselves to 200 or 300 words. Give full names and addresses. No manuscripts can be returned. Address Voice of the People, The Tribune.

CLINGING TO THE TALE OF THE COW.

Chicago, Oct. 10.—The story of the great Chicago fire is and will be ever an interesting subject of discussion and reminiscence on each succeeding anniversary. The vivid description by Mr. Ahern in your issues of the 9th should be preserved with all other data pertaining to the great fire.

However thrilling this narrative, does not it jar our preconceived idea as to the origin of the fire? Could we not have been left happy in the illusion of Mrs. O'Leary and her dear old cow? We are not willing to accept his version of the cause and think there are thousands of others who will not thus be ruthlessly disillusioned.

The intimation by others that a party of rowdy beer drinkers caused the fire is almost sacrilege.

The dry propaganda to charge the fire to beer is not to be considered; so let us give Mrs. O'Leary and her cow her proper place in Chicago history and erect a fitting monument of bronze or marble in Lincoln park—for the building of a great city, or, at least, causing it to be a more splendid one than it would otherwise have been, deserves a fitting tribute.

F. POPE.

KICKING OVER THE COW LEGEND.

Streator, Ill., Oct. 9.—In reading over today's SUNDAY TRIBUNE, I was very much interested in the story of the great Chicago fire, written by Mr. Michael Ahern, who was a reporter in 1871.

I have been selling chemical fire extinguishers for a number of years, and am always interested in knowing just how fires start. A few years ago I was in Wenona, Ill., my old home town, and among other prospective buyers, I called on Mr. Thomas Southwell, who at that time was running a shoe store. In my selling talk I told Mr. Southwell that if there had been a fire extinguisher at hand at the time Mrs. O'Leary's cow kicked the lamp over it might have saved the City of Chicago.

Mr. Southwell replied that Mrs. O'Leary's cow did not kick the lamp over. "I know," he said, "for the reason that I was there. A bunch of us young folks, both boys and girls, were having a party, not far from Mrs. O'Leary's house. We boys had plenty of beer. The girls wanted tea. There was plenty of tea in the house but no milk. One of the girls suggested that one of us go over to Mrs. O'Leary's and get some milk. Five or six of us boys went over. Mrs. O'Leary was in bed. It was about 9 p. m. She knew us, as we were all acquainted in the neighborhood, and said that all the evening milk had been sold, but we could go to the barn and have all the milk we could get from the cow and welcome. While some of the boys were trying to milk others were striking matches so that the milker could see. As the matches burned down they were dropped in the straw bedding. Shortly after we got back to the party Mrs. O'Leary's barn was in flames."

Mr. Southwell is dead. I was well acquainted with him and knew him to be a man you could depend on what he said, and fully believe the above is the true cause of the Chicago fire.

WILLIAM PARRETT.

PURPOSES AND EFFECTS OF THE MOVIES.

Chicago, Oct. 10.—Answering M. J. C. in this morning's TRIB., may I suggest "Honi soit qui mal y pense." My wife and I saw the picture in question, a splendidly acted, perfectly staged production of actual events of real life, told in a manner to sustain interest. Nothing therein was shown that cannot be read daily in the press, nothing happened that we are not familiar with—that happens every day in the ordinary run of life. Must the "movies" teach a lesson? It has been our impression that they were for enjoyment and pleasure, and, like anything seen or read, their propriety or impropriety rested entirely with the state of mind in which they were viewed.

R. W. S.

A COUNTER IRRITANT TO K. K. K.!

Chicago, Oct. 10.—Isn't the announcement of the organization of the National Unity Council as a sort of counterirritant to the Ku Klux Klan most interesting at this time?

And is it not worth noting that ex-Gov. Edward F. Dunne, who is chairman of the National Unity Council, was one of the triumvirate of spellbinding Americans sent to Ireland some time ago on Sinn Fein money to "investigate" the situation in Erin and promote the cause of Irish independence?

It is no secret that one of the objects of the Ku Klux Klan is to checkmate the intrusion of just such movements as the Sinn Fein movement into American life. It proclaims "an uncompromising standard of pure Americanism untrammeled by alien influence."

If the National Unity Council is to run it a race for first honors in such a laudable enterprise as that, 100 per cent Americans on the side lines will be glad to cheer both of them.

AMERICA FIRST.

CRAZY LIKE A FOX.

Chicago, Oct. 10.—These insane murderers are a great lot. They are so crazy that they always have their "shooting irons" in fine shape.

They are so crazy that they shoot fairly straight.

They are so crazy that they can always find the man they're after.

They are so crazy that they can plan their crimes to the utmost perfection—even to the minutest detail.

They are so crazy that they can find their way to a high class attorney.

E. L. TUCKER.

3 PER CENT INTEREST ON SAVINGS.

Chicago Oct. 7.—When the chairman of the congressional committee investigating the building situation said that the bankers were worse than Shylocks, he said something really to the point. He should have added that as profiteers they stand easily at the head of the list.

By their system of commissions, recommissions, etc., the bankers add to the legal rate of interest to a point where the average pawnbroker becomes a piker.

Now what I want to know is this: Why are they not passing a share of these unusual profits on to the depositor? Don't you think that the depositor is entitled to some of this easy money?

I would like to find out why the interest rate for the depositor still remains at 3 per cent. X. Y. Z.

RAILROAD WORKING RULES.

Chicago, Oct. 10.—Responding to the article of "Actual Service Man" published under date of Oct. 2, voicing disapproval in the contemplated wage cut:

The writer believes that due consideration be given the general employé of the railroad. However, should any consideration be given the employé who works the "split run," one who labors a few hours in the morning during the rush and again in the evening, putting in eight hours in all, for which he draws fourteen and one-half hours' pay?

Why pay these men while they are at refreshment? No wonder the officials of the railroads are about to swing the ax and cut wages.

Eliminate this uncalled for money waste and a general wage cut is unnecessary. J. M.



POEMS YOU OUGHT TO KNOW

INDIAN SUMMER.

By John Greenleaf Whittier.

From gold to gray
Our mild, sweet day
Of Indian summer fades too soon;
But tenderly
Above the sea
Hangs, white and calm, the hunter's moon.

In its pale fire
The village spire
Shows like the zodiac's spectral lance;
The painted walls
Whereon it falls
Transfigured stand in marble trance!

MANY OF CITY'S WAR HEROES TO BE BURIED TODAY

Gold Star Fathers Plan Armistice Day Rites.

Military funeral services for heroes of the world war will be held today in many Chicago churches and mortuary chapels.

Among the Chicago boys who will be laid to rest today is Sergt. Harold G. Gundstrom, formerly of Company K, 131st infantry, who was killed by a German shell at Gercourt, France, Oct. 4, 1918. His funeral will be held from the undertaking rooms of G. W. Halleman, 3223 West North avenue, at 2 o'clock this afternoon, and burial will be at Elmwood cemetery.



SERGT. HAROLD GUNDSTROM.

All ex-members of the 131st infantry are urged to attend the ceremony by George R. Miller, formerly captain of Company K.

Mass for Sergt. Ward.

Sergt. Oliver G. Ward, one of the five sons of Albert J. Ward, 3915 Pine Grove avenue, who served in the war, and who was killed in the Argonne, will be buried from his former home today.

A solemn funeral mass will be celebrated at 11:45 o'clock this morning in St. Vincent de Paul church. Sergt. Ward waived his appointment to West Point the night before sailing overseas with the 108th ammunition train.

Private Seymour L. Schwartz, 104th infantry, Company A, who was killed in action in July, 1918, will be buried in Waldheim cemetery this morning after a military funeral ceremony at 10 o'clock at 3111 Roosevelt road. He was a member of the famous "1st battalion," and his body was found fifteen days after the engagement at Chateau Thierry.

To Honor Dead Marines.

Military burial also will be given this afternoon to Private Joseph J. McDermott, who died fighting with the 55th marines. His body was received from France last Thursday by his aunt, Mrs. M. G. Leers, 6202 Greenwood avenue. The services will be held at Holy Cross church and interment will be at Mount Olivet cemetery.

Lieut. Darrel D. Burtis was buried with military honors at Avon Center cemetery, Waukegan, yesterday afternoon. He was killed in the Argonne by a high explosive shell while in command of company F, 354th infantry.

The Gold Star Fathers' Association of Illinois will hold a pre-Armistice day meeting in courtroom 1121 in the county building next Wednesday evening at 8 o'clock, it was announced yesterday.

A REAL JEWEL

She Has Been Maid in One Household for 52 Years.



MISS ANNA HERRON.

ONE Evanston household has never had a housemaid problem. In March, 1870, Miss Anna Herron began her duties as a maid in the home of Mrs. G. W. P. Atkinson at 1333 Church street, Evanston. She is still there, active and happy in her work.

TEXAN PLANS TO MAKE WILD TREE GROW BEST NUTS

There will be plenty of the choicest pecans for every table in a few years if the plans of Col. P. L. Downs, Sr., banker and agriculturist of Temple, Tex., are realized. Col Downs in in Chicago to attend a meeting of the national officials of the Elks. He is district grand exalted ruler for central Texas.



COL. P. L. DOWNS SR.

Texas is the native habitat of the wild pecan. There are millions of these trees along the river bottoms and in other sections of Texas. Col. Downs, who is chairman of the state board on agricultural experiment stations, proposes to have the students at the Texas agricultural colleges devote several summers to grafting sprouts of the "paper shell" pecan on all the wild trees.

"Making all these native trees bear commercial pecans will add vast sums to the annual income of Texans and provide plenty of these choice nuts for every American home at reasonable prices, and some besides for export," Col. Downs said last night. "This is only one of the great sources of agricultural wealth which we are developing in Texas."

DR. C. J. HEXAMER, NOTED GERMAN AMERICAN, DIES

Philadelphia, Pa., Oct. 15.—[Special.]—Dr. Charles J. Hexamer, founder and for seventeen years president of the National German-American alliance, died this morning after a prolonged illness.

Largely as the result of his connection with the alliance, Dr. Hexamer was in the public eye at times from 1901 until his withdrawal in 1917, a few weeks after the alliance had come under the fire of congress.

Dr. Hexamer was 59 years old. He was born in Philadelphia and was graduated from the University of Pennsylvania in 1882, and later received the degrees of Ph. D. and LL. D. A decoration was bestowed on him in 1907 by Emperor William of Germany. It was the order of the Red Eagle.

Plan to Protect Sellers of Home Brew Ingredients

Protection for sellers of home brew ingredients was pledged yesterday by 100 members of the Interstate Food Products association, manufacturers of and dealers in food, in convention in Chicago. A committee was appointed to confer with prohibition officers in Washington regarding the order prohibiting the sale of malt and hops.

CHILD WINS $30,000 SUIT.

Hackensack, N. J., Oct. 15.—[Special.]—Six women and six men composed the jury that in the Bergen county Circuit court today awarded $30,000 damages to Lois Killin, 10 of Tenafly. The verdict was against E. C. Scribner, a wealthy business man living at Harrington Park, whose auto injured the girl.

CONSPIRACY LAW THREATENS KLAN, RULING IN TEXAS

Attorney General Reports to the Governor.

Austin, Tex., Oct. 15.—Attorney General C. M. Cureton late today, in an opinion to Gov. Pat M. Neff defining the legal status of the Ku Klux Klan, held:

"Any order, organization or body of individuals who agree and confederate among themselves to do any act which would be in violation of the laws of the country would be illegal, and every act of every individual composing the conspiracy in furtherance of the conspiracy would be illegal.

"This would apply to the masked parades where such parade is a part of and in furtherance of a purpose to do some act which would be in violation of the law."

"Good Purpose" No Excuse.

The opinion concludes:

"We therefore conclude that all efforts of persons under any name they may have assumed to better the moral conditions of the country through the medium of threats, intimidation, and personal violence in violation of the spirit and letter of the constitution and its laws of our state and each and every act done and performed by them carrying out or furthering any illegal purpose, or which has for its object the doing of any act forbidden by law, would involve the guilt of all participants having knowledge of the general purpose to do illegal acts or actual knowledge of the doing of any illegal act."

Denounced at Dallas.

Dallas, Tex., Oct. 15.—A resolution denouncing the Ku Klux Klan as an unlawful institution which does violence to both men and women and violates the constitution of the United States, and that its promoters are working for purely mercenary motives, was adopted by the Texas chamber of commerce in annual convention here today.

Assailed in Tennessee.

Springfield, Tenn., Oct. 15.—A resolution introduced by the Rev. W. N. Waldrip of Nashville putting the conference on record as unalterably opposed to revival of the Ku Klux Klan or any other secret society that emphasizes bad feeling between the races in the south was adopted this morning by the Tennessee conference, Southern Methodist church.

SIMPLE SERVICE AT FUNERAL OF SENATOR KNOX

Valley Forge, Pa., Oct. 15.—In the brief sunlight of a calm autumn afternoon United States Senator Philander C. Knox was laid to rest today in Valley Forge Memorial cemetery, which overlooks the historic camp grounds of George Washington's army.

Surrounding the open grave of the senator, who died in Washington Wednesday night, stood members of his family, members of President Harding's cabinet, a large delegation from congress, state and local officials, and many others.

Only the committal service of the Protestant Episcopal church, read by the Rev. W. Herbert Burk, rector of Valley Forge Memorial chapel, marked the final obsequies.

DEATH NOTICES

IN MEMORIAM.

ANDERSON—Edwin O. Anderson. In fond and loving memory of our dear son and brother, who died three years ago today, Oct. 16, 1918. Gone but not forgotten.
MOTHER, FATHER, SISTER, AND BROTHERS.

FFRENCH—In loving memory of Jasper Ffrench, who died in service, Oct. 15, 1918.

GOLDSMITH—Oscar Goldsmith. In sad and loving memory of my dear father, who passed away three years ago today, Oct. 16, 1918. FROM YOUR LOVING DAUGHTER, DOROTHY.

HEUM—William G. Heum. In loving memory of our dearly beloved son and brother, who died three years ago today. Gone, but not forgotten. MOTHER AND SISTER.

HEUM—William G. Heum. In fondest remembrance of our dear beloved husband and father, who died three years ago today. Gone, but not forgotten.
WIFE AND CHILDREN.

ROBERTS—Robert W. Roberts. In loving memory of our dear father, who passed away six years ago today, Oct. 16, 1915.
WIFE AND CHILDREN.

ALLAN—George G. Allan, beloved father of Wilbert E., fond son of William G. Allan, brother of Mrs. Nellie McNeil, William J. and A. Allan. Funeral Monday, Oct. 17, 2 p. m., from chapel, 6222 Cottage Grove-av.; autos to Mount Greenwood.

JOSEPH PAGE, 72, RESIDENT HERE 51 YEARS, DIES

Joseph Page, 72 years old, a resident of Chicago for fifty-one years, well known politically and in Masonic circles, died of pneumonia yesterday at his home, 1957 Bissell street. He was ill two weeks. The widow, Mrs. Kathryn Page, survives with a niece, Mrs. Jane Page Davis. Mr. Page was a member of Hesperia lodge, A. F. & A. M.; Washington chapter, Palestine council, and Chicago commandery.



JOSEPH PAGE. [Walinger Photo.]

The funeral will take place Tuesday afternoon at 2 o'clock at the home. Burial will be at Rosehill.

DOWNERS GROVE PIONEER, 81, DIES AT BIRTHPLACE

For eighty-one years—a period almost equal to Chicago's life as an incorporated city—Charles B. Blodgett lived on what is now Maple avenue, Downers Grove, and he died last night in the old homestead where he was born April 16, 1840. Until the last few years Mr. Blodgett had been a leader for fifty years in the civic and political life of Dupage county. He was widely known as a horticultural expert.

He was especially interested in the schools of Downers Grove and of the county and for twenty-five years was a member of the school board in his home town. He was a supervisor from that township for thirty-five years.

He leaves three sons, Harry L. Blodgett and William H. Blodgett, both of Downers Grove, and Daniel P. Blodgett of Oakland, Cal. His wife died two years ago.

OBITUARY.

EDWARD B. QUINLAN, former director of the State Bank and Trust company of Evanston and a resident of the suburb for forty-five years, was buried yesterday with services at Rosehill chapel. He died Thursday after an illness of three years. Mr. Quinlan was the founder of the old Avenue house, which stood on the present site of the North Shore hotel.

DEATH NOTICES

ARADO—John P. S. Arado, beloved husband of Angela, nee Rocca; father of John and Anthony and the late Rose, brother of Mrs. Elizabeth Arado. Funeral 9:30 a. m., Monday, Oct. 17, from his late residence, 3904 Wilcox-st., to Church of Assumption; by autos to Calvary. Please omit flowers. For reservations call Superior 1956. St. Louis papers please copy.

BARKER—Charles Vernon Barker, beloved father of Pearl and Noah. Services at chapel, 4542 Ravenswood-av., Monday, Oct. 17, 1921, 11 a. m. Interment Forest Home.

BENJAMIN—Rosalia Benjamin, at Glen's Falls, N. Y., Oct. 14, beloved wife of the late Louis Benjamin and mother of Mrs. Isaac K. Wolfe, Mrs. Gus Hoffman. Funeral services at chapel, Oakwoods cemetery, at 10 a. m., Tuesday, Oct. 18.

BIESENTHAL—Arthur Biesenthal, private Co. G, 168th infantry, Rainbow division, killed in action in France, July 15, 1918, beloved son of Mrs. Eva and the late Edward Biesenthal, brother of Dr. Max, Gabriel, and Allen Biesenthal. Funeral services from chapel, 934 E. 47th-st., Sunday, Oct. 16, at 2 p. m., to Free Sons' cemetery.

BOURS—Lola Christensen Bours, beloved wife of Thomas, mother of Eugene, daughter of Amos, sister of Mrs. Mona Root, Mrs. Dale V. Carr, Grace and Chester Christensen. Services at her late residence, 1446 Hollywood-av., Monday, Oct. 17, 1921, 3 p. m. Interment at Mount Olive. Milwaukee, Wis., papers please copy.

CARROLL—Margaret Carroll, nee Ryan, Oct. 13, 1921, beloved wife of the late Matthew Carroll, sister of Mrs. Josephine Ryan, aunt of Catherine McKeogh. Funeral Monday, at 9:30 a. m., from her late residence, 2529 N. Mozart-st., to St. Sylvester's church, where solemn high mass will be celebrated. Interment at Calvary. For information telephone Humboldt 2773.

CHASE—Margaret Pope Chase, aged 87 years, fond mother of Mrs. L. S. Sherman and grandmother of Mrs. Charles E. Miller of Evanston. Funeral service Tuesday, 2:30 p. m., at late residence, 2203 Central-st., Evanston. Interment Memorial Park cemetery.

CLEVELAND—Elizabeth Cleveland, Oct. 15, 1921, beloved wife of John T. Cleveland, of 4216 Greenview-av. Interment Rosehill.

COLLINS—Private William Vincent Collins, Co. A, 20th engineers, 35th div., killed in action Sept. 29, 1918, at Baulney Ridge, France, beloved son of Philomene, nee De Gann, and the late John L. Collins, fond brother of John J., Mrs. J. Colleran, Mrs. F. J. Dolan, Frank J., Henry G., Edward D., James P., Thomas M., Rose A., Mrs. A. C. Fisher, Mrs. C. Trier and Harriette A. Collins. Military funeral Sunday, at 2 p. m., from late residence, 1831 Eddy-st., to St. Andrew's church. Interment at Calvary.

CONNIFF—Private William S. Conniff, company F, 110th engineers, beloved son of the late Michael J. and Elizabeth B., nee Nutley, brother of John A. and the late James C., and Sister Mary Lucilla, O. S. D. Funeral Sunday, Oct. 16, 2 p. m., from brother's residence, 2225 E. 70th-st., to St. Philip Neri church. Interment Mount Carmel. For information call Hyde Park 663.

COPLEY—Martha Copley, aged 84 years, Saturday, Oct. 15, 1921, at the home of her son, 415 S. 10th-av., Maywood, mother of Charles Copley of Maywood, Henry and Robert of Omaha, Neb. Funeral Monday, Oct. 17, 2:30 p. m., from 415 South 9th-av., Maywood. Burial at Omaha, Neb.

CRANNA—Jennie Cranna, Oct. 14, 1921, at the residence of her niece, Mrs. Mamie Ryan, 952 N. Western-av., dearly beloved sister of James Cranna, fond aunt of Mrs. Mamie Ryan, Mrs. Jennie Grunquist, and the late John Cranna. Funeral Monday at 9 a. m. to St. Mark's church, where requiem high mass will be celebrated. Interment at Calvary.

CUDMORE—Capt. William W. Cudmore, Oct 13, 1921, beloved son of the late Augustine and Frances Cudmore, brother of Sergt. George A. Cudmore and Mrs. Susan Cummisky. Funeral Monday at 9:30 a. m. from his late residence, 2121 Cleveland-av., to St. Vincent's church, where requiem high mass will be celebrated. Interment at Calvary. Member of Policemen's Benevolent association.

DAUBERT—Charles Daubert, beloved husband of Sophia Daubert, nee Golla, and father of Robert, William, Walter, Arthur and Helen Daubert and Mrs. Martha Hansen, aged 60 years 2 months and 6 days. Funeral Tuesday, Oct. 18, at 2 p. m., from his late residence, 825 W. 53d-st., to Evergreen cemetery. Denver, Colo., and Philadelphia, Pa., papers please copy.

DILLON—Josie Powers Dillon, Oct. 15, 1921, beloved wife of James Dillon and mother of William E., Mrs. Guy Lane, Irene, and Ralph Dillon. Funeral Tuesday at 9 a. m. from her late residence, 1722 Otto-st., to St. Andrew's church, where requiem high mass will be celebrated. Interment at Mount Carmel, Springfield, O., papers please copy.

EDSON—Gilbert Haight Edson, aged 13 years, Oct. 14, 1921, at residence, 6947 Normal-blvd., beloved son of Gertrude and the late Willis Edson, brother of Mrs. George A. Conant, Frances, Willis, Gertrude, and Harvey. Funeral Monday at 3 p. m. from Morgan Park Baptist church, 110th-st. and Irving-av., to Mount Greenwood.

ELLIOTT—John Elliott, beloved husband of Nettie Elliott, nee French, brother of the late Mrs. Alexander Kennedy and Mrs. John Larkin. Funeral Monday, 2 p. m., from chapel, 2346 W. Madison. Autos to Mount Auburn cemetery.

EMERICK—Mary A. Emerick, Oct. 15, 1921, at her residence, 7939 Evans-av., beloved daughter of Kirk H. and Martha E. Emerick, sister of Kirk H. Jr., Annie and Lilly May Emerick, and Mrs. Clarence E. Bacus. Funeral notice later.

ERICKSON—Private Albert J. Erickson, in service, Oct. 11, 1918, in France, beloved son of Charlie J. and Carolina Erickson, fond brother of Anton, Augusta, Harry, Olga Williams, and the late Wilfred. Funeral Sunday at 1:30 p. m. from chapel, 3176 N. Clark-st. Interment at Rosehill.

FORBES—Arthur J. Forbes, beloved husband of Hulda Harms Forbes, father of Dorothea, at Orlando, Fla., Oct. 14.

FORTAW—Joseph Fortaw, beloved husband of Mamie, nee Nader, fond father of Norma, brother of Edward, Mrs. Lena Phillips, John, Mrs. May Dingman, and Oliver. Funeral Monday, Oct. 17, from his late residence, 6621 S. Union-av., at 9 a. m., to St. Bernard's church. Thence by autos to Mount Olivet. For seats call Prospect 3889.

GAGE—Louise A. Gage, wife of the late Norman H. Gage, mother of Ona Gage, Oct. 14, 1921. Funeral services at her late residence, 5717 Prairie-av., Monday, Oct. 17, at 2 p. m. Interment private.

GRACE—Marie E. Grace, nee Judge, beloved wife of James J., mother of Robert, Ruth, James, Mary and Edward, sister of Josephine and Frank Judge, Mrs. Ruth Bowler. Funeral Monday, at 9 a. m., from late residence, 952 W. 53d-st., to Visitation church, autos to Mount Olivet. For reservations call Yards 662.

HARGROVE—Amelia P. Hargrove, Oct. 13, dear wife of Bennett F., beloved mother of Bennett Jr., Julian and Carl Hargrove; sister of Louisa A. Goetz, Margaret Roth Keitz, Katherine Dohm, Henry and John Dauernheim. Funeral from home of son, 2110 W. North-av., Chicago, Ill., Monday, Oct. 17, St. Louis, Mo., papers please copy.

HAYES—James Hayes, aged 47 years, of Ingleside, Ill., Oct. 13, beloved husband of Theresa, brother of Josephine Lyman and Mary Plummer. Funeral service Oct. 17, at 2 p. m., at chapel, 1921 Blue Island-av. Interment Bohemian National Cemetery.

HITE—James Hite, beloved husband of Margaret Hite, nee Warner; member of the Chicago Theatrical Protective union, local No. 2. Funeral from late residence, 1758 W. Madison-st., Monday, Oct. 17, at 9:30 a. m., to St. Jarlath church, by autos to Mt. Carmel.

HOLST—Edwin L. Holst, 3710 Wilton-av., beloved husband of Mabel Griffith Holst, father of Mildred and Robert. Services 2 p. m. Monday, at his late residence. Interment at Rosehill.

HYDE—Benjamin Hyde, husband of Antoinette Hyde, father of J. R. Hyde and Mrs. F. W. Mack. Burial private. Kindly omit flowers.

JOEL—Sarah Joel, widow of the late Elias, Saturday, Oct. 15. Beloved mother of Esther Noble, sister of Isaac and Louis Mandelbaum, and Dora Unger. Funeral from late residence, 1638 N. Harding-av., Tuesday, Oct. 18, at 2 p. m., to Free Sons' cemetery.

KATZENBERGER—Anna Mary Katzenberger, beloved daughter of Henry J. and Celia, nee McCreal, sister of Lawrence and William. Funeral Monday, Oct. 17, from her late residence, 6443 S. Morgan-st., at 2 p. m., by autos to Mount Olivet. For seats phone Prospect 3889.

KENNEDY—Anne Kennedy, nee Duffy, formerly of Batavia and West Chicago, Ill., beloved wife of the late James E., mother of William J., James J., Patrick T., Clare M., Mrs. M. J. Leonard, Mrs. J. E. Drummond, and the late Alice R. Kennedy. Funeral from her daughter's residence, 3055 W. Jackson-blvd., Monday, Oct. 17, at 9:30 a. m., to Our Lady of Sorrows church. Interment at West Chicago, Ill. For reservations telephone Austin 70.

LAVIN—Michael Lavin, husband of the late Mary A. Lavin, nee O'Flynn, brother of Mrs. Ellen Barron, fond father of Dr. John M. Lavin, Charles Edward T., Frank P., and Joseph A. Lavin, Mrs. Dr. Daniel J. Lynch, Mrs. Thomas A. Cummings Jr., and Mrs. Leo Alt, at his residence, 4102 W. Van Buren-st. Funeral notice later.

LENNEROPH—Pontus Johnson Lenneroph, Oct. 14, late of 2918 Fillmore-st., survived by two sisters and one brother in Gotenberg, Sweden. Funeral Monday, 3 p. m., from chapel, 3176 N. Clark-st. Interment Rosehill.

LIVINGSTON—John Livingston, beloved husband of the late Sophia Livingston. Fond father of the late Sophia Livingston, fond his residence, 4907 Prairie-av. Funeral Tuesday, Oct. 18, at 10 a. m., from chapel, 4649 Prairie-av., to Mount Israel cemetery.

MEINECKE—Rudolph Meinecke, beloved husband of Mary Meinecke, 2731 S. Central Park-av., father of Mrs. Bertha Hogan, Oct. 15, 1921. Remains at chapel, Central Park-av. and 27th. Funeral Tuesday, Oct. 18, at 1 p. m.

MILLER—Sarah Miller, nee Warburton, Oct. 15, suddenly; widow of the late Robert Miller. Remains at chapel, 7330 Cottage Grove-av. Services at St. George's church, 76th and Maryland-av., at 2:30 p. m., Monday. Burial at Oakwoods cemetery. Manchester, England, papers please copy.

MURPHY—Martin Murphy, 1543 E. 94th-st., Oct. 15, beloved husband of Mary, nee Higgins, father of M. F., John E., Lawrence, and Mrs. T. J. O'Donnell. Funeral private from contagious hospital, Oct. 16, at 2:30 p. m., to Mount Olivet.

McDERMOTT—Private Joseph James McDermott, 55th Co., 5th regiment, U. S. marines, killed in action Oct. 4, 1918. Son of late Patrick and Hannah McDermott, nee Gorman; brother of Helen M. McDermott. Military funeral from residence of his aunt, Mrs. George Leers, 6202 Greenwood-av., Sunday, 16th inst., 1 p. m., to Holy Cross church, 63th-st. and Maryland-av. Thence to Mount Olivet. For reservations call Central 368.

NIELSEN—Christine Johanne Nielsen, 3335 W. North-av., beloved wife of Niels Peter Nielson, mother of William R. Nielsen, sister of Mrs. Minnie Pahl, Thursday, Oct. 13, at St. Mary's hospital, 41 years of age. Member Honor chapter 800, O. E. S.; Danish Sisterhood No. 4, Daughters of Denmark; Dania Ladies' society. Eastern Star services Monday, Oct. 17, at 2 p. m., chapel, 2410 W. North-av., to Mount Olive cemetery.

NORMAN—Peter E. Norman, beloved husband of Frances, nee Goode, and loving father of Mrs. Katherine Economy, Mrs. Margaret Bacchi, and Sherman Norman. Funeral Tuesday, at 2:30 p. m., from his late residence, 4807 W. Superior-st., by autos to Forest Home cemetery. Member of Car Men's union No. 241.

OGDEN—William Butler Ogden, son of Mahlon D. and Frances E. Ogden, in Miami, Fla., Oct. 13. Funeral services will be held at Graceland chapel at 11 o'clock Monday morning, Oct. 17.

O'NEIL—Elizabeth F. O'Neil, nee McCormick, wife of the late Jeremiah O'Neil and mother of William J., Raymond J., Edwin M., and George D. O'Neil, sister of J. A., Mary, and Nellie McCormick and Mrs. A. J. Ryan. Funeral Monday, 9:30 a. m., from residence of her son, 251 Lathrop-av., River Forest, Ill., to St. Luke's church. Autos to Calvary cemetery.

PAGE—Joseph Page, Oct. 15, aged 72 years, beloved husband of Catherine Page, uncle of Jane Page Davis and George Davis. Funeral services at his late residence, 1957 Bissell-st., Tuesday, 2 o'clock, under the auspices of Hesperia lodge, No. 411, A. F. & A. M. Member of Washington chapter, Palestine council, Chicago commandery, Medinah temple, and Masonic Veterans' association. Interment at Rosehill.

RILEY—Elizabeth Riley, mother of Antoinette McCorry, Rose A. Kline, Eugenie B. Riley, and Leah E. Sprahorn, at her residence, 512 E. 48th-st., Oct. 15, aged 67 years. Funeral services at Corpus Christi church, 49th-st. and Grand-blvd., Monday, Oct. 17, at 9:30 a. m. Interment at Calvary.

SCHWERIN—Mrs. Minnie Schwerin, beloved wife of John Schwerin, mother of Mrs. Charles F. Lorenzen and Charles Schwerin, Oct. 13, 10 a. m., age 77 years and 1 month. Funeral Monday, Oct. 17, 1 p. m. from her late residence, 635 N. Fair Oaks-av., between Iowa and Augusta-sts., Oak Park, to St. John's Evangelical Lutheran church at Home-av. and Walton-st., Chicago. Interment at Concordia cemetery.

SHIRLEY—Joseph J. Shirley, Oct. 15, 1921, late of 5328 Maryland-av., beloved husband of Annie Shirley. Remains at chapel, 4227 Cottage Grove-av., until noon Tuesday. Interment at South Bend, Ind.

SKUSE—Prudence Lavinia Skuse, nee Walbrook, wife of the late Charles Edward Skuse, mother of Mrs. Sidney May and Sylvester Skuse. Funeral from daughter's residence, 4923 N. Lowell. Interment at Memorial Park cemetery.

TROST—Edna Trost, beloved daughter of Fred and Louise Trost, nee Dreher, fond sister of Elmer, Norman, and Vernon. Funeral from late residence, 818 W. 37th-st., Tuesday, Oct. 18, at 1 p. m.

The window was open,
The curtain was drawn,
An angel flew in
And our darling Edna was gone.

WALDRON—Lee A. Waldron, husband of May, nee Tingley; son of Mr. and Mrs. James H. Waldron, father of Irene, and brother of Maurice, Mrs. Irene Le Blang, Mrs. Marie Barr, George, and Mrs. Elsie Froelich. Member of Veritas lodge No. 926, A. F. & A. M. Funeral Monday, Oct. 17, at 2 p. m., from his late residence, 831 N. Humphrey-av., Oak Park, Ill., to Oakridge cemetery.

WARD—Sergt. Oliver G. Ward, 108th ammunition train, killed in action Meuse, Argonne, Oct. 8, 1918, son of Albert J. and the late Margaret Goodman Ward. Funeral from late residence, 3915 Pine Grove-av., Sunday, Oct. 16, 1921, to St. Vincent's church at 11:45 a. m. Interment Calvary, with military honors.

WHITLEY—John Whitley, Oct. 13, formerly of 6334 Yale-av., Chicago, at Pasadena, Cal., father of the late Charles W. Whitley of Salt Lake City. Past master of Cleveland lodge No. 211 A. F. & A. M. Funeral Tuesday, Oct. 18, at 2:30 p. m., from First M. E. church of Englewood, 64th and Stewart-av. Interment at Oakwoods.

WITTE—Mathilda Witte, nee Prochl, Oct. 14, 1921, aged 58 years, beloved wife of Edward Witte. Funeral from her late residence, 6460 Dorchester-av., Monday, at 3 p. m. Interment at Oakwoods. Member of Woodlawn chapter, No. 354, O. E. S. For information call Fairfax 2900.

CARD OF THANKS.

NELSON—We wish to extend our sincere thanks to relatives and friends for the sympathy and beautiful floral offerings contributed on the occasion of the death of our daughter and sister.
MR. AND MRS. NELSON AND CHILDREN.

CEMETERIES.

BEVERLY CEMETERY.
Kedzie-av., 110th-st. All lots sold with perpetual care. Downtown office.
53 W. JACKSON-BLVD.

ROSEHILL CEMETERY.
SMALL LOTS AT MODERATE PRICES.
Perpetual care fund now over $1,250,000 and increasing daily.
Rand. 5340. 5800 Ravenswood-av. Edge. 714.

OAKWOODS CREMATORY, OAKWOODS Cemetery, E. 67th-st. and Greenwood-av. Charge for cremation $40; remains cremated in casket received. Lots and graves sold with REAL perpetual care. Phone Hyde Park 61. Established 1853.

CHICAGO'S MOST BEAUTIFUL CEMETERY.
MOUNT GREENWOOD
Perpetual care throughout; $170,000 care fund in trust company's hands; care of grounds and service unequaled. Halsted-111th-st. cars direct to main entrance.

FOR SALE—WELL LOCATED 4 GRAVE lot, Graceland cemetery. Midway 7635.

MONUMENTS.

MONUMENTS, HEADSTONES, AND MARKers ready to be erected in any cemetery at reduced prices; free catalogue; open all day Sundays and holidays, week days till 8 p. m.
WESTERN MONUMENT WORKS
1202 W. Madison. Ph. Monroe 3402.
CHAS. G. BLAKE CO. RELIABLE MONUments and mausoleums. 108 S. La Salle.

UNDERTAKERS.

POSTLEWAITE — GOLDEN RULE PRICES and Golden Rule Service; 30 years at one location. 1867 Ogden-av. Phone West 230.

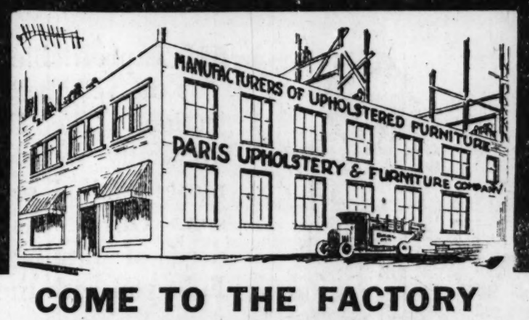
CASKET COVERS



A. Lange Florist
77-79 E. Madison St., Tel. Cent. 3777
Flowers sent to any destination at any time

CHICAGO'S GREATEST FURNITURE SALE

$50,000 Worth of High Grade Furniture Sacrificed



$50,000 Worth of Quality Furniture Sold Below Cost

COME TO THE FACTORY

Over 100 overstuffed suites, 75 beautiful bedroom suites, and hundreds of other articles are involved in this great out-pouring of super-values! Buy now and Bank Big Savings—the builders need the room—and these prices will move the furniture quickly. We are enlarging our factory space so that we can house even a greater stock than heretofore. Come and Save!



This seven-piece dining room set of Queen Anne design, finished in American walnut, with oblong table 45x60, extending to 6 feet, and 6 chairs with genuine leather seats and cane backs, $250.00 value, at $87.50

PUBLIC SALE!!
TO DISPOSE OF MORE THAN
$50,000.00
WORTH OF HIGH GRADE BEAUTIFUL
FURNITURE



16 bedroom suites made of the very best selection of walnut and high grade construction throughout. It may be had with the carvings or without, or with a slightly different design. Last year it was sold for $385.00. During this sale we offer this at $159.00



This beautiful overstuffed chair, to match suite pictured, at..... $35.00

This large pillow spring arm suite is offered in either velour or tapestry. It has spring construction THROUGHOUT, loose cushions, and is guaranteed in every respect. One glance at it will convince you of its unusual value. Original price $400.00, very special at..... $125.00



Only 24 cane suites reduced from our wholesale price list, originally sold for $250, special at this sale for $145.00

FREE—$40 SET SLIP COVERS WITH EACH SUITE

PARIS UPHOLSTERY & FURNITURE MFG. CO.
3318-3320 W. MADISON ST. OPEN EVENINGS UNTIL 9



At CABLE'S TODAY $1.25 A WEEK

This Style 80 genuine Victor-Victrola and six double-faced records of your choice, Terms only $1.25 per week.

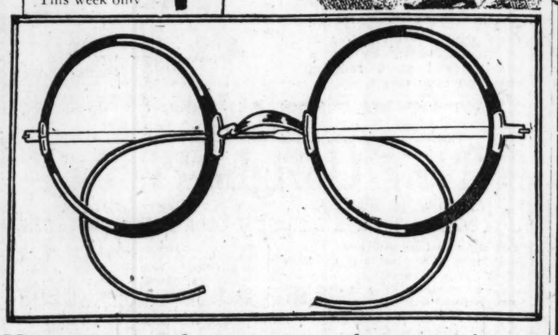
CABLE'S
CABLE CORNER WABASH AND JACKSON

Schulte
Zylo Shell Spectacle Frames

Refined in appearance shapely in design and durable in construction We recommend them for dress, work and sport

Special Price $4
This week only





Your strained eyes mean frequent headaches, loss of energy and general inefficiency.

Schulte glasses put at rest the delicate nerves and muscles of your eyes.

Know the wonderful comfort correctly fitted glasses give.

HAVE YOUR EYES EXAMINED

A Schulte examination made without charge or obligation answers in full all your questions of sight. If glasses are advised and ordered, the results are guaranteed to satisfy you.

Schulte Optical Co. 4 Stores

108 N. State St.
Second Floor, Stewart Bldg.

7 E. Adams St.
Ground Floor, Republic Bldg.

17 W. Madison St.
Ground Fl., McVicker's Theater Bldg.

118 S. Dearborn St.
Ground Floor, Westminster Bldg.

Open Until 9:00 Every Night at 17 Madison St. Only.

WOOD AT HELM; PLEDGES HONEST FILIPINO RULE

Calls Islands Outpost of Free Government.

MANILA, P. I., Oct. 15.—Leonard Wood became governor general of the Philippines today. He was sworn in on his arrival from Japan and immediately took up the duties of his new office.

"It is my purpose, so far as it lies in my power, so to conduct the government that it will be characterized by economy, efficiency and true progress; government of the people by their representatives to the extent provided in the Jones bill; government characterized by honesty and morality and appreciation of the fact that public office is a public trust; that fitness is an absolute requirement for appointment to office," Gen. Wood said in his inaugural address.

"There must be no turning back, but steady progress on sound lines. The people of the Philippines have made wonderful progress during the last twenty-three years. I doubt if any people under the friendly guidance of another have made a greater advance in the same period.

Praises Unselfish Aid of U. S.

"This has not been accomplished by the Filipinos alone, but with the absolutely unselfish aid of the United States, acting through thousands of loyal and unselfish Americans, who have worked with an eye single to the best interests of these islands.

"In considering the progress made we must not forget the work of Spain through the centuries spent in implanting the Christian faith.

"Although oriental in blood and birth, the people of the Philippines are closely allied in religion, in ideas of government, in methods of administration and in law to the great Christian nations of the west, and especially with Americans as to form of government, civil and religious liberty and liberal institutions.

"As a people you were born and educated as Christians. There must be no turning backward in the Christian faith. In this connection it is well to remember that the first sign of decadence of a people is disregard of religion; that the people be well grounded in their faith is essential to real stability and progress.

"Give Women Equal Rights."

"Your enthusiasm and thirst for education and your accomplishments in building up a sound system of public education is beyond praise. We must keep it up. Indeed, we must extend and improve it. Education must be free to all. Your women must be given equal opportunity with your men.

"The government must encourage, not discourage, private enterpise. As a general policy I believe that the government should keep out of business.

"The judiciary must be independent and stable and keep absolutely outside of politics, for an independent and fearless judiciary is the foundation of stable governmet.

"We must push forward our public works, especially roads and irrigation. We must give far more attention to public health.

Asks Coöperation of All.

"My purpose is to do the best I can to reëstablish the credit of the Philippines, to build up their commerce, increase the prosperity of the people and make the government a model of efficiency. This I cannot do without the coöperation and support of Filipinos, Americans and other residents of the islands.

"We must do all we can to build up and instruct public opinion. For without it true representative government cannot endure. We must do everything possible to push forward the study of the English language and make English the language of the people of the Philippines. Nothing will do more to strengthen the spirit of solidarity and aid in developing an instructed, sound public opinion than a common language.

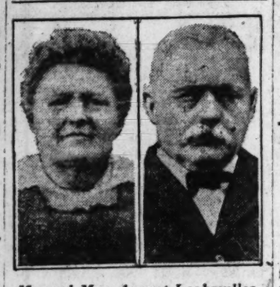
U. S. Will Not Turn Back.

"Establishment of sound, stable, representative government in the Philippines must not fail, for the effect of efforts which were made here in the orient to establish such a government extends far beyond the limits of the Philippines. Indeed it reaches out to every people who are dreaming of liberal institutions and of government by the people.

"It shall not fail, because the United States has put its hand to the plow and will not turn back."

1871—1921

Chicagoans Celebrate Their Golden Wedding Day.



Mr. and Mrs. August Lochmuller.

Mr. and Mrs. August Lochmuller of 2941 South Wells street have just celebrated their golden wedding anniversary. They were married in New York on Oct. 14, 1871. In 1878 they came to Chicago and have resided here ever since. Mr. Lochmuller is 77 and Mrs. Lochmuller, 72. There are four children.

MOROS RESENT IDEA OF RULE BY FILIPINOS

They Trust Gen. Wood and Want U. S. Control.

BY PHILIP KINSLEY.

The ultimate solution of the Philippine problem may be the retention by the United States of certain naval bases and trading ports and also the island of Mindanao, with the adjoining Sulu archipelago, abandoning the rest of the islands to complete self-government by Filipinos.

The Filipino leaders of the northern provinces are making a brave effort to face and conquer the "Moro problem." But it is a grave question whether these Mohammedan people of the southern seas will ever be content even to share in a government dominated by their northern neighbors, whom they have despised as an enslaved and conquered race during long centuries.

At present the Filipino civil government in Moro land is kept alive only by the force of the United States. Were the United States to withdraw sovereignty civil war would sweep the country.

Curiously enough, in no place in the islands do the Filipino people appear to better advantage than in their contact with the fanatics of the south. I rode through Cotabato valley, in Mindinao, with Gen. Wood and his party recently. On both sides of the road the wild grass and trees had been cleared away and fields had been cultivated.

There were bungalows there and home scenes that would fit in with a California real estate ad. It was a colony of Filipinos set in a country that ten years ago was unsafe even for soldiers of the United States.

Hope Rests in Schools.

The colonists were mostly Visayans from Cebu, unable to speak the Moro language. They had set up their own schools, neat concrete buildings placed in shady places by green lawns. The children sang for us and recited from their books, and appeared as bright and neat as a similar group anywhere. Down the road was a Mohammedan school where children in native costume were seated on the floor reading in unison with shrill voices the unintelligible words of the Koran.

Another school had just been opened by a Filipino teacher for Moro children. In these Moro schools, started after much opposition from the Moros, lies the only hope of ever bringing these people into sympathy with western ideas and American civilization. In the larger towns dormitories have been established and many of the sons and daughters of the native rulers have begun to study under Filipinos sent down from the Manila normal school.

Americans Direct Work.

Americans are still in general supervision of the educational work. They report an uphill fight against the prejudices and ignorance of the older generation. The leaders of today are as savage and primitive as when the American soldiers came twenty years ago and killed their fighting men by the thousand.

At Pickit I found six Moros in jail for stirring up trouble against the Filipino schools. The Filipino constabulary had raided a meeting and had arrested the ringleaders. Arms were taken from them and they were sentenced to six months each in jail. They said they would rather go to jail than send their daughters to a Christian school. The daughters are a great asset as slaves or wives. When a Moro wants a slave girl or a wife he has to buy her from the father. One may have as many wives as he can afford.

Moros Trust Gen. Wood.

The Moros are a difficult people to deal with, and few administrators have understood them. Gen. Wood knows them, and they trust him as a father. He will make administrative changes that will quiet them for a time, but he will insist on the American schools going on. The Moros want the Americans to come back as governors.

American residents of Sulu have petitioned the American government for a government in that territory administered by Americans, and that this government be independent of the Filipino legislature, and subject only to the congress of the United States. They would have this government over Mindanao, Palawan, and the Sulu archipelago—an empire in itself and the fairest and most productive part of the Philippine islands.

Cabinet of Chile Quits; Lasted Only Two Months

SANTIAGO, Chile, Oct. 15.—The cabinet of Premier Hector Arancibia Laso resigned today. The ministry was formed on Aug. 14 last.

ISADORA DUNCAN RUNS BOLSHEVIK DANCE SCHOOL

MOSCOW, Oct. 15.—[United Press.]—Isadora Duncan, pioneer of the modern school of esthetic dancing, said today that she had become an ardent bolshevik.

The American dancer, who came here from Paris in July to start a revolutionary school of dancing, at the invitation of the soviet government, is esconced in a beautiful house that was formerly the residence of the director of the imperial ballet. She will begin with 300 children, and later will have a thousand.

"The communist leaders are heroes; the bolsheviks have the most capable fine arts museum in Europe," she said.

Russia Aids Thousands of Jews to Come to U. S.

RIGA, Letvia, Oct. 15.—[By the Associated Press.]—The Russian soviet government has decided to permit, and is endeavoring to facilitate, the departure from Russia for the United States of thousands of Jewish families who have relatives in America, according to advices received here today.

BACK BROKEN IN FALL.

John Dehan, 40 years old, 1008 West Monroe street, suffered a compound fracture of the spine yesterday when he fell three stories from a scaffold while working at the Morris school, East 108th street and Calhoun avenue.

"The Store That Saves You Money"

THE FRIEND

32 SO. STATE ST.

Starting Monday at 8:30 A. M.

Chicago's Greatest

COAT SALE

$24.75

$35 to $50 Values

Fur Trimmed Cloth and Plush Coats

Tremendous Values

Such as Chicago women have not seen in years and years—fine Cloth and Plush Coats, trimmed with Sable Coney, Kit Coney, Marten, Australian Opossum—beautifully embroidered—richly lined with heavy silk and warmly interlined—all the newest models—flare back, flare sleeves, wrappy effect, Russian blouses, sport styles, flapper models—hundreds upon hundreds of stylish, well made, warm, serviceable Winter Coats that were made to sell at $35 to $50. We give you choice this great Coat collection—starting Monday at 8:30 A. M.—at just about half-price—tomorrow, $24.75

No mail orders or phone orders filled. See the Coats in Our Windows.



Closing Out Monday

WOMEN'S AND MISSES'

SUITS

Fall and Winter Suits—of velours, tricotines, Poiret twill—fur trimmed—values up to $50.00—to be closed out tomorrow at only $18.75

All Sizes for Women and Misses

Vulcan Coal—

Will always burn when some other kinds sometimes will not

To be had only at

"BUNGE"

Yards and some local dealers who trade at our yards.

Open Monday Evening

Starck

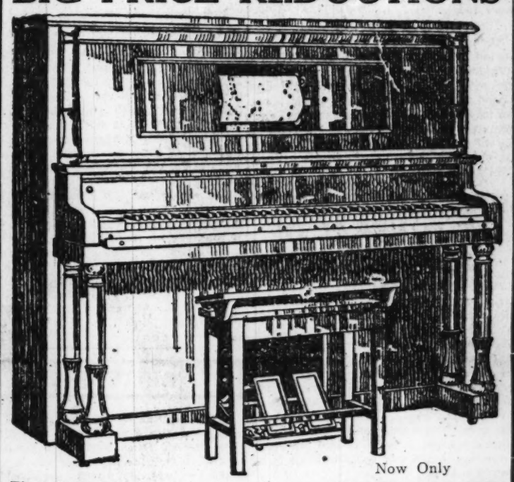
Open Monday Evening

PIANOS

Player-Pianos

We are overstocked with new sample, slightly used, slightly shopworn and second hand Pianos, Player-Pianos and Grand Pianos of almost every description. Some of these instruments have only been used a short time, some have never been off our floor, some are only slightly marred on the cases, but nearly all are correct in every way. All second hand instruments have been or will be thoroughly overhauled. These instruments will be sold regardless of their real value. Every Piano in this sale will be fully guaranteed by the P. A. Starck Piano Co., backed by the immense Starck factory.

BIG PRICE REDUCTIONS



The above cut illustrates one of the big bargains we now offer in beautiful **new player-pianos.** We have many more. Choice of several different styles and woods. **Every player is fully guaranteed.**

Now Only $345

Combination Bench and Selection of Music Rolls Free With Each Player

Payments $10 Per Month

New Starck Player-Pianos, $750 to $1,200

Grand Pianos

Sacrifice prices for quick sale. Choice of several different sizes, styles and woods. You do not need any extra space for this Grand Piano. We build this Grand Piano especially for small apartments. Priced as low as

$495

PAYMENTS $12 PER MONTH



The Starck Grand Piano

If you want a Grand Piano (and who doesn't?) this is your opportunity to get a good Grand at a reduced price on easy terms.

Other Grand Pianos at $585, $675, $845

New Starck Grand Pianos $850 to $1,500

New Upright Pianos

At Reduced 'Factory to Home' Prices

Odd styles, oak or mahogany. Beautiful tone and easy action. Each piano fully guaranteed. Compare these pianos with others at $400. **Reduced now to only..** $235

Several different style Pianos of the very highest grade. Plain or fancy cases; oak, mahogany, or walnut. Fully guaranteed. Compare with $450 and $500 pianos elsewhere. **Reduced now to only.....** $285

New Starck Pianos, $350 to $850

Used and Rebuilt Upright, Grand and Player-Pianos

All prices cut to rock bottom for quick sale. Every one is in good condition and guaranteed. These are only a few. We have many more, and if you don't see what you want, ask for our complete bargain list.

Grand Piano	$585	Grand Piano	$385
Player Piano	165	Player Piano	245
Player Piano	195	Upright Piano	65
Upright Piano	105	Upright Piano	90

Payments on Used Upright Pianos $5 Per Month

Out-of-town Customers Write today for complete list of new and used Piano and Player-Piano bargains and our "Factory to Home" prices on Starck Pianos and Player-Pianos. We ship any Piano or Player-Piano any place in U. S. on FREE TRIAL. NO MONEY DOWN. Easy Terms.

OPEN MONDAY EVENING

P. A. Starck Piano Co.

Manufacturers Starck Grand, Upright and Player Pianos

210-212 S. Wabash Ave. (Near Adams) Chicago

Some Especially Well Located Rooms Without Kitchenette IN

Hotel Somerset

SHERIDAN ROAD AT ARGYLE

There are still to be had some especially desirable rooms without kitchenette in Hotel Somerset. These rooms all have private baths with tub and shower, and the rates include the full hotel service which has won for The Somerset unusual prestige. The accommodations of this hotel at the rates quoted have set a standard of values not approached by any other hotel in Chicago. Those seeking fall and winter quarters will conserve their interests by inquiry while some of the best locations in this hotel are still to be had.

RATES

Rooms without kitchenette, $25 a week and up.
No additional charge for two persons.

THE FALL AND WINTER PROGRAM

The policy of this hotel includes many unusual features contributing to the comfort and the entertainment of its guests. The Thursday night dances, for guests, in the north half of the spacious lobby, are unique features of great popularity and will shortly be supplemented by Sunday evening entertainments.

THE RESTAURANT

The excellence of The Somerset's restaurant service at moderate prices is attested by the number of patrons from without the hotel who find in it greater satisfaction than is obtainable elsewhere on the North Shore.

THE SOLARIUM

Available for Parties

In the large solarium, on the top floor, there are facilities for large or small private parties, afternoons or evenings, and for dances and so forth. In accordance with The Somerset's policy of moderation, this charmingly pleasant room may be rented for any appropriate occasion at a very reasonable rate.

A CORDIAL WELCOME IS EXTENDED TO ALL WHO ACCEPT THIS INVITATION TO INSPECT THE ACCOMMODATIONS OF THE MOST FAVORED RESIDENTIAL HOTEL ON THE NORTH SHORE.

S. W. GERSTNER, Manager
(Formerly of French Lick Springs Hotel)

Telephone Sunnyside 7000

Seasonable Furs at Reasonable Prices



¶ It is profitable to remember that this is the very best time to make your selections. The House of Bishop is unusually well prepared to meet the most detailed requirements of the season. Our stocks are replete with hundreds of stunning models which will delight you with their deft touches.

¶ These chilly days suggest the enfolding warmth of luxurious furs. An early inspection is bound to be enjoyable and greatly worth while.

¶ To celebrate our first Fall season in our new store we have selected five coats which are as unusual in fine value as they are reasonable in price. They are illustrated, but the illustrations can, of course, give no idea of the splendid pelts, the exquisite designing and the excellent workmanship which has entered into their creation.

¶ In addition to these special values we have a very liberal showing in the approved furs.

Coats	Wraps	Capes
$115 to $750	$235 to $950	$40 to $225
Chokers	**Scarfs**	**Stoles**
$15 to $90	$22 to $250	$55 to $165

Mail Orders filled carefully and shipped promptly.

At Our *New* Location

A. BISHOP & CO.

The Old Reliable Hatter and Furrier

Randolph and Wabash

Est. 1860 *on the Southeast Corner* Est. 1860

Advertise in The Tribune. Subscribe for The Tribune

They bought Cyclone to clean rugs and *also* insist on using it to shampoo the hair!



This young woman is neither a film star nor a professional model. In fact, she will not permit us to use her name, but she has heavy and gloriously beautiful, glossy hair that is the admiration of her large circle of friends. Because of its abundance it had been a great care to her until she began using Cyclone as a shampoo. She consented to pose for this photograph after a recent shampoo with Cyclone, the evaporating cleaner, and her smile is the smile of enthusiastic endorsement.

This proves that you can, with perfect safety, use Cyclone on your most delicate rugs and fabrics. Because we are told that it makes the hair clean, fluffy and colorful, just as it leaves the rugs clean, soft and silky.

This "discovery" has been repeatedly called to our attention by users of Cyclone—a discovery, by the way, which our own women demonstrators and other employes had made long ago. But it remained for the women of Chicago to recommend and *urge* Cyclone in this field, not originally dreamed of by the makers.

It's the logical thing to do

—we are always glad when some one finds a new use for **Cyclone.** It is easy to understand why the peculiar effects that distinguish **Cyclone** from all other cleansers in the general household field should make it an ideal hair cleanser. It is marvelously effective and harmless to the most delicate skin or fabric. It quickly evaporates and leaves no gummy, dirt-collecting residue. The ingredients are the finest and purest that money will buy. A fancy price could not improve its quality or cause it to do its work more perfectly. **Cyclone** factory employes wear no gloves while at work and yet their hands are as delicate as though they were kept daintily manicured.

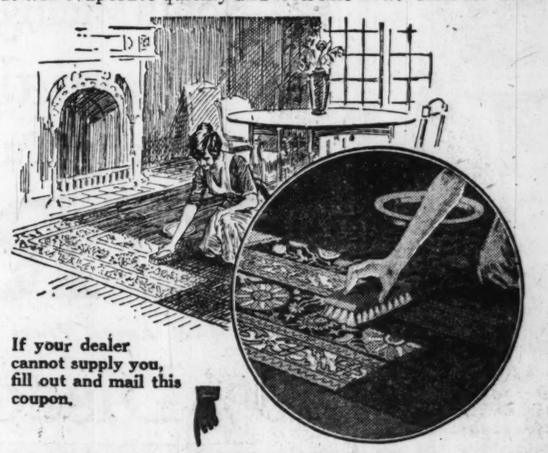
"Shampoo" your rugs with

Cyclone Cleaner

The EVAPORATING Cleaner

Cyclone does easily all kinds of hard and so-called impossible feats of cleaning—does them so simply that its use is a joy, not a burdensome task. Its original and startling accomplishments are a constant surprise." It took a woman to discover that by the use of Cyclone she could make as fresh and clean as new an expensive corset whose perfect fit had endeared it to her heart, after the corset had become disgracefully dirty and soiled. Another woman found that only with Cyclone could she remove the dirt and grime from the white pillars of her pergola. Another found that one-time white linen window shades could be wiped clean and fresh with a Cyclone solution. Another that the life of her delicate silk hosiery could be doubled by a Cyclone dip instead of the destructive soap and water rubbing. Another gave the same treatment to delicate silk lingerie with equally happy results. Still others found that a Cyclone dip restored their handsome draperies. Others, that it removed spots from clothing and left no ring. Cyclone does all these things and more. It does them so quickly, easily, and cheaply and with so little labor that, once tried in any home, it becomes immediately the standby for all time.

Cyclone restores colors that have become so dull you believe they are gone forever. Carries away the dirt by a magic all its own. It requires no laborious scrubbing—only a gentle rub, and, better still, **no rinsing at all.** Clean the rug right on the floor and leave it there. It will evaporate quickly and look like new. And for the reason that there is no sticky residue left in the body of the rug, the nap will not pack, but will be soft and silky. Best of all, the rug will **stay clean** as long as a new one. This, you know, is **not true** of rugs cleaned in the **usual way.** Full directions for cleaning rugs will be found on the can.



If your dealer cannot supply you, fill out and mail this coupon.

Cyclone Comes in 3 Sizes
60c, $1.00, $1.75
The dollar can will clean two 9x 12 foot rugs The $1.75 can will clean four.



Cyclone the all-year-round evaporating cleaner for rugs, carpets, hardwood floors, woodwork, upholstery, silk waists, hosiery, lingerie, bathtubs, wash bowls, and windows. Directions on each can.

"Cyclone Extra" for Automobiles

Cyclone Extra is especially prepared to remove grease and grime from cloth-upholstered closed automobiles. **Cyclone Extra** is the only preparation that enhances the resale value of a used car, making the interior as clean and fresh as new—that protects from soiling the wraps and clothing of the occupants. If your automobile supply dealer cannot furnish **Cyclone Extra,** fill out coupon, enclose one dollar, and we will send you a can large enough to clean your car twice and include a special brush **free.**

See list of dealers in large **Cyclone Extra** advertisement on another page of this paper.

Cyclone is for sale by leading grocers, drug stores, department stores and hardware dealers. If your dealer cannot supply you, send us the coupon and we will send you a can prepaid.

Dealers and jobbers write for particulars

CYCLONE CLEANER, Incorporated

Indianapolis, Indiana

Chicago Office: 326 W. Madison St. Phone Franklin 5546

Cyclone Cleaner, Inc.,
326 West Madison St., Chicago, Ill.

Please deliver to me prepaid one dollar size (half gallon) can of **Cyclone Cleaner** with full directions for using, together with one Cyclone Brush **FREE.** I enclose the special introductory price, one dollar, in full payment for the complete outfit.

The name of my dealer is..... **Grocer, Druggist, Hardware, Department Store** *(Check which one)*

and his address is.....

My name is.....

Street .....

City..... State.....

If you want **"Cyclone Extra"** in place of regular **Cyclone** check here—

FEAR ULSTER WILL CLOG IRISH PEACE MACHINE

BY JOHN STEELE.

[Chicago Tribune Foreign News Service.]

[Copyright: 1921: By The Chicago Tribune.]

LONDON, Oct. 15.—There is a complete lull in the Irish negotiations over the week end, the delegates spending their time visiting friends in London and the neighborhood. Several of the London papers announced this morning that some of the delegates would go to Dublin to confer with Eamon de Valera, but none left London.

Mr. de Valera receives a report by courier daily of the proceedings of the conference.

It is likely that an announcement will be made early next week of an extension of the truce terms agreed on by the conference. The critical period next week will not be helped by the opening of parliament when the Ulsterites will be sure to do all in their power to embarrass Prime Minister Lloyd George by questions framed for the purpose of wrecking the peace.

Ulster May Enter Parley.

BELFAST, Oct. 15.—[By the Associated Press.]—Sir James Craig, the Ulster premier, in an address here today dealing with the Irish conference in progress in London and with Ulster's position regarding it, made remarks which were regarded as a strong intimation that he expects to participate in the peace negotiations.

He said he might not have an opportunity of making another public speech for some time, "as I may be engaged in most delicate operations regarding the future of our beloved country."

"If I am asked to go into conference with the prime minister and his cabinet," Sir James continued, "it may be that my lips would be sealed while the conference is proceeding. Remember this: Don't be overelated if you hear that Ulster is up and Sinn Fein is down, and don't be downhearted because the rumor gets abroad that Sinn Fein is up."

Addresses Laborites.

He declared he would see that Ulster's rights were not interfered with.

"They seem to think," he said, "that nibbling at Ulster is like a mouse nibbling at cheese, not making much impression at first, but if the mouse goes on for a month or two the cheese disappears. What I wish to convey is that Ulster is not cheese to be nibbled at. Ulster is rock—granite—that will break the teeth of those who try to nibble it."

4 BIG WIRELESS COMPANIES PLAN WORLD SERVICE

PARIS, Oct. 15.—[By the Associated Press.]—The four principal wireless companies of the United States, Great Britain, France, and Germany concluded an agreement today whereby they will cooperate in the scientific and commercial development of wireless telegraphy throughout the world.

Executives of the four companies, who have been in session in Paris for a fortnight, announced the agreement in a statement in which it was said "a comprehensive arrangement which has been made will work for the efficient, economical, and immediate dispatch of wireless messages, and at the same time prevent the wasteful use of the relatively few wave lengths available for long distance communication."

"The cooperation of the four companies," continues the statement, "should result in the full utilization of scientific research for the elimination of the static and also lead to the fullest development of radio art, thereby assuring to the public and the press reliable and adequate communication service throughout the world."

Women, Infuriated by High Prices, Raid Vienna Shops

VIENNA, Oct. 15.—Groups of women infuriated by high prices stormed and plundered markets and shops in various parts of the city. Many of them were arrested.

ARREST AMERICANS AS FORGERS.

VIENNA, Oct. 15.—The police today arrested Leo Kerpner and Hugo Mahler, alias Louis Ross and Jacob Mahler, of New York, and Abram Croatia, who were alleged to have cashed forged checks on American banks for many thousands of dollars.

200 YEAR OLD MYSTERY BARED BY CLAIRVOYANT

[Copyright: 1921: By The Chicago Tribune.]

LONDON, Oct. 15.—Craigie Lodge, a residence in the Isle of Wight, which derives its name from the fact that it was once occupied by the novelist, John Oliver Hobbes Bracket and Mrs. Craigie Bracket, daughter of John Morgan Richards, wealthy American pill manufacturer, has been the center of a short lived sensation.

The skeleton of a child was found in the garden of the lodge and the police were notified. While they were making investigations, the present owner of the house, Mrs. Bethell, gave a tea party at which one of the guests was Mrs. Pollock, a member of the well known legal family, who claims to have clairvoyant powers. Mrs. Pollock was shown some bones from the child's skeleton, and, clasping her brow in approved fashion, she declared: "There is another skeleton there. The skeleton of a woman near that of the child. If you dig you will find it."

The gardener dug and discovered another skeleton. Mrs. Pollock asserted the child had died from violence and in a number of interviews suggested the mother had come to her end by dubious methods. The police had an archeologist examine the skeletons. He said they were at least 200 years old.

BELGIAN KING VISITS MILLERAND.

PARIS, Oct. 15.—King Albert of the Belgians arrived here today by train from Toulouz. After a short visit with President Millerand he left for Brussels in his own airplane.

Architects Contractors Plumbers Home Owners Renters and all Users of Hot Water

AT LAST! An *efficient* gas water heater combined with tank—all complete *single unit construction*, ready to install, for $29.50. Replaces *both* side arm coil heater and Range Boiler.



THE Marvel
Hand-operated Gas Water Heater

has no coils. *Is lime proof—fool proof.* Heats its entire tank of water *steaming hot*, top to bottom in 25 to 30 minutes, *half the time, half the gas.* Gives hot water few minutes after lighting. Easy to install. Takes least space. *Gas saving* will soon pay for it.

Don't waste time, patience, money on the separate combination. The Marvel 2 IN 1 is superior in every way.

See DISPLAY at our Chicago Show Room 175 No. Dearborn St.

Installed By All Plumbers
Manufactured Exclusively by

Bastian-Morley Co.
"World's Foremost Heater Builders"
Factories: La Porte, Ind.
Los Angeles, Cal. Toronto, Can.

CATELY'S
The House of Character



Made of Alonzo Cloth, Wolf Collar and Cuffs. Mallinson's Silk Lining.

Fashioned in Pollyanna, large wolf collar and cuffs, silk lined.

Exquisite New Coats

A complete assortment of exquisite new coats in the new Fall colors from the hands of famous designers and makers is now shown. Garments fashioned from fabrics of highest merit that reflect refinement and good taste. They mark that standard of distinction which the discriminating woman seeks. The prices you will find very modest. All the good new fabrics are featured—all sizes for women and misses and for the woman of full figure. Prices range

$35 $49.50 $59.50 $89.50

and upwards

Open a Gately Charge Account
You Need Not Pay All in 30 Days

Englewood Store 6306 South Halsted

CATELY'S
2d, 3d and 4th Floors
6 South State Street

Over Castle Motion Picture Theater

REEL'S
602-604 South Michigan Blvd.

Special
Monday and Tuesday

FURS
at August Prices

30% Discount

Choicest Scotch Mole Wraps, regular		$500	for	$350
Choicest Scotch Mole Wraps,	"	350	"	245
Hudson Seal Coats (36 in. long),	"	350	"	245
Hudson Seal Coats (40 in. long),	"	400	"	280
Hudson Seal Coats (45 in. long),	"	450	"	315
Hudson Seal Wraps,	"	700	"	420
Finest Eastern Mink Wraps,	"	1500	"	950
Finest Kolinsky Wraps,	"	1000	"	700
Finest Squirrel Wraps,	"	800	"	560
Finest Raccoon Coats,	"	280	"	195
Finest Muskrat Coats,	"	175	"	120
Finest Civet Coats,	"	175	"	120

And others too numerous to mention.

Come Early for Best Selection

We Saved the Day



Trade Mark Registered

We went to the rescue of one of the biggest woolen mills and saved them from going on the rocks.

They were in desperate need of ready cash—we quoted a cash price that was positively ridiculous, but the woolen mill owners snapped us up on our offer.

This gigantic purchase consists of over 3,282 bolts of the finest of fabrics and of the latest of patterns ever to be woven for suits and overcoats.



Trade Mark Registered

Suits Extra Pants Free
MADE TO ORDER $24 MADE TO ORDER

You practically get two suits for the price of one. Made in any style you like. All of the newest materials.

A dollar saved is a dollar earned—this sale gives you a chance to save and earn many a dollar. You have very little time to waste — a few more days and this sale will be over.

Our suits and overcoats are built up to a standard and not down to a price. With all satisfaction guaranteed, this sale should bring you to Sell Bros. today early.

O'coats Made To Order **25** Made To Order

Plaid back coatings in weights and patterns suitable for immediate and winter wear.

Never in the career of any tailoring establishment has there ever been such a tremendous purchase. Sell Bros.' customers can select from 3,282 bolts of tailoring cloth of the finest, clear finish worsteds; black, blue and brown pencil stripes; tartan checks and overplaids; silk finish worsteds; doeskin broadcloth; come early and get the benefit of our enormous cash reserve.

SUITS Made To Order **20** Made To Order

The fabrics included in this make a hit with the fellow who knows dependable woolens.

You will be delighted with the assortment of woolens and patterns included in this great purchase.

Suits $38

The finest grade of 16 ounce serge as well as silk-finished worsteds in numerous patterns

PANTS Made To Order **$5.90** Made To Order

We can match your old coat and vest—save fully 50% by coming to Sell Bros. tomorrow.

We offer this sale only because the woolen mill snapped up our offer to keep from hitting the rocks.

North Side Store 1029 Wilson

The same great bargains are on sale at both stores.

Copyright, 1921

SELL BROS
TAILORS SINCE 1884
31-49 W. JACKSON
Trade Mark Registered

Open Till 8 O'Clock Every Nite

Come after supper if it's more convenient to you.

Opposite Great Northern Hotel

O'CONNOR & GOLDBERG

Falling leaves . . crisper days . . . early dusk . . . . Autumn is here!

So are the . . . . countless . . . . . styles of O-G . . Autumn shoes .

Choosing from so many . . . . . surely has . . . . advantages . . . .

The more you see . . . . . the easier it is to . . choose . . . . . .



O-G TAN CALF Walking Oxfords
$7.00



O-G SATIN One-Strap Slipper
$6.50



O-G PATENT Dance Oxfords
$8.50

Economy . . . . that's the . . . . word of . . . . . the times . . . .

World's largest retailers of . . . . fashionable . . . footwear . . . . .

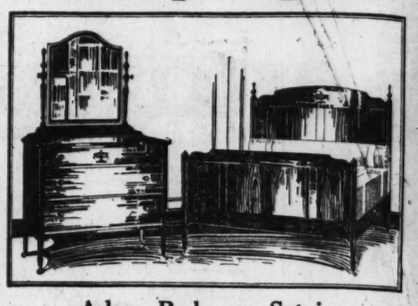
That means . . . buying in . . . . volume . . . . . at savings . . . .

Savings that . . . are quickly . . . afforded . . . . . the O-G patrons

O-G SHOES FOR WOMEN

These O-G Shoes featured tomorrow at
205 STATE STREET, SOUTH

Furniture Is Cheap Again



Adam Bedroom Set in Silver Gray Oak

Bed, $29.75 Dresser, $29
Chiffonier, $21.25
Toilet Table, $25.50

Tobey Specials Recall the Old Days

Once more you can fit up the boy's room or spare chamber cheaply.

This sturdy, simple furniture is down around the old prices again and much more attractive in appearance than it ever was. These fresh finishes and graceful designs could not be had even before the war at these prices.

Now more people than ever before can enjoy artistic furnishings. Consider these bedroom sets on the Tobey floor.

Taupe Decorated Set

A set decorated in taupe with a dainty flower design that will brighten up any room.

Toilet Table	$39
Dresser	$59
Bed	$49
Chiffonier	$56

American Walnut Set

American walnut bedroom suite designed after the Adam style, pleasant, well made, durable.

Dresser	$46
Toilet Table	$32
Chiffonier	$40
Bed	$42

Straw Color Decorated Set

A simple, light, solidly constructed bedroom suite decorated in a straw color tone that will fill your room with cheer.

Dresser	$82
Bed	$51
Chiffonier	$54
Toilet Table	$63

October Sale of Curtains

—is based on the fact that special conditions permit us to sell curtains at 25% reduction from the current readjusted prices. This will greatly facilitate the fall furnishings, enabling people to refurnish their homes before winter's rigors commence.

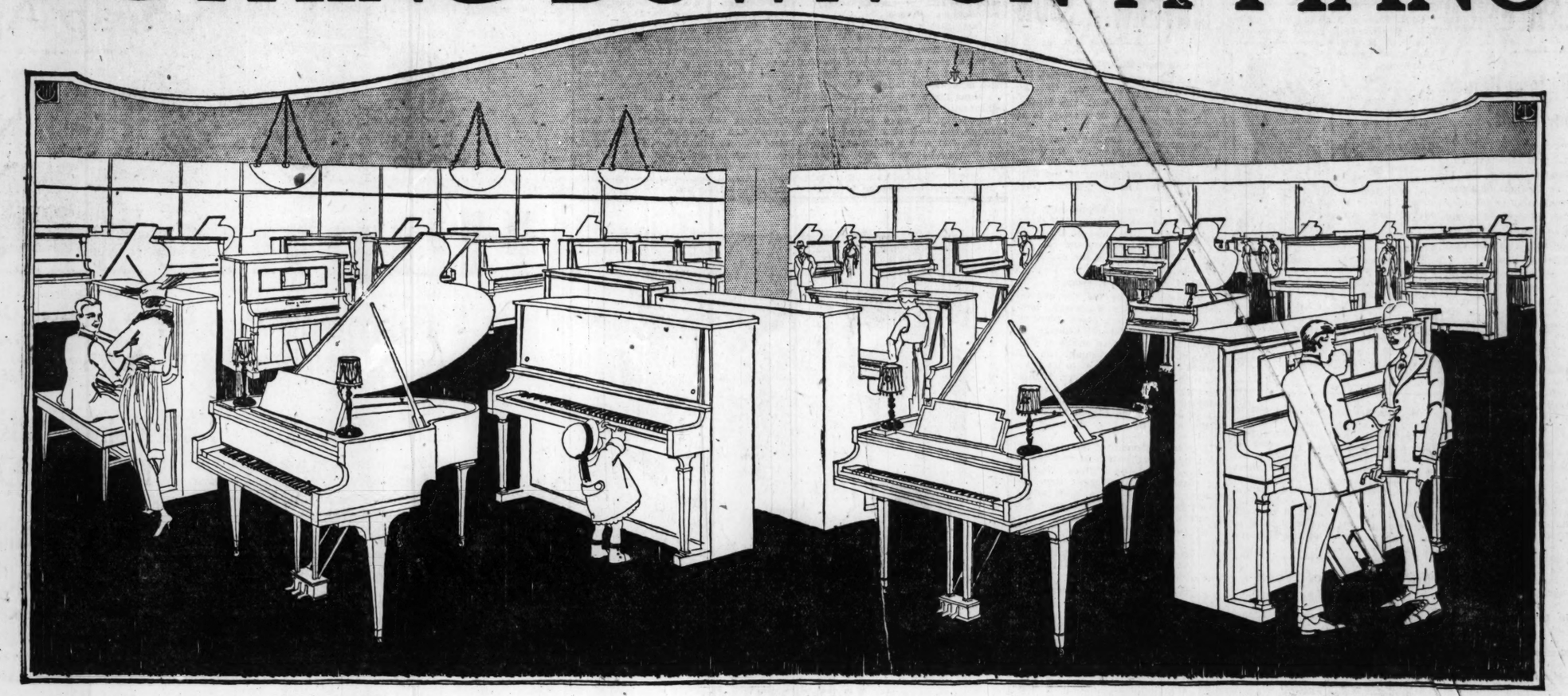
Lot 1. $10 and $15 a pair Duchesse lace curtains, secured in a special purchase, are now *$8.*

Lot 2. $7 and $9 scrims, voiles and marquisettes are reduced to $5 a pair.

Lot 3. $1.25 and $1.75 fancy nets in white and ecru are now *90 cents* a yard.

The Tobey Furniture *Company*
Chicago New York
Wabash and Washington

NOTHING DOWN ON A PIANO



There is a bargain for you here

A big event

SPECIAL attraction is now given to many of the unique features of our Salesrooms. The annual Sale of Pianos Returned from Summer Homes is in full swing. It offers peculiar opportunities for savings. Each year we receive from fine summer homes pianos which we have rented for summer use. The service which they have had is so slight that you could hardly consider them as used pianos.

A wonderful opportunity

Just think of it! Pianos direct from fine homes at Lake Geneva, Lake Forest, Lake Beulah, Charlevoix, Oconomowoc, Petoskey, and other summer resorts may be purchased at savings of from 15 to 40%.

Buy satisfaction

There are no hidden defects to be reckoned with in these instruments. You know you are buying satisfaction. Only high grade Grands, Players and Uprights are included in this sale. They have been completely overhauled by us. This has been done for this extensive clearance. Four shops have been busy in order to prepare them in time for this annual event.

Pianos like new

Hundreds of pianos bought during sales of the same character in former years are now giving service in Chicago homes. Many of the pianos in this sale enjoy as fine musical qualities as the day they left the manufacturer's floor. All worn parts are replaced by us. Rigid inspection is given every instrument. Mars and scratches are removed and the instruments refinished when necessary. Tone and action are of the best.

Pianos of special styles

The majority of the instruments offered in this sale have had slight use but there are also a number of new pianos. Others, too, have been received in exchange. We sell them with the same guarantee as a new one. In view of the large saving to be made, we feel that teachers, students, and music lovers should arrange for an early examination of these values.

A unique advantage

The point that makes this sale so advantageous is that you will find here at a low cost pianos which are practically new. Celebrated makes are included. Steinway, Lyon & Healy, Steck, Knabe, and Brambach are the names of only a few.

Act now!

No family should deny itself musical enjoyment. Our prices and terms bring the instrument within the reach of all. An investigation is urged. An investment in a good piano reaps a daily return in happiness. We will send a piano to you on thirty days' free trial. Only the very expensive types are excepted. Pay no money down. All we ask is a nominal cartage fee as evidence of good faith.

Could you ask terms more fair?

You have the use and the entertainment derived from the piano for thirty days. We feel so sure that you will keep the piano that we have made this exordinary inducement. Monthly terms as low as $10.00 may be arranged. Send in the coupon today and get further details. Or better still, come in and compare the values side by side in our salesroom. Inspections cordially invited. A visit implies no obligation.

A few of the many exceptional bargains

Group A

We have included in this select groupinstruments which are exceptional bargains. They are offered at very low prices. For practical purposes they are as good as new. Painstaking repair work makes it difficult to distinguish the old from the new. The list contains instruments by some of the foremost piano manufacturers. The prices range from $125 up. Just think what this means! You obtain a beautiful piano with over-strung scale, double veneer finish, and genuine ivory keys at this low price. Where can you equal such values?

Judge these values yourself

Group B

A more select list of pianos comprises this group. The prices are a little higher but not what we might be entitled to ask. These choice instruments have been carefully overhauled by us. All are guaranteed. Here is a truly wonderful display of upright pianos. We are sure that they will bring satisfaction to many Chicago homes this winter. Let us reserve one for you. Prices range from $265 up.

Instruments for the whole family

Group C

This group includes only high-grade player pianos. Upright and Grand models are both shown. Our thirty day trial plan will place one in your home. An instrument selected from this group will bring endless joy to you. All have guaranteed action and will play the 88-note player rolls. Brass hardware is used throughout. Both foot-power and electrically controlled instruments are displayed. Case designs are of the latest style and are finished in mahogany, oak, or walnut. Prices are from $450 up.

A visit will convince you

Group D

Be sure to see this wonderful display. Such bargains will not long remain unpurchased. The instruments are of such high character that it is unusual to find them in a sale. There are fifteen especially choice pianos which we are confident will be bought by the first fifteen customers who see them. No one should hesitate to purchase here now. The terms are so convenient you will hardly notice the payments. Do not deny yourself the pleasure that ownership of such a fine instrument will give you. Grands, Uprights and Players are included in this group. At $650 up.

TEAR OUT AND MAIL

LYON & HEALY,
72-73 Jackson Blvd.
Chicago, Illinois.

Gentlemen:

Please send me full details and complete list of pianos included in your Annual Sale of Pianos Returned from Summer Homes. Also send set of patterns showing Keyboard in natural colors.

No obligation is incurred by this request.

Yours very truly,

Name_____

Street_____

City_____

LYON & HEALY

TELEPHONE WABASH 7900 — Wabash Avenue *at* Jackson Boulevard — TELEPHONE WABASH 7900

North Side Shop
4646 Sheridan Road
Branch Shops Open Evenings

South Side Shop
1018 East 63rd Street
Branch Shops Open Evenings

KANSAS MINERS MAY ORGANIZE OUTLAW UNION

12,000 Men Idle; Refuse to Obey Lewis.

Pittsburg, Kas., Oct. 15.—[Special.]—Collapse of Kansas District No. 14 of the United Mine Workers of America and the formation of what may be called an outlaw miners' union are threatened today as a result of the developments in the coal fields here during the last forty-eight hours.

The administration of Alexander M. Howat, in jail for defying the industrial court, and suspended on Thursday by President John L. Lewis of the international union, is still in office, declining to make room for the provisional officers appointed by Mr. Lewis.

More than 12,000 miners, followers of the imprisoned union leader, are idle and flatly refuse to go back to work in compliance with the international's orders.

Sections of State Split.

Observers here see in a breach between the northern and southern operatives the nucleus of a new organization.

The northern miners at a meeting in Franklin yesterday adopted resolutions condemning Lewis' action in suspending the district authorities and reiterating their opposition to the industrial court.

At Scammon last night the downstate men adopted a report by their elegate to the Indianapolis convention. He voted against the Howat insubordination.

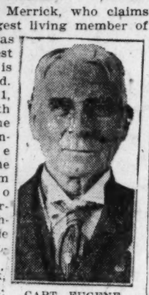
Both Sides Checkmated!

Financial difficulties may still further complicate the situation. Both sides have notified the banks not to honor the other's checks: and the banks probably will not honor either. The State Federation of Labor is looked to for help for the strikers, but as the federation is said to be short of funds, little assistance is expected.

A new provisional president for the district, appointed by Lewis, is expected Monday. He is said to be a Pennsylvania man, and may have to sue to get possession of the district's offices and records.

"KID" OF THE G. A. R., ONLY 67, STOPS OFF FOR CHICAGO VISIT

Capt. Eugene Merrick, who claims to be the youngest living member of the G. A. R., was Chicago's guest yesterday. He is now 67 years old. At the age of 11, when he was with company C of the 147th Illinois infantry, he drummed the boys in blue from Chattanooga to Savannah. During the Spanish-American war he served as a captain.



CAPT. EUGENE MERRICK.

Capt. Merrick, a native of Kendall county, Ill., has elected to spend his latter years in the climate infected town of Los Angeles, where he is well known as a temperance worker. He is now en route home from Indianapolis after representing Stanton post No. 55 at the fifty-fourth national encampment there. He is being entertained by F. C. Smalley, 1910 Washington boulevard.

Partial Eclipse of Moon Will Be Visible Tonight

Partial eclipse of the moon will be visible tonight from the Atlantic coast to Denver.

ILLINOIS STARTS $20,000,000 WATERWAY SOON

Bloomington, Ill., Oct. 15.—[Special.]—Illinois' $20,000,000 improvement, the great waterway connecting Chicago and the great lake with the Mississippi river and Gulf of Mexico, is at last under construction.

The initial steps are the great locks in the vicinity of Marseilles. On Tuesday, Oct. 18, it is planned to dedicate the locks with the laying of the first block of concrete at Bell's island. Gov. Small will attend.

Bell's island is one of the most picturesque tracts along the Illinois river, about twenty miles east of Utica, in La Salle county. The plans call for the western terminus of the waterway at Utica.

Course of Waterway.

The plans provide for the general route of the Illinois waterway, commencing at the water power plant of the sanitary district of Chicago at Lockport, twenty miles south of Chicago and extending through the tail race of the sanitary canal to its junction with the Des Plaines river. It then follows the latter stream, and also the Illinois-Michigan canal, through the city of Joliet to the Illinois river and thence along that body of water to Utica.

If, in the judgment of the engineers, the proposed utilization of sections of the Illinois and Des Plaines rivers is not feasible or practicable, then the general route, as given may be deviated from and the old Illinois and Michigan canal improved for use.

In order to carry vessels of large size it is provided that the channel of the Illinois waterway, where practicable, shall be not less than 150 feet bottom width.

At Least Eight Feet Deep.

The minimum depth of channel in the earth sections will not be less than eight feet, and in the rock sections ten. The minimum depth over the miter sills of the locks will be not less than fourteen feet.

The minimum width of the locks will be 110 feet and the minimum length 600 feet. Engineers who made a careful investigation of the proposed waterway reported that the route, as defined, with the minimum depth and width of the channel as prescribed, is entirely practicable and the most advantageous that could be selected.

A few miles below Joliet there is to be a dam at the foot of the fall in the Des Plaines river. That dam would set the water back to the level of the dam at the end of the sanitary district, three miles above Joliet. Between the two dams there will be a fall of sixty-eight feet. This condition will make it necessary to carry the waterway through the heart of Joliet at a depth of thirty feet with a width of 270 feet, and flowing between two immense walls of concrete, forty feet or more in height.

Should this construction be realized Joliet will become a port of much importance, with harbor frontage of eight miles. There will be ample room for vessels to pass, even when craft are tied up at the wharves upon each side.

Another interesting possibility is the suggestion that the railroads may utilize the waterway in moving cars upon huge barges plying between Joliet and Chicago in cases of congestion of freight in the Chicago yards.

To Guard Against Floods.

It is required that the water be kept at the normal stage of forty feet below that of the level of the Chicago river while passing through Joliet, in order to guard against flooding the adjoining property. Provision has been made for the construction of adequate intercepting sewers to dispose of flood waters and to take care of the watershed tributary to the Des Plaines river, that may be interfered with by the changing of water levels through Joliet. Similar action is to be taken in the city of Ottawa.



Beautiful styles in

Juvenile Suits & Overcoats

Knit Cloth Suits—Middy, French Middy and Oliver Twist styles—colors of tan, brown, navy blue, Copenhagen and heather shades.

$7.45 and $8.45

Corduroy Middy Suits—special, $6.95
Velvet Suits, Oliver Twists—special, $7.45
Jackie Coogan Suits — $7.45 to $12

Juvenile Overcoats
$10, $12, $20 to $30

Materials of frieze, tweed, polo cloth, kersey and chinchilla in various shades. New ideas in collars, cuffs, pockets, etc.

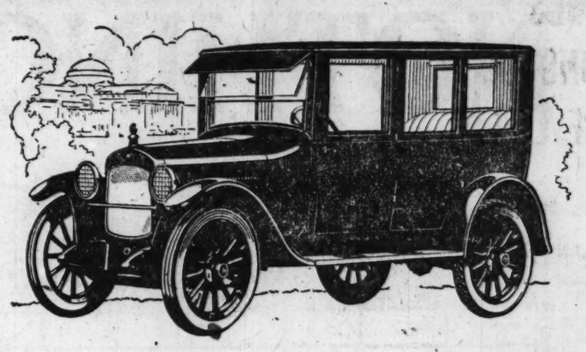
Fur Trimmed Coats, $25 to $45
Juvenile Hats, $1.45 to $7.45

Complete assortment of beautiful styles, materials of velvet, velour, long and short nap beavers and plain and fancy mixtures.

Little Gents' Lace Shoes—in black and dark brown—sizes 9 to 13½—special, $4.25

(Sixth floor.)

THE HUB
Henry C. Lytton & Sons
State at Jackson—on the N. E. Corner



Hupmobile

THE OUTSTANDING VALUE AMONG CLOSED CARS

This roomy, well-tailored Hupmobile sedan is built complete in Hupmobile's own shops.

It takes rank, in workmanship, with much costlier closed cars. Yet its price is so low, due to Hupmobile production methods, that it stands out clearly as greater value.

It is a thing of beauty, as every really fine closed car ought to be, and yet so rugged that it "stands up" like an open car.

The body is just as carefully engineered, and just as sound in construction, as the chassis.

The result is a beautiful, easy-riding car, with a very low running cost; and, at the same time, one so stout and strong that the owner can be sure of years of good service.

Good Tires on All Models

Sedan $2,250
Coupe 2,200

(F. O. B. Detroit)

The Gambill Motor Company
Sales and Service
2230-2238 So. Michigan Avenue Telephone Calumet 5809
Open Sundays and Evenings

COMMUNITY DEALERS

George Marquette Motor Sales, 5865 Ridge Avenue.
D. & W. Motor Sales Co., 4701 W. Madison Street.
Royal Sales & Service Co., 339 E. Garfield Boulevard.
Armijo Auto Sales, 1120 East Sixty-third Street.
Gran Bros. Motor Sales Co., 5524 W. Division Street.
M. D. S. Motor Sales Co., 2009 Irving Park Boulevard.
Horace & Tosch, Sacramento Blvd. at Grand.
Cullom Garage, 4303 Milwaukee Avenue.
Gage Motor Sales Co., Evanston, Ill.
Harrison Motor Sales, Madison at Elmwood Avenue, Oak Park, Ill.
Coles Auto Sales, 3716 Fullerton Avenue.
A. Vincent & Sons Co., 11431 S. Michigan Avenue.

WG

Let us Suggest a Delicious Sunday Luncheon—or Dinner—or a Dainty Dish after the Play Tonight—at the

NEW WINTER GARDEN RESTAURANT
(Self-Service)



GIVE the good wife a rest from household cares today. Bring her to the *new* Winter Garden—Chicago's latest and greatest restaurant success. She'll enjoy the refined atmosphere—the beautiful music from 6 to 8—the incomparable cookery, the generous portions. 'Twill be an added pleasure at an inconsiderable cost.

LOWEST PRICES
for highest quality foods

Delicious Oyster Stew, made with milk and butter, 7 big Oysters (to order) 35c
Special Winter Garden Sirloin Steak, weighing 1¼ pounds, broiled, with Butter Sauce on top (to order) 75c
Whole Baby Lobster, broiled, with Butter Sauce, or cold with Chili Sauce 60c
Chicken Salad, all White Meat 50c
Chicken a la King 50c
Lobster Newburg 50c
Shrimp Salad 40c
Broiled Halibut Steak, with Parsley Butter Sauce 35c
Fried Oysters (7), Tartar Sauce 35c
Filet of Sole with Tartar Sauce 35c
Prime Ribs of Beef, large portion 50c
Roast Milk Fed Chicken, Giblet Sauce, 75c; all white meat 95c
Large Idaho Baked Potato, with plenty of Butter 15c
Danish Pastry and Coffee Cakes 10c
Coffee, pot (2 cups), with 26% pure Cream 10c

THE "kiddies" are welcome here, too. We've prepared special menus for them, and each "kiddie" guest will receive a Winter Garden souvenir—free.

Winter Garden Restaurant
(SELF-SERVICE)
214-216 S. State Street (Consumers Bldg.)
Between Adams and Quincy Streets
Open 7 A. M. to Midnight Every Day, Sundays Included—Music 6 to 8

Lowest Prices *in* History on-



Monitor Building one of many types

TRUSCON STANDARD BUILDINGS

Always the most economical, permanent buildings, now at the lowest price in their history. Profit by placing your order now. You cannot expect prices to go lower.

Truscon Standard Buildings are ideal for factories, warehouses, foundries, service garages, freight sheds, cafeterias, and a multitude of other uses. Furnished in all sizes with pitched, monitor or sawtooth roof. Made entirely of interchangeable, permanent, fireproof steel panels.

Truscon Standard Buildings can easily be enlarged, re-arranged and re-erected with 100% salvage value.

Write or phone for catalog prices and further information

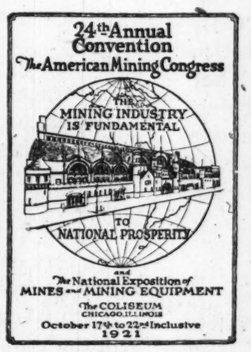
TRUSCON STEEL COMPANY
22 West Monroe St. Chicago, Ill.
Phone: Randolph 4921

Home Office and Plant: Youngstown, Ohio. Sales Offices and Warehouses in Principal Cities. See your telephone directory for local address.

TRUSCON STEEL SASH
Used in thousands of important structures as well as Truscon Standard Buildings. Costs less than wood sash. For small garages, stores, apartments, schools and largest buildings.
Stocked Locally
Other Truscon Products include Reinforcing Steel for concrete, Metal Lath, Steel Joists, Highway Products and Steel Stampings.

National Exposition of Mines and Mining Equipment
THE COLISEUM

October 17 to 22---10:00 A. M. to 11:00 P. M. Daily



See---

The resources of America and two hundred representative exhibits of the largest forms of mine machinery and mine equipment.

Mine Locomotives
Ore Crushers
Rock Pulverizers
Heavy Excavators
Underground Loading
All forms of mine equipment in full operation
Splendors of Mexico
Gold of California
Radium of Colorado
Riches of Alaska
Rock Oil of Utah
The Iron of Lake Superior

The Largest and Most Interesting Entertainment in Chicago

MINERS' CONTESTS Iron Men from the Iron Country

All For 50c---No Other Charges

FORMAL OPENING CEREMONIES
Monday Evening, October 17, at 7:30 P. M.
THE COLISEUM

THE MODERN CHICAGO WOMAN doesn't let her husband take THE TRIBUNE with him when he goes to work. She keeps it for herself and reads it carefully. Her husband buys another at the station or on the corner.

CITY ASSAILS 2 VALUATIONS FOR SURFACE LINES

Says They Should Be Same for Taxes and Rates.

BY OSCAR HEWITT.

There is a distinct and large difference between the valuation of the surface lines for taxing purposes and for rate making purposes. Chester E. Cleveland Sr., special attorney for the city administration, claims that the figures should be identical.

He presented testimony to the Illinois commerce commission in the rate hearing, which showed the valuation for each purpose as follows:

Purpose	Amount.
Rate making	$160,200,000
Taxation	58,950,000
Difference	$101,250,000

The old utilities commission asserted in its decision that the law contemplates that one basis shall be used for valuing property for the purpose of taxation and a different basis for appraising property for the purpose of establishing just rates of fare.

Millions in Unused Buildings.

The city has also presented testimony to show that the companies have $3,442,080 worth of buildings which are either vacant or have been leased, and consequently buildings of that aggregate value are not used for transportation purposes.

The city also presented testimony asserting that the Chicago Railways company has 156 cars and the City Railway company 101 cars which are not in service. The value of these cars was placed at $1,504,867. This same testimony relative to buildings and cars was presented to the old commission.

By a different method the city further attempted to prevail upon the commerce commission to reduce the valuation upon which the companies may earn dividends. It took the capital account of $160,200,000 of the companies and asked that certain items be deducted for rate making purposes. These totaled $50,105,215. The old utilities commission considered these same items—with one exception—at the request of the city, and deducted $44,000,000 from the capital account.

Before Supreme Court This Week.

What the companies intend to reply has not been indicated. They have a week in which to prepare. In Washington this week attorneys for the city and the companies are scheduled to argue before the United States Supreme court the 7 cent fare case, which was appealed from the old utilities commission to the Sangamon county Circuit court, then to the state Supreme court, and then to the nation's Supreme court.

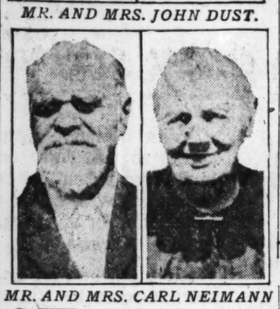
If the city wins there a 5 cent fare will be reestablished as a contract obligation, and the present case before the commerce commission will be dropped.

LOVE LASTS

Church Honors Two Couples Who Celebrate Their Golden Wedding Anniversaries.



MR. AND MRS. JOHN DUST.



MR. AND MRS. CARL NEIMANN

SIXTY years ago Mr. and Mrs. John Dust and Mr. and Mrs. Carl Neimann of South Chicago attended the same school and church in Pomerania, Germany. They married and came to Chicago fifty years ago. Forty-seven years ago these four people joined others in founding the Bethlehem Evangelical Lutheran church of South Chicago. Members of this church honored them recently on the fiftieth anniversary of their wedding day. The couples were remarried by the Rev. T. Thieme while 500 friends looked on.

Mr. and Mrs. Dust did rescue work following the Chicago fire in 1871.

AMERICAN SPIRIT IN FOREIGN BORN, HARDING'S PLEA

May Retain Love of Overseas Home.

Washington, D. C., Oct. 15.—President Harding, addressing a delegation of foreign born citizens who called at the White House today, appealed for consecration to America, declaring that without it "the real America to which we all aspire" was impossible.

"I have said a good many times we of America have no racial entity, and we are making, therefore, a people which is born of national inspiration," the President told the delegation. "We are the blend of all peoples in the world. I sometimes think we are much better for that.

American Spirit Needed.

"But to make the real America to which we all aspire we must have distinctly an American spirit, and you cannot have that without consecration to America. This is not impossible even for those who come here from foreign lands and who retain affections for native land and still retain an interest for their kinspeople.

"I would not think very much of a citizen, even though he came to America and then gave all his energy and all his soul to making a better republic, if he did not still feel concern for those of his kinspeople in the land from which he came.

Urged to Help U. S.

"At the same time we do want everybody in America consecrated to make this a better republic, a better republic for the exercise of the efforts of our people and for those who come to America to find a home and our offering of opportunity."

The delegation invited the President to attend and speak at the "America's Making" exposition to be held Oct. 29 to Nov. 12 in New York. The President took the invitation under advisement, but said it was unlikely that he would be able to accept it.

GOMPERS FINDS U. S. IS 'PLOTTING' TO HARM LABOR

Washington, D. C., Oct. 15.—[Special.]—Charging the existence of a conspiracy to destroy the department of labor in the government reorganization plan now being worked out, trade union legislative representatives in Washington adopted resolutions today condemning the purpose.

The meeting, presided over by Samuel Gompers, president of the American Federation of Labor, voted unanimously to oppose "any attempt to weaken, destroy, subordinate, or amalgamate the department of labor," declaring that its maintenance as it exists is necessary to the interests of labor and the public.

Men Wanted

Prepare as Firemen, Brakemen, Electric Motormen, Colored Train Porters. Positions pay $125-$250 month to start. No railroad experience necessary. Large roads in all states. Write at once for Application Blank and Full Information. Name position wanted.

INTER-RAILWAY
Dept. 72,
Indianapolis, Ind.

The Advance Style Shop

1412 Stevens Bldg. 17 North State St.

Tremendous New York Purchase

SAMPLE FALL COATS AND DRESSES



THE COATS are a remarkable value, warmly made, with collars of genuine Moleskin. They come in Marvella, Orlando, Veldyne, and Normandy Cloth. Other designs have collars of Beaver and Beaverette; values from $95 to $125, at..... $65



THE DRESSES are daintily fashioned of excellent Poiret Twill, Canton Crepe and Tricotine; new style touches of embroidery and beading. Values $35 to 59.50, at 18.75

Open Evenings Until 9



Splendid Values Prevail on Our Clean Sweep Sale



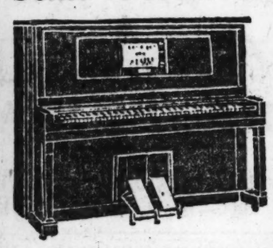
And Our Monthly Payments Make Buying Easy

You must act quickly to benefit by this great sale. Why not take advantage, like many others, of this tremendous opportunity that these prices, these terms, afford? Here may be seen some splendid makes of Players and Pianos at prices so reasonable and terms so easy that it is comparatively no effort to own one.

These prices alone positively do not convey to you the real musical worth of many of these instruments.

Make it a point to stop in tomorrow or Tuesday and listen to a few of them, and you will convince yourself on the spot that this sale makes a purchase well worth-while.

Some Clean Sweep Values on Sale Monday and Tuesday



Used Players

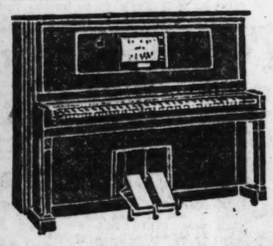
$288 up

Guaranteed

$10

DOWN

to Approved Credit Take Long Time to Pay Balance



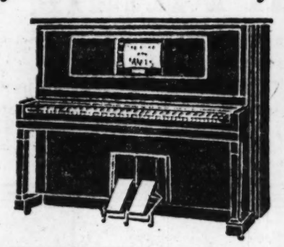
18 Music Rolls, Player Bench and Delivery with Every Player Piano.

Partial List of Slightly Used Upright and Player Bargains

Goold & Schaff, Upright. Ebony	$79
H. P. Nelson, Player. Mahogany	$288
Schondorff, Upright. Mahogany	$135
Pelton, Pomeroy, Upright. Rosewood	$119
P. A. Starck, Upright. Mahogany	$179
Gerhard, Player. Mahogany	$288
Kensington, Upright. Mahogany	$269
Tennyson, Player. Oak	$339
Kimball, Upright. Oak	$189
Irvington, Player. Oak	$398
Concord, Upright. Walnut	$198
Chickering, Upright. Ebony	$59
Harrington, Upright. Mahogany	$165
Hampton, Player. Oak	$359
Thearle, Upright. Ebony	$117
Tryber, Player. Mahogany	$229
Story & Clark, Player. Oak	$439
Price & Teeple, Upright. Oak	$269
Monarch, Upright. Oak	$228
Schaeffer, Upright. Mahogany	$179
Story & Clark, Player. Oak	$469

Trade in Your Silent Piano

New Story & Clark Player Pianos, $625, $675, $725, $775 to $1,250



Brand New Tennyson Players

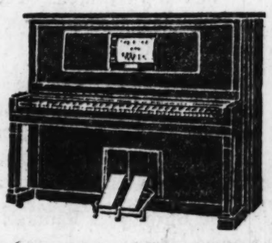
$395

FULLY Guaranteed

$10

DOWN

to Approved Credit Take Long Time to Pay Balance



Story & Clark Piano Co., 315-317 S. Wabash Ave.
Please send me full information on your sale pianos. T-10-16
Name .....
Address .....
City ..... State .....

Story & Clark PIANO COMPANY
315-317 South Wabash Avenue, Chicago

Open Evenings Until 9

STOUT WOMEN

Who want style, beautiful materials and excellent workmanship at Lowest Possible Prices should shop in the

Lane Bryant Basement

Bargain Store for Stout Women

Wabash Ave. at Washington St.

Suit Bargains



The Stout Woman always looks best in a Lane Bryant Suit. Secure a nice all-wool Suit tomorrow at a bargain price—plain, embroidered and fur trimmed, wide choice of colors, materials and styles—one illustrated—sizes 40 to 56.

$25 29.85 up

Coat Bargains



Warm, stylish all-wool coats, lined and interlined, many fur trimmed. Styles and colors to suit every taste—a size to fit and a price to accommodate every pocketbook. One style shown—sizes 40 to 56.

19.85 $25 up

Silk and Cloth DRESSES

You can secure a smart dress here at a small price with the added assurance of complete and lasting satisfaction, choice of silk or cloth dresses. Sizes 40 to 56, at

19.85 $25 29.85 up

BARGAINS

Sweaters	$7.95 up	Hosiery	39c up
Blouses	$1.95 up	Vests	69c up
Skirts	$3.95 up	Drawers	69c up
Corsets	$3.95 up	Chemises	98c up
House Dresses	$1.95 up	Nightgowns	$1.49 up
Aprons	98c up	Petticoats	$1.25 up
		Bloomers	98c up
		Kimonos	$2.95 up

Sizes 40 to 46 Bust—30 to 45 Waistband

$250,000 worth of Oriental and Chinese Rugs on Sale at 50 cents on the dollar!

—These rich and luxuriant specimens were thrown back on the hands of our wholesale department by dealers over the country, who were unable to dispose of them because of the general business depression.

This vast surplus stock must be sold without regard to cost, profit or former selling prices.

SWINGING into its second phenomenally successful week tomorrow morning, we can very safely and conservatively pronounce this the most remarkable sale of Oriental and Chinese Rugs in the retail history of Chicago. A portion of the time during the past week it was physically impossible for us properly to serve the vast crowds of buyers, to all of whom we extend our sincere apologies. We did the best we could, and hope you will come again this week.

Notwithstanding the avalanche of rug lovers, who took advantage of this rare and exceptional opportunity to buy one or more rich and luxuriant specimens at half price, scarcely any impression has been made on the assortment, so large was it in the beginning. So, when you come tomorrow, you will be amazed at the magnitude of the offering, as well as the exceptionally low prices which prevail.

Rugs purchased now may be held for future delivery

All of the fine Rugs included in this sale were originally imported by us from the world's greatest rug centers. We consigned them to our high grade dealers over the country; they were unable to dispose of them, however, because of the general business depression, and we had to take them back. Now, you have the opportunity of choosing from the entire collection at 50 cents on the dollar. Be here tomorrow morning; if you expect to buy a rug any time soon, now's the time to buy it.

We continue the sacrifice of this colossal collection of fine Oriental and Chinese Rugs at exactly one-half of the regular price.

BELOW IS A PARTIAL LIST

Size	Description	Reg. Price	Sale Price
2.7x2.0	Anatolian Mat	$ 15.00	$ 7.50
3.1x5.1	Antique Cashmere Mat	25.00	12.50
3.0x2.3	Hamadan, camel hair color	28.00	14.00
5.0x2.11	Kiskilim	35.00	17.50
3.8x1.8	Boukhara saddle trapping	35.00	17.50
8.8x5.0	Antique Kiskilim	58.00	29.00
5.5x3.3	Anatolian prayer rug	90.00	45.00
6.8x3.4	Fine Belouchistan; red, blue and maroon	125.00	62.50
16.4x3.5	Persian Hall Runner; blue ground, palm leaf design	225.00	112.50
12.8x9.2	Anatolian; terra cotta and blue, Chinese design	475.00	237.50
12.0x9.0	Chinese; amber, blue and mole	570.00	285.00
18.8x13.0	Persian Serapi; well covered medallion, red, blue and brown	840.00	420.00
13.9x10.4	Arak; rose, tan and blue	950.00	475.00
15.8x12.8	Arak; red, tan and blue	1,150.00	575.00
13.0x8.10	Kirman; blue and rose	1,350.00	675.00
12.2x9.2	Sarouk; blue and rose	1,550.00	775.00
10.9x8.0	Kashan; rose, blue, ivory and coral	1,650.00	825.00
20.3x12.0	Melaz; allover blue and light brown colors	1,825.00	912.50

This is the chance of a lifetime to secure the rug you've dreamed of—*at half price.*

Nahigian Brothers

28 and 30 South Wabash Avenue

America's Finest Oriental Rug Establishment

OLD AND YOUNG OF IRELAND SEEK AMERICAN HAVEN

(Continued from first page.)

to a nearby hotel and plan to see the town.

First Trip to Dublin.

In spite of the fact that Wexford is less than 125 miles from Dublin, for many of the girls and men it is their first sight of their capital.

With awe we pass and repass the famous Mansion house, headquarters of Dail Eireann. It is just before Lloyd George's answer to De Valera's note regarding his attendance at the peace conference, and there is a lull of tension in Mansion house activities.

Important looking men ride up on unimportant looking bicycles. People as humble as our group are seen to enter. At last we cross the street, walk up the circular walk shaded by large old trees and protected with a high stone wall.

Before we have a chance to pull the knocker the door swings open and an old wizard, stooped and half blind, becomes negative before I have had an opportunity to become interrogative.

But the servitor is Buckley, and he has been at Mansion house for twenty-seven years, and who has more right than he to be negative?

We tell him we just want to look around, and mention as friends of ours the names of several well known Sinn Fein workers from Wexford. Buckley is as near all smiles as he is capable of being, and urges us to take chairs.

We are in the anteroom, dull looking save for four large gold framed mirrors, handsome mementos from the eighteenth century. On one wall is a picture of Queen Victoria, presented on the occasion of her first visit to Ireland, 1849. On the opposite wall, above a high mantle, is a picture of O'Connell; near it are a mace and gong.

We turn the pages of the visitors' registry, talk to Buckley about "the situation," listen to excited voices in a nearby room, recognize several Dail members as they come in, and finally leave, just as the assembly is about to convene.

(Tomorrow—Adventure at the American consulate and the steamship office.)

BURGLARS HELD FOR TRIAL.

William Howard and William Casey of Philadelphia were held to the grand jury yesterday in bonds of $20,000 each on charges of assault with intent to kill and burglary in connection with robbery of the jewelry store of Charles Chapman, 124 South Halsted street.

COUPLE WED IN EAST TO RESIDE IN LAKE FOREST

Lenox, Mass., Oct. 15.—[Special.]—Miss Minerva Olive Beebe, daughter of Dr. and Mrs. John B. Beebe of Great Barrington, was married to John Henry Hamline, Yale '20, of Lake Forest, Ill., in the Great Barrington Congregational church this evening. The Rev. C. Thurston Chase officiated.

Mrs. Jay Morse Ely of Lake Forest was matron of honor. Newell Auger of Chicago was best man, and among the ushers were Jay Morse Ely and Russel Kelly of Lake Forest.

Seventeen hundred invitations were issued for the wedding and a reception for 200 persons was held at Berkshire inn.

Among the wedding guests were Mrs. John Henry Hamline, Mrs. C. Morse Ely, Mrs. Wheaton Auger, Mr. and Mrs. Edward B. Butler and the Misses Theresa and Lee Higginson of Chicago.

Mr. and Mrs. Hamline will live at 705 Lake avenue, Lake Forest.

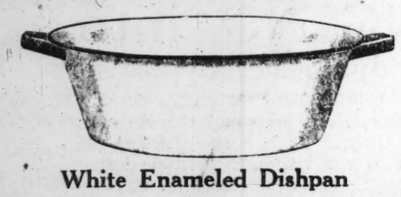
NAB THREE DIPS IN LOOP.

Three alleged pickpockets, all said to have police records, were captured yesterday after an automobile chase through the loop. They are Harry Meyers, 1500 West Roosevelt road; Charles Morris, 1446 South Sawyer avenue, and Charles Cummings, 3550 Douglas boulevard.

Special Sale

One Day Only—Tomorrow

Sale starts promptly at 10:00 o'clock Monday morning. Come early to any of our three stores or you may be disappointed.



White Enameled Dishpan

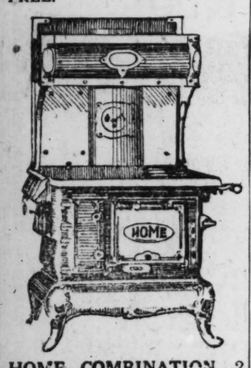
A deep 12-quart enameled, two-handle dish pan that will find a hundred uses in your home. These are best quality "Sanitare" Ware that are retailing everywhere at from $2.25 to $2.75 each. Here is a value you cannot afford to miss at

89c

—ONLY ONE TO A CUSTOMER—NO DELIVERIES—NO TELEPHONE ORDERS—NONE CHARGED OR LAID AWAY—NONE SOLD TO CHILDREN.

Remember the time—10:00 o'clock Monday morning. (Tomorrow) BE HERE EARLY.

An unusually fine display of Universal Acorn, Home and A. B. Combination Ranges, Gas Ranges and Heaters on sale in our stove department. All Heaters and Ranges set up and connected FREE.



HOME COMBINATION, 2 ranges in one, takes up the space of but a single range and costs only half of what you would pay for a separate coal and gas range. Has the most modern improvements and satisfaction guaranteed with either gas or coal. Beautifully trimmed with nickel and white porcelain. **Sale price with warming closet** **$94.75**



Perfect Home Base Burner, made by one of Chicago's oldest stove concerns and known for their efficiency and fuel saving. It is very attractive and well constructed with loose nickel parts, which make it very easy to clean; has a good size fire pot, which will insure plenty of heat. **Sale price** **$67.50**

FREE—20th Century, 182-Page Cook Book to Every Lady Visiting Our Stove Department This Week.

Stores Open Thursday and Saturday Evenings Until 10 o'Clock

EST. 1892

RUSNAK BROS.

2646-54 W. NORTH AVE.
501-511 N. CICERO AVE....1393-95 MILWAUKEE AVE.



COURSE OPENS MONDAY, OCTOBER 17th

Visitors as well as students are welcome. Come tomorrow at any hour convenient for you and see how easily you can learn. Conversation is Positively Guaranteed. Our Unique Rapid System is taught personally by Native Professors of international renown.

CORTINA ACADEMY OF LANGUAGES

Harrison 1678 816-817 McClurg Bldg., 218 South Wabash Avenue

The Store of To-day and To-morrow

THE FAIR

Established 1875 by E. J. Lehmann

State, Adams and Dearborn Streets

LA FRANCE

WALKING OXFORD



The slim grace of the well-formed instep—the daintiness of milady's feet need not be sacrificed for comfort. The La France walking oxford excels in the features of combining ease and comfort, smartness and snap.

FEATURING LA FRANCE

OXFORDS



They are shown in eight approved lasts for walking and comfort wear; made of the finest black and brown kidskin, as well as having a smart appearance. Designed and built by experts. Prices are

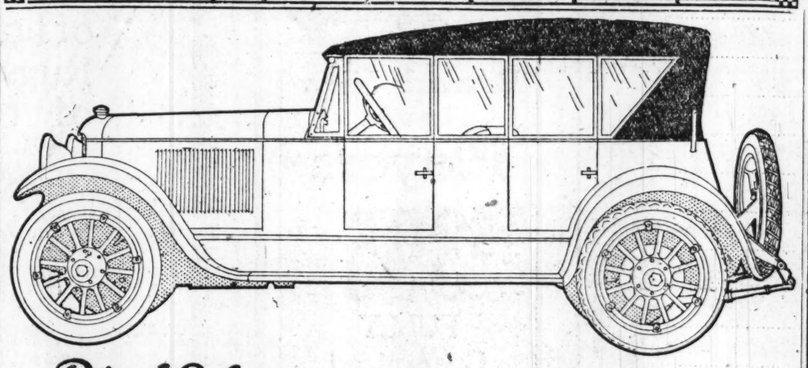
8.50 to $10

School teachers, nurses, and business women who are required to walk a great deal and be on their feet continually will find absolute comfort in these shoes, with specially treated soles that are very flexible. Note this feature.

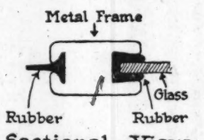
La France Walking and Special Fitting Boots

are made of fine grade black and brown kidskin in several of the correct walking lasts; every detail as to style with added walking shoe comfort has been perfected; we feature the "Rest Cure" shoe and the correct arch support shoe for women; boots priced at **12.50**

Second Floor, Women's Section



Bird-Sykes All Glass Winter Enclosure



Sectional View of Construction

OUR latest invention for winter comfort. No new top required. Yet as airtight, handsome looking and convenient as a closed car. Installation does not mar the body.

See how the edges of the steel frames are weather-proofed with inset rubber strips. No rattle, no air or water leaks. All four doors open. Ventilation on both sides thru sliding glass panels. Built to order in three days for any open car. Price, $175 to $300.

The Bird-Sykes Pantasote winter enclosure with framed glass panels is neat, weather proof and built to fit your car. Price, $135 to $200.

BIRD-SYKES COMPANY

PHONE CALUMET 6060 2215-2221 S. MICHIGAN AVE

"HOME OF THE BABY LOBSTER"

At the North American Restaurant you have all the comfort and convenience of the most expensive dining places including the privacy of your own table instead of big boarding-house tables; and you serve yourself and *pay only for the food you eat.*

Breast of Milk-Fed Chicken

with Bacon and Cream Gravy or Giblet Sauce

for only sixty-five cents



A whole baby Lobster for 65 cents, hot with melted butter or cold with chili sauce, is only one of the many things which have made the *North American the greatest sea-food restaurant since the days of Rectors.* Here are other sea-food specialties of ours:

Half-dozen Cotuits, on the half shell, with cocktail sauce	25c
One dozen *fresh* shrimps, with cocktail sauce	30c
Oyster Stew—made in an individual dish, with 6 big New York Counts, an entire bottle of Certified milk and a big piece of butter	35c
Fried Oysters—7 big New York Counts, fried to your order, with Tartar or Chili sauce or ketchup	35c

BREAKFAST

Big sweet roll, zwieback, coffee cake or fresh toast with butter or honey	5c
Individual pot of Coffee (2-cups) with real cream	10c
Fluffy Honey Waffle, with 3 strips of bacon or Mickelberry's Old Farm Sausage, butter, pure maple sap or honey	25c
2 fresh eggs fried in butter and 4 strips of bacon	30c
2 fresh eggs fried in butter and a big piece of real ham	45c

What better food than fried chicken when it comes to you right out of the pan and sizzling hot? Here, for only 65 cents, you can have breast of chicken with bacon and cream gravy or giblet sauce: Or, for 55 cents, a liberal portion of dark meat of chicken.

Each chicken we fry is a fine plump youngster. It must be the exact weight and quality which we know is best for frying or we won't buy it. If you have ever eaten fried chicken at the North American you know that aside from the fact that better chicken cannot be had anywhere, the portion we give you would cost close to $1.25 at any other high class restaurant or hotel.

Another appetizing specialty of ours consists of broiling for you, before your eyes, a juicy tenderloin or sirloin steak. It will be a real steak with just the right taste. And either will cost you only 75 cents.

Or for sixty-five cents we will broil to your order two wonderfully big lamb chops, with bacon and a liberal portion of peas. You won't be able to understand how we are able to do it in the face of what you pay for chops when you serve them at home. The answer is that our tremendous *volume* of business does it.

We bake all our own pies and pastries and our pastry cooks have orders in baking pies to "cram 'em full." For instance: In every cherry pie we use two full quarts of big luscious pitted cherries. No filler of any kind is used—we don't even use the juice, but instead use plenty of pure cane sugar and rich creamery butter. Our pies are baked in the biggest pans we can get. And we cut them into *fifths—not mere sixths,* which is the size usually served in restaurants and hotels. So our pies not only "bulge with goodness" but the size of each portion is larger than the average.

These are only a few of the best things to eat which you can always get at the North American *at low prices.* So is it any wonder that the North American today feeds more people than any other restaurant or hotel in Chicago?

And remember: our portions are big—usually ample for two, and the "kiddies" are welcome

NORTH AMERICAN RESTAURANT

ESTABLISHED 1891

Northwest Corner State and Monroe Streets

Seating Capacity 1000—Always a table for you—Henshel's Orchestra

OPEN 7 A. M. TO MIDNIGHT—EVERY DAY—SUNDAYS AND HOLIDAYS TOO

BUILD NOW!

Special Sale of Home and Garage Building Materials

Visit our yards during this big special sale. Personally select your building materials. Build and move into a home of your own. Put up a garage. Our personal service department will aid you—supply you with FREE building plans. 10 acres of building needs from which to choose. Both new and used lumber. Prices remarkably low.

Roofing Specials



A No. 1 3-ply, slate coated; "Red Kote," "Green Kote" Roofing. Guaranteed 10 to 15 years. Nails and cement in each roll. Per roll **$2.75**

No. 2 Shingle Pattern Roofing

In ornamental shingle pattern design, 108 sq. ft. per roll. A tremendous bargain, at, per roll, **$1.95**

Asphalt Shingles

4-in-1 shingles, self-spacing, 3-ply slate coated. Save time and money. Per square..... **$6.25**

Cedar Posts

A special lot of 3½-inch 7 ft. cedar fence posts. An exceptional buy at twice the price we are asking. Each..... **25c**

BARGAINS IN NEW LUMBER

New shipments of the highest quality lumber are constantly arriving. Visit our yards and see with your own eyes the values we offer.

Special! Yellow Pine Shiplap **$3.80**

A big new shipment of 1x8, 1x10 shiplap just received. In 10 to 20 ft. lengths. For sheeting or siding. Per 100 square feet.....

Beveled Siding

4-in. beveled spruce siding. A real bargain. Per 100 sq. ft..... **$3.50**

Y. P. 1-Inch Boards

22,500 ft. of yellow pine 1-inch boards for roofing or fencing, 6 to 12 in. wide, 8 to 18 ft. lengths. A wonderful value at, per 100 sq. ft..... **$3.00**

Yellow Pine D. & M. Siding

30,000 ft. of new Y. P. siding just arrived. Excellent for flooring, partitioning, ceilings, etc; 1x4, 8 ft. lengths, at, per 100 sq. ft..... **$3.00**

2x4's, Yellow Pine

30,000 ft. of new yellow pine 2x4's in lengths from 9 to 10 ft. Per 100 sq. ft. **$3.60**

U. S. Gypsum Sheetrock



The genuine guaranteed wallboard. Will not warp. Takes any decorative treatment. Special size sheets, 32 in. x 4 ft. Per sq. ft. **3½c**

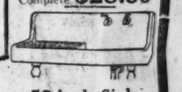
Larger sheets, 4 ft. and up, per sq. ft. **5c**

Plumbing Supplies



Bath Tub

Brand new, 5½ ft. roll rim bathtub. China indexed hot and cold compression cock and nickel-plated waste and overflow. Complete **$28.50**



52-inch Sink

White enameled roll rim kitchen sink. Right or left hand drain board, 2 legs, nickel-plated faucets, trap and hangers. A bargain. Each..... **$32.50**

Call and Inspect Our Big Line of Plumbing Supplies.

SALE U. S. Gov't LUMBER

A large supply of sound used material. 2 and 3-inch planking, 6x6 and 6x8 timbers. Guaranteed suitable for any building construction work. Specially priced, per 1,000 sq. ft. **$25**

Get a BOSLEY Permanent Garage!

Special! 18x18 2-Car Garage, $185

A big, roomy garage for two cars. All new materials and erection plans included.



$185.00

These are permanent structures—not portable garages.

Don't buy a garage until you have seen the model on display at our yards and learn why a Bosley Garage is to be chosen in preference to any others. Among other items we furnish guaranteed 3-ply slate coated roofing, clear fir drop siding, yellow pine studding, rafters, center post plates, sash, standard 4x8 white pine garage doors, entrance door and all necessary trim, including FREE plans and Stanley garage door hardware. Also "Russwin" tumbler lock for large garage door, sash locks and butts, rimlock and butts FREE with every garage.

Special 1-Car Garage A corking good one-car garage 12x16 feet in size. Plenty of room. All materials. **$115.00**

14x18 Garage As per description above. **$132.50**

20x20 Garage A really de luxe two-car type. **$195.00**

"THE LUMBER YARD OF PERSONAL SERVICE"

VISIT OUR YARDS! OPEN ALL DAY SATURDAY TILL NOON SUNDAY

BOSLEY BROTHERS

2500 Elston Ave. Phone Armitage 7520

DELIVERY FREE WITHIN 20 MILE RADIUS

SOLDIERS BEG CHANCE TO FLEE 'NO GOOD' RUSSIA

Mr. Rue here details some other of his experiences on his remarkable trip from the Caucasus to Moscow through the heart of Russia without bolshevik permission or supervision.

BY LARRY RUE.

[Chicago Tribune Foreign News Service.]
[Copyright: 1921: By The Chicago Tribune.]

REVAL, Oct. 15.—While on a train en route to Tiflis some soldiers invited me into their compartment to have a glass of wine. I passed around some cigarets and tea biscuits, which precipitated political discussion as to why Georgia did not have good cigarets or tea biscuits any more. Two of the six men, after drinking considerable wine, became maudlin on the subject of communism, and, deepite the efforts of the other four on my behalf, forced me to commit myself in favor of the "brotherhood of man." The other four were not so enthusiastic.

Later, after I had returned to my seat, the four followed me and asked if I could not get them out of the "no good" country.

Cheka Most Feared.

The most feared institution in Russia is the Cheka, which, independent of all other departments, works like a thief in the night, arresting and executing so quietly that the disappearance of its victims is the only sign of its activity. The Cheka quarters are carefully guarded, and a special ticket is necessary for admittance. At Tiflis I had an appointment with the president of the organization there, and while waiting for him in the entrance I passed cigarets to the guards, which broke the ice.

A German with me acted as interpreter. Before the guards had finished praising the quality of the cigarets they had secured all the information they wanted regarding both of us. A woman employé passed out of the building with a loaf of bread under her arm. One of the soldiers noticed it, and, attracting my attention, said the government had no business giving bread to women when the soldiers needed it. The soldiers are getting dissatisfied with the government, which they say, feeds every one but them. These men were supposedly selected and trustworthy guards.

Bit of Stage Stuff.

At a famine benefit in a garden in the old Georgian club there was a little sketch by four comedians, in which an old régime gendarme was chased by some Reds. The comedy was of the slapstick variety and ended with a dismal song. There was little applause.

"Did you notice that not a single person laughed?" I was asked by one of my entertainers. "Well, you can be sure that 95 per cent of the audience wished that those boys they were making fun of were back again."

Everywhere I went—Baku, Astrakhan, and Tsaritzan—the workers were discontented.

SCHOOL DONATION TO RUSSIAN FAMINE FUND CAUSES OTHER GIFTS

The gift sent in to the Russian famine relief fund by the pupils of Room 304, Lake View High school, prompted several more donations yesterday.

This morning you may see for yourself the plight of Russians in pictures on the front page of the rotogravure section headed, "Where Famine Stalks Millions." New contributions:

Mary E. Cotter	$ 3.00
H. Landau	3.00
Rosalind Mason	5.00
F. E. Hammond	5.00
A Friend in Fairfield, Ill.	5.00
L. G. Hurd, Dubuque, Ia.	25.00
First Presbyterian Church, Lake View	50.00
Total	$ 96.00
Previously acknowledged	3,697.40
Grand total	$3,793.40

SAVANT WARNS WIDE WORLD OF 35 ARID YEARS

BY GEORGE SELDES.

[Chicago Tribune Foreign News Service.]
[Copyright: 1921: By The Chicago Tribune.]

BERLIN, Oct. 15.—The world must prepare for a thirty-five year dry period. This statement from Prof. Michelson, Russia's leading scientist, which was received by the soviet bureau here, has nothing to do with booze, but refers to the weather. The professor has completed studies and researches based on the noted scientist Brueckner's theories, which prove that the world was due for a spell of hot weather, bad harvests, and famine some time between 1920 and 1924.

According to Prof. Michelson the period began sooner than Brueckner calculated. The professor advises the farmers of the world to stimulate their crops during the coming years to prevent a famine such as Russia is experiencing from afflicting other lands.

Russia has prepared to make a strong bid for a share of the world's petroleum trade, according to reports received by the soviet bureau here. The commisar for foreign trade has completed plans for a government monopoly of the naphtha products of the Baku district and is engaging in negotiations with Britsh and other large interests. Russia is preparing to ship its oil products through Riga.

$15,000 IN U. S. BONDS GONE.

Beaver Falls, Pa., Oct. 15.—Liberty bonds valued at $15,000 were stolen from the state bank here today.

FIND BODIES OF 400 MASSACRED SPANISH TROOPS

MADRID, Oct. 15.—The Spanish troops in Morocco lost only six wounded in the operations which resulted in the occupation of Zeluan yesterday, according to messages from war correspondents at Melilla, received here today. The correspondents assert that most of the bodies of the 400 Spanish soldiers who were massacred last August, following a defeat of the Spanish, showed signs of torture and mutilation. The cavalry corps was so enraged that it charged the Moroccans without awaiting artillery preparations and engaged in hand to hand fighting.

KING-KELLY CO.
39 So. State St. | 17 No. State St.
7th Fl. Mentor Bldg. | 10th Fl. Stevens Bldg.
TWO Large Stores Above the High Rent Zone

Warm Winter COATS

Sensationally Underpriced

This Sale Includes:
SEAL PLUSH COATS
FUR COLLAR COATS
LAMTEX COATS
SILVERTONE COATS
NOVELTY COATS
BEAVERETTE COATS
UTILITY and SPORT COATS
PLUSH COATS and COATEES
VELOUR COATS
MELTON COATS

All Styles at one Price.

Every Coat Easily Worth $20 $22.50 & $25

$10



Finest Dresses
Radically Reduced

$ 20.00 Silk Dresses Only.....$10.00
$ 29.50 Silk Dresses Only.....$19.50
$ 45.00 Silk Dresses Only.....$25.00
$ 55.00 Silk Dresses Only.....$35.00
$ 65.00 Silk Dresses Only.....$39.50
$ 75.00 Silk Dresses Only.....$45.00
$120.00 Silk Dresses Only.....$85.00



—and you promised them a **HOME!**

TURN back to those days before the family was what it is now. Then, in moments of fond anticipation, you made a lot of unspoken promises.

Perhaps you have kept it from them for a surprise—sooner or later you have planned to thrill your growing family with the news of "a home of our own."

Now is the time to carry out that promise. The "Elmore Way" is planned to help you do it. You can choose a lot with all improvements in and paid for. And you will be given ample help and assistance in building your home.

Many of our owners now living in homes of their own will recommend the "Elmore Way."

Call at any of our sub-offices or phone our salesmanager, who will send an automobile for you Free.



SUBDIVISION OFFICES:
Beverly Hills Office
2101 W. 95th Street
Phone Beverly 318
Marquette Park Office
2825 W. 63rd Street
Phone Prospect 2433
La Grange Office
Opp. Stone Ave. Station
Phone La Grange 1781
On week days phone salesmanager at our downtown office—State 4640.

H. W. ELMORE & CO.
REAL ESTATE INVESTMENTS
348 National Life Building
29 South La Salle Street

REMEMBER WE GLADLY INVITE CREDIT ACCOUNTS ALWAYS

STERLING QUALITY FURNITURE SINCE 1872

Bernstein FURNITURE CO.

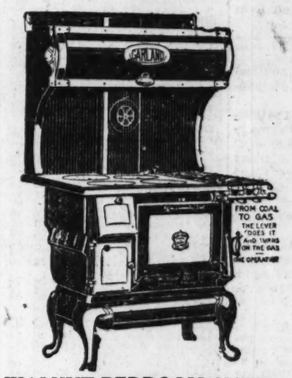
STERLING QUALITY FURNITURE GUARANTEED TO LAST FOR YEARS

3106-10 LINCOLN AVE. At Barry Ave. Open Thurs. and Saturday Eves.
1648-52 CHICAGO AVE. At Paulina St. Open Tues., Thurs., Sat. Eves.
2030-36 MILWAUKEE AVE. At Armitage Ave. Open Thurs. and Sat. Eves.

OCTOBER SALE
Of HEATERS, RANGES and FURNITURE

TAKE ADVANTAGE NOW OF THIS OPPORTUNITY TO SAVE 20% TO 60%

ADVANCE SHOWING OF GAS AND COAL RANGES TO SERVE EVERY NEED



The combination gas and coal Garland Range shown at the left embraces all the new patented features of the Famous Simple Action Garland; regularly sells at $129.00. It is guaranteed in every respect.

NOW $89.75 As Shown

Included in this sale are our complete lines of Heaters and Gas Ranges at substantial reductions.

WALNUT BEDROOM SUITE AT 1914 PRICES



For those desiring to save money these four pieces with bow end bed and large vanity cannot be beat. Dressing table can be secured in place of vanity with the complete suite for $106.50. As shown, only $134.50

THREE-PIECE PILLOW ARM OVERSTUFFED SUITE



$189.50 for this extremely massive suite covered in a very fine tapestry or velour; has loose cushions, large loose pillow spring arms and spring construction throughout. Rocker is not shown.

BUFFET



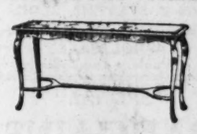
$48.50
Measures 54 inches. Walnut or Jacobean Oak.

BATH RUG SPECIAL!



95c
Measures 27x54 inches. Fringed. A $2.00 value. No phone orders.

DAVENPORT TABLE



$19.50
Measures 60x22 inches, of Queen Anne design in Mahogany.

SOLID WALNUT DINING SET
Seven Pieces



All pieces hand carved; table measures 48x60 and extends to 6 ft. Chairs are perfectly matched and have genuine leather slip seats. This set is of the Italian Renaissance period. $159.00

THREE-PIECE HAND CARVED VELOUR SUITE



$224.50 for this suite with loose cushions, spring construction throughout, heavy silk tassels hanging from the arms and covered in excellent Baker Velour. Base is hand carved and of Louis XV period.

PREPARE FOR THE EVENINGS AT HOME



A GREAT SALE
of well known makes of Phonographs

The machine shown here formerly sold for $150.00. Plays four to seven records with one winding, has double spring motor; stands 48 inches high and plays any make of record. Comes in genuine oak or mahogany. It is positively guaranteed in every respect. $69.50

NOTE—During this sale we are offering a number of machines of well known makes at 40% off their regular prices. Upon paying us a visit you will recognize them immediately. An early call is advised as we have only two or three of certain makes.

DOUBLE DAY BED



$19.75
Complete, with all-cotton mattress and cretonne covering exactly as shown.

KROEHLER DAY BED



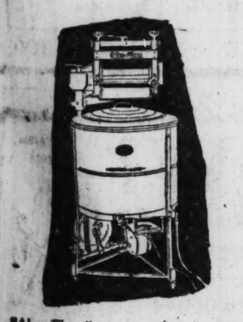
$49.50
for this revolving seat day bed with mahogany ends, covered in high grade tapestry or velour.

Peoples Gas Stores

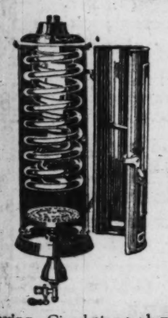
Michigan Ave. at Adams St. and 12 Neighborhood Stores



Pure Aluminum rice boiler; new Colonial design; heavy, hard aluminum. This week only $1.00



"Abso-Clean" vacuum electric percolating washer. Gas heated; all metal; extra well-built wringer. A marvelously efficient clothes washer. Delivered, connected and demonstrated in your home free. (15 ft. gas pipe for connection if necessary.) Easy payments . . . . $10.00 Down



$3 Saving. Circulating tank water heater with 25 ft. double copper coil. Delivered, connected free (including flue connections), 25 ft. gas pipe if necessary. Price includes city permit for installation. Cash $33.25; or $5 down, $2.50 mo. for 12 mos. with gas bill . . . . . $5.00 Down

Builders and owners of flat buildings and others interested in quantity purchases will find it profitable to pay us a visit.

WITH cool weather already here, heating problems become very *real* problems right now.

Why not solve *your* heating problem this winter with gas?

There is a type of gas heating equipment for every need: room heating, store heating, office, factory, theatre, garage, church and hall heating.

Gas heating has distinct advantages. It is perfectly controlled — can be turned on or off, and regulated, instantly.

No bother of starting or feeding a fire. No ashes to clean out and haul away. No coal storage. No needless burning of fuel in order to "carry over" a fire.

Gas is clean, sootless, smokeless. And — you don't pay for gas until *after* it is used.

Investigate gas for heating. Learn its economies, and its greater efficiency. Come in and see Radiantfires—Hotair radiators—Gasteam radiators—gas fired central heating plants.

Peoples Gas Stores
Michigan Ave. at Adams St.
8:30 a.m. to 5:30 p.m. every week day
And 12 Neighborhood Stores



Neighborhood Stores open till 9 p. m. Thursdays and Saturdays.



Come in—see and feel the Radiantfire

This handsome Radiantfire adds extra charm to your fire place and gives abundant warmth besides. Positively odorless. Delivered, connected free. 5 ft. gas pipe if necessary. Cash $79.80. (brass or bronze finish). Other models from . . $30.50 Up

Convenient terms if desired. We also have portable Radiantfires.



Right or left hand oven

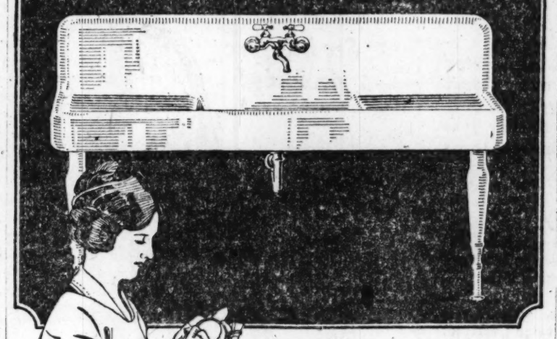
There have been substantial price reductions on this and other high grade gas ranges. The above composite cabinet gas range has enamel splashers, door panels, broiler pan, burner tray, oven top, top shelf, back rail and legs. Touch-a-button lighter. Delivered, connected free — 25ft. pipe if necessary. Cash, $82.18; or $8.50 down, $6.50 a month for 12 mos. with gas bill. . . $8.50 Down

This range also comes equipped with the Lorain Heat Regulator at $98.33 cash; or $10.50 down, $7.75 a month for 12 months with gas bill.



"Domestic Science" kitchen cabinet, oak finish, with aluminum table top. Linen and cutlery drawers; roomy pot and pan space; flour container; bread and cake bin; sugar, coffee, tea and spice jars. $44.50 cash; or $5.84 down, $4.10 mo. for 10 mos., with gas bill . . . . $5.84 Down

THE PEOPLES GAS LIGHT & COKE COMPANY



36 Inches is the Proper Height for the Kitchen Sink

Visit the "Standard" showroom for dependable advice on kitchen sinks and their installation. Investigation proved most sinks are set at an uncomfortable height—causing needless stooping and fatigue. An interesting display of

"Standard" KITCHEN SINKS

and other plumbing fixtures are here for your inspection. Attendants will explain *why* a sink should be 36 inches high and give information on any question regarding plumbing fixtures.

A visit places you under no obligation.

Standard Sanitary Mfg. Co.
14 N. Peoria Street
Chicago
Telephone Monroe 6400

Catalogue, "Standard" Plumbing Fixtures for the Home, mailed free on request.



U. S. Gypsum Sheetrock



The genuine guaranteed Sheetrock wallboard. Will not warp. Takes any decorative treatment. Special size sheets, 2 ft. in. x 4 ft. Per sq. ft., 3½c. Larger sheets, 9 ft. and up, per sq. ft. 5c

Plumbing Supplies



Bath Tub
Brand new, 5½ ft. roll rim bathtub. China indexed hot and cold compression cock and nickel-plated waste and overflow. Complete $28.50



52-inch Sink
enameled roll rim kitchen sink. Right or left hand board, 2 legs, nickel-plated trap and hangers. A $32.50

Inspect Our Big Line of Plumbing Supplies.

U. S. Gov't LUMBER
sound material. 2 and 3-inch 6x6 and 6x8 timbers. suitable for any construction Specified, 000 sq. $25

DELIVERY FREE WITHIN 28 MILE RADIUS

An Unequaled Modern Garage
At a Low Price

1 Car Garage, $105 Size 12x16 Complete



3 Car Garage, $170 Size 20x22 Complete

2 Car Garage.....$150
Size 18x18 Complete as Shown

Plans "How to Build" Free
Can Be Easily Put Up by Anyone

The lumber used for these Garages is all NEW and of the best quality. Morgan Garage Doors and Millwork included. Stanley Garage Hardware used throughout. No. 1 Red or Green Kote Slate Surfaced Roofing goes with it. These Garages are not portable, but permanent structures.

Country Homes and Buildings of any size estimated FREE—No obligation.

VISIT OUR YARD
We are carrying a complete stock of New Lumber, Millwork, Wall Board, Roofing Paper, etc. Our prices are the lowest in the city.
Delivery made to any part of the City or Suburbs FREE OF CHARGE.
Open daily, 7 to 6 P. M. Sundays, 7 to 1 P. M.



These Porcelain or Metal Closets for a short time only, $12 to $18

North West Side Lumber Co.
Abe I. Lurya, President
4440 W. North Ave. Near Grand and Kostner
Phone Albany 7800

Sales Organizer Sought

One of our clients has asked us to find a man for him who can show a successful record as a Sales Manager for agricultural implements, farm water systems, lighting systems or similar goods, selling to farmers through dealers and jobbers or distributors.

A wide acquaintance among farm implement dealers and salesmen calling on this class of trade would be helpful but not necessarily essential.

A record for picking and managing a successful sales crew, however, would be indispensable.

Only men of proven ability will be considered. No experiments will be tried.

To the man who has the actual record proving that he has been over the merchandising road our client is traveling, a very attractive opportunity awaits.

The main office and factory of our client is located in a thrifty western city. During the first year or so considerable traveling would be necessary, organizing the selling crew and making arrangements with distributors and dealers.

The goods rank high in their class, the prices are right and the men who own and manage the business are not only successful but very congenial to do business with.

Applicants for the position will please give full particulars in first letter. Give references, state age, nationality, family, salary required and send recent photograph. All will be held in strict confidence and an appointment for a conference arranged with those favorably considered. Write, "Sales Manager."

The Cramer-Krasselt Co.
Milwaukee, Wisconsin

WOOING FRANCE COSTS GERMANY UPPER SILESIA

Estranged London, Say Foes of Wirth.

BY GEORGE SELDES.
[Chicago Tribune Foreign News Service.]
[Copyright: 1921: By The Chicago Tribune.]

BERLIN, Oct. 15.—Germany's present crisis is now blamed by the opponents of the government coalition upon the bankruptcy of the policy which sought a rapprochement with France, instead of England.

It is now known that there are two factions in the cabinet itself, one being led by Foreign Minister Rosen, which favored a closer contact with Great Britain and a reliance upon British fairness in future decisions on reparations and other important questions affecting Germany's future.

Deals with France.

The other faction, led by Reconstruction Minister Rathenau, who held several conferences with M. Loucheur, French minister of the devastated regions, stood for a policy which the whole world applauded, of trying to make friends with France.

The Rathenau-Loucheur conferences, according to political circles, were hostile to the coalition, and they succeeded only in bringing about the alienation of Great Britain. Today, when the results of the Upper Silesian partition have upset the whole German political and industrial balance, a cry had gone up against France for continuing its policy of ruining Germany economically and building up Poland, and also against Great Britain for not preserving Upper Silesian unity.

Strikes Spread in Germany.

One party says Dr. Rathenau failed to obtain the good will of France, while another claims that the British good will was lost through political mistakes in orienting Germany's policies in the wrong direction.

Accentuated by reports on the Silesian partition, the crisis in Germany continues to grow more serious each hour. German marks dropped today to 150 for $1, and with this new crash came reports of strikes in various parts of Germany. A newspaper strike hit Berlin, causing the Tageblatt to suspend.

Increased cost of food, due to almost worthless money, is the chief cause of the strikes—workmen finding it impossible to feed their families on their present wages.

HANGS HIMSELF IN ROOM.

The body of Stanley Perz, discharged two months ago from the Chicago State hospital for the insane, was found hanging in his bedroom at 2649 South Whipple street yesterday.

POLICEMAN, 44 YEARS ON PARK FORCE, RETIRED

Policeman Charles E. Anderson, who for many years has been a familiar figure at the Lincoln park bird house, was retired yesterday on a pension. He is 78 years old, and has been on the park force for forty-four years.



CHARLES E. ANDERSON. [TRIBUNE Photo.]

"Lincoln Park zoo consisted of only two bears and a few small animals when I entered the service," he said last evening. "And these animals were kept in the open the year around, there being no building for them. The park extended only from Center street to Fullerton avenue."

Mr. Anderson is married and lives at 3248 North Racine avenue.

OFFICIAL WEATHER FORECAST

The official forecast for today and tomorrow and yesterday's table of records follow:

Ohio and Indiana—Partly cloudy Sunday; Monday cloudy; unsettled in north portion; not much change in temperature; moderate to fresh south winds.

Lower Michigan—Unsettled Sunday and Monday; probably local rains in north portions; somewhat colder Monday; moderate fresh east to southeast winds.

Upper Michigan—Unsettled Sunday and Monday; local rains in south portion; colder Monday; moderate to fresh south and southeast winds.

Missouri, Iowa, Kansas, Nebraska, and South Dakota—Generally fair Sunday and probably Monday; continued moderate temperature.

Wisconsin—Partly cloudy Sunday and probably Monday; not much change in temperature.

Minnesota—Partly cloudy Sunday and probably Monday; slightly warmer in northwest portion Sunday and in northeast portion Monday.

North Dakota—Generally fair Sunday and probably Monday; slightly warmer northeast portion Sunday.

Montana—Generally fair Sunday and probably Monday, except rain in extreme northeast portion; somewhat warmer south portion Sunday.

Wyoming—Generally fair Sunday and probably Monday; not much change in temperature.

Place of observation.	Direction of wind.	Temp. 7 p. m.	Highest today.	Lowest last night.	Precipitation 24 hours.
State of weather.					
Oct. 15, 1921, 7 p. m.					
Central time.					
Eastern states—					
Albany, clear	S.	60	74	40	...
Atlanta, clear	N.E.	64	72	52	...
Boston, clear	S.W.	64	78	50	...
Buffalo, clear	S.W.	58	62	52	...
Charleston, rain	N.	64	68	60	...
New York, fair	S.W.	58	72	48	...
Parkersburg, clear	Calm	54	70	36	...
Philadelphia, cloudy	S.	60	72	48	...
Raleigh, clear	E.	60	70	42	...
Washington, cloudy	S.E.	58	72	38	...
Gulf states—					
Abilene, clear	S.E.	74	82	62	...
Amarillo, clear	N.E.	72	82	52	...
El Paso, clear	N.	80	88	58	...
Fort Worth, cloudy	S.	74	78	52	...
Galveston, fair	E.	74	76	70	...
Jacksonville, cloudy	N.	68	74	68	.44
Miami, rain	N.	74	78	72	1.66
Mobile, clear	N.	74	82	56	...
Montgomery, clear	N.E.	70	78	52	...
New Orleans, clear	S.E.	70	80	60	...
San Antonio, fair	N.E.	78	80	54	...
Shreveport, clear	E.	72	80	52	...
Tampa, clear	N.E.	72	84	70	...
Vicksburg, fair	N.E.	72	80	54	...
East-central states—					
Alpena, fair	N.	54	70	54	...
Cairo, clear	S.E.	64	72	46	...
Chicago, cloudy	S.	60	66	48	.02
Cincinnati, clear	S.	60	70	36	...
Cleveland, clear	S.	60	68	42	...
Detroit, clear	S.	58	68	46	...
Escanaba, clear	S.W.	52	54	50	.04
Evansville, clear	S.E.	66	72	44	...
Fort Wayne, cloudy	S.	60	66	42	...
Grand Haven, rain	S.	58	62	56	...
Grand Rapids, cloudy	S.E.	60	68	44	...
Green Bay, fair	S.	52	54	52	...
Indianapolis, cloudy	S.	62	68	46	.10
Madison, clear	S.E.	50	52	48	...
Marquette, clear	S.	52	60	54	.01
Memphis, cloudy	S.E.	68	74	52	...
Milwaukee, clear	S.W.	54	58	50	.01
Nashville, fair	N.E.	68	74	42	...
Peoria, clear	S.	58	64	44	.01
Ste. Marie, rain	S.E.	52	60	52	.38
Springfield, Ill., fair	S.E.	60	68	42	.01
West-central states—					
Bismarck, cloudy	S.	66	76	36	...
Charles City, cloudy	S.E.	60	68	52	...
Concordia, clear	S.	76	84	54	...
Davenport, clear	S.	60	66	52	.01
Des Moines, clear	S.	66	76	56	.06
Devils Lake, clear	E.	52	60	36	...
Dodge, clear	S.E.	70	82	46	...
Dubuque, clear	S.	56	64	52	.12
Duluth, cloudy	N.E.	44	74	42	...
Huron, fair	E.	70	76	52	...
Kansas City, clear	S.	72	78	56	.01
Keokuk, clear	S.E.	64	68	56	.01
Little Rock, cloudy	S.E.	66	72	48	...
Moorhead, fair	N.E.	56	62	40	...
North Platte, clear	W.	72	86	40	...
Oklahoma, clear	S.	70	80	58	...
Omaha, clear	S.	74	80	54	...
Rapid City, clear	N.E.	64	76	50	...
Sioux City, cloudy	S.E.	74	78	50	...
St. Louis, fair	S.	64	72	46	...
Minneapolis, fair	S.E.	66	72	54	.02
Springfield, Mo., clear	S.E.	66	74	50	...
Wichita, clear	S.	72	78	56	...
Williston, fair	S.W.	62	70	38	...
Mountain states—					
Boise, fair	E.	68	88	46	...
Cheyenne, clear	W.	64	72	48	...
Denver, clear	S.E.	70	76	48	...
Havre, clear	W.	60	66	46	...
Helena, clear	W.	54	62	48	...
Landers, clear	W.	64	72	46	...
Miles City, clear	N.	60	72	48	...
Phoenix, clear	N.W.	86	94	58	...
Pueblo, clear	S.E.	72	80	44	...
Salt Lake City, fair	N.W.	72	78	50	...
Yellowstone Park, fair	S.	52	58	44	...
Pacific states—					
Fresno, clear	N.W.	78	80	56	...
Los Angeles, clear	W.	64	72	58	...
Portland, Ore., clear	S.	44	60	52	.20
San Diego, clear	N.W.	66	68	64	...
San Francisco, clear	W.	64	68	60	...
Spokane, cloudy	S.	62	64	48	.02
Walla Walla, cloudy	S.E.	60	72	48	.14
Canadian stations—					
Battleford, fair	Calm	50	58	36	...
Calgary, clear	W.	52	64	30	...
Edmonton, fair	W.	54	66	40	...
Medicine Hat, clear	S.W.	60	66	50	...
Minnedosa, cloudy	E.	44	50	38	...
Montreal, fair	W.	58	64	48	...
Quebec, rain	S.W.	54	56	46	.01
Toronto, fair	S.W.	50	58	40	...
White River, rain	N.E.	34	50	36	...

COMPLETE ALADDIN, $2075

Contains Living room, Dining room, Kitchen, 3 Bedrooms, each with Clothes closet, and Bathroom.



Price includes all material cut-to-fit.

CALL AT OUR CHICAGO OFFICE

Get complete information on Aladdin Homes and the Aladdin Readi-cut System before building your home. 18% of the lumber cost, 30% of the labor cost are saved by the Aladdin System. Aladdin prices are now at rock bottom. It is your opportunity now. Call at our Chicago office for complete information.

Over 100 Dwellings, Bungalows, and Garages

Aladdin plan books picture over 100 Bungalows, Dwellings, Colonial homes, summer cottages and garages. Valuable information for everyone intending to build is also included in these remarkable books. Copies of these books will be given free to anyone intending to build. Call at our offices or write today.

The Aladdin Co. *Bay City, Michigan* Chicago Office, 1524 Lytton Bldg., Wabash 3154

17 N. STATE ST.

Established 1899

Adler INCORPORATED

1420-22 STEVENS BLDG.

WHOLESALE Woolens and Silks

SPECIAL

BARGAINS *IN 54-INCH* **WOOLENS**

Be a discriminating dresser—the better kind of "ready-mades" are still high—make your own garments, or have them made, the saving in price is actually one-half.

54-Inch Marvella, Orlando Gerona, Superba, Panvelaine, Peau de Pash, every one steamed or sponged — range from, per yard, $16.50 to..... $3.50

40-Inch Figured or Plain Silk Linings to harmonize with above Coatings, over 400 designs, from $3.95 to, a yard $1.45

36-Inch Satin Duchess in black, extra luster and weight, per yard, $1.55

40-Inch Canton Crepe, black or navy, $4.50 quality, this sale, yard.... $2.95

18 N. WABASH

Mandel Brothers

Foot comfort section



Stop that awful throbbing ache in your feet

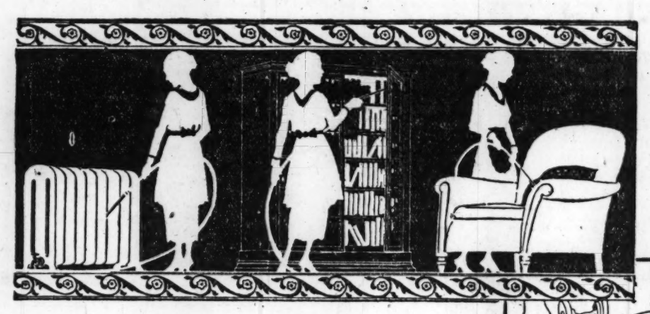
Your feet need the attention of a foot expert if they are making you suffer.

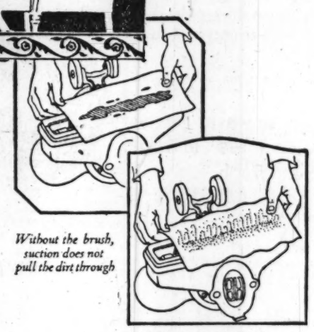
In our Foot Comfort section we have an expert who is qualified to fit you with a Dr. Scholl Appliance that will end any foot troubles you may have.

Dr Scholl's Foot Comfort Appliances

will give you real foot comfort. Consult our Foot Expert and let him demonstrate to you how you can have easy, comfortable feet.

Women's and girls' foot comfort section, fifth floor; men's and boys', first floor.





Without the brush, suction does not pull the dirt through

With the Beating brush it is vibrated out See this demonstration

Attachments that clean with 219 cubic feet of air a minute!

Good news! You no longer have to forego the marvelous cleaning convenience of big-suction attachments, just because you realize and want the carpet sweeping efficiency of the motor-driven beating brush. Here is the reason. Before this, cleaners with a beating brush have woefully lacked suction. But we have finally achieved the long sought cleaning combination: Beating brush plus Super-suction.

Now everything in the house can be cleaned with the Hamilton Beach Attachments. And it's a fascinating way to clean, in place of the old wearisome dusting. A few magic strokes, and 219 cubic feet of air at a mile-a-minute speed, thoroughly cleans and aerates draperies, mouldings, bookcases, mattresses, upholstered furniture, radiators, registers, and all sorts of hard-to-get-at places and corners.

Besides, you will marvel when you see the absolute thoroughness of this great air rush and the beating brush in cleaning carpets and rugs. Every speck of dust and dirt, every thread and hair, including that destructive embedded grit that only a beating brush can remove, is swooped up into the bag. It is this all-round cleaning ability that appeals so strongly to those who have known only lesser machines.

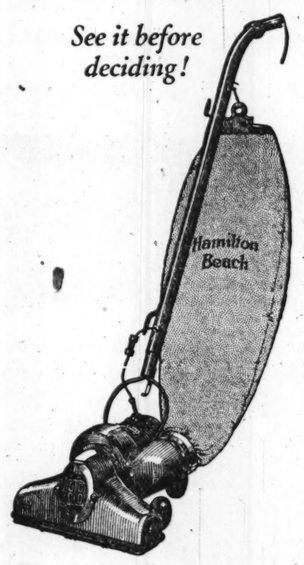
Most Value for the Money

Here you have in one Vacuum Sweeper every cleaner virtue. And at its remarkably low price of $55.00, it offers unrivalled value, and may be obtained on terms as easy as any.

When you see it, note its solid construction, its looks, its fineness of finish, its extra-strength parts. And listen to it! No nerve-racking whining and screeching. It is as silent and quiet as it is tireless and long-lasting. Dealers will gladly demonstrate in your home free. Or see it in the stores. Ask us, if your dealer's machines haven't arrived. We'll see that you are shown the famous 3-Point Demonstration.

The only cleaner that combines Beating brush and Super-suction

See it before deciding!



Hamilton Beach Vacuum Sweeper

HAMILTON BEACH MFG. CO., *Racine, Wis.*

Out-of-town dealers may secure details of our interesting selling plan by writing Racine, Wis.

Any of these dealers will be glad to demonstrate this new marvel among cleaners—

DOWNTOWN

Judd Company, 209 N. Michigan Ave., Randolph 3900
Judd Company, 30 West Monroe St., Randolph 3900

NORTH SIDE

Kratz Washing Machines, 2921 Lincoln Ave., Graceland 5179
Martin, O. R. & Co., 3158 N. Clark St., Lake View 87
Petersen Furniture Co., 1048 Belmont Ave., Lake View 5364
Petersen Furniture Co., 3660 Irving Park Blvd., Irving 1318
Rae Electric Company, 3401 N. Paulina St., Lake View 6618
Sunnyside Electric Shop, 4527 N. Clark St., Sunnyside 5851
Tausig Furniture Co., 557 North Ave., Lincoln 590
Wieboldt, W. A. & Co., Lincoln Ave. at School St., Lake View 7000

WEST SIDE

A. A. Electric Co., 4012 Ogden Ave., Lawndale 6500
Blazek & Baxa, 3513 W. 26th St., Rockwell 348
Corydon's, 2704 W. North Ave., Humboldt 96
Federal Furniture Co., 2394 Milwaukee Ave., Juniper 573
Klein, L., Halsted at 14th St., Canal 4160
Kratz, A. W., 3411 W. Madison St., Nevada 1450
Kratz, A. W., 2383 Milwaukee Ave., Humboldt 1800
Kratz, A. W., 4055 Milwaukee Ave.
Petersen Furniture Co., 4141 W. North Ave., Belmont 4865
Times Electric Co., 3949 Milwaukee Ave., Kildare 6633
Wieboldt, W. A. & Co., 1285 Milwaukee Ave., Armitage 100

SOUTH SIDE

Calumet Electrical Const. Co., 11115 S. Michigan Ave., Pullman 191
Haskell, L. S. & Co., 7656 S. Halsted St., Vincennes 211
Kaluzny & Company, 5041 S. Ashland Ave., Boulevard 7890
Kratz Washing Machines, 6534 S. Halsted St., Normal 402
Little Electric Shop, 1160 E. 63rd St., Midway 215
Standard Washing Machine Co., 1100 E. 55th St., Hyde Park 103

SUBURBAN

Domestic Utilities Co., 110 N. Oak Park Ave., Oak Park 2025
Gift Shop, The, 116 W. 12th St., (6116 Roosevelt Rd.), Oak Park 2354
Patterson Bros., 828 Davis St., Evanston 654
Peaslee Hardware Co., 7342 W. Madison St., Forest Park 1100

Hamilton Beach Mfg. Co., Chicago Sales Office, 924 Marquette Building—Phone Randolph 1734

AFTER THEATER SPECIAL MENU of Brevoort Hotel Restaurant

Daily and Sunday, from 9 p. m. to midnight, this restaurant places in service the most unique and most attractive after-theater menu card in all Chicago. It is made up of moderate-size portions—less than a full meal portion—and is priced moderately in proportion.



Note below a few specimens of the many dishes included in this special menu.

Served from 9 P. M. to Midnight

Fresh Shrimps, in Tureen, New Orleans Style, 65c
Broiled Lamb Chop with Green Peas and French Fried Potatoes, 50c
Broiled Fresh Mushrooms on Toast, 75c
Apple Pancake, 50c Welsh Rarebit, 40c Jelly Omelet, 60c

Why Not Take Sunday Dinner—Noon or Evening in THE BREVOORT?

TWO FAMOUS SPECIAL DISHES:
(Served Every Noon, Afternoon and Night)

Whole Broiled Baby Lobster.....75c
Breast of Guinea Hen 75c

THE RESTAURANTS OF
BREVOORT HOTEL
MADISON STREET, East of LA SALLE

E. N. MATHEWS, President R. E. KELLIHER, Manager

LINCOLN MOTOR CARS

The impression held by so many LINCOLN owners that they are peculiarly favored in having a *special* car, is true only in the sense that *every* LINCOLN is a *special* car; special because each is the object of infinite care that every LINCOLN shall uphold the LINCOLN'S high repute.

The impression that they have a *special* car is a natural conclusion which comes from the fact that the LINCOLN handles so much *more easily*, runs so much *more smoothly*, is so much *more comfortable*, is so much *more capable*; and because nimbleness, and vim, and go, are so much *more in evidence* than in anything to which motordom had hitherto been accustomed.

Lincoln Eight Cylinder Motor Cars comprise a wide and varied range of open and closed Body Types, eleven in all—two and three-passenger Roadsters; four-passenger Phaeton, five and seven-passenger Touring Cars; four-passenger Coupe; four, five and seven-passenger Sedans; seven-passenger Town Car; seven-passenger Limousine.

Some are types of quiet, conservative mein while others are of more imposing aspect, yet all reflect the air of elegance and true refinement.

ALLISON-ROOD COMPANY
2518 South Michigan Boulevard Victory 3900

LELAND-BUILT

CHIPS FLY FA... AS CARPENT... RANKS ARE ...

Landis Decision S... Free for All Fi...

Fifteen fist fights and ... punctuated the weekly me... carpenters' district coun... South State street last nigh...

The argument arose wh... tion accused the other of ... to the Landis wage award... ing for $1 an hour. Then s... some one else on the nose.

Tumble to the Stre...

Three men fell down the ... ing to the street. The o... the hall crowded after the... sidewalk one man called ... chief; a third cried: "Liar!"

Some 2,000 people formed ... ring for the contestants. ... traffic was blocked. One sp... gested turning in a fire ala...

Police Restore Ord...

Three policemen then c... the fray. Combatant me... them with glee and more ... Finally some one turned in ... and the wagon from Harr... responded. It took half ... bring peace.

None of the names of the ... was learned. There were ... casualties.

Quake, 2,865 Miles ... Recorded by Seism...

An earthquake of mo... tensity, but lasting two ... hours, was recorded in t... graph at the United States ... weather bureau early this ... The center of the distur... 2,865 miles southwest of Chi... ably in the Pacific ocean, ... to the bureau.

The first tremor was r... 12:27 a. m., the maximum ... 12:54 a. m., and the final ... 3 a. m.

DIES UNDER OWN AU...

Mount Pleasant, Ia., Oct. 15... Dill, 55, of this place was killed ... when she leaped from an auto... by her husband. The wheels ... her chest.

Loftis Bros. &...

DIAMON... WATC... CRE...

Comparison of our prices ... grade Genuine Diamond... no doubt of your gain w... deal with LOFTIS. Ou... stock is back to pre-wa...



Corresponding reduction... Diamond Rings at $75, $1... $150, $175, $200 and ... SAVE ONE-THIRD.

CASH OR ...



WEDDING RIN...

The bride of today must have an engraved Wedding Ring. The ring de luxe is of platinum... have them from $25 up. The ri... handsome floral design. I... Platinum, an extra special at...

Open Daily Till 9 P. M. Sat. ...
Call or Write for Catalog N...
Phone Central 1020 and Salesma...

LOFTIS BROS. & CO...

The Old Reliable Diamond an... Credit House—Largest in th...
Main Store: Second Floor Stew... 108 N. Stat...
Ground Floor Stores: 64 W. Ma... 1305 Milwaukee Ave., 332 S. H...
Also Stores in Other Leading...

Advertisin... Man

A plan and copy man experienced in nationa... campaigns, wanted by... an established advertis... ing agency.

An interest in the business may be bought...

Address S E 374, Tribune...

CHIPS FLY FAST AS CARPENTERS' RANKS ARE SPLIT

Landis Decision Starts a Free for All Fight.

Fifteen fist fights and a near riot punctuated the weekly meeting of the carpenters' district council at 503 South State street last night.

The argument arose when one faction accused the other of conforming to the Landis wage award and working for $1 an hour. Then some one hit some one else on the nose.

Tumble to the Street.

Three men fell down the stairs leading to the street. The other 150 in the hall crowded after them. On the sidewalk one man caled another a thief; a third cried: "Liar!"

Some 2,000 people formed a cheering ring for the contestants. Street car traffic was blocked. One spectator suggested turning in a fire alarm.

Police Restore Order.

Three policemen then charged into the fray. Combatant members met them with glee and more dust arose. Finally some one turned in a riot call and the wagon from Harrison street responded. It took half an hour to bring peace.

None of the names of the contestants was learned. There were no serious casualties.

Quake, 2,865 Miles Distant, Recorded by Seismograph

An earthquake of moderate intensity, but lasting two and a half hours, was recorded in the seismograph at the United States government weather bureau early this morning. The center of the disturbance was 2,865 miles southwest of Chicago, probably in the Pacific ocean, according to the bureau.

The first tremor was recorded at 12:27 a. m., the maximum strength at 12:54 a. m., and the final tremor at 3 a. m.

DIES UNDER OWN AUTO.

Mount Pleasant, Ia., Oct. 15.—Mrs. J. E. Dill, 55, of this place was killed last evening when she leaped from an automobile driven by her husband. The wheels passed over her chest.

Loftis Bros. & Co.

DIAMONDS WATCHES on CREDIT

Comparison of our prices on high grade Genuine Diamonds leaves no doubt of your gain when you deal with LOFTIS. Our entire stock is back to pre-war level.



Lady Lorraine DIAMOND RING
Fancy Basket mounting, 18-k Solid White Gold, having the exact appearance of Platinum. Beautiful full cut Diamond.
$100 Value Now
$66.75
$1.75 a Week

Corresponding reductions on all Diamond Rings at $75, $100, $125, $150, $175, $200 and up—you SAVE ONE-THIRD.

CASH OR CREDIT



WRIST WATCHES Silk ribbon or extension link bracelet, special at $15 up.
MEN'S WATCHES Guaranteed 25 years. Full jeweled. $17.50 up.
MEN'S DIAMOND RINGS Solid Gold, any style mounting; fine brilliant Diamond. Special at $50 up.

WEDDING RINGS

The bride of today must have an engagement and Wedding Ring.



The ring de luxe is of Platinum. We have them from $25 up. The ring shown, handsome floral design, is Platinum, an extra special at... **$25**

Open Daily Till 9 P. M. Sat. Till 9:30
Call or Write for Catalog No. 923
Phone Central 1020 and Salesman will call

LOFTIS BROS. & CO. EST'D. 1858
The Old Reliable Diamond and Watch Credit House—Largest in the World
Main Store: Second Floor Stewart Bldg. 108 N. State St.
Ground Floor Stores: 64 W. Madison St., 1305 Milwaukee Ave., 332 S. Halsted St.
Also Stores in Other Leading Cities.

Advertising Man

A plan and copy man, experienced in national campaigns, wanted by an established advertising agency.

An interest in the business may be bought.

Address S E 374, Tribune

STATE REALTORS WANT TAX LIFTED ON "INCREMENT"

Deters Sales and Hurts Building.

Peoria, Ill., Oct. 15.—[Special.]—J. B. Whitehead of Rockford was elected president of the Illinois Real Estate association at the closing session of the fifth annual convention here this afternoon. Mr. Whitehead succeeds Joseph K. Brittain of Chicago. Arthur C. Kussman of Chicago was elected secretary.

Directors for two year term are Valentine H. Surghnor, Chicago; W. L. Runyan, Danville; George H. Taylor, Chicago, and R. V. Field, Galesburg.

Decatur was selected as next year convention city, Springfield being the other rival.

Sales Tax Favored.

The convention adopted a resolution urging amendment to revenue laws to lift the tax on the increment of real estate, which it is claimed has been stifling the sale of real estate to the detriment of the building and housing situation, and declaring that there should be no discrimination in the exemption of securities of any kind and that all forms of bonds and kindred investments be taxed as are real estate bonds or mortgages.

The convention also indorsed the sales tax now pending in congress. The national board already has favored this measure.

Other resolutions called on the legislature to enact remedial legislation for the creation of a proper tax commission that will ferret out all property subject to taxation, thus providing for an equity in taxation "that must and will rebound" to the benefit of real estate. It was claimed the burden on real estate by taxation was increasing annually and that "it is well known that personal property subject in the state to taxation if properly listed and assessed would reduce the tax on real estate to a great extent."

"Housing Bill" Is Offered.

Following on the heels of the zoning bill, passed by the legislature to go into effect Jan. 1, 1922, a housing bill was presented to the convention this afternoon by Charles M. Nichols of Chicago, chairman of the zoning committee. It is framed with the idea to do away with crowded tenements.

A resolution was adopted changing the name of the organization from the Illinois Real Estate association to Illinois Realtors' association.

STAGE STARS TO GIVE BENEFIT FOR EX-SERVICE MEN

Free clinics for all world war veterans is one of the aims of the Chicago Osteopathic hospital, whose members and friends are seeking to raise several thousand dollars this afternoon at a benefit performance at the Garrick theater. The funds realized will be used for the continuation and increase of free treatment to ex-service men at the Chicago Osteopathic hospital, 5250 Ellis avenue.



MRS. HUGO L. GOETZ.
[Edgewater Beach Studio Photo.]

"We are already giving treatment to many ex-service men," said Dr. Oliver C. Foreman, "and there is great need for a place where cases especially amenable to asteopathic attention can be given proper care."

MEDILL SCHOOL HEAD TO SPEAK ON LITERATURE

The lads that write news stories so notable that, as Col. Ingersoll used to say, they are as good literature as Joseph Addison and the other classicists ever write, will get their credit mark this afternoon at the new Journalistic club, 53 East Superior street. At 3 o'clock Prof. Harry Franklin Harrington, director of the Medill School of Journalism of Northwestern university, will open the "literary series" of discourses which the club has planned for the winter with a talk on "News Stories That Live." From some of them he will read. He will also lead a discussion on opportunities in journalism for women. Another feature of the afternoon at the clubhouse will be an exhibition of works of Elmore J. Brown, a painter of the Catskills.

IOWA MAN TO SPEAK ON CREDITS.

"Essential Points in National Credits" will be the subject of an address by E. G. Dunn of Mason City, Ia., at the meeting of the Chicago Association of Credit men in Hotel La Salle Tuesday evening. Mr. Dunn was a member of the Chicago board of trade for years.

The First Record

the song of the sea



"Hold the shell to your ear and you'll hear the sea singing."

WHEN the Sun first hid his face from the Sea, She became very angry. She roared, moaned and wept into the pink-lined shells nestling in the green-blue depths. In her fury, she shook the waves until they dashed the frightened shells ashore———The Sun shone. The sea smiled. The waves rippled and gurgled into the dainty pink shell-ears.

Thus the first Record was made—the Song of the Sea.

And so children, almost since the world began have been told: "Hold the shell to your ear, and you'll hear the Sea singing."

But not for thousands of years did man discover that sound waves which travel almost exactly like waves of water could be recorded—that the sound waves carrying the songs of the human voice and the playing of the world's great musicians could be written on wax by a jeweled finger—a finger of flawless blue sapphire—and the wax impression transferred to a lasting record.

Why the Vocalion Red Record excels

The mechanics of making music records vary but little. The difference which *you* notice instantly in Vocalion Records comes from skill and infinite care in recording and also from the perfect reproduction of the delicate wax impression into a permanent record.

A musician, with ear so delicate that no note however subtle can escape him, directs the making of Vocalion records—and not until the delicate mica disc—the ear of the phonograph—records the music as faithfully in tone and color as does the director's ear, will a record be allowed to pass.

Vocalion Records play on any Phonograph

In order that you may *feel* the music as well as *hear* it—they should be played on—

Special Records

Santa Lucia Lontana —Giulio Crimi— No. 30123, 10-inch . . . . . $1.25. Carries you "far away" to the blue of Italian skies —to the gold of Italian sunshine—

Bring Back My Blushing Rose —Introd. Sally Won't You Come Back?— Fox-Trot from Ziegfeld Follies, 1921.

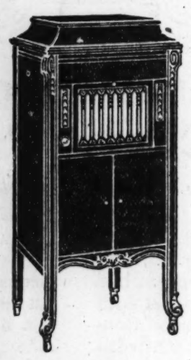
Second Hand Rose—Introd. I Know—Fox-Trot from Ziegfeld Follies of 1921 —No. 14219. 10-inch . . .85 Al Jocker's Orchestra Double record. Pronounced the "best dance combination of the season."



You'll know it by its color, You'll buy it for its TONE

The VOCALION

The Phonograph Supreme



Conventional Style VOCALIONS *priced from $60.00 up*

Musicians choose Vocalion –the talking machine raised to the standards of a musical instrument. The world's foremost makers of musical instruments, the Aeolian Company, have put into The Vocalion not only science, but the musician's art. And more than that, with

The Graduola

you control the music—it lifts the phonograph out of the reproducing stage into the *creating*—you play the violin from your own heart —you set *your* soul to music.

Vocalion Has No Equal

If you hear The Vocalion before hearing other Phonographs you are likely to buy it believing that there could not be a better one. If you hear it after you have heard others, you are ***sure*** to buy it—***knowing*** that it has no equal.

In a Style to Harmonize

Whether your home be furnished after an old world "period"—or a pleasant blending of the old and new—there's a Vocalion to complete the harmony.

All 1921 Vocalion Models are priced at pre-War values



Period Style VOCALIONS *priced from $245.00 up.*

The Aeolian Company, Makers

You are invited to visit any of the following Vocalion dealers to hear and actually play the Vocalion:

In the Loop District: Mandel Brothers, Vocalion Salon, ninth floor
State to Wabash at Madison

NORTH

Vocalion Shop, 4643 Sheridan Road.
Werner Piano Co., 1325 Milwaukee Ave.
May Bros., 1709 Larrabee Street.
William P. Krause, 4626 Lincoln Avenue.
Thomas Music House, 3127 No. Clark Street.
Leader Music House, 2441 Lincoln Avenue.
Diversey Shop, 2748 North Clark Street.
Rusnak Bros., 1393 Milwaukee Avenue.
Star Music Co., 2772 Lincoln Avenue.
A. G. Dundore, 3624 North Ashland Avenue.

NORTHWEST

Illinois Talking Machine Shop, 4041 Milwaukee Av.
Irving Park Shop, 3955 Irving Park Blvd.
Lincoln-Irving Music Co., 3944 Lincoln Avenue.
Rusnak Bros., 2652 West North Avenue.
Johnson Music Co., 3307 W. Lawrence Avenue.

SOUTH

L. M. Mitchell, 1228 East Sixty-third Street.
Schmidt Mfg. Co., 402 W. 63d Street and 6833 S. Halsted Street.
All American Music Co., 5159 S. Halsted Street.
Goldstein Furniture Co., 4810 S. Ashland Avenue; 5932 S. Halsted Street.
Vocalion Parlors, 11253 S. Michigan Avenue.

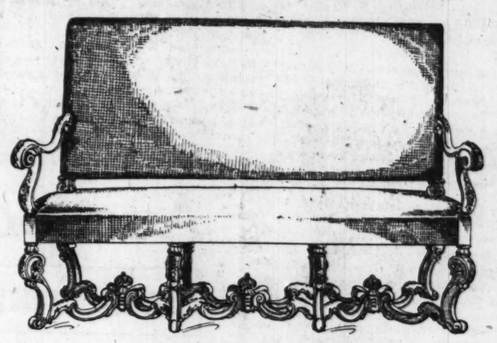
WEST

A. J. Turek, 3641 West 26th Street.
Thos. L. Hanson, 4451 Madison Street.
Madison-Kedzie Music Shop, 3228 W. Madison St.
J. Faust, 3654 W. Chicago Avenue.
National Music Shop, 3405 Roosevelt Road.
Rusnak Bros., 501 N. Cicero Avenue.
American Music House, 1622 W. Madison Street.
Wm. D. Case, 3342 Madison Street.
Doyle's Music Shop, 2409 West Chicago Avenue.

SUBURBAN

Johnson Music Shop, 705 Main St., Evanston, Ill.
Gift Shop, 116 W. Roosevelt Road, Oak Park, Ill.
Pronger Bros., Blue Island, Illinois.

Scholle's Good Furniture







A new importation of Italian Hand Carved furniture in Louis XIV., Louis XV. and Louis XVI. periods.

Seasoned, assembled and upholstered in our own shops and comprising a large selection of Sofas, Chairs, Chaise Longues, Tables, Benches and Stools.

Prices ranging from $12.00 for hand carved Crickets to $1,600.00 for elaborate marble top Drawing Room Table.

YOU'LL not need to be told that the furniture shown in this illustration is something out of the ordinary; and when you see the furniture itself, the quality in material and workmanship will be apparent everywhere.

This furniture is imported by us from Italy; there are sofas, chairs, tables, benches, stools, chaise longues, etc.; all of them of a quality that justifies their importation by a house like ours.

As to prices, you would not expect prices on such merchandise to be "low," and yet, comparatively, they are low, very low. This is due to the time and terms of our buying. We doubt if you will ever see a repetition of such prices on such furniture.

Better come and see it, no matter if you have no intention of buying. Such furniture isn't seen very often.

Here's a list of the specials for this week

	Regular Price	Special Price
Overstuffed Arm Chair in Figured and Plain Wistaria Velour	$ 188.00	$ 98.00
High Back Mahogany Arm Chair in Blue Mohair Velour	59.00	40.00
Rocker to match	59.00	40.00
Overstuffed Rocker in Figured and Plain Frieze	128.00	70.00
Polychrome Oak Hall Mirror	66.00	35.00
Overstuffed Davenport in Plain Mohair Velour	235.00	140.00
Arm Chair to match	115.00	60.00
High Back Walnut Side Chair, seat in Tapestry	88.00	52.00
Italian Renaissance Solid Mahogany Console	332.00	260.00
Decorated Gold Mirror to match	248.00	150.00
Wrought Iron Floor Lamp Base with Gold and Black Silk Shade, complete	175.00	68.00
Polychrome Table Lamp with Burgundy Silk Shade, complete	128.00	80.00
Overstuffed Wing Chair in Blue Figured Velour	150.00	70.00
Decorated Walnut Arm Chair covered in Tapestry and Velour	185.00	125.00
Terra Chrome Mahogany High Back Chair in Sateen	130.00	70.00
Early Italian Solid Walnut Living Room Table	485.00	295.00
Overstuffed Davenport, Down Cushions, covered in sateen	345.00	145.00
Sheraton Mahogany Inlaid Bedroom Suite: Twin Beds, Dresser, Chifforobe, Vanity Case, Night Table, Chair, Bench, and Rocker. 9 pieces	1282.00	950.00
Italian Renaissance Walnut Decorated Bedroom Suite: Twin Beds, Dresser with Hanging Mirror, Chest of Drawers, Dressing Table, Night Table, Chair, Rocker and Bench. 9 pieces	1980.00	1250.00
Ivory Enamel Chifforobe	128.00	90.00
Ivory Enamel Dressing Table	66.00	49.00
Ivory Enamel Vanity Case	83.00	58.00
Ivory Enamel Bed. Full size	77.00	42.00
Vanity Case to match	159.00	105.00
Queen Anne Mahogany Bedroom Suite: Twin Beds, Dresser, Chifforobe, Vanity Case, Night Table, Chair, Rocker and Bench. 9 pieces	1310.00	775.00
Adam Solid Mahogany Chifforobe	260.00	98.00
Hepplewhite Mahogany Vanity Case	175.00	105.00
Louis XVI. Mahogany Bedroom Suite: Full Size Bed, Dresser, Chifforobe and Chair. 4 pieces	$ 782.00	$ 521.00
Louis XVI. Mahogany Bedroom Suite: Twin Beds, Dresser, Chifforobe, Dressing Table, Night Table, Chair and Bench. 8 pieces	1314.00	870.00
Chippendale Mahogany Decorated Dining Room Suite: Sideboard, Serving Table, China Cabinet, Oblong Extension Table, 6 Side Chairs and 2 Arm Chairs, 12 pieces	2100.00	1250.00
Italian Renaissance Walnut Dining Room Suite: Sideboard, Serving Table, China Cabinet, Oblong Extension Table, 5 Side Chairs and 1 Arm Chair, 10 pieces	1296.00	695.00
Queen Anne Walnut Dining Room Suite: Sideboard, Serving Table, China Cabinet, Oblong Table, 5 Side Chairs and 1 Arm Chair, in haircloth. 10 pieces	1290.00	650.00
Hepplewhite Mahogany Dining Room Suite: Sideboard, Serving Table, China Cabinet, Oblong Table, 5 Side Chairs and 1 Arm Chair, in haircloth, 10 pieces	811.00	495.00
Queen Anne Solid Walnut Dining Room Suite: Oblong Extension Table, 5 Side Chairs and 1 Arm Chair, in brown leather	333.00	245.00
Louis XIV. Solid Walnut Dining Room Suite: Oblong Extension Table, 5 Side Chairs and 1 Arm Chair, in Blue Haircloth	382.00	245.00
Serving Table to match	116.00	48.00
Hepplewhite Mahogany Round Dining Room Table	200.00	100.00
Hepplewhite Mahogany Sideboard	264.00	180.00
Queen Anne Solid Mahogany Dining Room Suite: Oblong Extension Table, 5 Side Chairs and 1 Arm Chair, in Blue Haircloth, 7 pieces	317.00	215.00
Queen Anne Mahogany Sideboard	298.00	145.00
Queen Anne Mahogany China Cabinet	252.00	95.00
Colonial Mahogany Living Room Table	150.00	48.00
Decorated Walnut Bookcase	260.00	130.00
Decorated Walnut Side Chair in Tapestry	130.00	65.00

Scholle Furniture Co.

121 South Wabash Avenue.
Between Monroe and Adams

MEXICO TO SNUB ARMS PARLEY; PAY UP? NOT YET

Obregon Says He'll Quell Puebla Riots.

Mexico City, Oct. 15.—[By the Associated Press.]—President Obregon, in a conference with American newspaper correspondents today, made four important declarations, substantially as follows:

That Mexico will have no official representatives at the impending Washington conference;

That the question of the recognition of Mexico by the United States remains in "status quo";

That the Mexican federal government will support the Puebla state authorities, even with troops, if necessary, to maintain order which has been threatened as a result of protests against tax laws in that state;

That negotiations relative to the payment of Mexico's foreign debt are in a preliminary stage.

Hungry in Puebla.

President Obregon discussed for more than an hour a variety of subjects pertaining, for the most part, to internal affairs. In alluding to the Puebla situation, he asserted it possessed no elements of danger other than the ordinary appeal of hungry people who are suffering discomforts due to a commercial paralysis in that city.

Gen. Maycotte, federal military commander at Puebla, who has been in Mexico City conferring with President Obregon regarding the situation there, was to leave here tonight. But, according to President Obregon, he has received "hands off" orders unless stern necessity should demand otherwise. The president intimated, however, that unless demonstrations cease and business reopens the federal forces will be employed to restore tranquility.

Near Revolution Stage.

Mexico City, Oct. 15.—[By the Associated Press.]—A desperate situation, which already has cost two lives from violence, is reported today at Puebla, where demonstrations against the state government's alleged excessive tax law continue. A majority of the stores have been closed, the bread and milk supplies are said to be exhausted and food of all kinds is scarce.

Street cars are not running, according to reports, which add that incensed leaders are exhorting shouting throngs to take aggressive action against the state government. One of the most prominent of these leaders is said to be José Maria Sanchez.

More than 30,000 persons are said to have staged a parade yesterday afternoon. The line of march was guarded by soldiers in trucks.

Travelers assert the situation is almost anarchial, and that the police frequently are called upon to use their clubs and pistols. Other towns in the state of Puebla are becoming infected with the spirit of revolt, they declare, and numerous raids on markets and grocery stores are recorded.

BEG YOUR PARDON

In THE TRIBUNE of Oct. 12 the statement was made that the federal reserve bank of the ninth district was located in St. Paul. It is located at Minneapolis, Minn.

A typographical error in this morning's "News of the Religious World" states that the McCabe Memorial Methodist Episcopal church is at Blackstone avenue and 5th street. The correct street is 54th, and the address of the church is 5400 Blackstone avenue.

Pimples Vanish With Simple Remedy

Recent Discovery of Treatment Which Is Easily Used at Home Is Causing Pimples, Acne and Blackheads to Disappear Like Magic.

Any person can be quickly and easily rid of pimples and unsightly skin blemishes by taking advantage of the discovery of a famous Kansas City chemist.

A simple treatment for clearing the complexion, which may be used at home, is described in a new booklet which is now being sent free to readers of this paper. The booklet has been written by admittedly one of the best chemists in the country.

This booklet shows how you can clear up your skin and keep it soft, smooth and healthful at a trifling expense. Methods of treating acne, reducing large pores which eliminates blackheads, oily and shiny skins, etc., are fully discussed. As the booklet is absolutely free to readers you should write for your copy before the offer is withdrawn. Just send your name and address to the Margot Laboratories, 121 Glover Building, Kansas City, Missouri—a card will do—and the booklet will be mailed immediately.

MARGOT LABORATORIES
121 Glover Building
Kansas City, Missouri

McNally Will Disposes of $150,000 Estate

The will of Wyles McNally, grandson of Andrew McNally, founder of the firm of Rand, McNally and company, publishers, disposing of an estate of $150,000, was admitted to probate yesterday before Assistant Judge Paul Corkell.

Army Record Saves Bad Check Passer from Cell

The army record of James Walsh, 25 years old, who served overseas with the Canadian army and was wounded by German bullets, save him from sentence to the House of Correction when he appeared yesterday before Judge William R. Fetzer on a charge of passing a bogus check for $31 on Olaf Hemming, 3335 North Clark street. Walsh was placed on six months' probation by Judge Fetzer.

Auction! Auction!

Back from European War Districts

We Will on

Monday, October 17th, 1921, at 11:00 a. m. and 2:00 p. m., and Continuing at the Same Hours for the Balance of the Week

SELL AT PUBLIC AUCTION THE LARGEST CONSIGNMENT OF

ORIENTAL RUGS

Ever Sold in Chicago, Consisting of

Over 400 Original Bales Oriental Rugs of Every Weave and Size

Rugs on Exhibition and Can Be Examined Sunday, October 16th, From 10:00 A. M. to 4:00 P. M.

MICHAEL TAUBER & CO., Auctioneers

317-319 South Market Street Chicago, Illinois

Ward's Outlet Store Bargains Bring the Crowds

Montgomery Ward & Co.

Satisfaction Guaranteed or Your Money Back

RETAIL STORE—BUY HERE—SAVE

Location At Chicago Avenue Bridge; only 4 blocks from N. W. "L"; one block east of Halsted Street; or take any surface line, transfer to Chicago Avenue Cars, which pass our doors.

Come to Ward's Big Sale of Underwear Monday

A Great Sacrifice Sale of Underwear

We place on sale Monday morning, in our great Outlet Store, $45,000 worth of surplus stocks and discontinued numbers—from our vast Mail Order Business—in Men's, Women's and Children's warm winter weight underwear, at prices that mean quick clearance. We unhesitatingly say that we believe you will find these underwear bargains to be the best offered anywhere in Chicago, quality considered. Come to Ward's Outlet Store for warm winter underwear for yourself and family.

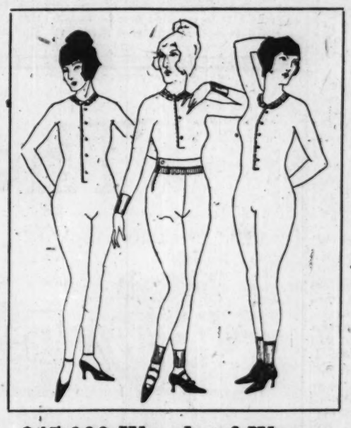
Bargains for Women

Women's warm winter weight Union Suits made of good quality cotton and wool yarns. Have Dutch neck, elbow sleeves, ankle length. Neatly finished and fine workmanship. Color: Cream. Sizes 34 to 44 inch bust. Former selling price $3.50. Sale Price **$1.98**

Women's Union Suits, made of fine quality wool and cotton yarns; ankle length, long sleeves, draw tape around neck. Well fitting suit with flat seams throughout. Sizes 36 to 44-inch bust. Color: Cream. Former selling price $3.98. Sale Price. **$2.25**

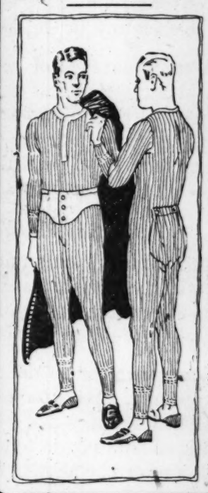
Women's knee length Tights. Warm and comfortable for winter wear. Open seat. Shell finished top. Cotton drawstring. Made full and roomy through hips. Sizes 34 to 38 inch waist. Color: White. Former selling price $1.25. Sale Price..... **79c**

Women's heavy weight knit Union Suits; ankle length, high neck, long sleeves. Flat seams throughout. Neck and front trimmed with crocheted edging. Sizes 34 to 44 inch bust. Color: White. Former selling price $1.85. Sale Price..... **$1.49**



$45,000 Worth of Warm Winter Underwear

For Men, Women, Boys and Girls, sacrificed for quick clearance. All new fresh goods; and of a dependable quality.



Men's heavy weight cotton Union Suits. Drop seat style; perfect fitting crotch and seat. Collarette neck, ribbed cuffs on sleeves and ankles. Sizes 34 to 46 inch chest. Color: Gray. Former selling price $2.49. Sale price **$1.45**

Men's cotton fleece lined Underwear. Shirts come in sizes 34 to 44 in. chest. Colors: White or ecru. Former selling price, 85c. Sale price..... **49c**

Men's Drawers to match above shirts. Sizes 30 to 44. Sale Price, **49c**

Men's guaranteed Non-Shrinkable Shirts; made with looped-on cuffs and ribbed bottom, self facing. About seventy-five percent wool. Sizes 34 to 46 inch chest. Color: Gray. Former selling price $3.98. Sale Price, **$2.39**

Drawers to match above shirts. Sateen facing, suspender loops, adjustable tie back, looped-on cuffs at ankles. Sizes 30 to 46 inch waist. Former selling price $3.98. Sale PRICE, **$2.39**

Children's medium weight cotton Union Suits; Dutch neck, elbow sleeves, ankle length. Either open or drop seat. Color: White. Sizes 6 to 16 years. Former selling price $1.50. Sale Price, **98c**

Boys' Heavy Fleeced Shirts and Drawers. Shirts have round neck and front; ribbed cuffs. Drawers have suspender loops, ribbed bottom. Values to 85c. Sizes 6 to 10 years. Sale Price, 49c. Sizes 12 to 16 years. Sale Price, **59c**

Children's heavy wool mixed Union Suits; high neck, long sleeves, ankle length. Draw-tape around neck, three button drop seat. Sizes 2 to 16 years. Color: Gray. Values to $2.50. Sale Price, **$1.79**

Girls' excellent quality part wool Union Suits for winter wear. Well made throughout. High neck, long sleeves, ankle length, open seat. Sizes to fit girls 12 to 16 years. Former selling price $3.25. Sale Price, **$2.25**



Save on Underwear

Women's Drop Seat Style Union Suits. Knit of good quality cotton. High neck, long sleeves, ankle length. Open half way down front. Pearl buttons. Color: White. Sizes 34 to 38 inch bust. Former selling price $1.85. Sale Price, **$1.39**

Women's heavy Gray Union Suits. High neck, long sleeves, mercerized cotton edging on neck. Shaped waist. Part wool. Reinforced smooth fitting seams. Sizes 34 to 38 in bust. Former selling price $2.75. Sale Price, **$1.45**

Women's medium weight Cotton Union Suits. High neck, long sleeves, ankle length. Fine ribbed. Mercerized edging and tape. Opens half way down front. Sizes 34 to 44 inch bust. Color: White. Former selling price $1.25. Sale Price, **79c**

Women's heavy wide ribbed Cotton Vests. High neck and long sleeves. Sizes 34 to 38 inches. Color: White. Former selling price $1.25. Sale Price, 79c.

Drawers to match above vests. Ankle length; drawstring in back. Button at side, open seat. Sizes 34 to 38 inches. Color: White. Former selling price $1.25. Sale Price, **79c**

From the BROOKLYN ARMY BASE



BLANKETS Fine fluffy warm cotton blankets; extra thickness; full width, per pair, Reclaimed. **1.69**

BLANKETS O. D. reclaimed. Weight 4 to 6 lbs.; good as new and extra warm and serviceable. **3.89**

JUST in time for the hardest, coldest Winter in years; these exceptional blankets are offered at prices which are so low that no one need be without a bountiful supply of big, warm blankets.

BLANKETS Govt. Blankets. Fine quality overcoating materials. Full size; all wool, **3.50**

BLANKETS Made for the Government; of extra fine overcoating materials; all wool, **4.50**

Sale Starts 9 A. M. Tomorrow at 23 W. Monroe



6,000 Suits and Overcoats in This Great Sale

MEN'S WINTER SUITS An extraordinary lot of fine fall and winter suits. Serges, cassimeres and worsteds included; in solid colors and fancy patterns. Values to $30..... **9.75**

SATIN LINED SUITS The kind of splendid suits that were sold everywhere last year for $40. Excellently tailored, fine material and latest style..... **14.75**

OVERCOATS Fine, heavy, warm coats. Regular $30 values **9.90**

$25 Sheep-Lined Coats Extraordinary fine lot of heavy coats, high fur collar and unusually warm; $25 values. While they last **9.90**

$30 Values, **9.75**

Moleskin Coats Pleated back, belted; $30 values, at **9.90**

RAINCOATS Reversible Rubber and Balmazine. Value $30..... **7.90**

Corduroy Pants Extra heavy corduroy, worth $5 easily **1.98**

NAVY



50,000 pieces straight from the Brooklyn Navy Yard, included in this spectacular sale—All Brand New—Shirts and Drawers—Real Wool; last season's price was $4.00; on sale tomorrow at 98c a garment.

SHOES Sturdy, good looking, long-wearing shoes in black and tan that cost the maker $7 and $8 a pair. While they last, **2.89** A Pair

Government $10 Shoes	3.95	Govt. Rubber Boots	2.98
Officers' Shoes	4.89	Army Last Boys' Shoes	2.89
Army Shoes, reclaimed	1.95	16-in. Leather Hunting Boots	7.95

Army Khaki Shirts With collar attached; regular $2 value..... **79c**

New Dress Shirts Laundered; very desirable patterns **83c**

Army Work Shirts Blue Chambray with double seam **69c**

OVERALLS And Jumpers, extra heavy khaki; double stitched, each, **98c**



SPECIAL BARGAINS IN THE GROCERY DEPARTMENT



7½ lbs. JAM HEMMET BRAND Made from fine selected apricots and a very high grade jam. Only a very limited quantity; regular $1.50 value. **69c**

LAUNDRY SOAP Genuine Fairbanks' laundry soap; limit 20 bars; per bar **2½c**

CORN No. 2 can; regular 20c seller; quantity limited..... **10c**

SYRUP Maple Flavor; Ko-Ka-Ma Brand; 2½ lbs. net weight. Same, 5 lbs., 45c. **29c**

APRICOTS Del Monte; extra fine quality; No. 1 cans, reg. 25c val. **15c**

COFFEE High grade; regular 40c quality; 1 pound cans..... **20c**

PINEAPPLE Hillsdale Brand; sliced, 2½ size can; reg. 35c value **25c**

ASPARAGUS Mission Brand; weight 1 lb. 15 oz. **19c**

TOMATOES Rider Brand; class A; special tomorrow **8c**

PEACHES Del Monte, No. 2½ Melba halves **33c**

BARNEY'S ARMY STORE

Building Formerly Occupied by the American Express Co.

23 W. MONROE ST.

No Connection With Any Other Store in Chicago

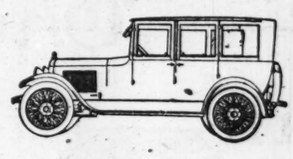
NO MAIL ORDERS ACCEPTED

NEAR STATE, OPPOSITE MAJESTIC THEATRE.

WORLD'S GREATEST ARMY GOODS STORE

STORES IN CHICAGO AND ST. LOUIS

AUBURN Beauty SIX



$500 Reduction on Auburn Closed Cars

	Formerly	Now	Reduction
Sedan . . .	$2995	$2495	$500
Coupe . . .	$2995	$2475	$520

Consider that the Auburn you buy today is a NEW 1922 model with 42 important betterments. Consider that this NEW Auburn Sedan or Coupe, if brought out a year ago, would have cost at least $3300. And you will see—

Your saving is actually more than $800!

Because Auburn's financial position is unusually strong—and because materials from last year are entirely cleared—Auburn is able to come out today with a new model that *is* a new model. And at a *rock-bottom price* based on today's material market!

If you are interested in the sensible economy of closed cars, with a standard of motor car service that means real *restful riding*, investigate the 1922 Auburn Sedan or Coupe. Come in this week for a demonstration.

NEW PRICES, f. o. b. Auburn, Indiana, 5-Passenger Touring $1695; Roadster, $1670; 7-Passenger Touring $1760; Coupe $2475; Sedan $2495. Cord tires standard equipment on all models

ROCHFORD MOTOR COMPANY

2411-2413 Michigan Ave., Chicago Phone Calumet 6740

LOCAL DEALERS

Dallas Auto Sales.....22 E. 111th Pl.
Donat Auto Sales.....3817 West 26th St.
Silver Beach Garage.....6314 Broadway
G. Lightheart.....814 N. Boul., Oak Park
States Motor Sales.....4645 W. Madison St.
Coles Auto Sales.....3716 Fullerton Ave.
Auburn Up Town Sales, 3908 Sheridan Road
Briggs, C. H.....1549 Sherman St., Evanston
Illinois Motor Sales Corp., 5300 Broadway

Restful riding

AUBURN Beauty-SIX

PAY GRAFT LAID TO PLUMBERS AT ARMY HOSPITAL

Work Installed, Torn Out, Reinstalled, Is Charge.

As a result of information that thousands of dollars had been wasted in the construction of the Speedway hospital by plumbers who carried on a systematic form of adding to the cost of the structure by putting in sets of plumbing, the next day tearing out the work and again installing it, leaders of the plumbers' union were called before the Dailey commission yesterday.

Each of the witnesses denied he had any knowledge of such conditions existing at the hospital or returned evasive answers.

"You must know what happened there; you were there yourself," Joseph B. Fleming, attorney for the commission demanded of Christ L. Ivers, 356 West 19th street, a member of the plumbers union.

Thought It Was Orders.

"Well, yes, I guess they did take some of the plumbing out, but I thought it was the architects' orders, I didn't know anything about it."

"We are going to the bottom of this matter," said Senator Dailey, chairman of the commission. "We have been told the plumbers working at the Speedway hospital deliberately tore out sets of plumbing time and again, just to make the plumbing contract cost more. We mean to find out whether the men deliberately did it themselves or whether the contractors ordered it."

Ivers was then questioned in regard to labor sluggings at recent meetings of the union, and admitted he had been slugged himself at an election to nominate the business agent of the union in May, 1920. He said he had headed an opposition ticket and that he was attacked and beaten at the entrance to the hall in which the election was held.

Surprise for City Employé.

Charles R. Mulcahey, 7748 Constance avenue, was given a surprise while listening as a spectator at the hearing when he was called to explain why he was always in attendance at each meeting of the commission and also frequently was seen at the labor wage arbitration hearings before Federal Judge Landis.

Mulcahey admitted he was in the employ of the city as inspector in the water pipe extension department and collected full pay from the city while he spent his time in various courtrooms where hearings relative to the plumbers' union were in progress. He said he had been in the employ of the city for seventeen years and a journeyman plumber for four years. He has attended every meeting of the union since then, he said.

"Then you know that the union voted to strike against the wage award of 95 cents an hour given by Judge Landis?" Attorney Fleming asked.

"No, the union did not vote, but there was a meeting last Saturday night," he said, "and the men just decided they would not work for 95 cents an hour. That was all."

Urge Landis Award Support.

Resolutions indorsing the award of Judge Landis in the building wage controversy and asking support for it by builders, home owners, architects, contractors, engineers, real estate men, bankers, and all others identified with construction work, have been adopted by the Chicago Association of Commerce. The resolutions also appeal to contractors not to violate the conditions of the award.

RUMMAGE SALE TO AID CHICAGO HOME FOR BOYS AND GIRLS



L. ELLEN BABCOCK [Moffett Photo.]

Here is a chance to dispose of articles for which you no longer have need and yet which you consider too valuable to throw away. Old clothing, chairs, tables, beds, stoves, lamps, baby carriages, rugs, carpets and kitchen ware will find a ready market beginning tomorrow at the rummage sale to be held for one week by the patronesses of the Chicago Junior Home for Boys and Girls, 2601 Cottage Grove avenue. All that you will have to do to get rid of your articles is to call up Harrison 835 and ask for the "Chicago Junior home" truck.

Miss L. Ellen Babcock is chairman of the sale and her committee is anxious to get all the goods in hand and ready for the sale by the end of this week.

Patronesses of the home are Mrs. William Wrigly Jr., Mrs. Philip D. Armour, Mrs. A. D. Cox, Mrs. Ogden T. McClurg, Mrs. Bion J. Arnold, Mrs. George W. Nevius, Mrs. Lambert O. Wile, Mrs. William D. D. McIlvaine.

AMERICAN LEGION NEWS

Logan square meets to hear reports from the Decatur convention Monday evening in the Logan Square A. C., 2615 Milwaukee avenue.

First Tank Corps post will meet Friday night, Oct. 21, in room 1124 County building. The regular meeting nights have been changed to the first and third Friday of each month.

Battery D, 122d Field artillery, will bury their former comrade, Charles A. Krueger, today from Westfall's chapel, 3708 Lincoln avenue, at 1:45 p. m. Former members of the outfit are requested to attend in uniform.

The Soldiers, Sailors, and Marines Relief and Aid society will give a benefit bunco party at the Aviation club, 139 North Clark street, Friday, Oct. 21. For information call Mrs. M. O. Brem, Hyde Park 7872.

Louis O. Renfroe of Chicago wishes to hear from his brother, Thomas G. Renfroe of Atlanta, who is also now in Chicago. Both are ex-service men. He wishes any correspondence for him left with the American Leagion headquarters, 111 West Washington street.

EASY TO KILL



RATS and MICE

By Using the Genuine

Stearns' Electric Rat and Roach Paste

Ready for Use—Better Than Traps

Directions in 15 languages in every box. Rats, Mice, Cockroaches, Ants and Waterbugs destroy food and property and are carriers of disease. *Stearns' Electric Paste* forces these pests to run from the building for water and fresh air. 35c and $1.50. "Money back if it fails."

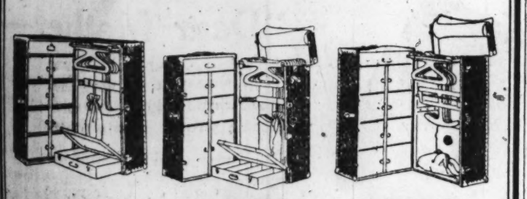
U. S. Government Buys It

ALWAYS ASK FOR

Stearns' Electric Paste

Sale

of Taylor Made Wardrobe Trunks



$39.50 **$44.50** **$63.50**

Popular priced Taylor Made Wardrobe Trunks at a saving of ¼.

Full sized trunks made combination for men and women, equipped with shoe box, laundry bag and ironing board.

Special

Hand Sewed Frame Cowhide Bags

18 in. size—$12.50

Taylor's

28 E. Randolph St.

Near Wabash Ave.

a fascinating NEW JORDAN with exclusive NEW MOTOR at a new and Lower Price

A NEW bright star has risen. And a lucky one.

A wonderful new motor car is here.

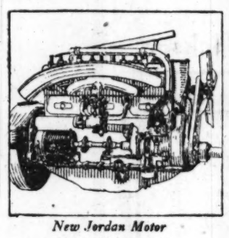
It's a Jordan.

Built and priced to lead the field of fine quality light cars, it is distinguished by a new and exclusive Jordan motor.

A thrilling dynamic bundle of fascinating power is the heart of this—the best automobile ever built in America to sell around $2000. *That's value.*

You have never ridden in a motor car just like this.

No man will be able to judge it's exceptional personality until he has known this rare experience. No man will be able to classify it as merely a remarkable six. There's a nimble, electrifying something in that burly motor, which small boys call a "wallop."



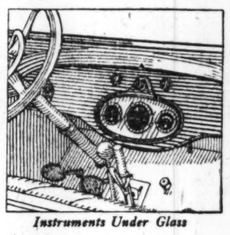
New Jordan Motor

Pep—Punch—Performance

Call it Pep—Punch—Performance. It makes the old driver turn and grin.

Prove it? Just come and drive it yourself. Scores of people we never hope to sell are invited to do this daily.

The motor is chain driven of course—as all modern motors must be. Gears never remain silent. Four bearings to defeat vibration. Economy? Yes, twenty miles to the gallon. Above all—it's exclusively Jordan. *That's distinction*



Instruments Under Glass

Women Who Know

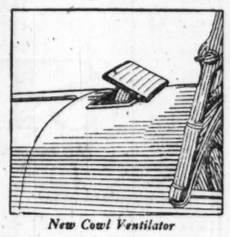
Women who know how ancient appears the gown of days gone by can explain the charm of Jordan appearance.

Jordan has always dared to lead in body styles. It was Jordan who made the old-fashioned beveled edge body look as antique as grandmother's hoopskirt *That's style.*

In this new fashion car all instruments are under glass, lighted from without. Protected in washing and from rain. A concentrated beauty spot—taken in at a glance.

A Little Touch of Charm

Women who first learned to drive old-fashioned heavy cars quickly sense that subtle something—the feel of the wheel of a Jordan car. *That's ease in handling.*



New Cowl Ventilator

Drive all day and you'll return happy and exhilarated—mentally and physically—unconscious of the city speed laws—enthralled by many easy miles per hour on country roads. *That's comfort.*

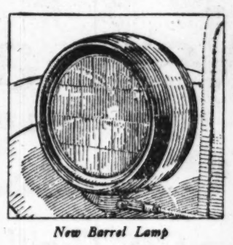
Rare comfort is yours, however warm the day. The new cowl ventilator keeps the fore compartment cool. Operated with a twist of the wrist from the driver's seat.

The ventilator adds a little touch of charm—a little bit of something that every good car eventually must have.

Imagine yourself approaching this trim, graceful car—low hung, with lines inspiring speed.

The colors are as interesting as all Jordan ideas. You have your choice of the most enduring bright finish or the new opaque velvet finish. If you choose the latter, drive your car a month—turn on the hose and it's clean. No polishing—no scratches will show.

Women as usual are demanding it first, because it has a custom appearance and because it is dust-proof.



New Barrel Lamp

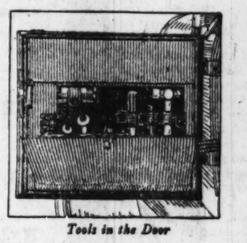
Drive The Car Yourself

Step into the Jordan. You know you step—you never climb into a Jordan. Experience only, not words, will reveal the feeling when you take the wheel. You are more a part of this car than any you ever sat in. It has a solid, sturdy feeling. You know that the car is all one piece. It stays put.

Balanced better than any car built, this nimble Jordan hugs the road, moving constantly forward—never sideways. No wiggling, wabbling or twisting. No tail wagging behind.

A new lubricating system insures the long life of this Jordan. Alamite throughout. But that's not enough for Jordan—a new independent system reaches inaccessible places under the car—no more crawling under.

A new transmission and a positive lock saves insurance—protects against theft annoyance.



Tools in the Door

A new type of clutch, instantly responsive, long control lever reaching into your very hand.

It is a rustless car. Every nickel-plated part on a foundation of brass.

There's a new swanky Jordan barrel lamp—custom style with broad band of nickel on non-rusting brass.

No more unloading passengers to find a dirty tool roll, usually empty. Tools in padded locked compartment in left front door.

Jordan Has The Courage

Success — Vision — and the lucky Jordan star made possible this timely announcement.

Success enabled Jordan to avoid the deadly struggle to cut quality to quickly attain a lower price. It gave him courage to build a vastly better car instead.

Old Jordan owners knew that Jordan would do just that thing.

Vision enabled Jordan to know that Service defines Value and motor cars will henceforth compete not alone in price but in service.

So Jordan has built a vastly better car. An enduring car. Cut his own profits. Staked his all on the positive belief that 10,000 men will buy this car when they realize that it will run 200,000 miles with reasonable care and last ten years, if the owner treats it fairly. *That's endurance.*

NEW JORDAN PRICES

Silhouette	$2095	Playboy	$2095
Landaulet	2995	Sedan	3200
Brougham	$3200		

F. O. B. Cleveland

Prices do not include freight or tax.

DEALERS—No matter where you are—write or wire—your territory may be open.

This is the best car that can be built at the price. You may *Buy Now* with confidence.

CHICAGO MOTOR CAR CO., Inc.

2430-32 South Michigan Avenue Calumet 6070

O. G. Heffinger, Pres. Edwin Bluthardt, Secy. and Treas.

JORDAN

JORDAN MOTOR CAR COMPANY, INC., *Cleveland, Ohio*

O'CONNOR DENIED NEW TRIAL; SAYS HE IS INNOCENT

Sentenced to Be Hanged on Dec. 15.

"Tommy" O'Connor, super-gunman and slayer of Detective Sergeant Patrick O'Neill, was yesterday denied a new trial by Chief Justice Kickham Scanlan and sentenced to be hanged Dec. 15 between sunrise and sunset.



"TOMMY" O'CONNOR [TRIBUNE Photo.]

In pronouncing sentence Judge Scanlan declared himself satisfied with the verdict of the jurors. "Your own flesh and blood testified in regard to vital facts," he said to O'Connor. "I am satisfied you are guilty."

"O'Connor vehemently protested his innocence. Asked if he had anything to say before sentence was pronounced, he jumped to his feet.

"We have all got to die some time, your honor," he said, "and for my part I would rather be dead than live in the same world with the people who prosecuted me. I am innocent. If I were standing before God this minute I would swear I was innocent."

O'Connor, carefully barbered and dressed in a blue suit and brown shoes, then stepped back with arms folded while the sentence was read. In reading the sentence the first time the judge made a mistake in the date, so the sentence was read twice.

Attorney James C. O'Brien obtained sixty days in which to file a bill of exceptions. He declared he would appeal the case to the Supreme court. Assistant State's Attorney Lloyd Heth then made a motion that all the original exhibits in the case be sent to the Supreme court.

O'Connor will be hanged on a Thursday instead of Friday, the usual day fixed for hangings at the county jail. Judge Scanlan said he set the date to comply with certain technicalities of the law.

EXPERTS ADVISE AGAINST USING CORN AS FUEL

Has Less Heat Value and Costs More.

BY FRANK RIDGWAY.

Press reports from the northwestern corn belt indicate that many tons of corn instead of coal will be burned in farm homes this winter. That may be advisable in Nebraska, South Dakota, and Minnesota, but farmers in this part of the corn belt would consider it economically wasteful to use corn as fuel.

"I do not think many Illinois farmers will use corn as fuel this winter, even though the price of corn is quite out of line with the price the farmer has to pay for his fuel and other necessities," said D. O. Thompson, secretary of the Illinois Agricultural association.

"What Nebraska or South Dakota farmers will do, I can't say. But Illinois farmers are closer to market, and just on the basis of cold figures I don't believe it would pay them to burn corn.

"The mere idea of burning the crop they have worked so hard to produce would be repugnant to most farmers. I think, even though the crop will not bring much on the market."

Frown on Corn as Fuel.

A few weeks ago, when farmers began filling their coal sheds with their winter's supply of fuel, they began to ask the question, Is corn cheap fuel, and would it be cheaper to burn corn instead of coal? Scientific investigators said no in answering this question.

Recently the question was answered by investigators at the Iowa State college when the price of corn was lower than it is now. Basing their answer on scientific facts, these investigators said that coal would have to go much higher or corn would have to become almost valueless before it would pay to burn corn.

Relative Heat Values.

Iowa engineers found that coal which generally sells at $10 a ton would have to sell at $20 a ton before it would pay to burn corn worth 47 cents for a 75 pound bushel. Tests showed that corn with 10 per cent moisture, the winter average, gives off only 7,540 British thermal units of heat per pound as against 12,000 units from Iowa coal. At this rate, the investigators claim, corn could become very cheap and still be expensive fuel.

Besides, corn is found to be a poor burner. It acts like green cord wood and requires a great deal of attention in firing.

SKULL FRACTURED BY FALL.

A man, believed to be Charles B. Gregory, 2916 Broadway, suffered a fracture of the skull yesterday when he fell downstairs at 452 West North avenue.

LOOK

for My Announcement in **Monday Morning Papers**

and you'll SAVE $15 to $25
Be Sure to Read It!
Don't Miss It!

Harry Mitchell
16 and 18 E. Jackson Blvd.



An ideal unique

Built to excel—by artists. That, in a word, is the principle which guides the makers of the beautiful Steger Piano. That unique ideal, faithfully adhered to, has resulted in a piano selected solely on merit as the most artistic by discriminating musicians and music-lovers.

Incidentally (and incidentally only) its attractive price actually makes the

STEGER

the most valuable piano in the world

Convenient terms

Hear the celebrated Steger at—

STEGER & SONS
Piano Manufacturing Company
STEGER BUILDING
Northwest Corner Wabash and Jackson

ANNOUNCING

College Inn Luncheon

At Hotel Sherman

AN INNOVATION

One Dollar per Person

As Many Helpings As You Please

Beginning Tomorrow, October 17
Service from 11:30 A. M. to 2:30 P. M.

INAUGURATING an entirely new style of service—something you have never seen before anywhere.

Departing from the usual a la carte routine, the whole resources of College Inn kitchens will be concentrated on the menu given below—assuring food as delicious as can be prepared.

Prompt waiter service from specially built rolling tables, a type of service as unique as it is efficient.

Every guest may order any and all the dishes on the menu, and take as many helpings as he pleases.

Menu
College Inn Luncheon

HOT
Broiled Lake Superior Whitefish, Remoulade
Baked Muskelunge Mariniere Hungarian Kalbs Goulash
Baked Ham with Sweet-Sour Cider Gravy
Julienne of Turkey a la King Roast Ribs of Prime Beef

COLD
Roast Beef Virginia Ham Corned Beef Brisket
Pickled Beef Tongue Roast Loin of Pork Salmon, Sce. Figaro
Sardines, box Lake Trout in aspic Filet of Herring in wine
Cheese

VEGETABLES
Boiled Potato Mashed Potatoes Candied Sweet Potato
Corn Fritters Green Peas Paysanne Wax Beans

SALADS
Shrimps - Boiled Beef - Chicken - Potato - String Beans - Lettuce
Dressing: French 1,000 Island Mayonnaise Roquefort
Chili or Tomato Catsup

DESSERT
Apple Pie Blueberry Pie Peach Pie
Layer Cake French Pastry Fruit Cake
Fig Pudding Rice Pudding
Preserved: Pineapple, Peach or Pear, Melba Sce. Baked Apple
Vanilla, Loganberry or Chocolate Ice Cream with Cookies
Coffee, Tea, Milk or Buttermilk
French Rolls, French Bread, Rye Bread, Corn Bread, Raisin Bread and Butter

Ideal for Luncheon Parties

Music The Best Food in Chicago

"All You Can Eat for a Dollar"

It Is Here Today
See It—Ride In It

Think of a light, economical, moderate priced car that does these things.

That is so fleet and smooth in its response to your will you are never conscious that it is a piece of machinery.

That is so easily operated you can guide it for hours through crowded city traffic or send it across country for a whole day's run without the usual fatigue to driver or passenger.

That is so reliable that attention with an oil can virtually constitutes its sole service requirement.

Such was the aim and such is the achievement—

the New and Improved ESSEX

Get a New and Joyous Thrill in Motoring

Old Essex drivers sense the difference as soon as they take the wheel.

Its speed and acceleration and endurance are known to them. Others may not be so familiar with these Essex qualities. Their surprise and delight will be all the greater.

But old owners who know the Essex will be charmed at the smoother way the New Improved Essex does the things that give them pride in their cars.

More Economy Than Ever

From the first Essex appealed to men because it does what costlier and larger cars do and at small car cost in fuel, oil and tires.

The New Improved Essex adds gasoline mileage. Oil economy is greater, although old Essex cars averaged around 300 miles to the quart. Its tires often gave 10,000 to 15,000 miles of service. Now cord tires are standard equipment and greatly increase tire mileage.

Old Essex owners hardly understand how reliability could be increased. Many—hundreds in fact—report upwards of 30,000 and 40,000 miles of service, with incredibly small repair bills as judged by the usual requirements of motor car operation.

But the new improved Essex lengthens the period of that service. Simple and inexpensive ways to replace parts as they wear are provided. Thus the tight, squeak-free and rattle-free qualities and lively performance of the Essex when new may be retained through the life of the car. And how long an Essex may be relied upon to serve needs more years for proof than opportunity has yet provided.

A Better Car for Less Money

All the advantages of the original Essex are retained. The pride of ownership is greater. You can turn it in narrow streets. It finds room in small parking spaces. It is small and light and yet commodious, safe and comfortable.

The New Improved Essex expresses the new day meaning of refinement—of reduced weight—freedom from unnecessary bulk, and the finest mark of motoring luxury.

When Essex is considered, size and price do not mark the standard of car quality or value.

We want you to know that—a ride will prove it.

The Price Now Is $1375

Touring, $1375 Sedan, $2230 Roadster, $1375 Cabriolet, $1880
f. o. b. Detroit

ESSEX MOTOR CARS

HUDSON MOTOR COMPANY OF ILLINOIS
2451 South Michigan Avenue Calumet 6900

Used Car Division, 1615 S. Michigan Ave. West Side Branch, Roosevelt Road at Independence Blvd. Service Station, 1126 S. Wabash Ave. Evanston Branch, Sherman and Grove

COMMUNITY DEALERS

Calumet Motor Co., 22-24 E. 111th Pl., Chicago, Ill.
Parkway Motor Sales Co., 3306-10 W. North Av., Chicago, Ill.
Kelly Motor Co., 3948 N. Rober St., Chicago, Ill.
Stratford Motor Sales Co., 708 W. 63d St., Chicago, Ill.
North Side Motors Co. 924 Sheridan Rd., Chicago, Ill.
Sullivan-Morgan Sales Co., 4701 Washington Blvd., Chicago, Ill.
Midway Auto Tire and Supply Co., 6058 Cottage Grove, Chicago, Ill.
Crandall Motor Car Co., Oak Park, Ill.

TERRITORY DEALERS

Auto Service Garage, Champaign, Illinois.
C. E. Bairstow, Waukegan, Illinois.
R. T. Baer, Decatur, Ill.
Burlington Motor Sales Co., Burlington, Iowa.
Christy-Hudson Co., Galesburg, Illinois.
F. H. Cole Motor Co., Bloomington, Illinois.
Coughlin Sales Co., Davenport, Iowa.
Chandon Motor Mart, Fairbury, Illinois.
Fred Dannewitz, Somonauk, Illinois.
Danville Motor Car Co., Danville, Illinois.
A. W. Ehlers Motor Sales, Joliet, Illinois.
Frazer & Downey, Princeton, Illinois.
A. H. Grange, Toulon, Illinois.
E. R. Goodrow & Son, Woodstock, Illinois.
Griffith & Dobson, Aurora, Illinois.
J. A. Hogarth, Morrison, Illinois.
Matt Knauff, Peru, Illinois.
George H. Koon, Highland Park, Illinois.
Gilbert H. Largo, Inc., Taylorville, Illinois.
Loptien Brothers, Sycamore, Illinois.
Lyons Garage, Lyons, Illinois.
Monmouth Auto Co., Monmouth, Illinois.
Monroe Motor Sales Co., Bushnell, Illinois.
Charles J. Moody Co., Elgin, Illinois.
Neeske Brothers, Freeport, Illinois.
Whitaker Sales Co., Shelbyrville, Illinois.
Frank L. Phillipo, Watseka, Illinois.
Ruppel and Valentine, Beardstown, Illinois.
C. W. Smith, Waterman, Illinois.
Solon Brothers, Streator, Illinois.
South Shore Auto Co., Hammond, Indiana.
R. W. Stark, Naperville, Illinois.
A. C. Taylor, Kewanee, Illinois.
Triangle Motor Sales Co., Springfield, Illinois.
Wesson Co., Lincoln, Illinois.
Wieland-Carlton Motor Co., Pontiac, Illinois.
Porter Wood, Lacon, Illinois.

WOODS'

Oct. 16, '21



"Dear Mother—

I love you. I never knew how much until today. It has been months since I wrote. I am ashamed.

Today a miracle happened. At a moving picture, before I knew how or why, the years rolled back and I was a boy again. I felt your hands on the covers at bedtime, your lips on my hurt fingers, your breast under my cheek, your songs in my ears.

For two hours at this theatre I have had all the thrills of schoolhouse fun, of street fights, of "love-at-seventeen" again. This miracle picture taught me at last what your love meant.

I love you. Today I know why.

YOUR SON.

P. S. The picture's name is 'Over the Hill'."

CONTINUOUS FROM 11 A.M. TO 11 P.M.

OVER THE HILL

CONGRESS MAKES "FREE FOR ALL" OF ILLINOIS POLITICS

Failure to Increase Size of House Upsets Plans.

Refusal of the house of representatives at Washington Friday night to increase its membership from 435 to 460 produces a marked effect upon the Illinois primary campaign, that will open now at high speed.

If the higher figure had been chosen, Illinois would have gained an additional seat and three congressmen at large would have been nominated in April and elected in November. With the size of the house remaining unchanged, Illinois continues to choose two members at large.

Republican politicians have been banking upon the basis of confidential information from Washington upon the additional place, and all of the early maneuvering in preparing for the 1922 state campaign have been on that supposition.

Free for All Champion Likely.

It is now highly probable that neither of the fighting factions will attempt to make a state primary slate and that the campaign will be a free for all for the nominations for state treasurer, state superintetndent of public instruction, and the two places for congressmen at large.

That there will be an insistent demand from northern Illinois particularly and from Cook county that the legislature of 1923 perform its constitutional duty and reapportion the state congressionally, is a foregone conclusion. There has been no redistricting of the state since 1901 and nearly all of the heavy Republican districts in the city and north and west of Springfield now have populations respectively twice the size of the rural territory in central and southern Illinois.

Cook county, on the population figures, is entitled to at least one of the two "at large" seats.

Booms Doomed to Die.

That Senator Richard J. Barr of Joliet would have been a candidate for congressman at large, in the event of three being the state's allotment, has been known for some time. It is now understood that he will seek reëlection to the state senate. Several other tentative booms will be allowed to pass away.

Former Gov. Richard Yates has opened his campaign for reëlection as one of the members at large. Henry R. Rathbone, who was a candidate when Gov. Yates and "Billy" Mason were nominated two years ago, has been campaigning for months. These two are credited with a strong personal following in both of the main factional camps. John J. Brown of Vandalia expects to enter the race and Stephen A. Day of Evanston has announced his candidacy. Part of the city hall crowd in Chicago is backing the daughter of the late Representative Mason for his succession.

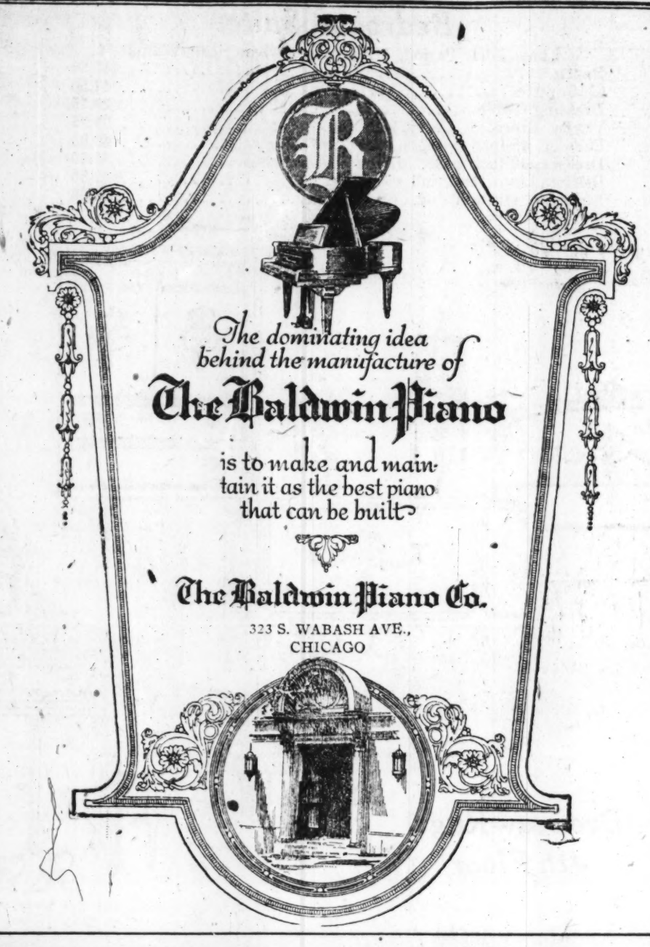
No fight is in sight over state superintendent of public instruction, for which Supt. Blain expects again to be a candidate. Neither of the factions seems to care a whoop as to who is nominated for state treasurer under existing circumstances. Indications are that there will be no move made as to treasurer until the Small trial is out of the way, if it does get out of the way before primary time.

The first definite moves toward actual coalition on the Cook county ticket between the anti-Lundin Republicans and the Democrats probably will be taken this week. The perfection of the anti-Lundin Republican organization is practically complete and the important conferences that will handle coalition are due to start before the week-end.

FARMER-LABOR PARTY TO NAME FULL TICKETS

Complete state and county tickets will be placed in the field for the 1922 elections in Illinois, according to the decision reached yesterday at the state convention of the new Farmer-Labor party that started a two-day session at Aurora.

By reason of the vote polled in 1920, the party is entitled to have a primary election in April and its own column on the ballot at the November election.



The dominating idea behind the manufacture of

The Baldwin Piano

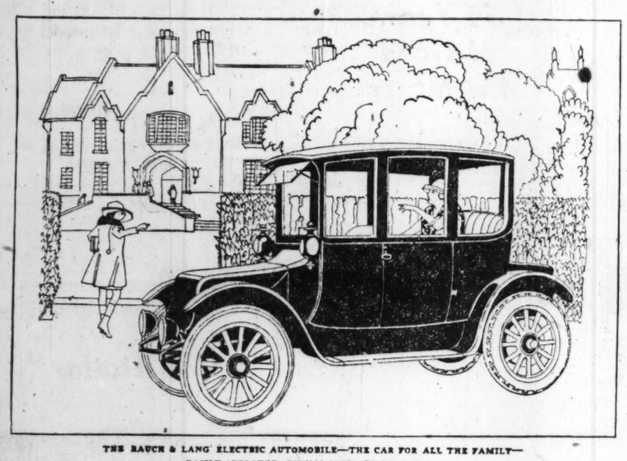
is to make and maintain it as the best piano that can be built

The Baldwin Piano Co.

323 S. WABASH AVE., CHICAGO

YOU CAN NOT KNOW THE JOY OF PERFECT MOTORING UNTIL YOU HAVE DRIVEN A RAUCH & LANG ELECTRIC AUTOMOBILE

The Challenge of the ELECTRIC Automobile



THE RAUCH & LANG ELECTRIC AUTOMOBILE—THE CAR FOR ALL THE FAMILY—EASILY OPERATED, ECONOMICAL AND DEPENDABLE

ELECTRICITY to-day dominates the world as the perfect driving power. You see its application everywhere. Enlisted to drive giant battleships, chosen to drive great railway trains, called on the job where there is any big work to do, it obviously is the practical power to drive automobiles. That is why motor car owners of full experience are to-day turning to the Rauch & Lang Electric Automobile.

They are fast discovering that for their actual needs—the use which makes their automobile worth having and worth maintaining—the Rauch & Lang Electric is scientifically and practically right.

Check Up Your Real Use of Your Car

The instant the automobile finds its true place in your life and your mind, the Rauch & Lang Electric will appeal to you as the logical car. Eliminate sport from the automobile of your dreams and it stands revealed to you a car to take you from one spot to another—a car of usefulness. When you realize this, you too, with other men of insight and women of common sense, will turn to the Rauch & Lang Electric, as a matter of course.

Check up on your actual use of your car—where you really go and how. Eliminate the trips you dream of taking some day, but perhaps never take. Do this, and you will be amused, or shocked to see how little the *excessive speed* and *long distance radius* which you thought so important when you bought your car, actually serve you.

Tell yourself truthfully the number of times you have driven your car sixty miles from home; how many times have you driven more than thirty miles an hour. How often have you been where the law allows you to drive more than twenty?

Isn't this essentially what an automobile means to you: *a conveyance to take you to and from work—to the club—to the theatre—to the homes of friends—to church, or for a short spin in the country.* No need of high speed, and seldom a chance to use it.

In short, your real use for an automobile is the kind of use which the Rauch & Lang Electric Automobile gives best of all types of cars. It is best because it is more pleasant, more reliable and more economical to you.

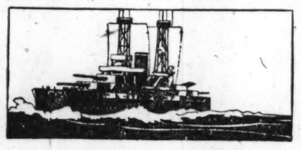
What the Rauch & Lang Electric Automobile gives you is the service you need day in and day out—the perfection of service in driving in crowded traffic, over streets rough or smooth—quick starting—quick stopping,—and above all, economy of operation and maintenance.

Practical Realization of Scientific Ideal

Built around electricity—the driving power which scientists and engineers alike agree is ideal—the Rauch & Lang Electric Automobile delights the scientific mind and practical hand. It possesses *now* what automobile engineers are all striving for, no matter what type of car they build—even, continuous torque without gaps of power, impacts and impulses, noise and vibration. Added to perfection of power, it has simplicity of construction. Battery—control—brakes, each simple as the figure "1".

Because it is simple in structure—because it is driven by the simple yet greatest force in nature—the Rauch & Lang Electric Automobile is the *practical realization of a scientific ideal.* It is powerful yet noiseless and free from vibration. It is sturdy with few parts to get out of order, and friction reduced to a minimum. It is clean, roomy, comfortable—the ideal family car.

As the Rauch & Lang Electric sets the high mark of convenience and service, it sets the low mark of economy. The battery is re-charged at night when the car is not in use—as simple as connecting an electric iron. Power costs you on an average of $5.00 to $10.00 per month. And here is the supreme economy—the owner of the Rauch & Lang Electric Automobile needs no chauffeur.



ELECTRICITY—THE POWER SELECTED TO DRIVE THE BATTLESHIP—IS THE DRIVING POWER FOR THE AUTOMOBILE

A Common Sense Joy Ride

To drive a Rauch & Lang Electric Automobile is a joy. You start the car as easily as you press a light button. Controlled by a touch it answers your hand promptly, almost to your thought. You guide it as easily as you walk—stop it as readily as you halt your step. And all noiseless as the night.

Yet it is an automobile for a driver who wants to get there—for red blooded men and women. Rugged and powerful it glides down the avenue ahead of cars of other types. It climbs hills with an ease unmatched by many cars and climbs them without splutter, jolt and jar.

You cannot know perfect motoring until you have driven in a Rauch & Lang Electric Automobile. Just call on the Rauch & Lang dealer in your city, or telephone and he will arrange to take you for a drive. If there is no dealer in your city, write us.

Every automobile owner should write anyhow for our interesting booklet "Is Your Car Fooling You?" It will tell you something you need to know.

Rauch & Lang ELECTRIC Automobile

RAUCH & LANG, INCORPORATED CHICOPEE FALLS, MASS.

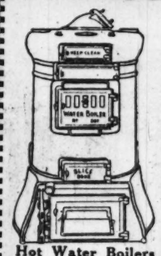
Kent-Hustis, Inc., 430 Jefferson St., Milwaukee, Wis.
H. E. Nelson, 1901 Main St., Peoria, Ill.

Magnetic Motors Corporation, 2349 Michigan Ave., Chicago, Ill.
Telephone Douglas 8710

T. K. Hays, 701 N. Main St. Bloomington, Ill.
A. S. Nelson & Sons, 133 W Hill St., Champaign, Ill.

HARRIS BROTHERS CO.

Picked Bargains from Our Gigantic Stocks!



Quick Delivery on Guaranteed Heating Systems!

Although the season is far advanced, our big stocks and quick deliveries will enable you to install your heating plant before the severe weather starts. Come this week and get the benefit of the smashing low sale prices for heating plants which include one of the boilers made by the **AMERICAN RADIATOR COMPANY** and all other material for your heating plant, specially purchased by us at big price reductions. A rough pencil sketch of the interior of your home will enable us to advise you fully.

Hot Water Boilers

Rating.	Prices.
1,050 feet	$135.00
1,150 feet	144.00
1,250 feet	153.00
1,300 feet	157.00
1,550 feet	183.00
1,675 feet	190.00
2,500 feet	268.00
2,800 feet	300.00

New radiation. Tested and guaranteed.

Inches.	Columns.	Sq. Ft.
38	2	36c
38	3	35c
26	3	39c
22	3	42c
18	3	48c
22	5	42c
18	5	48c
14	5	53c

$275

To give you an idea of the low prices which prevail here now—we can furnish a complete hot water heating plant, including 300 sq. ft. of hot water radiation, and hot water boiler of 750 sq. ft. capacity—a plant large enough for a six room one story house, size 22 ft. x 35 ft., complete for..... **$275**

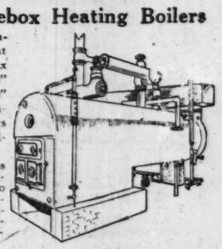


Double galvanized casing pipeless furnace, large enough to heat an average house, 25 ft. x 36 ft. 6 rooms. Complete with floor register for **$105**



20 inch pipe furnace, complete with warm air pipe, pipe fittings and registers for 6 room bungalow. Priced at **$135**

Kewanee Firebox Heating Boilers



Our recent big Government purchase brought us 20 Kewanee firebox heating boilers, sizes 54" x14 ft., 54"x16 ft. 6", 60" x18 ft., 66"x21 ft., complete with all castings and trimmings, including shaker grates.

This purchase enables us to offer a mighty interesting proposition to builders of large residences, apartment buildings, garages and industrial plants. Get full particulars now.

30c Per square foot for Wall Radiation



Along with our purchase from the Government we secured Rococo pattern wall radiation in five sizes, suitable for any wall arrangement. This radiation is offered for quick sale at, per square foot..... **30c**

Immediate delivery from our Chicago stock.

PRESTO-UP Patented Bolt-Together Guaranteed GARAGES!!

Over 2,000 in the city of Chicago alone. Our garage showyard is the talk of Chicago's autoists.

Now opened to the public—adjoins our headquarters offices on 35th Street. Latest models with all 1922 improvements now on display—ready for your inspection. This showyard is open on Sunday for your convenience from 11 a. m. to 5 p. m., all other days from 8:30 a. m. to 5:30 p. m. Write or call for catalog!



Single Model "A" Size	Net Cash Price	Time Payment Price
9.5x14.5	$128.00	$135.00
10.5x16.5	140.00	145.00
12.5x16.5	155.00	164.00
12.5x18.5	169.00	178.00



Double Model "B" Size	Net Cash Price	Time Payment Price
16.5x18.5	$228.00	$240.00
18.5x18.5	242.00	255.00
18.5x20.5	264.00	278.00
20.5x20.5	272.00	288.00



Single Model "D" Size	Net Cash Price	Time Payment Price
9.5x14.5	$152.00	$160.00
10.5x16.5	166.00	175.00
12.5x16.5	180.00	190.00
12.5x18.5	194.00	205.00



Double Model "D" Size	Net Cash Price	Time Payment Price
16.5x18.5	$262.00	$275.00
18.5x18.5	275.00	290.00
18.5x20.5	294.00	310.00
20.5x30.5	308.00	325.00

Time Payments!

Liberal terms—one-third cash with order, balance at the rate of $10 or $15 per month. Cash prices in this ad are for cash in full with order.

DELIVERY!

Our price includes free delivery to your lot, at any point within the limits of the city of Chicago.

Quickly and Easily Erected by Any One! Low Sale Price! Easy Terms!

The wonder buildings of the age, now furnished with improved 1922 features—yours without extra charge. Clear kiln dried fir siding; selected No. 1 grades for all other lumber—real quality buildings. Fancy heavy hinges, new door jamb and sill, heavy door bolts, and Presto door holders. Guaranteed no-sag doors and slate surfaced roofing. Painted. Delivered to your lot in convenient sections, all ready to bolt together. Patented Apr. 2, '18—Sept. 3, '18—Mar. 22, '21.

A Presto-Up Garage is yours for less than a year's rent—100% return on your investment—think it over!

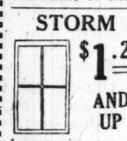
Fully Guaranteed!

Guaranteed from foundation to roof. Excellent construction, finest material. The choice of America's leading industries. Patented.

ERECTION!

We are prepared to accept orders for erection of Presto-Up buildings, and guarantee the completed job.

STORM SASH



$1.24 AND UP

Lowest prices now. Made of clear soft pine; best workmanship. Prompt delivery from stock of over 100 sizes. Special sizes made to order.

"Combination" Screen and Storm Doors. Transformed in a moment from a storm door to a screen door. Four sizes, $6.47 and up.

OAK FLOOR SPECIAL

13/16"x2 best "Select" grade Oak Flooring. Sufficient to cover a room size 12x12 for **$11.70**

PLASTER BOARD

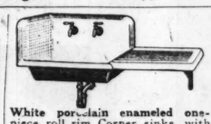
36x48 inches or 32x48 inches, best quality, regular thickness; per square foot..... **3c**

GUTTERING—SPOUTING

Slip joint, no soldering required. 4-in. Galvanized Slip Joint Gutter, per 10 ft. length.. **61c**
2-in. Galvanized Corrugated Spouting, per 10 foot length **62c**
3-inch, per 10 foot length **71c**

Trimmings and Fittings of all kinds.

Guaranteed Plumbing!



White porcelain enameled one-piece roll rim Corner sinks, with enameled drain board. Strainer, ½ in. faucets and lead trap to wall or floor. Right or left corner.

Sinks, size 20x24 in.	$20.00
Sinks, size 20x30 in.	22.00
Sinks, size 20x36 in.	25.00

SINKS ONLY

18x24 in.	$15.00
20x30 in.	18.00
20x36 in.	21.00

Pedestal Lavatory



$38.50

White Porcelain Enameled Pedestal Lavatory. Complete with nickel plated lifting waste and basin cocks, indexed hot and cold, supply pipes and trap $38.50



Deep Apron Lavatory, nickel plated trap, supply pipes and compression basin cocks, indexed hot and cold. Priced at $15.59



Square Deep Apron Lavatory, nickel plated traps, supply pipes and compression basin cocks, indexed hot and cold $19.00



Splendid Sinks, made in one piece, furnished in either deep apron or roll rim style, complete with two nickel plated faucets and trap to wall or floor.

Deep Apron, Corner Style

44 in. long	$40.00
48 in. long	43.00
52 in. long	46.00

Roll Rim, Corner Style

44 in. long	$33.25
48 in. long	35.00
52 in. long	37.00

Cast iron sink legs, each, $1.50

Deep Apron, Straight Wall

44 in. long	$37.50
48 in. long	40.00
52 in. long	43.00

Roll Rim, Straight Wall

44 in. long	$25.00
48 in. long	28.50
52 in. long	32.00

Cast iron sink legs, each, $1.50

Closet Outfit Complete



$27.50

Low closet outfit with white porcelain enamel tank, white vitreous earthenware bowl. Mahogany seat and cover. Price $27.50

2-Part Laundry Tub
16 In. Deep



$14.75

Two part Laundry tubs, made of Portland cement and granite. Complete with bibs, steel base, plugs and strainer; 16 in. deep.

48 in. long	$14.75
54 in. long	17.25
60 in. long	18.75



Model Lifting Waste

White porcelain enameled bath tub with pedestal base. Complete with model lifting waste, 5 ft. long, 30 in. wide. A limited number go this week for. **$47**

Enamel Bath Tubs

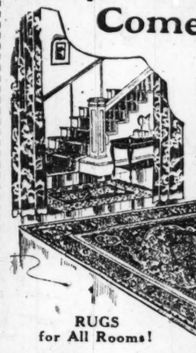


$25

White porcelain enamel bath tubs, 5 ft. long and 30 in. wide; enameled on the inside and over 30 in. roll rim. Special, this week **$25**

40% Saved for You on Finest Rugs!!

Come Tomorrow!!



$36,000 worth of America's finest floor coverings — 12 big bargain lots for quick, wise buyers. Read every word—then if you need rugs or linoleum come early and make your selections at these smashing low prices.

RUGS for All Rooms!

Fringed Royal Wilton Velvet Rugs, size 9x12 ft., worth $85.00; in newest beautiful color combinations; this week..... **$63.50**

Seamless Wilton Velvet Rugs, size 9x12 ft., worth $55.00; Oriental and all-over patterns in attractive colors; this week..... **$36.75**

Heavy Axminster Rugs, size 9x12 ft., worth $43.00; perfect Oriental effects; tasty, artistic colors; this week..... **$28.95**

Extra Heavy Seamless Velvet Rugs, size 9x12 ft., worth $60.00; a variety of splendid patterns; excellent colorings; this week..... **$41.65**

Seamless Long Pile Axminster Rugs, size 9x12 ft., worth $47.00; Oriental and medallion patterns; very desirable color effects; this week..... **$31.85**

Seamless Axminster Rugs, size 8¼x10½ ft., worth $45.00; numerous attractive patterns in latest colors; this week..... **$29.85**

Wool Brussels Rugs, size 9x12 ft., worth $25.00; hard surface, easily cleaned; suitable for dining rooms. Neat effects; this week..... **$14.95**

Small Fringed Royal Wilton Rugs, size 27x54 in., worth $12.00; wide range of patterns and color combinations; this week..... **$7.50**

Wilton Velvet Carpeting, 27 in. wide, worth $3.00 per yard; well covered, small allover effects; serviceable patterns and colorings; this week, per yard..... **$1.95**

Cork Linoleum, 2 yards wide; heavy weight, worth $2.10 per yard; this week, per square yard..... **$1.39**

Heavy Inlaid Linoleum, 2 yards wide, worth $1.90 per yard. Desirable tile and mosaic block patterns; this week, per square yard..... **$1.35**

Print Quality Linoleum, 2 yards wide, worth $1.20 per yard. All latest patterns; this week, per square yard..... **79c**



Overstuffed style living room suite of three pieces, with Turkish pillow arms, and covered over entire front, ends and back with select tapestry or etched velour, value $295.00, this week **$167.50**

Powerful Heaters for Cold Weather Comfort



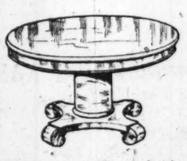
Full nickel trimmed oak parlor heater; large size, **$11.95**

Latest model base burner, beautifully nickeled, splendid heater, **$49.00**

Hot blast stoves —nickel trimmed, large size, **$17.80**



Queen Anne style dining room suite with oblong table, size 45x60 in., arm chair and five dining chairs with high shaped cane panel backs, and seat covered with Spanish brown genuine leather, quartered oak in Jacobean finish, $175.00 value, this week **$114.50**



Dining room tables made of quartered oak, golden finish in Colonial style. 54 in. top; massive platform; 12 in. pillar, now at..... **$32.50**

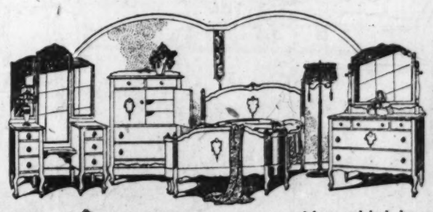


Solid mahogany rocker, with fine cane back and seat. $30.00 value, this week, **$19.75**



Silk Floss

Full weight silk floss mattresses, splendidly made with art sateen ticking, heavy roll edge, $25.00 value, this week. **$17.50**



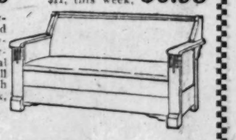
Elegant pieces for the bedroom, suite consists of bow end bed, large dresser, chiffonier, and vanity dresser, choice of mahogany or walnut, complete suite worth $235.00, special this week at **$169.00**



Overstuffed style rockers, in select tapestry and velour with spring filled loose cushions, $60 value, this week **$39.50**



Kitchen tables with white porcelain enamel metal top; white enamel base with handy drawer. Sturdy construction, neat and sanitary, worth $11, this week, **$6.95**



Nufold bed davenport, figured oak frame; covered with durable artificial leather. Full size bed, worth $60.00 this week, **$35.75**

Telephone Lafayette 1900

Easily reached by any North or South-bound car—transfer at 35th Street to our door. Daily deliveries in motor trucks.

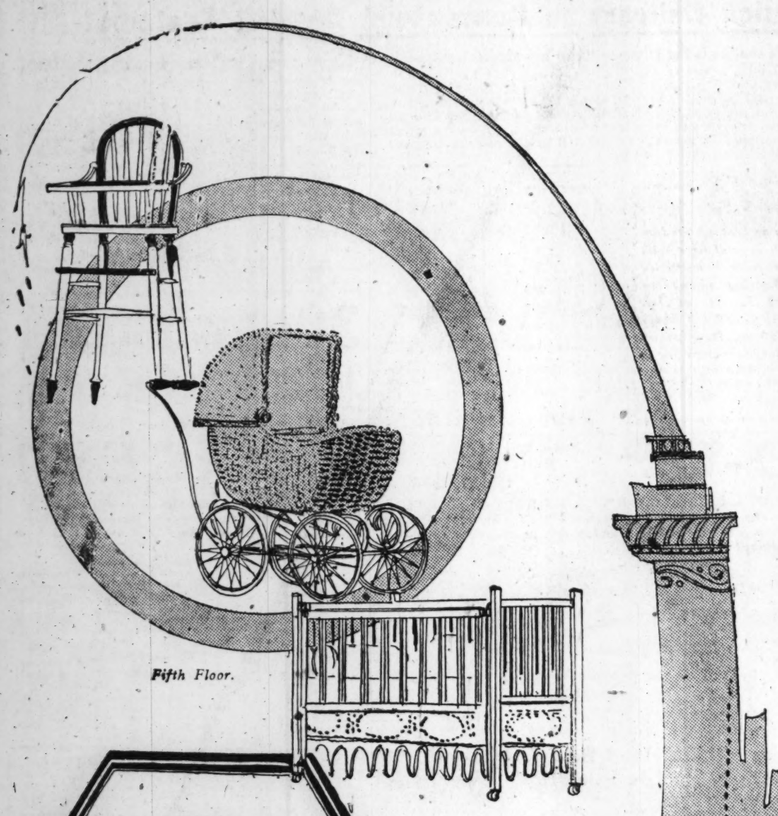
HARRIS BROTHERS CO. 35th and Iron Sts. CHICAGO

Telephone Lafayette 1900

John M. Smyth Company

Established 1867 — Madison East of Halsted

MANUFACTURERS ~ RETAILERS ~ IMPORTERS



Fifth Floor.

Our Patrons

unhesitatingly recommend us to their friends. These recommendations we cherish—they are the support without which we could not long survive.

The Largest of Furniture Stores

Exclusively a store for the home

Child's Chair

Comes in combination colors, viz.: Ivory and Mahogany, Ivory and Blue and Ivory and Gray, **$6.50**

Reed Pullman Sleeper

Choice of finishes, **$27.50**

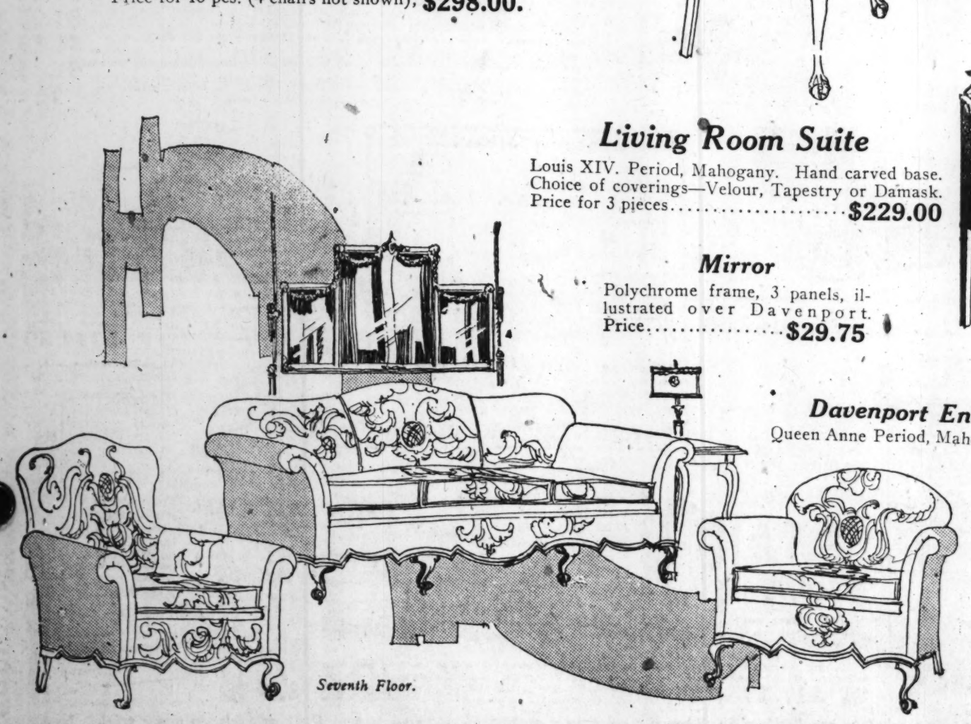
Child's Bed

Ivory Enamel finish, **$9.50.**

Visit Our Furnished Apartments

Dining Room Suite

English Chippendale design, American Walnut. The Dining Table has 54-inch top and extends to 6 feet. The chair seats are covered in blue Spanish leather. Price for 10 pcs. (4 chairs not shown), **$298.00.**



Seventh Floor.

Living Room Suite

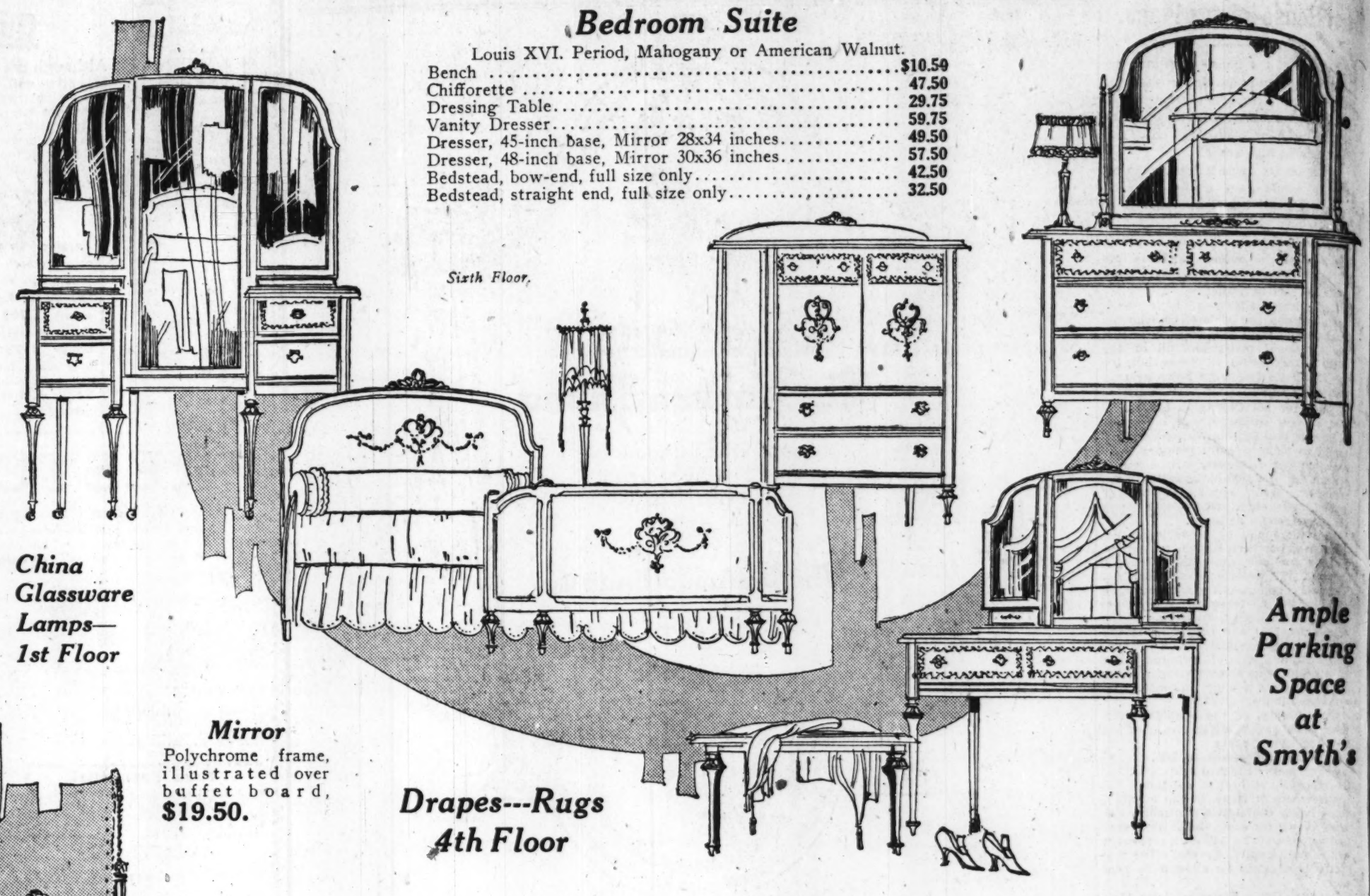
Louis XIV. Period, Mahogany. Hand carved base. Choice of coverings—Velour, Tapestry or Damask. Price for 3 pieces..... **$229.00**

Mirror

Polychrome frame, 3 panels, illustrated over Davenport. Price..... **$29.75**

Davenport End Table

Queen Anne Period, Mahogany.. **$4.75**



Sixth Floor.

Bedroom Suite

Louis XVI. Period, Mahogany or American Walnut.

Bench	$10.50
Chifforette	47.50
Dressing Table	29.75
Vanity Dresser	59.75
Dresser, 45-inch base, Mirror 28x34 inches	49.50
Dresser, 48-inch base, Mirror 30x36 inches	57.50
Bedstead, bow-end, full size only	42.50
Bedstead, straight end, full size only	32.50

China Glassware Lamps— 1st Floor

Mirror

Polychrome frame, illustrated over buffet board, **$19.50.**

Drapes---Rugs 4th Floor

Ample Parking Space at Smyth's

Flower Vase

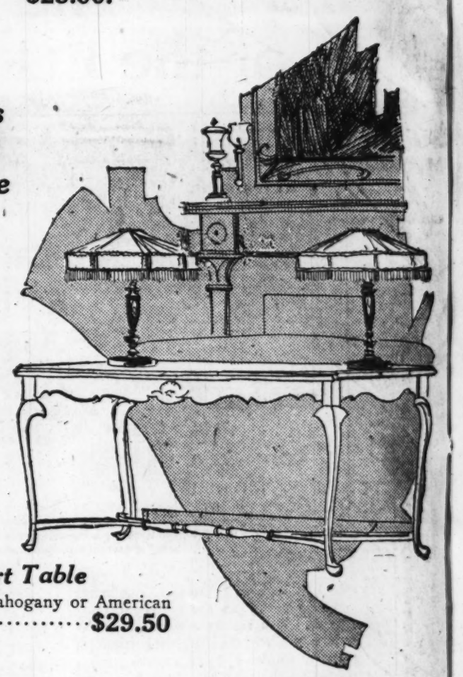
Orange color Tchecho-Slovakia Glass, as shown on Dining Table, each, **$9.00.**

Electric Lamps

Electric Boudoir Lamp, complete with silk shade, illustrated on Dresser, **$7.50.**

Electric Davenport Lamps, complete with silk shades, per pair **$25.00.**

54 Years of Good Furniture



Second Floor

Davenport Table

Queen Anne Period, Mahogany or American Walnut **$29.50**

Victrolas 1st Floor

Every Day a Sales Day

Telephone Set

Jacobean Oak.... **$4.75**

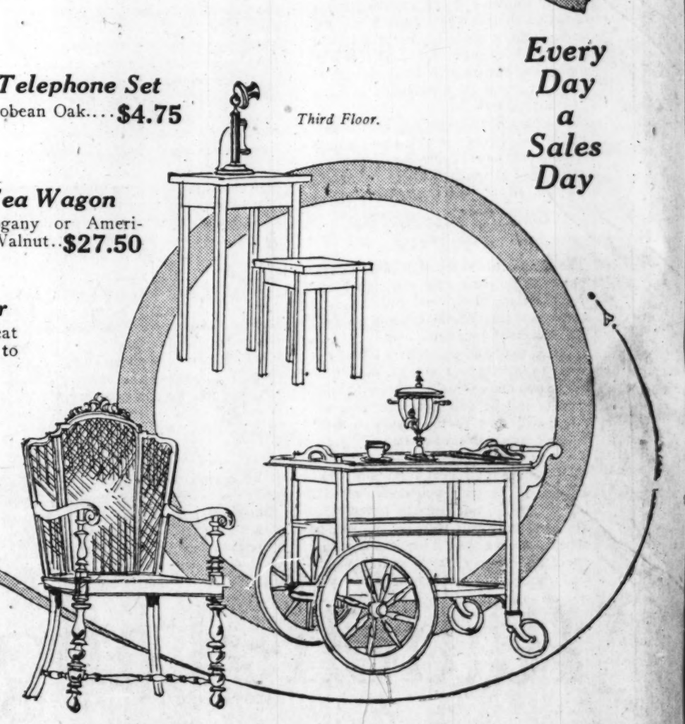
Third Floor.

Tea Wagon

Mahogany or American Walnut.. **$27.50**

Fireside Chair

Mahogany, cane seat and back. Rocker to match, price, each, **$19.50**



Shoppers are best satisfied at John M Smyth's

Open Every Monday, Wednesday and Saturday Evening until 10 o'clock

ER 16, 1921.



Ample Parking Space at Smyth's

Every Day a Sales Day

PART TWO
SPORTS, MARKETS

Chicago Sunday Tribune.

THE WORLD'S GREATEST NEWSPAPER

10 PARTS

Part.		Part.	
1—	News. Editorial.	5—	Fiction.
2—	Sporting. Markets.	6—	Fashion.
3—	Rotogravure.	7—	Household Hints.
4—	Comics.	8—	Drama. Society.
		9—	Autos.
		10—	Want Ads.

OCTOBER 16, 1921. A *

IOWA'S MACHINE WHIPS ILLINOIS, 14 TO 2

BLUENOSE SAILS TO VICTORY IN SCHOONER RACE

Takes First Trial Event for Fishermen's Cup.



Halifax, N. S., Oct. 15.—Lunenburg's schooner Bluenose, from a lumbering start in a light breeze, today romped home in a stiffening wind like a galloping filly, showing her heels to seven other two-stickers at the end of a forty mile elimination trial.

Its official time of 5 hours and 36 minutes and 18 seconds gave it a first llen on honors as Nova Scotia's challenger to race the Gloucester schooner Elsie off Halifax next week for the international fishermen's trophy.

Loses Early Lead.

The Bluenose took the lead at the start, but fell back early to fourth place in softening air. Skillful jockeying by Capt. Angus Walters brought it to the front again at the third mark and from then on it led, steadily increasing its advantage on a long reach to the finish.

The Canadia, Capt. Joe Conrad's fleet hand liner, finished with the Alcala, Capt. Rolly Knickles' fast knockabout, third.

The Delawana, defeated in last year's international races with the Esperanto, finished fourth. Delawana, skippered by Capt. Bachman, made a poor start, being the last to cross the line, but made a good showing when it came on the wind after passing the second mark of the forty mile course.

Sail Again Monday.

On Monday the schooners will race again, the challenger to be picked on a point basis. The standing and times at the finish in today's race follows:

Schooner.	Points.	Time.
Bluenose	8	4:06:18
Canadia	6	4:10:26
Alcala	6	4:13:26
Delawana	5	4:17:07
Independence	4	4:22:42
Donald Cook	3	4:31:20
Ida Corkum	2	4:47:06
L. Duff	1	4:55:22

MELLOR RUNS TO MARK IN A. A. U. TEN MILE EVENT

Running true to predictions, and with weather to his liking, "Chuck" Mellor of Logan Square A. C. won the annual ten mile Central A. A. U. distance running championship, with a new record time of 56:55. He won by 150 yards, with W. J. Watson second. The event was held over the five-eighths mile course about Palmer square yesterday and was sponsored by the Logan Square club.

Five Logan Square runners placed among the first ten. The course had been specially surveyed, and officials expressed little doubt as to the award of a new Central A. A. U. record to Mellor. Ten of the racers finished in better time than the previous Central A. A. U. mark of Giacomo Clarizio, Illinois A. C. Order of finish:

1. Charles L. Mellor, Logan Sq. A.C. 56:55
2. William J. Watson, unattached.. 57:20
3. Art Nobis, Logan Square A. C.. 59:35
4. Wallis Carlson, Swedish-Am. A.A. 59:55
5. Geo. Hessler, Logan Square A. C. 1:01:55
6. Orcott N. Collar, Illinois A. C...1:02:12
7. Sidney Hatch, Illinois A. C.....1:02:17
8. Emmet Hessler, Logan Sq. A. C..1:02:33
9. Henry G. Dobler, Illinois A. C..1:02:50
10. Wm. Schinski, Logan Sq. A. C.1:03:00
11. Tom Flynn, Alevrno A. A.....1:03:30
12. Leo Johnson, Swedish-Am. A. A.1:04:00
13. Joe Kowalski, Logan Sq. A. C..1:04:14
14. F. Stahlak, Palmer Park.....1:04:32
15. Charles Kellesk, Y. M. H. A....1:08:50
16. G. Hipple, Sleipner A. C.....1:14:50
17. M. Kirchevsky, Stanford Park..1:16:00
18. H. V. Atkins, Logan Square A. C.1:16:30
19. Mitchell Baker, Sinai Social Cent.1:19:00

RUTH MAY DARE BAN OF LANDIS IN GAME TODAY

New York, Oct. 15.—[United Press.]—Babe Ruth and Bob Meusel of the Yankees face suspension as a result of their determination to participate in an exhibition game at Buffalo tomorrow despite National Commissioner Landis' announcement that such action would be a violation of baseball law.

Landis was asked to rule specifically on the proposed playing of the two Yankee stars and was quoted as saying they would not be permitted to play. Following this Ruth and Meusel declared they would play anyway.

CORNELL SWATS RESERVES, 110 TO 0

Ithaca, N. Y., Oct. 15.—The Cornell football team scored almost two points a minute today against the Western Reserve university eleven, defeating the Ohioans, 110 to 0. It was the largest score made by a Cornell team on the local gridiron since 1898, when the Red and White defeated the University of Rochester, 128 to 0. Cornell scored 21 in the first period, 34 in the second, 21 in the third, and 34 in the fourth.

Champion Jack Dempsey Visitor in Chicago Today

Jack Dempsey, world's heavyweight champion, is to be a visitor in Chicago today and tomorrow. Accompanied by Manager Jack Kearns, he is stopping off here on his way from New York to Minneapolis, where he is to start a vaudeville tour next week.

IN the WAKE of the NEWS

COLLEGE DEPARTMENT.

DEAR WAKE: Apropos your comment on sportsmanship in college football, it strikes me a word of commendation concerning Negro athletes might not come amiss. The colored football player has controlled himself well—in difficult situations I should imagine at times—and this self-control and gentlemanly attitude deserves a tribute. I have never heard charges of muckerism against these college colored men and there has been quite a line of them:

Lewis, Matthews, and Gourdin of Harvard, Pollard of Brown, Ransom of Beloit, Slater of Iowa, Turner of Northwestern, Disinond of Chicago, Marshall of Minnesota, Taylor of Penn, Robeson of Rutgers, Butler of Dubuque, Drew of Drake, and others.

E. H. B. J.

* *

Negro Given Square Deal.

In the middle west with whose sport The Wake is more familiar, we seldom have noted any marked unfairness toward Negro athletes on the field of play. There have been occasional lapses from the stands, but that is just the appeal The Wake made in a previous article—against muckerism and offensive partisanship on the part of spectators [although at the time we had not Negro athletes in mind].

In the list quoted by our Helper, Pollard and Robeson were All-American football selections while several others were on the last Olympic team.

* *

A Negro's Viewpoint.

We have discussed the subject with only one Negro—Alexander Jackson, who was track man and class orator at Harvard and is now in New York engaged in work looking toward the betterment of his race.

Jackson said that in his prep school days when playing football, he frequently heard side-line cries of "Kill the nigger." I asked what effect that had on him. He replied that it stung because of its unfairness and prejudice but made him fight all the harder.

The Wake has never thought it advisable to insist on the playing of Negroes against teams whose members hold a deep-seated prejudice. Our view is that it is unfair to colored players to subject them to the taunts or possible intentional injury of those in whom this prejudice is hereditary or beyond the reach of reason.

* *

Poker Series.

THE KITTY WIZARD.

He invites you up for a friendly game,
Then makes you regret that you ever came.
If nobody draws, it matters not,
He pilfers a red from every pot.
First, a buck for the maid who cleans the room
To offset the wear and tear on the broom.
Then four bits more to purchase a pack
Of cards with advertisements on the back.



Far be it from Ed to hazard a cent
While we furnish his clothes and keep up his rent.
If a cigaret ash falls on the floor
The kitty is snagged for a half a buck more.
When justice for all at last appears
I'll help hang this chief of the profiteers.

HOOSIER PAT.

* *

When I Was A Kid, I Thought—

That New Year's came in like a train or something, but our folks would never let us sit up and watch 'em unload it.

E. L. K.

* *

Daily Riddle

How many players on a baseball nine?

(This question will be answered tomorrow.)

* *

Slang Department.

Dear Bo: What's the low-down on spilling a line of chatter that the brain trusts can't savvy, while the eight minute eggs can't read or write? Get me?

Bunco Pete.

* *

This Wake Is Conducted By Harvey T. Woodruff. Help! Help!

* *

Fire Anniversary Aftermath

There appears almost an equal division among the Helpers, as judged by the many communications, whether Mrs. O'Leary's cow kicked over the lamp which started the Chicago fire, or whether the fire was caused by a party of beer drinkers in the O'Leary barn.

Therefore we think the controversy may be settled by accepting the compromise of C. H. W. that in either instance it was the "kick" which caused it.

Dear Wake: Following the fire, the old courthouse bell was melted up and made into thousands of tiny bells. We girls of the West Division High school attached them to our garters, and in class the tinkles caused much bewilderment to dear old Prof. Delafontaine, Dr. Willard, and others.

H. A. H.

Dear Sir: On the north side, a small cottage [now 2121 Hudson ave.] was saved by its owner, Capt. Bellinger, with pails of water from the Ten Mile Ditch which ran through in back of Clark St.

For several days before relief could be secured, Capt. Bellinger and his wife kindly harbored twenty-one homeless persons, including myself. In the entire burned district of the Chicago fire, it is about the only residence that is still standing.

Mrs. J. C., 71 years old.

* *

Wake Vodveel

Caller—Does your sister expect me?
Young Hopeful—I think so. She's



up in her room taking the pins out of her belt.

Inx.

* *

Do You Remember Way Back When: Your telephone bell rang every morning and to your "Hello" Central said, "Morning call.. Ring off"?—M. I. D.

BADGER ATTACK TOPPLES PURPLE IN 27 TO 0 GAME

Four Touchdowns Defeat Evanston Team.

BADGERS-PURPLE LINEUP

WISCONSIN [27].		NORTHWEST'N [0].
R. E.	Tebell, Anderson	Ewings L. E.
R. T.	Brumm	H. Penfield L. T.
R. G.	Nelson, Hohefeld, Irons	J. Penfield L. G.
C.	Bunge	Hathaway C.
L. G.	Christiansen, Kelssling	Saunders, Dahl R. G.
L. T.	Brader	Putman, Horton R. T.
L. E.	Gould, Horne, Irish, Taft	Twiner, Taylor R. E.
Q. B.	Gibson, Gill	Blumenthal Q. B.
R. H.	Williams, Gould	McElwain, Grauswick L. H.
L. H.	Elliott, Woods	Palmer R. H.
F. B.	Sundt, Crozier	Paterson F. B.

Touchdowns—Gould, Elliott [3]. Goals from touchdowns—Sundt [3]. Referee—Haines, Yale. Umpire—Schommer, Chicago. Field judge—Young, Illinois Wesleyan. Head linesman—Ray, Illinois.

BY HARVEY WOODRUFF.

Wisconsin's cardinal clad gridiron warriors, surpassing in both offense and defense, defeated Northwestern, 27 to 0, on Evanston field yesterday before a "home coming" crowd of 15,000 persons, who cheered throughout the plucky but futile efforts of the Purple to cope with its more formidable opponents.



GUY SUNDT. [TRIBUNE Photo.]

Northwestern played hard, and at times tackled desperately, but that was about all it could do against Richards' aggregation. The Badgers showed a driving attack, clever short passing, and a line which, while called green and inexperienced from a Big Ten standard, still outcharged the Purple forward wall and sifted through to hurry the kicker on punts or meet the Purple backs beyond the line of scrimmage in those brief periods when McDevitt's men had the ball.

Defense Holds Down Score.

Considering that Northwestern did not register a single first down in the whole hour of combat, and that only one forward pass for a trifling gain was completed, the Evanstonians deserve credit for not being snowed under by a larger count. It was the tenacity of their defense, which did not let up even in the hopeless fight, that gave what cheer could be derived from a one sided contest to the Purple partisans.

Wisconsin scored one touchdown in each quarter. At the finish the Badger lineup was composed mostly of second string men. In the first half the Cardinal earned eleven first downs, four of which came directly from forward passes, and in the second half six first downs. Richards' men essayed eighteen forward passes, of which half were successful.

Badger Backfield Powerful.

As Northwestern early was seen to be out of it, the college crowd present began to size up the Badgers for the big games to come. They saw a formidable driving backfield combination in Williams, Elliott, Gibson, who seems to have answered the quarter back problem, and Sundt. Williams in particular picked his openings well and looks like one of the best backs seen in the Big Ten. As an interferer for Elliott, he performed brilliantly, in addition to his own ground gaining.

It was this combination that showed the prettiest play of the game in the fourth quarter. With the ball on the Badger 45 yard line, Gibson began a run, tossed the ball to Elliott for a short completed pass, and the latter, with nearly half the visiting team as interferers, started down the field around Northwestern's left end, with Williams in their van.

Knock Off Purple Tacklers.

As Blumenthal came up to tackle, Elliott deliberately slowed up for his intereferers to take off Blumenthal, and shifted his direction. Two more Purple tacklers were brushed away as Elliott waited for his interference. Then, in a Damon and Pythias role, Williams and Elliott set sail for the goal with a clear field. At the 15 yard line a Purple jersey shot through the air from behind and brought down the Badger, who had traveled forty yards. It was Taylor, Northwestern's colored end, who had succeeded Bud Turner, who wore himself out in his usual hard tackling and bitter defense.

Wisconsin at the start played mostly from a punt formation, giving triple threat of punt, pass or run. The runs began in a wide circling of the end with the man carrying the ball several paces behind loose interference. With the defensive tackle and end brushed out of the way, he usually cut back through tackle for good gains

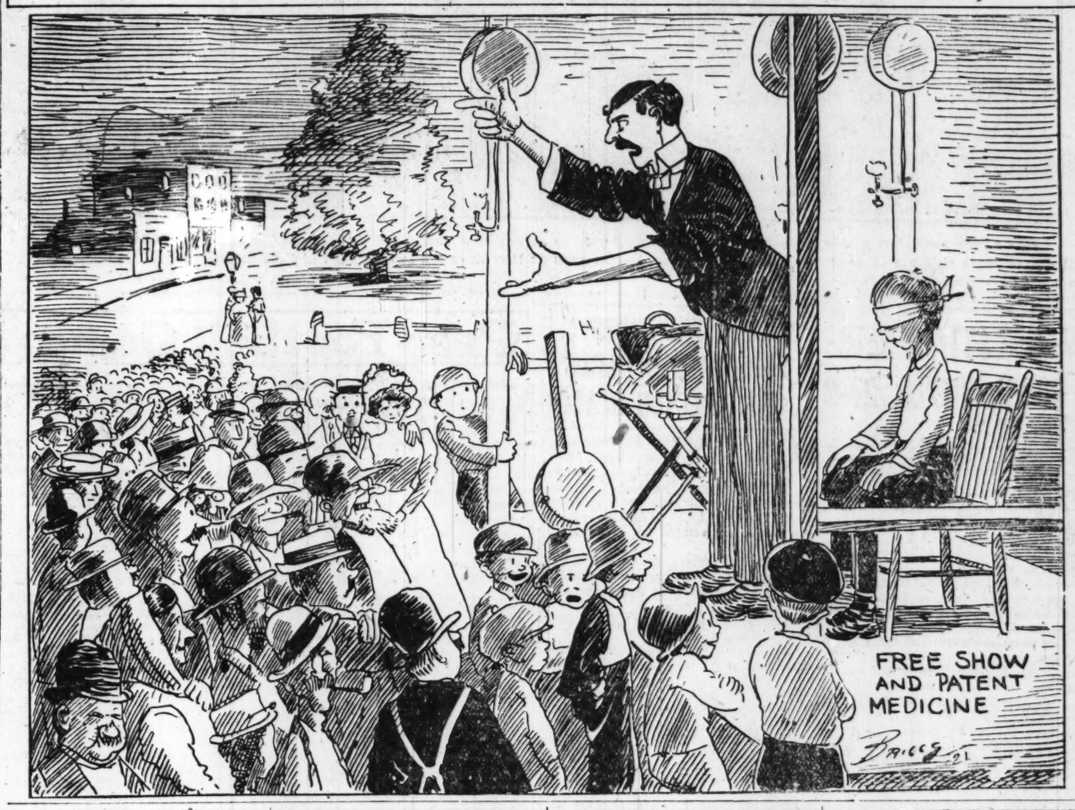
Short Pass Game Successful.

Wisconsin's short forward pass game, over the line of scrimmage for five and ten yard gains, tactics which defeated Illinois last year, was in good working order.

Bunge played a great game at center for the Madison outfit, and Gould, shifted from a half back position to end, broke into more than his share of plays. Wisconsin has material for an effective line. There seemed room for improvement in charging, but criticism

(Continued on page 2, column 2.)

THE DAYS OF REAL SPORT



The Inquiring Reporter

Every Day He Asks Five Persons, Picked at Random, a Question.

The Question.

What do you think of Minnesota's stratagem in numbering players so the public cannot distinguish the men?

Where Asked.

University of Chicago campus.

The Answers.



William W. Ford, 5541 Woodlawn avenue, student—Minnesota's stratagem in using freak combinations to fool "spotters" only served to confuse the fans and cause much adverse criticism. The spectators naturally like to know each player, and without the distinguishing numeral it is almost impossible.



Stirling P. Stockhouse, 5102 Kenwood avenue, student—Minnesota's stratagem in the puzzling arrangement of figures is contrary to sporting ethics. The fans who support the game and pay the coach's salary are entitled to that much consideration.



Lilian L. Eubank, 5460 Greenwood avenue, student—I think that such action is unsportsmanlike and amounts to nothing more than a technical evasion of the conference rules. Coach Williams is simply taking an unfair advantage.



Natalie Eisenberg, 908 E. 61st street, stenographer—It is unfair to the public. When a pass is completed or a clever run made, we are naturally anxious to know who the men are that so distinguished themselves. I hope Coach Williams will see fit to fall in line with other mentors and follow the spirit of the rule.



John C. Weberg, 327 E. 60th street, assistant trainer, University of Chicago—Minnesota's stratagem in using four numerals in a puzzling array of combinations, is a poor example of conference sportsmanship. "Scouts" from other schools can easily distinguish the players, and it only serves to confuse the spectators.

ST. JOSEPH OPEN GOLF MEET WON BY CRUIKSHANK

St. Joseph, Mo., Oct. 15.—Robert Cruikshank, pro., at the Essex Country club, New York, won the first annual St. Joseph open golf tournament today when he defeated Jock Hutchison, British open champion, and Jim Barnes, United States open champion, in a nine hole extra round after the three had finished in a tie for seventy-two holes at 298 strokes each.

Cruikshank was seven strokes behind the leader, Jim Barnes, Friday night at the end of the first thirty-six holes. He shot an ordinary 77 this morning, but in the afternoon his last eighteen holes were negotiated in 69 strokes, 6 under par.

Tom Stevens of Minneapolis finished fifth with 305, and Harry Robb and Frank Adams of Chicago tied for sixth with 306.

De Pauw Routs Valparaiso by Open Onslaught, 41-0

Greencastle, Ind., Oct. 15.—[Special.]—Coach Fred Walker's De Pauw university football team smothered Valparaiso today, 41 to 0. De Pauw scored on long runs and forward passes.

CUE TITLE GOES TO KIECKHEFER; DEFEATS LAYTON

Pittsburgh, Pa., Oct. 15.—The national three cushion championship title passed from the hands of John Layton, Sedalia, Mo., tonight into those of August Kieckhefer, Chicago, who defeated the former champion, 50 to 38, in 46 innings. Kieckhefer ran 6 and Layton 5.



AUGIE KIECKHEFER. [TRIBUNE Photo.]

The only other match during the day was between Pierre Mauponie, Mexico, and Alfredo De Oro, Cuba. The latter won from the Mexican, 50 to 44, in 48 innings.

Layton played in his usual cautious style and made some great shots, but the brilliancy of his opponent in making round the table shots was too much for the Missourian.

A 5 in the thirty-eighth inning gave Augie a lead which he maintained to the finish.

The final standing of the contestants after two weeks' play for the championship follows:

	W.	L.	Pct.		W.	L.	Pct.
Kieckhefer	7	2	.778	Weston	4	5	.444
Layton	6	3	.667	Heal	4	5	.444
De Oro	6	3	.667	Cannefax	3	6	.333
Maupome	5	4	.556	Denton	3	6	.333
McCourt	5	4	.556	Otis	2	7	.222

CHIQUI MARVEL OF FRENCH RING! WE SHALL SEE!!

New York, Oct. 15.—[Special.]—Chiqui is France's new fighting marvel, and, according to his manager, M. Huron Leon, who arrived today on the liner Leopoldina from Havre, the Gallic king of punch, as he is called there, will sail for this country within a month. He wants to meet Johnny Kilbane for the featherweight boxing title. Efforts to find out whether Chiqui had a first name were unsuccessful. Chiqui's chief asset, it would appear from his manager, is the ab sense of a chin. According to Leon, the chin was badly dented by a two and a half ton shell from a German Big Bertha, which had the feather weight groggy for several seconds. The blow also removed all his teeth.

As a consequence he has no targe for rival punchers to aim at and Manager Leon seems to think this wil make him an impossible man to knock out.

GIBBONS-O'DOWD GO UP TO COURT

Wichita, Kas., Oct. 15.—Whether the Gibbons-O'Dowd boxing match, a fifteen round exhibition, scheduled to be held here Tuesday, will be held will be decided Monday by the Sedgwick county district court, when the matter will be presented to the court by James Conley, county attorney, and Attorney John Madden Jr., counsel for the Southwestern Athletic association. Attorney General Hopkins has held the bout would violate the state law.

Kerr, Schalk, and Yaryan in Play in Canton Scrap

Canton, Ill., Oct. 15.—"Wee Dickie" Kerr, Ray Schalk, and Everett Yaryan of the White Sox will appear here tomorrow as the battery of the Canton team in a game against a nine composed of picked men from Macomb, Colchester, and Bushnell players.

FOOTBALL SCORES

WEST.

Iowa, 14; Illinois, 2.
Wisconsin, 27; Northwestern, 0.
Ohio State, 27; Minnesota, 0.
Michigan, 30; Michigan Aggies, 0.
Notre Dame, 33; Purdue, 0.
Nebraska, 41; Haskell Indians, 0.
Missouri, 17; Ames, 14.
Wash. [St. Louis], 14; Grinnell, 13.
Drake, 15; Kansas, 7.
Creighton, 14; Kansas Aggies, 7.
Oberlin, 13; Mount Union, 0.
Case, 19; Ohio Wesleyan, 14.
Butler, 122; Hanover, 0.
Depauw, 41; Valparaiso, 0.
Detroit, 55; W. Va. Wesleyan, 0.
Marquette, 55; Campion, 0.
Millikin, 7; Knox, 0.
Colorado College, 6; New Mexico, 0.
Carleton, 42; Beloit, 0.
California, 21; Pacific Fleet, 10.
Stanford, 7; Olympic Club, 0.
South. California, 42; Occidental, 0.
Oregon Aggies, 54; Willamette, 0.
Oregon, 7; Idaho, 7.
U. of Washington, 28; Montana, 7.
Washington State, 54; Gonzaga, 7.
Utah, 14; Wyoming, 3.

EAST.

Navy, 13; Princeton, 0.
Army, 21; Wabash, 0.
Harvard, 10; U. of Georgia, 7.
Yale, 23; Williams, 0.
Cornell, 110; Western Reserve, 0.
Syracuse, 28; Brown, 0.
Dartmouth, 14; Tennessee, 3.
Penn State, 28; Lehigh, 7.
Lafayette, 20; Bucknell, 7.
Swarthmore 7; Pennsylvania, 7.
Pittsburgh, 21; Cincinnati, 14.
W. and J., 14; Carnegie Tech, 0.
West Virginia, 7; Ohio Univ., 0.
Amherst, 6; Union, 0.
Columbia, 19; New York U., 0.
Fordham, 20; Villa Nova, 20.
Rutgers, 14; Wash. and Lee, 13.
Colgate, 21; Susquehanna, 6.
Vermont, 6; Tufts, 0.
Colby, 7; Bates, 7.
Maine, 7; R. I. State, 3.

SOUTH.

Georgia Tech., 69; Furman, 0.
Centre, 28; St. Xavier [Ohio], 6.
Virginia, 14; Virginia Military, 7.
Georgetown U., 66; Westminster, 0.
Vanderbilt, 21; Kentucky, 14.
Johns Hopkins, 6; Dickinson, 0.
St. John's (Annapolis), 7; Maryland, 3.
Oklahoma, 6; Okla. A. and M., 0.
Tulane, 7; Rice Institute, 6.
Louisiana State, 6; Texas A. and M., 0
Texas, 21; Howard Payne, 0.
Boston college, 23; Baylor, 7.
U. of S. Carolina, 9; No. Carolina, 7.
Sewanee, 21; Oglethorpe, 0.

OTHER COLLEGE GAMES

WEST.

Chicago Y. college, 7; Kalamazoo Norm., 3.
St. Viator, 7; N. W. [Naperville], 6.
Hedding, 54; Lincoln college, 6.
Illinois college, 35; Illinois Normal U., 0.
Bradley, 41; De Kalb, 0.
St. Louis U., 14; Milwaukee Engin'g., 13.
Alma, 32; Hope College, 0.
Akron, 15; Heidelberg, 0.
Wittenberg, 28; Muskingum, 6.
Marietta, 48; Davis Elkins, 0.
Miami, 28; Ohio Northern, 0.
Rose Poly, 10; Franklin, 0.
Hiram, 14; St. Ignatius, 0.
St. Olaf's, 10; Luther [Iowa], 0.
U. of Dubuque, 28; Penn college, 0.
Denver, 21; Nebraska Wesleyan, 3.
Colorado Aggies, 14; Colorado Mines, 7.
Arizona, 75; Phoenix Indian school, 0.
St. Thomas, 46; Gustavus Adolphus, 6.
St. Mary's [Cal.], 14; Nevada, 6.
Emporia college, 14; Southwestern Kas., 0.
Fairfield [Iowa], 14; Keokuk, 0.
North Dakota, 40; Fargo college, 0.
Hamline, 21; McAlester, 0.
Concordia, 27; Jamestown college, 0.
Upper Iowa, 49; Ellsworth, 0
N. Dakota Ag., 35; Moorhead Teachers, 0.

EAST.

Boston Univ., 7; Wesleyan, 0.
Rochester, 29; St. Lawrence, 0.
Franklin and Marsh., 35; Haverford, 0.
Muhlenberg, 21; Lebanon Valley, 21.
Gettysburg, 34; Ursinus, 0.
Penna. Military, 12; Gallaudet, 0.
Bowdoin, 7; Trinity, 0.
Springfield, 34; Stevens, 18.
Hobart, 24; Clarkson, 0.
Bethany, 42; Buffalo U., 0.

SOUTH.

Catholic U., 7; Mt. St. Mary's, 0.
Wake Forest, 10; Davidson, 7.
Alabama, 95; Bryson, 0.
Virginia Poly, 34; Richmond U., 0.
Wm. and Mary, 7; Geo. Washington, 7.
Chattanooga, 31; Georgetown [Ky.], 0.
Trinity, 6; Randolph Macon, 0.
Arkansas, 28; Wichita, 0.
Citadel, 20; Presbyterian college, 0.
Florida, 7; Mercer, 0.
U. of Mississippi, 49; Millsaps, 0.

ZUPPKE'S ELEVEN OUTCLASSED BY CONFERENCE FOE

A. Devine and Locke Star in Crushing Attack.

IOWA-ILLINI LINEUP

IOWA [14].		ILLINOIS [2].
R. E.	Belding	Vogel L. T.
R. T.	Slater	Carney, Sabo L. E.
R. G.	Meade	Reichle, Bauer L. G.
C.	Heldt	McMillan C.
L. G.	Minnick	Anderson, Tauscher, Mohr R. G.
L. T.	Thompson	Olander R. T.
L. E.	Kadesky	Sabo, Wilson R. E.
Q. B.	A. Devine	Walquist Q. B.
R. H.	G. Devine	Mohr, Dawson L. H.
L. H.	Shuttleworth	Herrig, Peden, Durant R. H.
F. B.	Locke	Crangle, Tabor F. B.

Touchdowns—Locke [2]. Safety—A. Devine. Goals from touchdown—A. Devine [2]. Referee—Masker, Northwestern. Umpire—Knight, Dartmouth. Field judge—Kearns, De Paul. Head linesman—Lipski, Chicago.

BY JAMES CRUSINBERRY.

Iowa City, Ia., Oct. 15.—[Special.]—Iowa downed Illinois on the gridiron today in a manner most convincing and decisive, and no one need try to argue with any of the corn-fed boys of this state that the Hawkeye eleven of this year isn't the best in the west.



FRED SLATER. [TRIBUNE Photo.]

The score was 14 to 2, with Iowa always the class of the show, the Illini never being even close to a score until the fourth quarter, when a bad pass got away from Capt. Aubrey Devine on his own two yard line and rolled over the goal. He was downed back of the line for a safety which gave the Illini a harmless pair of points.

Locke a Battering Ram.

Last night Coach Howard Jones of the Hawkeyes said he would start Gordon Locke, his human battering ram, at full back regardless of the fact Locke hadn't recovered from the bumps given him by Notre Dame. Locke started and finished and did just about three-fourths of all the damage done to Bob Zuppke's team from Urbana.

Locke was such a tremendous star that people forgot all about Crangle, the all-western full back of last year, being on the same field. Crangle was there, struggling for the Illini, but never once made an impression.

Rips Line Into Shreds.

This Mr. Locke ripped the Illinois line into shreds and remnants and left men scattered about in helpless confusion as he charged to their goal with the ball. It was a bum plunge if he made only seven or eight yards. He hit the enemy so hard at times that individuals were on their backs, feet in the air. He literally doubled them up and sometimes Crangle was among those doubled. Possibly Locke wasn't in shape to do much today. One feels pity for an opponent that must meet him when he is well.

Only a few times in dozens of charges was Locke stopped. He seemed to hit right in the middle sometimes and other times a bit to one side or the other.

Slater Makes Holes.

"Duke" Slater, the powerful colored tackle, undoubtedly opened up a gate for Locke on numerous occasions, for the dusky lineman hurled himself against Zuppke's line when the play was on his side and then held that section of the wall or spilled it while Locke tore on through.

Even Capt. Aubrey Devine, who undoubtedly is the spectacular back field man of the conference, was a bit out of the spotlight because of the wonderful playing of his full back. But Aubrey proved himself a smart leader by continually calling upon his mate. Aubrey and Locke alternated in carrying the ball. The captain was generally good for 4 yards or so on the first play, then Locke would add anywhere from 6 to 16, and once he went right through the middle of the line for 40

Peden Gains by Passes.

Against this superior and powerful attack the Illini were quite helpless. The line couldn't hold. Only once did Zuppke's men show a spurt that made one think of the Illini of recent years. That was in the third quarter, just after Iowa had scored its second touchdown and had a commanding lead. Half Back Peden, by means of a double pass and a punt formation, did some spectacular running around the ends and mixed it with a forward pass or two until the ball was down on Iowa's 25 yard line, when the quarter ended.

Iowa braced and Illinois tried desperately to score by forward passes, but lost the ball on Iowa's 14 yard line. This spurt, however, saved the team from a shutout, for Iowa, after advancing about 15 yards, was penalized 15 for holding and this was followed by the safety when Capt. Devine dropped back for a punt.

Illinois Passes Fail.

On numerous occasions Illinois with its supposedly strong passing combination on the field failed to accomplish anything by the aerial route. Long shots were attempted. Aubrey Devine intercepted one and once Locke plucked one. Many others went amiss.

Right at the start Iowa showed its superiority and might have scored in

LINE ONSLAUGHT OF NOTRE DAME CRUSHES PURDUE

BY WALTER ECKERSALL.

Lafayette, Ind., Oct. 15.—[Special.]—Using a slashing attack through the line and off the tackles, Notre Dame made partial amends for its defeat by Iowa a week ago by crushing Purdue today, 33 to 0.

Coach Rockne's eleven was master of the situation at all stages. The backs drove with so much power that they tore the Boilermaker line to shreds at times, while the off tackle hammering of Johnny Mohardt was one of the features. This sterling little player could have made more substantial gains had he cut back through the line instead of trying to circle the ends.

Leaf Through Second Half.

Notre Dame rolled up thirty points in the first two periods and in the second half was content to play on the defensive. Practically every time the South Benders got possession of the oval they punted on first down. In this department of the game Castner had a decided advantage and gained as much as twenty-five yards on the exchanges.

In the second period Coach Rockne employed a number of second string players, with the result the Notre Dame offense did not work as smoothly. In the final periods Purdue took a new lease on life and twice advanced the ball to within place kick distance, but both attempts to register by the field goal route failed.

Fumbles Aid Catholics.

Notre Dame received severe penalties for its back field being in motion before the ball was snapped. Purdue fumbled at critical times and three of these mistakes placed Notre Dame within scoring distance and the Hoosiers converted the opportunities into touchdowns. Despite the feeling which exists between the two institutions, the game was clean, but won by the best team. Lineup:

NOTRE DAME [33].		PURDUE [0].
R. E.	Riley, Carberry	Carman L. E.
R. T.	Shaw, Voss	Spencer L. T.
R. G.	H. Anderson	Birk J. G.
C.	Mehre	Weber C.
L. G.	Degree, Brown	Swank R. G.
L. T.	Gurvey	Claypool R. T.
L. E.	E. Anderson, Dooley	Miller R. E.
Q. B.	Thomas	Murphy, Wagner, Eversman Q. B.
R. H.	Courhlin, Berryman	Rate L. H.
L. H.	Mohardt, Lieb	Watson, Williams R. H.
F. B.	Castner, Theien	Geiger, Meeker F. B.

Touchdowns—Mohardt 2; E. Anderson 2. Goals from touchdowns—Shaw, 3. Goals from field—Castner, 2. Referee—Eckersall, Chicago. Umpire—Mumma, West Point. Field judge—Griffith, Illinois. Head linesman—Graham, Grinnell.

HEYDLER CLINGS TO 9 GAME PLAN

New York, Oct. 15.—President John Heydler of the National league differs with Judge K. M. Landis, commissioner of baseball, on the advisability of returning to a seven game world series. Judge Landis said at the end of the recent series, that he would recommend the change at the joint session of the major leagues next winter.

"As a member of the advisory council, I don't care to take issue with Commissioner Landis," Mr. Heydler said. "Yet I cannot help recalling clearly, the unsatisfactory nature of a seven game series and that it was chiefly almost entirely, in response to public sentiment in the matter, that we were constrained, nearly three years ago, to extend the series to nine. It was for the sake of the game itself that the action was taken, it having become evident that the all-around strength and class of a team sometimes failed to be brought out, and to tell its story in a seven game series."

a hurry except for a heavy penalty. Illinois kicked off over the Iowa goal line and from the 20 yard line, the Hawkeyes rushed the ball down the field to Illinois' 35 yard line, the plunges of Locke and A. Devine doing the business with the help of one neat pass, Devine to Belding. A penalty of fifteen yards stopped the onrush and after three plays, Capt. Devine tried a drop kick from the 45 yard line but the ball passed under the bar. The rest of the quarter was more or less of a kicking duel with A. Devine having a bit the better of Mohr.

The second quarter raged back and forth in midfield with punts and passes until Illinois finally got into Iowa's territory for a first down on the 45 yard line. Here Crangle tried a plunge and stopped as if he hit a wall and then Mohr attempted a long pass. Aubrey Devine intercepted it and ran it back to midfield. From there the Hawkeyes smashed their way to the goal line, the plunges of Locke being tremendous. He went over for the touchdown in two crushing drives after getting a first down on the 7 yard line.

In the third quarter Mohr kicked off low to Locke who returned to Iowa's 39 yard line. On the very first play Locke broke through the line and dashed and dodged forty yards to Illinois 25 yard line. Aubrey Devine made five and Locke added ten to Illinois' 10 yard line for a first down.

Iowa Goes Over Again.

Devine made four and then Locke failed to gain. Devine made four more and the ball was on the 2 yard line and it was fourth down. Locke was given the ball and he went over, leaving two or three opponents doubled up.

Illinois was well into Iowa's territory when the third period ended, and at the start of the fourth gained its two points on the safety as previously recorded. When the game ended Iowa had been held for downs on the Illinois 4 yard line.

BADGERS TRY FOR A SCORE WITH A FORWARD PASS



One of the best plays of the Badgers was a lob forward pass to an end or a leading half back in the interference. Swinging wide from a punt formation, Elliott, Gibson, or Sundt would start for the side lines. The other back field ran in advance, faking interference, and as soon as they were out beyond the end the runner lobbed a little pass to the Badger advance agent. Williams is seen in the open just after he had pulled down a short toss from Gibson.

YOST SEES OHIO SLAM GOPHERS IN 27-0 COMBAT

Columbus, O., Oct. 15.—[Special.]—Ohio State sprung a surprise today in the football world, defeating the powerful and much heavier Minnesota team, 27 to 0. Offensive tactics that have never been displayed by a Buckeye team were shown in the play today. Coach Yost of Michigan, who was watching the contest, described the Ohio State team as the best offensive machine he has ever seen.

The playing of Trott was what met with Yost's approval, the Wolverine mentor claiming that this Buckeye guard played football as he liked to see it played. Lineup:

OHIO STATE [27].		MINNESOTA [0].
R. E.	Slyker	Blumer
R. T.	Spiers	Teberg
R. G.	Trott, Dunlap	Olson, McClory
C.	Young, Pauley	Aas
L. G.	Pixley, Steele	Tierney
L. T.	Huffman	Johnson
L. E.	Myers	Wallace
Q. B.	Workman, Dolge	Brown, Myrum
R. H.	Taylor	Martineau
L. H.	Stuart, Cott	Bailey
F. B.	Honaker, Isabel	Gilstead

Touchdowns—Workman [3], Slyker. Goals from touchdowns—Pixley [3]. Referee—Magidsohn, Michigan. Umpire—H. Snyder, Harvard. Field judge—R. G. St. John, Notre Dame. Head linesman—R. G. Elliott, Illinois Wesleyan.

MICHIGAN RUSH IN SECOND HALF BEATS AGS, 30-0

Ann Arbor, Mich., Oct. 15.—[Special.]—Michigan defeated the Aggies today, 30 to 0, after the farmers had outplayed the Wolverines during the first half. The victory was costly for Michigan, as Usher, Banks, Wilson, and Kirk were injured.

Due to Johnson's punting and Graves' line plunging, the Aggies kept the ball in Michigan territory during the first half.

MICHIGAN [30].		M. A. C. [0].
R. E.	Goebel	Gingrich
R. T.	Muirhead	Thorpe, Parks
R. G.	Wilson, Johns	Matson, Hughes
C.	Vick, Fairbairn	Morrison
L. G.	Vanorden, Petro, Smith	Swanson
L. T.	Cappen	Boa
L. E.	Kirk, Curran	Johnson
Q. B.	Banks, Searles	Archibald
R. H. B.	Uteritz	Wilcox, Noblett
L. H. B.	Kipke	Wickler
F. B.	Graves, Usher	Brady

Touchdowns—Kipke, 3; Goebel. Field goal—Knode. Goals from touchdowns—Goebel, 3. Referee—Beckett [Amy]. Umpire—Dorticos [Chicago]. Head linesman—Costello [Georgetown].

SOCCER TEAMS OPEN NATIONAL CUP PLAY TODAY

First local matches in the National Cup Soccer tournament, which this year has an entry of 116 teams, are carded for this afternoon. Illinois and Wisconsin are in the same section, but today's games are between local clubs.

All three games today should be close, although Harvey is conceded a shade over the Alverno team, and while the Thistles are clever, the Norwegian-American players are a hustling combination which has lots of stamina. The games which start at 3 o'clock are:

Harvey and Alvernos at Harvey.

Thistles and Norwegian-Americans at 19th street and 47th avenue.

Sparta Union and Gary at Gary field.

CHICAGO SOCCER LEAGUE.

Rangers and Olympias at 35th street and Wentworth avenue at 3 o'clock.

Swedish-Americans and Pullman at Riverview park at 3 o'clock.

The Bricklayers, who have a bye in the Chicago league, will play the St. Georges of the Chicago and District league at 1:30 at Bricklayers' field. The Young Men's Hebrew association will play Roseland at 110th street and Indiana avenue.

Schaefer and McAndless Start Cue Play Tomorrow

Much interest will center in the appearance of Young Jake Schaefer this week at Mussey's Madison street room where he will meet Dave McAndless in a handicap match, playing 4,800 points to 3,000 points at 18-2 by the local player. Jake recently made a run of 341 points in Philadelphia and has been playing the same fast billiards as last season, when he averaged a world's record of 57 for a week's play against Ed Horemans.

Schaefer and McAndless will start play tomorrow afternoon at 3 o'clock, the night session starting at 8 o'clock.

CRANE, 34; LOCKPORT, 6.

Lockport, Ill., Oct. 15.—[Special.]—The Crane Tech High school heavyweight football team of Chicago today defeated Lockport High, 34 to 6. Rigali featured for Crane with three touchdowns.

ST. MEL, 0; ST. CYRIL, 0.

St. Mel and St. Cyril lightweight elevens played a scoreless tie in a Catholic league game at St. Cyril field yesterday. McInerney and Zimmerman featured for St. Mel, while Daley was St. Cyril's star.

BELLE PLAINES PLAY MURLEYS.

The Belle Plaines, champions of the Inter-State league and winners of the Cullerton trophy, will play their final game of the season today against the Murleys, at Murley park, Kedzie and Elston avenues, at 3 p. m.

BADGER ATTACK SETS DOWN PURPLE, 27-0

(Continued from first page.)

of this nature is difficult when linemen are able to break through anyway.

Neither Sundt, Paterson nor McElwain was brilliant in his punting, taken on the average. Several Purple kicks were so short as to be of marked advantage to the Badgers, but it usually was because Badger linemen were charging through and hurrying the kickers.

For Northwestern, Palmer played the best defensive game he has shown this year. Putman, Turner and Paterson also dove hard into their men. The improvement in this respect since the Chicago game was marked.

Before the game began, an army tank circled the field, preceding thirty floats and decorated automobiles of fraternities and sororities. The first float was an immense cake on which were eleven big Purple candles, signifying the eleventh "homecoming" anniversary.

Between halves, Wisconsin and Northwestern exchanged cheer leaders for complimentary rahs, and the Wisconsin mascot, a live badger called "Gov. Blaine," was paraded before the Northwestern stands.

Gould Makes First Score.

Wisconsin kicked off to start the game and it soon was seen Northwestern could not make any headway against the Badger defense. After several exchanges, Gibson received McElwain's punt and returned 30 yards through the entire Purple team to the Purple 33 yard line. Gains by Elliott and Williams gave first down on the Purple 10 yard line. With four yards to go on the fourth down, Sundt tossed to Gould behind the line for the first touchdown. Tebell missed goal. Wisconsin, 6; Northwestern, 0.

Wisconsin did not score again until well into the second quarter, although a fumble by Sundt on the 3 yard line near the end of the first quarter delayed the inevitable. The way was paved by Elliott's twisting run of 25 yards, which shook off several tacklers after a pass from Gibson. With the ball on the Purple 6 yard line, Elliott went over on the third down, Sundt kicked goal. Wisconsin, 13; Northwestern, 0.

Touchdown Follows Fumble.

The third touchdown in the third quarter followed a fumbled punt by Blumenthal, which Hohefeld recovered on Northwestern's 16 yard line. Two line smashes yielded a first down. On the third down the pass hardly reached Elliott's hands, but dribbled the remaining yard over the line, and Elliott recovered it for a touchdown. Sundt kicked goal. Wisconsin, 20; Northwestern, 0.

The final touchdown followed Elliott's long run from a pass in which Williams interfered, previously described. With the ball on the Purple 16 yard line, several short gains gave a first down on the Purple 3 yard line. On the third down Elliott went over. Sundt kicked goal. Wisconsin, 27, Northwestern, 0.

LINDBLOM [14].		ENGLEWOOD [7].
R. E.	Kimball	Conklin
R. T.	Bruce	Westenberger
R. G.	Bodin	Harney
C.	Baker	Barron
L. G.	Conley	Strand
L. T.	De Koker	Ryan
L. E.	Kulawas	O'Dea
Q. B.	Antonides	Folz, Bookman
R. H.	Marks	Stevens
L. H.	Carlson, Graves	Singler
F. B.	Haldorn, Francis	Vickers

Touchdowns—Vickers. Goals from touchdowns—De Koker [2], Vickers.

EVANSTON, 10; HARRISON, 7.

Evanston High school eleven emerged victorious in a closely fought game with Harrison, 10 to 7, at Evanston. With two minutes to play, Solheim of Evanston kicked a thirty-five yard place kick, winning the game. Lineup:

EVANSTON [10].		HARRISON [7].
R. E.	Bennett	Simons, R. Kushna
R. T.	Lark, French	Gudrien
R. G.	Hale	Kramtbauer, Capsa
C.	McDonald	Fischer
L. G.	Lane	Krone
L. T.	Vogel	Novak, Gillatch
L. E.	Lefre	McFatridge
Q. B.	Solheim	A. Kushna
R. H.	Bevan	Vamrucker
L. H.	Prendergast, Cameron	Sekira
F. B.	Brigham, Robinson	Sullivan, Woeltge

Touchdowns—Bennett, Fischer. Goals from touchdowns—Solheim, A. Kushna. Goals from field—Solheim.

"TRADE YOU LINES?" SURE, SAYS RICHARDS TO DIRECTOR STAGG

As Coach Richards of Wisconsin was talking with friends after the Northwestern game yesterday while awaiting for the Badgers to emerge from their dressing room, Director Stagg of Chicago joined the circle and offered his congratulations.

Richards in return assured Stagg the Badgers were pulling for Chicago against Princeton next Saturday and wished him good luck.

"I'd like to borrow your line for that game," Stagg answered.

"I'll trade our line for your line any time you say," was Richards' comeback.

"Well, the deal is closed right now, then," laughed Stagg.

Won't Princeton be surprised to see the Badger linemen playing before the Maroon backs?

LINDBLOM HANDS JOLT TO ENGLEWOOD, 14-7

Englewood High school's football team suffered its second defeat in the Chicago High school league yesterday when the sturdy Lindblom eleven scored a 14 to 7 victory over Coach Barradell's team at White City park.

Englewood counted its touchdown in the second quarter, Vickers going over after a long forward pass, Folz to Conklin, had placed the ball on Lindblom's one yard line. In the third quarter Lindblom started a steady march down the field, Francis scoring near the end of the period. Straight football scored again in the fourth period, Graves going through center from the three yard mark.

LINDBLOM [14].		ENGLEWOOD [7].
R. E.	Kimball	Conklin
R. T.	Bruce	Westenberger
R. G.	Bodin	Harney
C.	Baker	Barron
L. G.	Conley	Strand
L. T.	De Koker	Ryan
L. E.	Kulawas	O'Dea
Q. B.	Antonides	Folz, Bookman
R. H.	Marks	Stevens
L. H.	Carlson, Graves	Singler
F. B.	Haldorn, Francis	Vickers

Touchdowns—Vickers. Goals from touchdowns—De Koker [2], Vickers.

EVANSTON, 10; HARRISON, 7.

Evanston High school eleven emerged victorious in a closely fought game with Harrison, 10 to 7, at Evanston. With two minutes to play, Solheim of Evanston kicked a thirty-five yard place kick, winning the game. Lineup:

EVANSTON [10].		HARRISON [7].
R. E.	Bennett	Simons, R. Kushna
R. T.	Lark, French	Gudrien
R. G.	Hale	Kramtbauer, Capsa
C.	McDonald	Fischer
L. G.	Lane	Krone
L. T.	Vogel	Novak, Gillatch
L. E.	Lefre	McFatridge
Q. B.	Solheim	A. Kushna
R. H.	Bevan	Vamrucker
L. H.	Prendergast, Cameron	Sekira
F. B.	Brigham, Robinson	Sullivan, Woeltge

Touchdowns—Bennett, Fischer. Goals from touchdowns—Solheim, A. Kushna. Goals from field—Solheim.

Prep Football Games

NEW TRIER and Riverside played a scoreless tie at Riverside in a Suburban league game yesterday. Strong tackling by Riverside featured. In the third quarter New Trier had the ball on Riverside's ten yard line, but a fumble by Bartleman lost the ball. In the fourth quarter, with a minute to play, Capt. Porter of Riverside tried a place kick from the 12 yard line, but missed by inches. Lineup:

NEW TRIER [0].		RIVERSIDE.
R. E.	Leibold, Wright, Worthington	C. Robertson
R. T.	Holloway	Zenner
R. G.	Ambler, Atwood	Ashley, Parchman
C.	Murdock, Surtleff	Shand
L. G.	Leffingwell	Hallen, Pearson
L. T.	Parey	MacDonald
L. E.	Rengel, Smith	Tausch
Q. B.	Budd [C.], Blymyer, Stoddard	E. Robertson
L. H.	Turner	Talapa
F. B.	Bartleman, Armstrong	Porter

Referee—Bohrn, Great Lakes.

* *

OAK PARK WINS TWO.

Oak Park High school eleven ran up an 85 to 0 count over Bloom High in its first Suburban league game at Oak Park yesterday. In the curtain raiser Oak Park lightweights beat Morton, 19 to 0. Heavy lineup:

OAK PARK [85].		BLOOM [0].
R. E.	Hamilton	Sauter, Forest
R. T.	Abbott [C.]	Kliest, Sauter
R. G.	Kraft, Ackerman	L. Klinger
C.	Madsen, Erickson	Tompkins
L. G.	Ullman	Doesche, Bombolier
L. T.	Ellason, Hardy	Weller [C.]
L. E.	Lewis, Gordon	Bandelerg
Q. B.	Wilkins, Spear	Mackler, Mcintyre
R. H.	Feretti, Kirch, Snell	McIntyre, Hansen
L. H.	Robinson, Snell	C. Klinger, Droghn
F. B.	Crawford, Huston	Doloway

Touchdowns—Robinson [3], Feretti [2], Wilkins, Spear, Abbott, Ullman, Snell. Safety—Weller. Goals from touchdowns—Abbott [11]. Referee—Winters, Illinois. Umpire—Eldridge, Michigan.

* *

DEERFIELD, 27; PROVISO, 0.

Deerfield ran over Proviso, 27 to 0, in a Suburban league game at Highland Park yesterday. McBride, Stewart and Steele scored and featured on the offense. Jarus featured for Proviso. Lineup:

DEERFIELD [27].		PROVISO [0].
R. E.	Seymour	Bennett
R. T.	Spellman	W. Meyers
R. G.	Wolff	Youngsdahl
C.	Doyle	Peabody
L. G.	Mann	H. Meyers
L. T.	Watt	Fritz
L. E.	Landis	Kassel
Q. B.	McBride	Janhusky
R. H.	Stewart	Berliner
L. H.	Steele	Warner
F. B.	Baldwin	Jarus

Touchdowns—McBride, Stewart, Steel [2]. Goals from touchdown—Stewart [3].

SENN, 7; SCHURZ, 3.

Coach Dick Crooks' Senn gridiron machine nosed out Schurz, 7 to 3, in a hotly contested Chicago league game at the Logan Square ball park yesterday. Wilson scored Senn's touchdown in the fourth quarter after Schurz had taken the lead in the first period on a drop kick by Baur.

LANE TECH elevens took a double header from Austin yesterday at De Paul field, the heavies winning, 13 to 0, and the lightweights, 7 to 6. Woodward scored both touchdowns for Lane heavies, scoring one in the first and one in the fourth quarter. Lineup:

AUSTIN [0].		LANE [13].
R. E.	Houston	Ratezman
R. T.	Russell	Schober, Briggs
R. G.	Olmstead	Kock
C.	Hanson	Smith
L. G.	Reuss	Holman
L. T.	Coltrin	Deinhart
L. E.	Schuessler	Williams
Q. B.	McLaren	Marquard
R. H.	Buch'n, McDer't	Ball'sky, Rapps
L. H.	Hughes, Rob'on	Woodward
F. B.	Bauder	Beard

Touchdowns—Woodward [2]. Goal from touchdown—Woodward.

* *

BOWEN, 22; HYDE PARK, 7.

Bowen lightweights beat Hyde Park yesterday, 22 to 7, in a fast game at White City. Bowen's first touchdown was scored by Quarter Back Dowding, who ran back a punt sixty-five yards to the goal. Ebert intercepted a forward pass and ran thirty-five yards for a touchdown. Lineup:

BOWEN [22].		HYDE PARK [7.]
R. E.	Nelson	Patterson
R. T.	Doyle	Rendyx
R. G.	Edvards	Rodenstein
C.	Stevens	Day
L. G.	Young	Beals
L. T.	Walkowiak	Brennan
L. E.	Wilson	Brown
Q. B.	Dowding	Dinsdale
R. H.	Cavanaugh [C.]	Turnbuw
L. H.	Ebert	Parker [Capt.]
F. B.	Drea	Hammond

Touchdowns—Dowding, Drea. Ebert. Safety—Hammond. Goals from touchdowns—Nelson, 2; Patterson, 1.

* *

PARKER, 7; MORGAN PARK, 0.

Parker lightweights downed Morgan Park, 7 to 0, in a hard fought Chicago league game at Morgan Park yesterday. Parker scored in the second quarter from the 20 yard line, Capt. Thrasher going over. Lineup:

PARKER [7].		MORGAN PARK [0].
R. E.	Douglas	Heil
R. T.	Hanneman	Saunders
R. G.	Murphy	Nelson
C.	Street	Resom
L. G.	Swope	Hojman
L. T.	Rinert	Preston
L. E.	Muncaster	Gear
Q. B.	Brennan	Turbet
R. H.	Hauser	Morgan
L. H.	Spahr	Sinclair
F. B.	Tasher [capt.]	Davis

Touchdown—Tasher. Goal from touchdown—Douglas. Referee—Koehler, Northwestern.

* *

LOYOLA, 14; ST. VIATOR, 7.

Loyola downed St. Viator's yesterday, 14 to 7, at Loyola. Loyola scored their touchdowns by straight line plunges. Lineup:

LOYOLA [14].		ST. VIATORS [7].
R. E.	Guthrie, Boex	Doyle
R. T.	Voltess	Wheeler
R. G.	Smith, Delaney	Gilligan
C.	King	Clancy
L. G.	Toomey	Hobart
L. T.	Cushing	Best
L. E.	Roelle	Leahy
Q. B.	Clark	Bowe
R. H.	Metzger	Walsh
L. H.	Hartke	Murphy
F. B.	Pennoyer	Urban

Touchdowns—Pennoyer, Clark, Murphy. Goals from touchdowns—Clark [2], Walsh.

GOVERNMENT REPORT SHOWS GATE, TAX ON WORLD SERIES GAMES

WASHINGTON, D. C., Oct. 15.—[Special.]—The commissioner of internal revenue today issued the following summary of attendance receipts and war tax for the world's series baseball games:

Number admissions.	Price, admissions.	Total.	War tax.	Total tax.
87,743	$1	$87,743	.10	$8,774.30
55,003	$3	165,279	.30	16,527.90
11,506	$6	69,036	.60	6,903.60
115,635	$5	578,175	.50	57,817.50
269,977		$900,233		$90,023.30

PREP GRID SCORES

CHICAGO LEAGUE.

Senn [heavies], 7; Schurz, 3.

Lindblom [heavies], 14; Englewood, 7.

Lane [heavies], 13; Austin, 0.

Harrison [lights], 0; Lake View, 0.

Lane [lights], 7; Austin, 6.

Parker [lights], 7; Morgan Park, 0.

Bowen [lights], 22; Hyde Park, 0.

SUBURBAN LEAGUE.

Oak Park, 85; Bloom, 0.

La Grange, 84; Thornton, 0.

New Trier, 0; Riverside, 0.

Deerfield, 27; Proviso, 0.

OTHER GAMES.

Evanston, 10; Harrison, 7.

Loyola, 14; St. Viator, 7.

Oak Park [lights], 19; Morton, 0.

St. Mel [lights], 0; St. Cyril, 0.

Glen Ellyn, 0; Downers Grove, 0.

Crane [heavies], 34; Lockport, 6.

West Aurora, 20; Joliet, 0.

Emerson [Gary], 14; South Bend, 7.

Froebel [Gary], 28; Michigan City, 6.

Elgin, 33; Freeport, 6.

Wateeka, 10; Hoopeston, 7.

Rockford, 13; East Aurora, 7.

Rockford lightweights, 8; East Aurora, 6.

HARRISON, 0; LAKE VIEW, 0.

Harrison and Lake View lightweight elevens battled to a scoreless tie at Harrison field yesterday. Hard tackling by both teams featured.

CHRIST CHURCH, 24; RAVENSWOOD, 22.

The Christ church basketball team opened the season with a 24 to 22 victory over Ravenswood Evangelical at the Larrabee Y. M. C. A. gym yesterday.

YALE AERIAL ATTACK BEATS WILLIAMS, 23-0

New Haven, Conn., Oct. 15.—Yale defeated Williams today, 23 to 0, in a game featured by a brilliant aerial attack on both sides. Aldrich, Becket, Jordan, Speiden, O'Hearn, Neidfinger, and Wight furnished the spectacular work for Yale, while Mallon, Pease, and Monjoe starred for the visitors.

Yale scored in the first period after Hidden recovered a Williams' fumble. Jordan hit the Williams line for several gains, and Becket went over for the touchdown.

Aldrich scored in the second period after several end runs. Williams advanced the ball on several forward passes, reaching the Yale 10 yard line and losing the ball on downs.

Aldrich booted a field goal from the 28 yard line in the third period. In the fourth period Speiden made a touchdown after taking a forward pass from O'Hearn. Lineup:

YALE [23].		WILLIAMS [0].
R. E.	Hulman	Peace
R. T.	Dillor	Laws
R. G.	Guernsey	Jones
C.	Landis	Boynton
L. G.	Cruikshank	Robinson
L. T.	Hidden	Fargo
L. E.	Lincoln	Healy
Q. B.	Becket, O'Hearn	Mallon
R. H.	Jordan	Burger
L. H.	Aldrich	Richmond
F. B.	Speiden	Monjoe

Touchdowns—Becket, Aldrich, Speiden. Goals from touchdowns—Aldrich, O'Hearn. Goal from field—Aldrich.

LA GRANGE, 84; THORNTON, 0.

Opening up one every play in their string from a straight formation, Coach Clint Osborne's La Grange eleven ran up an 84 to 0 score in a Suburban league game with Thornton at Harvey yesterday. Evans scored five of La Grange's touchdowns. Lineup:

LA GRANGE [84].		THORNTON [0].
R. E.	Sims	H. Ashley
R. T.	Busch, Th'son	Johnson
R. G.	Dunn, Steley	Elbert
C.	Kennedy	Blair
L. G.	Mor'son, Raschke	Russell
L. T.	Conlin	Beable
L. E.	Preigh, Tem'ton	Sachs
Q. B.	Evans	Bendler
R. H.	Harland, Dreiby	E. Ashley
L. H.	Ioas	Armington
F. B.	Williams	Lambert

Touchdowns—Evans [5], Ioas [2], Williams from touchdowns—Evans, 10.

Touchdowns—Fitts. Harley. Goals from touchdowns—Buell, Hartley. Goals from field—Pfaffman. Referee—Crowell [Swarthmore]. Umpire—Okeson [Lehigh]. Field judge—Merrett [Yale]. Head linesman—Bankhart [Dartmouth].

STEVENS POINT, 108; ST. NORBERT, 1.

Stevens Point, Wis., Oct. 15.—[Special.]—Stevens Point Normal defeated St. Norbert college eleven today, 108 to 2.

GEORGIA'S FIGHT HOLDS HARVARD TO 10-7 SCORE

Cambridge, Mass., Oct. 15.—Harvard again beat back a football invader from another section today, winning from the University of Georgia by 10 to 7. The bulldogs of the south, however, accomplished against the Crimson what Yale, bulldogs of the north, have not been able to do in years—they scored a touchdown. The Harvard goal was crossed by a pretty forward pass in the last period, with Dick Hartley raising the rebel yell among southern supporters with his catch and run of 13 yards.



EDDIE KANE. [Photo: Und. & Und.]

The situations that developed scores, both for Harvard and Georgia, grew out of errors. The Georgia line caved a few minutes after play started, allowing the Harvard forward line to break through and block Randall's punt. Fitts recovered for Harvard and ran 30 yards for a touchdown. Buell kicked goal.

Sub Boots a Field Goal.

Again in the second period it was a Georgia fumble, recovered by Capt. Kane for Harvard, that led up to the Crimson field goal kicked by Pfaffman, a substitute.

The Georgian touchdown was made possible by Harvard's failure to recover a Georgian punt from the southerners, 40 yard line, partly blocked by a Crimson player. Capt. Reynolds recovered for Georgia on Harvard's 20 yard line, and a moment later Hartley took a forward pass and crossed the goal.

The bulldog play of the Georgians checked the Crimson's straight rushing. After they had been put to disadvantage by Fitts' touchdown and the loss of Quarterback Randall through injury at the start, the Georgians stiffened and fought back. Harvard rushed through them for 8 yards and was a foot from the goal on fourth down. The southerners braced and Harvard was hurled back.

Harvard Wall Is Streng.

Georgia was able to make little rushing progress against Harvard, being held once for downs in the third period, and at other times being forced to kick.

The Crimson were off form in handling the ball. They lost forward passes to Georgia three times, lost the ball on fumbles three times and had a punt blocked. Lineup:

HARVARD [10].		GEORGIA [7].
R. E.	Macomber	O. Reynolds, P. Bennett
R. T.	Tierney, Hobson	Bennett, Whelchel, Vandiver
R. G.	Brown	Day
C.	Bradford, Clark	Anthony
L. G.	Green, Hubb	Pew
L. T.	Kane, Henry	Murray
L. E.	Fitts, Hartley	Randall, J. Reynolds
Q. B.	Buell, Johnson	Fletcher, Tanner
R. H.	Owens	Hartley
L. H.	Jenkins, Pfaffman, Churchill	Spicer, Collins
F. B.	Rouillard	Bendler

Touchdowns—Fitts. Hartley. Goals from touchdowns—Buell. Hartley. Goals from field—Pfaffman. Referee—Crowell [Swarthmore]. Umpire—Okeson [Lehigh]. Field judge—Merrett [Yale]. Head linesman—Bankhart [Dartmouth].

STEVENS POINT, 108; ST. NORBERT, 1.

Stevens Point, Wis., Oct. 15.—[Special.]—Stevens Point Normal defeated St. Norbert college eleven today, 108 to 2.

The First Requisite In Good Clothes

IS the lasting quality of the materials. Correct style and dependable tailoring are essential, but quality is the big thing that makes good clothes economical.

Our exclusive patterns of *English Worsteds* and *Scotch Tweeds* are noted for their resistance to steady wear. We are also showing a wide range of the newest fabrics from the finest American looms—all high in quality, rich in texture.

Superior Values, $45, $55, $65 and $75

NICOLL The Tailor
Wm Jerrems' Sons
Clark and Adams Streets



Nicoll Tailoring is exclusive but not expensive.



Rob't Burns Cigar is Full Havana Filled

PERFECTOS: 2 *for* 25c
INVINCIBLES: 15c Straight
(Foil wrapped)
EPICURES: 2 *for* 25c

General Cigar Co.
NATIONAL BRANDS

Distributing Branch, Chicago



A Coupe of Unique Advantages

Unsurpassed manufacturing facilities, volume production and long experience guarantee the purchaser of the new Paige enclosed models advantages in comfort, performance and service that can not be matched elsewhere at any price.

The new five-passenger 6-66 Coupe is a unique example of what Paige has accomplished. By a clever arrangement of the seats there is ample room for five adult passengers; yet the intimate atmosphere of the Coupe type has not been sacrificed.

Coupes, naturally, demonstrate their best qualities in city traffic. There must be absolute flexibility, ability to dart in and out and to speed away on the instant. No car on the market today excels the Paige 6-66 Coupe in these qualities.

All Paige Sedans and Coupes, whether built on the larger 6-66 chassis or the smaller 6-44 chassis, are offered to you with the conviction that in design, finish, appointments and performing powers they represent the greatest values obtainable today.

These are claims you can readily establish for yourself by demonstrations which will enable you to make intelligent comparisons.

List Prices of Paige Cars range from $1635 to $4030

BIRD-SYKES COMPANY

Phone Calumet 6060 — 2215-2221 S. Michigan Ave.

NORTH SIDE: Broadway Motor Sales Co., 4824 Broadway; Tracy Holmes Motor Co., 1512 Sherman Av., Evanston
NORTHWEST SIDE: Hurlburt Motor Car Co., 2828 W. North Ave.; Logan Square Motor Car Co., 2490 Milwaukee Ave.
SOUTH SIDE: Woodlawn Motor Sales and Service Co., 6149 Cottage Grove Ave.; Locht Bros., 11400 S. Michigan Ave.
WEST SIDE: West Side Paige Sales, 4641 Washington Blvd.; Oak Park Auto Sales Co., 600 E. Madison St., Oak Park

PAIGE

THE MOST BEAUTIFUL CAR IN AMERICA

RGIA'S FIGHT LDS HARVARD 0 10-7 SCORE

dge, Mass., Oct. 15.—Harvard at back a football invader ther sec- ay, win- om the sity of by 10 to bulldogs uth, how- mpilshed the Crim- at Yale, of the ave not to do in —they s touch- The Har- a F was y a pret- d pass t period, k Hartley raising the rebel g southern supporters with and run of 13 yards. nations that developed scores, Harvard and Georgia, grew rors. The Georgia line caved utes after play started, allow- Harvard forward line to break and block Randall's punt, overed for Harvard and ran for a touchdown. Buell al.

ob Boots a Field Goal.

in the second period it was a fumble, recovered by Capt. Harvard; that led up to the field goal kicked by Pfaffman. te.

orgian touchdown was made y Harvard's failure to recover n punt from the southerners, ne, partly blocked by a Crim- r. Capt. Reynolds recovered ia on Harvard's 20 yard line, ment later Hartley took a for- and crossed the goal. ldog play of the Georgians the Crimson's straight rush- er they had been put to dis- e by Fitts' touchdown and of Quarterback Randall, njury at the start, the Georg- ened and fought back. Har- shed through them for 30. l was a foot from the goal on wn. The southerners braced ard was hurled back.

rvard Wall Is Streng.

was able to make little progress against Harvard, be- once for downs in the third d at other times being forced

mson were off form in han- ball. They lost forward Georgia three times, lost the mbles three times and had a cked. Lineup:

..Macomber	O. Reynolds, P.
	Bennett ..... L. E.
ey. Robson	Bennett ..... L. T.
	Wheichel, Vandi-
....Brown	ver ..... L. G.
ford, Clark	Day ..... C.
reen Hubb	Anthony ..... R. G.
ane Henry	Pew ..... R. T.
ts, Hartley	Murray ..... R. E.
ll, Johnson	Randall, J. Reyn-
.....Owens	olds ..... Q. B.
	Fletcher, Tanner L. H.
kins, Pfaff-	Hartley ..... R. H.
n, Churchill	
, Rouillard	Spicer, Collins...F. B.
wns—Fitts.	Hartley. Goals from
—Buell. Hartley. Goals from field	
Referee—Crowell [Swarthmore].	
keson [Lehigh]. Field judge—	
Cal- Head linesman—Bankhart	
h].	

...POINT, 108; ST. NORBERT, 2. ...Point, Wis., Oct. 15.—[Special.]— ...oint Normal defeated St. Norbert's ...en today, 108 to 2.



es

on and long osed models can not be

f what Paige ere is ample phere of the

raffic. There nd to speed ls the Paige

6-66 chassis viction that ey represent

demonstra- ns.

NY Ave. WEST SIDE est Side Paige Sales 41 Washington Blvd.

Park Auto Sales Co. Madison St., Oak Park

RICA

TIGERS MAY PICK MAROON LINE AS ROAD TO VICTORY

BY WALTER ECKERSALL.

The intersectional struggle between Chicago and Princeton on the latter's gridiron will feature Saturday's football games, although other games of importance will be played in all sections of the country.



WALTER H. ECKERSALL.

Indications are that Princeton and Chicago will be representative eleyens of their sections. The Tigers are being developed slowly but safely by Coach Roper, while the Maroons have shown to good advantage in their two games with Northwestern and Purdue. Chicago did not play yesterday, while Princeton engaged in a gruelling battle with the Navy. The physical condition of the two teams will depend largely upon how the Tigers came out of the game with the Midshipmen, and whether any of the Maroons will be injured in scrimmage during the week.

Tigers Stronger than Last Year.

Eastern football authorities claim Princeton will be stronger than last year, when it defeated Yale and held Harvard to a tie. These critics assert Coach Roper will not uncover his strength until pressed, but when the time arrives to spring new formations Princeton will not be caught napping.

Indications are that Princeton will play a line smashing game, with occasional drives off the tackles. This attack may be varied occasionally by end runs and forward passes. One thing is certain, and that is Princeton will play a safe game and no chances will be taken.

Chicago will enter the struggle prepared to play an open game, with end running and forward passing the principal weapons. Coach Stagg undoubtedly realizes it will be useless to try to make consistent headway through the Tiger line, which should be one of the strongest in the east this year.

Stagg Works with Forwards.

The Midway mentor realizes his line must stand the brunt of Princeton's concentrated line attack. For this reason he has given the forwards his personal attention each day since the opening of the practice season. Every method of blocking and charging has been taught, with the result Chicago will go into battle with one of the best drilled forward walls of Chicago teams in recent years.

Punting will be an important factor. Both teams will resort to kicking whenever in doubt of making the required yardage for a first down. Don Lourie, the Tigers' All-America quarter back, will boot the oval for his team, while Cole and Romney will perform in this capacity for Chicago. The trio can average forty yards or more, but the actual distance of their attempts will be determined by the returns.

Break May Win Game.

Both teams have been taught to follow the ball. The "break" may decide the issue, and the team which takes advantage of opportunities may win. Princeton will rule favorite because of its veteran team. Chicago will be hopeful, but Coach Stagg and his men believe they have a chance if they play aggressive football from start to finish.

While this battle is waging in the east, a number of contests in the middle west will command attention. Michigan and Ohio State are scheduled to meet at Ann Arbor in one of the most important games of the day. It will be the first conference game for the Wolverines, and with elemination of the loser from championship consideration, a great contest should result.

Ohio State defeated Michigan in 1919 and 1920, but it is doubtful if the Buckeyes can repeat. Their defeat by Chicago, 7 to 6, shows the team is not one of the Buckeyes' former great strength. On the other hand Michigan will be much stronger than last year, when it succumbed 14 to 7. The new stadium will be dedicated at Ann Arbor, and Maize and Blue enthusiasts who attend the ceremony may have cause for rejoicing.

Other Battles on Grid.

Another great battle should result when Wisconsin and Illinois clash at Urbana. The Badgers played North western yesterday, while the Orange and Blue met Iowa in an extremely hard game.

Indiana and Minnesota will meet in another game which will have a serious bearing on the conference championship. The game will be played in Minneapolis, and the Gophers will attempt to make amends for their defeat by the Hoosiers last year. Minnesota met Ohio State yesterday, while the Hoosiers spent the day in practice.

Notre Dame and Nebraska will engage in their annual struggle on the former's gridiron. The Hoosiers' defeat by Iowa recently, combined with the Cornhuskers' strong showing in early games, should make this contest one of the best played between teams of the two institutions in recent years.

Army Plays at Yale.

In the east, the Army will leave West Point to play Yale at New Haven, while Hugo Bezdek will lead his Penn State warriors to Cambridge to meet Harvard. Syracuse will meet Pittsburgh in the Smoky City, and Columbia will clash with Dartmouth at Hanover in other games of interest.

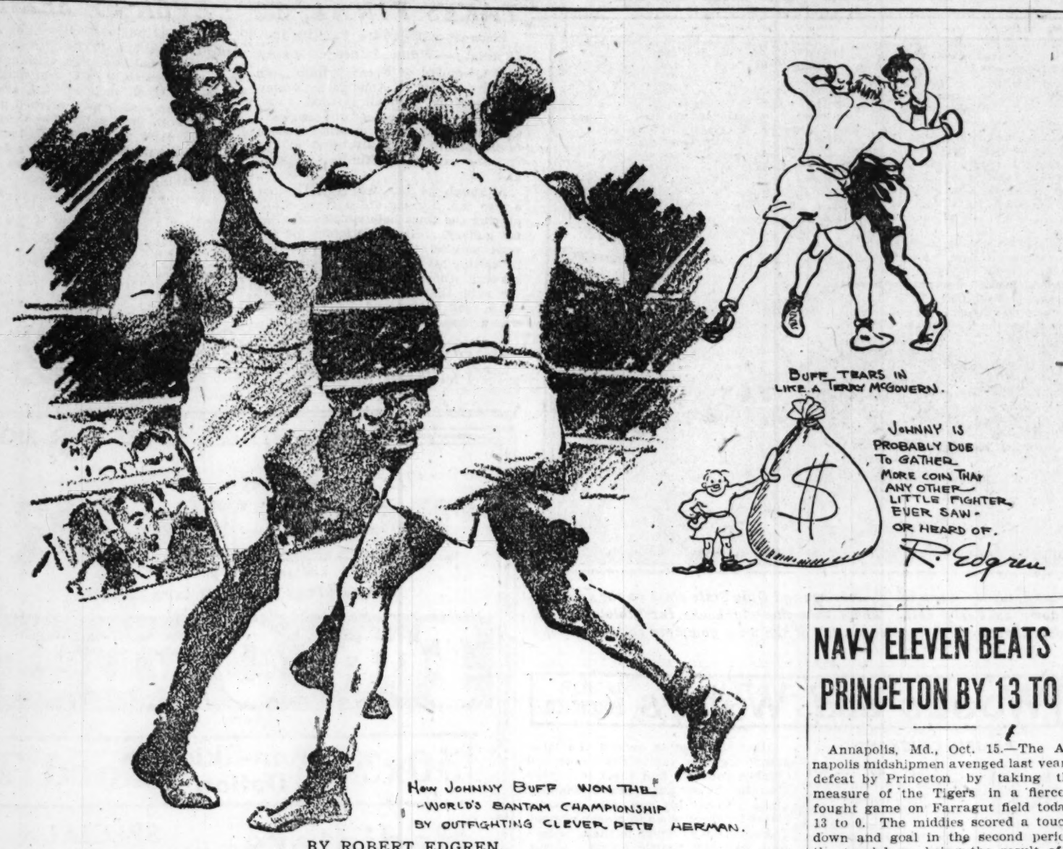
Culver Cadets Run Over Crane College Team, 51-0

Culver, Ind., Oct. 15.—[Special.]—Culver Military academy overwhelmed Crane Junior college today, 51 to 0. The cadets' play lacked aggressiveness in the first half, but they charged savagely in the closing periods. The runs of Fultz, Hand and Roberts and the tackling and interference of Combs and Bush featured Culver's play. For Crane, Buck, Brush and Buedel made some good runs.

Thorn-Tornadoes Tackle Gary Elks This Afternoon

The Thorn-Tornadoes grid team will clash with the Gary Elks today at Gary, Ind. The Thorns have added a number of new players for the game and will start their strongest lineup. A special train over the South Shore Interurban line will leave the Kensington station at 12:32 p. m.

JOHNNY BUFF KNOCKS OUT AGE LIMIT



BY ROBERT EDGREN.

JOHNNY BUFF, the little fighting streak from New Jersey, has done something that hasn't been accomplished by any other small man in the ring since Terry McGovern's time. He has captured and he holds two championships. Only one of these is a world's championship, the other being a championship of America.

As flyweight champion of America, Buff fought himself out of a job in his class. When there was no more good matches in sight, he went after the champion of the class above, Pete Herman of the bantams, and whipped him in fifteen rounds. The decision was "unsatisfactory" to Herman's backers. But that doesn't alter the fact that the New York boxing commission judges decided that Buff beat Herman, and the title goes with the decision of the officials.

Upsets the Dope.

Twice-Champion Johnny Buff is an oddity among champions. His case will give a lot of encouragement in these times when it is supposed that youth is the one great element in success, and when boxing commissions are gravely determining "age limits" after which no boxer will be allowed to compete on the theory that his usefulness is over and it's time to turn him out to pasture like a broken down horse. Buff is 32 years old.

Buff is married, has one child, and his fad is living at home and raking the garden at his place in New Jersey. His hair is thin on top. He looks like a middleaged man fighting a bunch of boys. But he is bristling with aggressiveness, chuck full of confidence, iron in endurance, fast as they make 'em, versatile and quick thinking, and has a wallop like a middleweight.

Gains Fame in a Year.

Buff started at an age when boxers are usually all through and looking for a job. He has become famous only within a year.

Moral: You can't take fame away from a fellow who has a convincing clout in either hand and who wins decisively every time out.

Buff has knocked out a number of little fellows. He won the flyweight championship of America when he whipped Frankie Mason last April. Among the many local boys he put down for the ten seconds count in and near New York was Abe Attel Goldstein, who looked good until he met Buff. Johnny finished Abe in three rounds.

Is Real Champion.

His fight with Herman proved that he is a real champion. Johnny went after Herman as if Pete was just another victim. Herman didn't take the little fellow seriously for a couple of rounds, and by that time he was receiving the pasting of his life. When Herman made spurts later in the fight, hoping to win a losing battle by slipping over a knockout, he found Buff slugging with him and getting the better of it. Once he knocked Buff down, but Johnny bounced up without waiting to hear the referee count.

Of the former champions who held two titles, George Dixon was one. Little Chocolate held the bantam championship and let it go when he became featherweight titleholder. Terry McGovern was bantam champion, and won the featherweight crown from Dixon. Abe Attel had two or three tries at the lightweight title, but couldn't get it. Kid Williams, bantam champion, was beaten by Kilbane.

Others Try, but Fall.

Johnny Kilbane tried to get the lightweight title from Leonard, and was knocked out. Of the lightweights Frank Erne went after the welter championship, and was knocked out by Rube Ferns. Joe Gans, lightweight champion, tried to take the welter title from Joe Walcott, and the best he could get was a draw. Nelson, Wolgast, Ritchie, and Welch stayed in their own class, but Benny Leonard has tried unsuccessfuly to take the welter championship from Jack Britton. Stanley Ketchel tried to add the heavyweight crown to the middleweight in his collection, and lost to Johnson. The only middleweight who ever won the heavyweight title was Bob Fitzsimmons, who knocked out Jack Dempsey, the original, for the middleweight title, and was still a middleweight when he knocked out Corbett at Carson in 1897.

Holding two titles in the ring is uncommon enough to bring a boxer quite a little added reputation, and Johnny Buff, with his willingness to fight, will furnish a contrast to other champions who stall, call off matches, avoid dangerous rivals, want the earth for contests, and then insist upon a no decision bout.

[Copyright: 1921: By Bell Syndicate, Inc.]

Princeton Coach Figures Stagg Will Try to Defeat the Tigers With Shift Plays

BY W. W. (BILL) ROPER.

[Head Princeton Coach.]

In certain sections, Harvard, Princeton, and Yale have been charged with a sort of athletic exclusiveness because they did not welcome to their schedule every team which geographically or because of its football quality might possibly have a claim to a meeting. Perhaps in the past a certain amount of discretion has occasionally excluded a formidable rival, but these conditions, if they did exist, have certainly changed.



BILL ROPER.

Personally, I am delighted to see the football schedules of many of our eastern elevens contain the names of strong teams from other sections.

Maroons vs. Tigers.

The great intersectional game between the University of Chicago and Princeton at the Palmer stadium next Saturday is creating probably more interest than any other game of its kind this fall. Every one in the east is interested in the play of the Chicago team. I believe Chicago has one of the best teams in its history and it is certainly as far advanced as any one of the conference elevens.

I believe the Princeton game has really stimulated interest in football at Chicago, as well as at Princeton. There is no team in the west that stands higher in public estimation than Chicago. The reason for this feeling about Chicago is due in a large extent to the sentiment toward its coach. I was talking to a Princeton alumnus the other day about this game.

I saw Chicago play way back in 1905, when Eckersall and Bezdek were burning up the gridiron with their sensational play. I saw the great game between Chicago and Michigan, which Chicago won by the narrow margin of a safety. At that time I formed a pretty definite idea in my own mind about the strength of Stagg's attack.

Forward Passes a Feature.

If there is one particularly strong feature about the Chicago team it is the forward passing attack.

In the west they have recognized that the forward pass is not a shoestring play, heavily loaded with danger for the user. They believe that, even moderately well executed, it is among the safest plays available. Any one who seriously considers its possibilities must admit this is a fact.

Any analysis of the play of the Chicago team will show that twice as many of its passes are completed than are intercepted. In fact, I would say the percentage is even much greater.

The real secret in the success of Chicago's forward passing consists in the way the ball is thrown and the manner in which it is received. The ball is thrown hard and fast. Both the passer and receiver are in motion when making the pass, and the receiver is coached to jump in the air if necessary and catch the ball. No matter what the position on the field, the Chicago team is dangerous because of the effective manner in which they use the pass.

Maroons' Defense Clever.

The Chicago defense against forward passing is well planned and cleverly executed. I would say the Chicago backs and ends have the edge on the rest of the line, though from this I do not mean to infer that the line is by any means weak, for it is not. They have been alternating with two sets of backs.

I do not think the shift as a base offense is as strong as some other kind of attack. In the first place, the shift limits strategy on the field. The attack is dependent on the degree to which it can be adjusted to the weakness and peculiarities of the defense. In short, a good quarter back must persuade the other fellow to help him play the game. There are twenty-two men on the field and too many attacks have been built on the theory that there are only eleven.

If these is any weakness in the Chicago attack it would seem to be in its continuous use of the shift. The team is a powerful one and even at that may get away with it. Chicago also uses an open formation with considerable success. The entire line is strung out across the field. The back in the kicker's position plays about fifteen yards behind the line. From this formation it is possible to run, kick, or pass.

[Copyright: 1921: By the Bell Syndicate.]

AUTOMOTIVE TRAINING The Rahe Way

Learn the Auto and Tractor business quickly and thoroughly in the country's greatest school. Learn the Rahe Way of practical job method instruction.

Rahe training will quickly fit you as an Automotive Expert—able to earn $150 to $400 a month. The great new Chicago Rahe School gives you the same master-instruction and the same complete equipment as the famous Rahe Schools at Kansas City and Cincinnati.

SAVE $50.00 Enroll NOW

Think of it! The complete Rahe Life Scholarship reduced from $150 to $100. This special offer is good only until midnight, November 3. However if you can't come now, send in your enrollment, and take your training at any time. We operate both day and night classes.

Office men, clerks, mechanics, farmers—everyone—this is the greatest opportunity you ever had. Seize it today. Come to Chicago to the great new Rahe School. We are ready to start you on the road to success and big money.

NOW is the time to start—NOW—while you can save $50.00. Come or write today.

The Rahe Trained Man is Master of These 8 Big-Money Jobs:

Battery Expert, Welding Expert, Garage Owner, Vulcanizing, Trouble Shooter, Tractor Opr., Electrical Expert, Salesman

Rahe Auto & Tractor School

NAVY ELEVEN BEATS PRINCETON BY 13 TO 0

Annapolis, Md., Oct. 15.—The Annapolis midshipmen avenged last year's defeat by Princeton by taking the measure of the Tigers in a fiercely fought game on Farragut field today, 13 to 0. The middies scored a touchdown and goal in the second period, the touchdown being the result of a blocked kick.

In the fourth period King's right toe counted for the other six points. He kicked two placements from the 25 yard line, after the Princeton players had braced and checked the heavy Navy onslaught.

Navy Leads Battle.

Navy forced the fighting in the first period and kept the ball almost entirely in Princeton's territory. There were three exchanges of punts during the period.

Two minutes before the end of the period Navy, after recovering a Princeton fumble inside of Princeton 20 yard line, advanced the ball by line bucks to the 5 yard line.

When play was resumed in the second period Princeton rose valiantly in the shadow of the goal post and recovered the ball on downs. On the first lineup, however, Vanderbig dropped behind the goal line to punt. Carney, Navy's left guard, broke through, blocked the kick, and fell on the ball for a touchdown. King kicked goal. When time was called, Navy had the ball in midfield.

Navy's Plunges Win.

The third period opened with King kicking off for the Navy. Princeton, failing to gain, punted. There followed several exchanges of punts, and while Navy's offense was stronger than Princeton's, especially in off-tackle plays, the Middies could not make a steady advance. Neither team seriously threatened the other's goal during the period. Princeton made several substitutions which strengthened its defense.

Navy completely outplayed Princeton in the final period, four times rushing the ball inside of the Tigers' 20 yard line. However, at these stages, Princeton braced, and King, Navy's right tackle, succeeded in two of his three attempts at goals from placement. Princeton at no time had a chance to score. Lineup:

ANNAPOLIS [13].		PRINCETON [0].
L. E.	Parr	Stinson, Tyson...R. E.
L. T.	Bolles	Hoopter, Rutan, Lipscomb ...R. G.
L. G.	Carney	Morgan, L'comb..R. G.
C.	Larsen	Wittmer ..... C.
R. G.	Fr'wley, Winker	Baker ..... L. G.
R. T.	King	Keck ..... L. T.
R. E.	Taylor, Stokes	Gray, Harvey....L. E.
Q. B.	Conroy, Noyes	McPhee ..... Q. B.
L. H.	Hamilton	Newby, Kleeves..R. H.
R. H.	Barchel, McKee	Gilroy, Smith, Ewer ..... L. H.
F. B.	Koehler	Vanderbig ..... F. B.

Touchdown—Carney. Goal from touchdown—King. Field goals—King [2]. Referee—McCarty, Germantown academy. Umpire—Murphy, Brown. Field judge—Sharpe, Yale. Head linesman—Pendleton, Bowdoin.

CARDINALS TAKE ON ROCK ISLAND AT NORMAL PARK

Led by Paddy Driscoll, who is playing with the same brilliancy as when a member of the Northwestern university of Great Lakes elevens, the Chicago Cardinals will clash with the Rock Island team today at Normal park, 61st street and South Racine avenue.

The invading team is one of the strongest in the American Professional Football association. Last Monday, Rock Island played the Staleys to a virtual standstill, the Decatur eleven finally winning, 14 to 10. The team was not in the best of shape and missed signals spoiled a number of chances to score.

Coughlin Leads Visitors.

Frank Coughlin, who captained Notre Dame last year, will lead the visitors and play his old position at left tackle. Emmet Keefe, a Notre Dame guard of a few years back, will play one guard. Jimmy Counzelman, formerly of Great Lakes, will be the mainstay back of the line.

Manager Chris O'Brien will use most of the men who faced Akron last Sunday. Driscoll will be at quarter with Hallstrom and Barry at half backs and Koehler at full back. Sachs and O'Connor will hold down the end positions.

Game Starts at 2:30 O'Clock.

The game will be called at 2:30 o'clock. Lineup:

CARDINALS.		ROCK ISLAND.
R. E.	Sachs	Smith ..... L. E.
R. T.	Rydzewski	Coughlin ..... L. T.
R. G.	Brennan	Keefe ..... L. G.
C.	Knight	Earps ..... C.
L. G.	Joia	Lyle ..... R. G.
L. T.	Gilles	Buland ..... R. T.
L. E.	O'Connor	Woenig ..... R. E.
Q. B.	Driscoll	Nichols ..... Q. B.
R. H.	Barry	Conzelman ..... L. H.
L. H.	Hallstrom	Novak ..... R. H.
F. B.	Koehler	Vander Loo ..... F. B.

ARMY DEFEATS WABASH, 21 TO 0, IN 4TH QUARTER

West Point, N. Y., Oct. 15.—[Special.]—For the first half of today's game, Army and Wabash fought an even battle. The Wabash defense, which was strong for the first half, wavered before Army's drive at the opening of the second half and cracked. A penalty put the ball on Wabash's 40 yard line when the big push began. Smythe tore off thirty-five yards to Wabash's 1 yard line, and Army scored a moment later. An intercepted pass, followed by a thirty yard run, gave the cadets their second score, and when Mulligan for the second time during the game blocked a punt, it was Army's ball on the Hoosier's 10 yard line. A forward pass, Wilhide to Wood, took it over. All three goals were kicked.

Milstead was a bulwark in Wabash's line. Lineup:

ARMY [21].		WABASH [0].
R. E.	D.Storck, Meyers	Milstead ..... L. E.
R. T.	Mulligan, L. Stone	Thorne ..... L. G.
R. G.	Breidster, Goodman	
C.	Greene, Farwell	...egan ..... C.
L. G.	Garbisch, Breidster	...essler ..... R. G.
L. T.	Davidson, Bryan	
L. E.	White, Glassford, Dovi	...ulke ..... R. T.
Q. B.	Wilhide, Joan to Wood	...linke, Stasan... R. E.
R. H.	McLaren, Ivey	...oldsberry ..... Q. B.
L. H.	Wood, Dodd, Richards	...nrleton ..... L. H.
F. B.	Smythe, Gilmore, Ozdel	...ell, Seidenstecker ..... R. H.
		...nee ..... F. B.

Touchdowns—Smythe, Garbisch, Wood. Goals from touchdowns—Breidster, 2; Mulligan. Referee—Donnelly [Trinity]. Umpire—Andrews [Yale]. Head lineman—Miller [Haverford].

St. Johns M.A. Eleven Beats Badger Miners, 28 to 0

Delafield, Wis., Oct. 15.—St. Johns Military academy today proved too powerful for the Wisconsin School of Mines eleven, winning by 28 to 0. Wolverton and Goggin made the touchdowns, and the cadet team made fine gains both on forward passes and bucks. Wolverton blocked a punt behind the goal for one score.

Naval Reserves Win Title, Beating Field Artillery

Naval Reserves won the Interregimental league baseball championship yesterday, defeating the 1st field artillery, 14 to 7. The features were the hitting of Rood and Balke and the pitching of Wojnowski.

MID-WEST FOOTBALL

Following is the schedule of games for today in the Midwest Football league:

Stayms-Foresters and Boosters at Logan square; Amos A. A. and Blues at De Paul field; Oak Park Friars at Downers Grove; Oakwyn A. C. and Othello A. C. at Forest Park; Evanston Oaktons at Des Plaines; Portage Park A. C. and Proviso A. C. at Melrose Park.

Evanston Speedboys and Rosebuds at Evanston; Horlick Standards and Evanston at Racine; Weston A. C. and Roseland Panthers at Waltman & Barnes field; Pullman A. C. and Great Lakes at Pullman; Thorn-Tornadoes and Gary Elks at Gary; Genoa Boosters and South Chicago at Grand Crossing.

Marley A. C. at Woodstock; Lake View Bulldogs and Indian Boundary A. C. at Western and Morse; Elcayas and Merrimacs at Cicero; Proviso Stars and Tigers at Maywood; Scatenas and Columbia A. A. at Hammond; Columbus Park Cardinals at Lake Forest; Senecas and Pathfinders at Kimball and Armitage.

Manor Reds and Washington Park at Evanston; Alverno A. A. and Ravenswood A. C. at Winnemac park; Bricklayers at Waukegan; Lions and Gophers at East Chicago; Lincoln A. C. and Romans at Schorling's park; Cornell A. C. and Chicago Reserves at White City.

BOOSTERS' ELEVEN TO PLAY STAYMS TODAY

Logan Square park will change from a scene of baseball to football activities today when the Boosters and Staym-Forresters open the grid season on the northwest side. The contest is scheduled to start at 2:30 p. m.

The Stayms this year are playing with the Forresters, and Manager Elmer Diamond has strengthened the combination by adding Jack Dunn and Jack Perrin of Michigan and Dunc Annan of Chicago to the lineup. Lineup:

BOOSTERS.		STAYMS-FORESTERS
R. E.	Dennis	Hurley ..... L. E.
R. T.	Cropp	Shanks ..... L. T.
R. G.	Bomark	Fortune ..... L. G.
C.	Koenig	Glocksin ..... C.
L. G.	Piepgrass	Barry ..... R. G.
L. T.	Fraser	McGregor ..... R. T.
L. E.	Bates	Larson ..... R. E.
Q. B.	Appehaus	Dunn ..... Q. B.
R. H.	Specht	Perrin ..... L. H.
L. H.	Reilly	Annan ..... R. H.
F. B.	Mueller	Kolb ..... F. B.

PENN PASS NEAR CLOSE OF CLASH TIES SCORE, 7-7

Philadelphia, Pa., Oct. 15.—A desperate spurt in the final minutes of play saved the University of Pennsylvania from defeat at the hands of Swarthmore today, the game ending in a tie, 7 to 7.

Swarthmore, receiving the initial kickoff, carried the ball down the field steadily by end runs and effective forward passes and Asplundh smashed through the Red and Blue line for the Garnets' touchdown. Yarnell kicked goal.

Twice in the succeeding periods Swarthmore held Pennsylvania for downs when it seemed a few healthy line plunges would mean a score. As the final period drew to a close Capt. Wray shot a long forward pass to Sullivan, Penn. right end, who trotted across Swarthmore's line and Miller kicked goal.

Score in Final Quarter Gives Millikin Game, 7-0

Galesburg, Ill., Oct. 15.—[Special.]—A thrilling game was played this afternoon between Knox and Millikin, the latter winning 7 to 0. In the last period Abrams took the ball over.

KNOX [0].		MILLIKIN [7].
R. E.	Rankins, Stearns	Bowman ..... L. E.
R. T.	Shafer	Sollar ..... L. T.
R. G.	Wise	Mayse ..... L. G.
C.	Adams	Maxwell ..... C.
L. G.	Olin	Schraff ..... R. G.
L. T.	Harrison	Ward ..... R. T.
L. E.	Welch, Cooley	Wilson ..... R. E.
Q. B.	Stewart	Abrams ..... Q. B.
R. H.	Morrison	Wallace ..... L. H.
L. H.	Gorham, Welch	Bailey ..... R. H.
F. B.	Keffalo	Hartman ..... F. B.

Touchdown—Abrams. Goal from touchdown—Abrams. Referee—Giles. Umpire—McCord. Head linesman—Millard.

STALEYS CLASH WITH ROCHESTER IN ALL-STAR TILT

College football stars of former years, men who once held positions on All-American elevens, will be seen in action today at the Cubs' park, where the Staleys of Decatur, Ill., 1920 western professional champions will clash with the Rochester eleven. The game will be called at 2:30 o'clock.



JOE DU MOE.

The battle will bring together two of the most formidable professional teams in the country. A glance at the Staley lineup shows four western players who have made Walter Camp All-American team.

Stars in the Lineup.

They are Chick Harley and Pete Stinchcomb, formerly of Ohio State; Scott, tackle on last year's Wisconsin eleven, and Chamberlain, once a great end at Nebraska. Capt. Halas has filled the other positions with men whose gridiron ability is well known.

The eastern aggregation will be led by Joe Du Moe, end on Syracuse in 1917 and 1918, who is head coach at Fordham this year.

Big Men with Rochester.

Alexander, an All-American man at Syracuse, will pass the ball from center, while Argus, formerly of Cornell, Laird, who played at Colgate, and Steele, who won his spurs at Syracuse, will compose the backfield. Lineup:

STALEYS.		ROCHESTER.
R. E.	Halas	Du Moe ..... L. E.
R. T.	Blacklock	Thomas ..... L. T.
R. G.	G. Smith	A. Smith ..... L. G.
C.	Trafton	Alexander ..... C.
L. G.	Taylor	Usher ..... R. G.
L. T.	Scott	Barron ..... R. T.
L. E.	Chamberlain	Witter ..... R. E.
Q. B.	Stinchcomb	Noonan ..... Q. B.
R. H.	Harley	Laird ..... L. H.
L. H.	Sternaman	Argus ..... R. H.
F. B.	Huffine	Steele ..... F. B.

VICTORY, 14 TO 3, FOR DARTMOUTH; USES MANY SUBS

Hanover, N. H., Oct. 15.—Dartmouth, using substitutes for most of the game, turned back Tennessee this afternoon, 14 to 3. Tennessee made a strong attack in the third quarter, but with the exception of a 20 yard run by J. Smith and two passes, failed to pierce the Dartmouth defense. In the final quarter a long pass, Blair to Nicholson, put the southerners in position, and Campbell lifted a pretty drop kick from the 35 yard line for the visitors. Lineup:

DARTMOUTH [14].		TENNESSEE [3].
R. E.	Lynch	Lane ..... L. E.
R. T.	Hitch	Lindsay ..... L. T.
R. G.	Hurd	Grizzard ..... L. G.
C.	Seavey	Sloan ..... R. G.
L. G.	Seymour	Powell ..... R. T.
L. T.	Moore	Nicholson ..... R. E.
L. E.	Gordon	J. Smith ..... Q. B.
Q. B.	F. Smith	Blair ..... L. H.
R. H.	Burke	Holt ..... R. H.
L. H.	Robertson, Calder	Campbell ..... F. B.
F. B.	Edwards	

Touchdowns—Robertson, Calder. Goal from touchdown—Robertson. Goal from field—Campbell. Referee—Hallahan, Boston. Umpire—Connell, Tufts.

FOOTBALL AT CUBS' PARK Clark & Addison Sts.

TODAY AT 2:30 P.M.

Staleys vs. Rochester All-American Stars

BOX SEATS ON SALE AT CUBS' PARK

Phone Wellington 6350

R & V Knight

(FORMERLY MOLINE-KNIGHT)

SEDANS and COUPES

FOURS and SIXES

The reliability of an automobile is of more value in bad winter weather than at any other time and that puts a premium on Knight motors.

"Winter time is Knight time"

R & V MOTOR COMPANY, East Moline, Ill.

Chicago Branch: 2247 South Michigan Ave. Phone Calumet 5827

AUSTIN MOTOR CO., 42 N. Laramie Ave., Chicago
LOCHT BROS. AUTO SALES CO., 11400 Michigan Ave., Chicago
D. R. BANISTER & CO., Lake Forest, Ill.
EDWARD GLAY, Morris, Ill.
W. H. KNAPP, Evanston, Ill.
A. S. NELSON & SONS, Champaign, Ill.
MAPLE AUTO SALES CO., Madison St. & Maple Ave., Oak Park, Ill.
SPRINKLE BROS., Aurora, Ill.
B. H. NOREM, Plano, Ill.
C. W. WILLIAMS, Rockford, Ill.
R & V MOTOR CO., Peoria, Ill.
NOREM & NOREM, Ottawa, Ill.
M. S. CRIPE, Galesburg, Ill.
R & V KNIGHT SALES CO., Decatur, Ill.
ILLINOIS MOTOR SALES CO., Springfield, Ill.
SOL WILKINSON, Wyoming, Ill.
SAUERMANN MOTOR CO., Rock Island, Ill.
LOUCK & CO., Washington, Ia.
J. A. WICKE, Cedar Rapids, Ia.
GRANDVIEW MOTOR CO., Grandview, Ia.
C. C. CLARK AUTO CO., Muscatine, Ia.
R & V KNIGHT SALES CO., Des Moines, Ia.
C. N. DIETRICK, Grinnell, Ia.
G. P. MOHR, Victor, Iowa
A. C. BLAKE AUTO CO., Marshalltown, Ia.
MOLINE-KNIGHT SALES CO., Milwaukee, Wisc.
BELLE AUTO SALES CO., Racine, Wisc.
AUTOMOTIVE GARAGE, Terre Haute, Ind.
SINGLE CENTER BUGGY CO., Evansville, Ind.
TOLEDO KNIGHT SALES CO., Toledo, Ohio
S. A. DWIGHT, Grand Rapids, Mich.



This is our new PINKERTON COAT

THE finest weave of special looms. The Pinkerton is a gentleman's coat in which no flaw of style or fit or finish can be detected. To be worn on the golf links or in motoring or fishing. To be worn in the office on a chill day—in short a general utility coat for those whose judgment and taste sets the standard for the rest.

Special Features for Golfers

The Pinkerton is form woven and made of the finest of yarns, of course. It has the two or four pocket style with bellows or plain pockets and with tight-fitting cuff. These are the regular styles.

But for golfers we have also made the Pinkerton with a loose coat sleeve as shown in the picture so that it gives absolutely free play to the arm. The Pinkerton is now ready wherever JERSILD Knitted Goods are sold and we respectfully commend it to your liking.

JERSILD SWEATERS

made by the JERSILD KNITTING COMPANY

Neenah - - - - Wisconsin

EVANS BAGS BAG IN GOLF FROLIC AT FLOSSMOOR

BY JOE DAVIS.

Scores of 76 and 73, added to his lugubrious round of 83 made on Friday, gave Chick Evans low gross score of 232 in the first Autumn Frolic of the Flossmoor club, which finished yesterday when the shades of night were falling fast.



CHICK EVANS. [TRIBUNE Photo.]

There was a leather traveling bag prize for low net for thirty-six holes, and Chick, who was on the plus 2 mark, won this with a total of 153. He elected to take this award, and the prize for low gross for fifty-four holes reverted to J. Augustine Mudd of Beverly, who had rounds of 83, 84, and 82 for a total of 249.

Plays Perfect Round.

Chick's card of 73 in the afternoon was made up of a perfect long game, and had he been able to negotiate the fast greens he might have cut under 70.

The rest of the field could not hold the pace of the gross leaders, E. T. Franklin of La Grange being next with 262, while A. Shiverick of Westmoreland, F. H. Warren, and Dr. A. F. Henning each had 263.

There were five prizes for low net for fifty-four holes, A. Shiverick topping the field with 76, 77, and 80 for a total of 233. His handicap was 10. C. R. Nicolls was second with 237, J. P. Westcott third with 242, C. M. Smalley fourth with 243, while Harry Moir, Leonard Hicks, and W. B. Hart tied for fifth prize.

Low Net to Daniels.

Ray E. Daniels, who had a net of 237, won the low net prize for thirty-six holes with rounds of 77 and 77 for a total of 154. His handicap was 11.

The Frolic was a big success, except that a few foursomes had to finish in the dark, and President C. O. Goss announced it would be held earlier next year.

Winners in the sweepstakes were C. Evans, R. E. Daniels, and A. Shiverick, while C. Nicolls and Melvin A. Traylor tied for last place. The winner of the foursome event will be announced today.

BEVERLY.

Informal golf was interspersed with the voting of the members at the annual election. The yearly meeting last night was followed by a beefsteak dinner, for which everybody including Martin Walsh and Miss Irene Thompson, qualified. The ticket elected was as follow:

President, Victor H. Munnecke; vice president, J. T. Brown; secretary-treasurer, Schuyler C. Schollenberger; directors, three years, J. T. Brown, H. B. Barnard, W. L. Beckley, Harry Cory, W. Gibbons Uffendell, Charles R. Walgreen.

MIDLOTHIAN.

Midlothian members turned out en masse yesterday, a ball sweepstakes event drawing the younger generation, while the annual tournament of the Royal and Ancient Golfers of the club was the magnet for those having reached or passed the half century milestone.

In the sweepstakes D. R. McKay 90—18—72; R. D. Weary, 92—20—72, and L. H. Crawford, 92—20—72, tied for first prize. Other winners were W. Bass, 93—18—75; D. B. Colbert, 88—13—75, and George Hackl Jr., 82—6—76.

The royal and ancient competition had a record field. The patriarch of the day was Lloyd Washington, 74 years of age, who won in the seniors' class, with 108—38—70. In the junior division, open to those 60 to 65, Charles Antoine won with 90—28—71.

SOUTH SHORE.

Winners in the ball sweepstakes event follow: H. J. Wanner, 92—27—65; W. G. Clark, 88—22—66; E. W. Sedgwick, 101—31—70; J. P. Dunn, 85—14—71; A. R. Camp, 83—12—71. Balloting on the new ticket for 1922 proceeded throughout the afternoon. The new officers were elected without opposition, as follows:

President, F. B. Stone; vice president, Lieut Col. E. M. Hadley; secretary, W. Homer Hart, treasurer, R. J. Graf.

Governors, three year terms—John G. Campbell, Wilbur F. McWhinney, James D. Pauley, E. W. Parsons, E. F. Weary, W. M. Wilson. Two years—Wilson W. Lampert.

Duncan and Mitchell Off for England After Tour

New York, Oct. 15.—George Duncan and Abe Mitchell, British golf stars, sailed today for England, having completed one of the most successful golf tours ever made in this country. The British pair played nearly all the leading golfers of America, winning fifty-one matches and losing seventeen and tying four. They set new records on eight courses.

PREP SOCCER SCORES.

CHICAGO LEAGUE.

Medill, 2; Harrison, 0.
Lane, 1; Lake View, 0.
Crane, 2; Schurz, 1.

SUBURBAN LEAGUE.

New Trier, 4; Oak Park, 2.
University High, 1; Morton, 0.

There Are Genuine

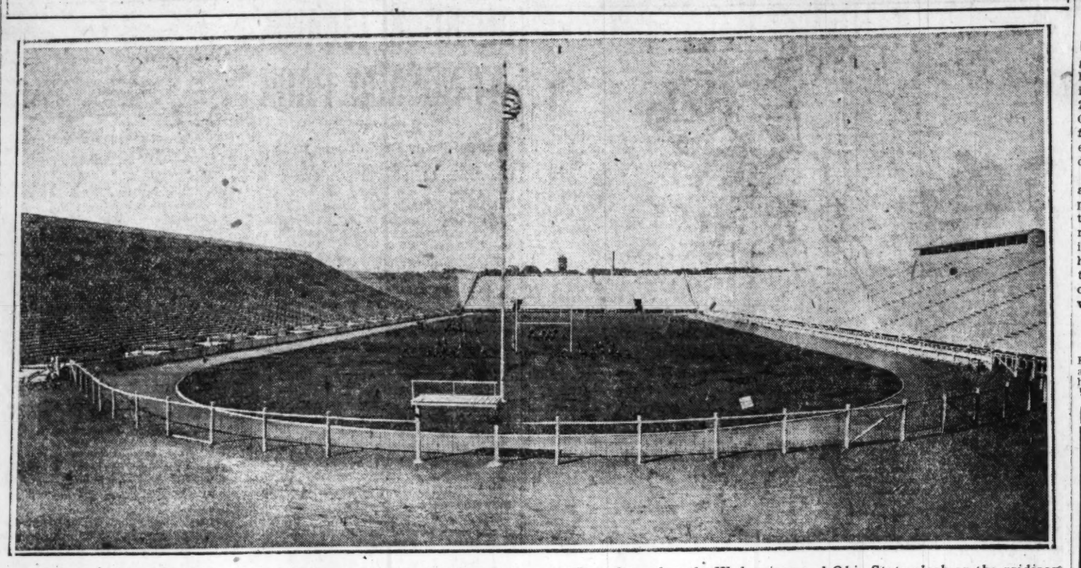
Bannockburns from Peebles, Scotland—the world's finest Tweeds. You will also find famous Cheviots and Blue Serges, high in quality and rich in texture, among the beautiful new Foreign materials now on display.

Exceptional Values $55, $65, $75 and $85

Jerrems

Three Stores
7 North La Salle Street
314 South Michigan Avenue
71 East Monroe Street

NEW UNIVERSITY OF MICHIGAN STADIUM



Formal opening of Michigan's new stadium is scheduled at Ann Arbor next Saturday, when the Wolverines and Ohio State clash on the gridiron. The seating capacity of the stadium is 42,000, and it is located on what is known as Ferry field. There is a fine clubhouse for athletes of all teams, several football and baseball practice fields, running tracks, and tennis courts. It is considered one of the most complete college athletic plants in the country.

LOCAL GOLF

HENRY A. GARDNER was successful yesterday in his third attempt to gain the title of club champion when he defeated E. M. Cummins, 2 and 1, in the final thirty-six hole match at Indian Hill. Gardner had four 3s and five 4s on his first eighteen holes, which he shot in 79.

In the eighteen hole medal play handicap event M. B. McIlvaine topped the field and took first prize with 96—22—75. F. R. Green with 98—22—76, O. M. Burton, 100—24—76, and E. J. Holderidge, 93—17—76, tied for second.

NORTH SHORE.

E. B. Scott won the title of club champion when he defeated J. P. Kimball, 3 up, thirty-six holes. In class B J. E. Cain beat B. R. Cheesman, 4 and 3, while C. M. Jeffries beat B. Lynch, 3 and 1, for the D class title. W. B. Beveridge won the prize for members who had not won an event during the season with a gross 83.

GLEN OAK.

Dr. H. K. Nicoll beat John H. Victor, 2 and 1, in the final match yesterday for the club championship. In the eighteen hole medal play handicap Dr. H. K. Nicoll had low gross of 83, first low net going to J. J. Green, 88—13—75, and second net to J. H. Stackhouse, 94—18—76. Winners in the ball sweepstakes were M. D. Cummings, L. R. Hackett, E. L. Wendt, R. H. Salter, William McGuire, J. S. Barrett, Dr. H. K. Nicoll, H. T. Walker, J. F. Burns, H. Smith, J. McDermott, E. Murphy, J. Hackett, and T. J. Hyman.

HINSDALE.

C. Maxwell won the Directors' trophy, defeating C. M. Olson, 3 and 2. Winners in the ball sweepstakes in classes A, B, C, and D were J. M. Wright, E. C. Martin, J. F. Maguire, and L. D. Emmert. The same players won in the club sweepstakes.

ELMHURST.

Jack Pentecost Jr. won the club title after a close contest against E. F. Seney. The final margin was 2 up and 1 to play. The Harvest Home dinner and dance last night ended the season's formal social events.

EDGEWATER.

G. Malcolm M'Connell retained the club title, but not until he had passed through one of the hardest matches of his career. The contest terminated at the thirty-seventh green, and Hiram D. Fargo Jr. was the vanquished. Mr. Fargo found solace by winning the autumn tournament trophy in class A, 2 and 1, over C. P. Myers. In class B T. A. Lamont defeated A. V. Dillon, 3 and 2.

The prize in class C lodged with F. H. Farnsworth, who triumphed 2 and 1, over H. Larson. President Paul C. Loeber presented the season's prizes at the Harvest Home dinner.

RIVERSIDE.

A card of 94—23—71 gave W. H. Govenlock first prize in the sweepstakes event. H. K. Allen won the second portion, with 79—5—74.

OAK PARK.

Finishing with a margin of 6 and 5, S. J. Templeton won the club championship against E. L. Hartig. Mr. Templeton had duplicated rounds of 38—38—76, which also gave him the prize for low gross on the first nine holes in the club handicap competition. A player was limited to one prize in this event, so the low gross prize on the second nine lodged with F. M. Pebbles, who had 41. The respective low net winners were W. G. Oliver, 42—11—31, and S. W. Miller, 42—7—35.

SPRINGTIME ANNEXES YEAR'S LAST REGATTA

Gus Nyland's raceabout, Springtime, which has won a lot of races here in the last two years, made the best showing in the final regatta of the Chicago Yacht club yesterday over the nine mile crib course. Its time was 1:06:15, nearly 2 minutes better than that of the second craft, L. J. Lambin's Invader.

Seminole was victor in the twenty-five foot class, with Seneca second. Gossoon was the winner in the R class.

Seboomook Shows Well.

Seboomook made the best showing in the single starter class, and Siren beat Intrepid and Vega in the universal event.

Eight boats started in the one design class, and Iro won the event by 1 minute 20 seconds from Minnow, which crossed second.

The wind, out of the southwest, was shifty and fresh, with a smooth sea.

Summaries of Regatta.

TWENTY-FIVE FOOT CLASS.

Yacht.	Finish.	Corrected time.
Seminole	4:04:23	1:14:10
Seneca	4:03:44	1:17:21
Hoppdyhop	4:31:04	1:59:04

R CLASS.

Gossoon	4:03:47	1:23:47
Colleen	4:09:01	1:29:01

RACEABOUTS.

Springtime	4:04:38	1:08:15
Invader	4:06:12	1:21:12

SINGLE STARTER CLASS.

Seboomook	4:06:23	1:09:59
Fame	3:56:22	1:14:51
Ste. Claire	4:02:40	1:16:21
Neoga	4:01:03	1:26:35

UNIVERSAL CLASS.

Siren	4:04:46	1:08:36
Intrepid	4:07:04	1:13:57
Vega	4:17:46	1:20:06

The one design class finished as follows: Iro, Minnow, Bugs, Alert, Ancona III., Petland, Active, Nalad.

Perez Team, K. C., Winner, 6-5, Over Ketteler Players

The five times champs of the K. C. league, Perez, knocked Ketteler out of the finals yesterday at Pyott park, 6 to 5. Score:

Perez	000	210	021	—	6	5	3
Ketteler	000	401	000	—	5	9	3

Batteries—Overlock and Kerins; Cantwell and Vesley.

Madonna council, champs of the central division, turned the tables on Oak Park, when they defeated the latter, 5 to 4, at the White Glants' park yesterday.

Woods and Waters

by BOB BECKER

PRAIRIE CHICKENS.

A BRACING, snappy autumn day, a pair of dogs weaving across a field with machinelike precision, prairie chickens zooming into the air with a roar—there are three reasons why Illinois hunters are looking forward to Oct. 20, opening day of the prairie chicken season. In spite of the fact that a gunner is allowed to kill but three birds a day, chicken hunting is still mighty popular with the scatter gun fans, and hundreds of them are waiting with impatience for the bell to ring on the 20th.



BOB BECKER. [TRIBUNE Photo.]

The pinnated grouse, as the prairie chicken is sometimes called, is one of our handsomest game birds. It is smart, good looking, a strong flyer, and, last but not least, delicious eating. The males in the courting season are especially attractive. To see one of these dandies spread his beautiful tail, inflate the bare, salmon yellow air sacs on the sides of his neck, and then bow and strut before the lady of his choice, is a sight not soon forgotten. During this dance the bird booms a love song that can be heard for a considerable distance.

After the nesting season the birds gather together and in September and October you will find them in coveys gleaning the oat and wheat stubble for grain. Cornfields are also favorite places for them when in search of food. The sport they furnish in these fields—well, ask any prairie chicken enthusiast. He will tell you that a pair of dogs making a point on a covey of chickens is a picture that cannot be surpassed in any sport.

Another attraction about chicken shooting is the fact that it is essentially a game of action. There is no sitting around waiting for birds to fly past you, which is a hard job for a nervous man. In chicken shooting the hunter is roaming through fields and meadows, and this rambling around on a perfect autumn day, with a smart dog in front of you, is in itself a pleasure.

The twelve gauge is a popular gun among chicken hunters. Most gunners use No. 6 shot for these birds, although some fellows prefer 5s. No. 7½ chilled shot is also used considerably, and we have seen many a bird brought down by hunters shooting this size shot. Whatever the size, by all means use chilled shot. It does not mash up like the ordinary soft shot, and as a result your birds will be in better shape for eating.

Practically all the states in the middle west have a small bag limit on prairie chickens. In Indiana you can kill five a day from Oct. 15 to Nov. 1, while Illinois limits the hunter to three a day. Michigan has no open season this year.

Girl of 18 Years Victor in Golf Play for Prize

Philadelphia, Pa., Oct. 15.—Miss Glenna Collett, 18 year old golfing marvel of Providence, R. I., today won the Berthellyn cup in the final match at the Huntingdon Valley Country club, defeating Mrs. W. A. Gavin, New York, 5 and 3. The players were all square at the turn.

CLOSE WIN FOR ST. VIATOR.

Naperville, Ill., Oct. 15.—[Special.]—St. Viator defeated Northwestern college at Naperville this afternoon, 7 to 6, in a hard game. Healey, McCarthy, and Galvin starred for the visitors.

Joe Harris of Cleveland Wants to Be Reinstated

Franklin, Pa., Oct. 15.—Joe Harris, who was with the Cleveland Indians in 1919 has applied to Judge Landis for reinstatement, Harris announced yesterday. He said Judge Landis had his case under investigation. Harris played with an independent team here and at Hornell, N. Y., during the last year.

HILL SCHOOL, 14; PRINCETON PREP, 0.

Pottstown, Pa., Oct. 15.—Hill beat Princeton prep today, 14 to 0. Hill's goal has not been crossed in three games.

WILLIE HUNTER TOURNEY WINNER; TAKES FINAL, 3-2

Shawnee-on-Delaware, Pa., Oct. 15.—[Special.]—Willie Hunter, amateur golf champion of Great Britain, won his tournament in America by defeating Percy W. Kendall of Deal, 3 and 2, in the final round of the Shawnee Country club autumn meeting. Both found plenty of trouble and at the end the card read: Hunter, 79; Kendall, 85.

Although he has played golf since a wee lad, Hunter did a thing while playing the third hole which surprised the gallery. His drive landed on the road parallel with the fairway, and in making his second shot he grounded his club, which cost him the hole. Hunter said that he had never played off a road before and didn't know it was a hazard.

KNOXVILLE WINS SOUTHERN TILT.

Knoxville, Tenn., Oct. 15.—[Special.]—Knoxville High defeated Asheville, N. C., in an important interstate game of the south here today, 21 to 6.

COLONELS BEAT BALTIMORE, 3-0; EVEN UP SERIES

Baltimore, Md., Oct. 15.—Louisville evened the count in its post-season series with Baltimore by taking this afternoon's game, 3 to 0, and making the count three each for the series. Both Tincup and Groves pitched good ball and both were wild. The Orioles, however, were unable to produce a bingle at the right time. Kirke's drive into the right field bleachers in the eighth inning featured. Score:

LOUISVILLE.	Ab	R	H	O	E	BALTIMORE.	Ab	R	H	O	E
Acosta,cf	3	1	1	3	1	Maisel,3b	3	0	1	2	1
Herrod,2b	3	0	0	3	0	Lawry,lf	4	0	0	1	0
Massey,lf	4	1	1	0	0	Jacobson,cf	3	0	0	2	0
Kirke,1b	3	1	2	9	0	Beley,ss	3	0	0	8	0
Ellis,rf	4	1	0	0	0	Bentley,1b	4	0	1	7	0
Balleng'r,ss	3	0	0	3	0	Lefler,rf	3	0	1	1	0
S'hepn'r,3b	3	0	0	3	0	Bowd,2b	3	0	1	2	1
Meyer,c	3	0	0	11	0	Egan,c	4	0	0	11	1
Tincup,p	4	0	0	2	0	Groves,p	3	0	0	0	0
						*Donohue	1	0	1	0	0
	29	3	4	41	1		33	0	5	34	3

*Donohue batted for Groves in ninth.

Louisville	000	002	010—3
Baltimore	000	000	000—0

Two base hits—Lefler, Acosta, Bentley. Home run—Kirke. Stolen bases—Meyer, Acosta. Bases on balls—Groves, 8; Tincup, 0. Struck out—Groves, 8; Tincup, 9. Time—2:15. Umpires—Connelly and McGowan.

Said the Sportsman:



Brown's Reg. U.S. Pat. Off. Beach Jacket

"I used the jacket yesterday for the first time on the ice curling, and it is just exactly what I have been looking for for the last 20 years in curling. It fits the body nicely, and is warm and not cumbersome."

It is as warm as an overcoat; cheaper than a good sweater, wears like iron and can be washed. It comes coat with collar, coat without collar, and vest.

Ask Your Dealer

Brown's Beach Jacket Company
Worcester, Massachusetts

THESE SALES FOR MONDAY

The Store of To-day and To-morrow

THE FAIR

Established 1873 by E. J. Lehmann

State, Adams and Dearborn Streets

Extra Special

Ford radius rod. Regularly 3.50, for 1.59
Reflex transmission lining for Ford cars, special 89c
Ford "cut-out" outfits, complete with valve, lock, pedal, spring and catch; regularly 1.25, special at 79c
Ford gasoline gauge for touring cars for 1914 to 1920 cars, reg. 1.75, at 89c.

Ford Owner's Day

30x3½ Non-Skid Delion Cord Tires, 13.48

Radiators



"Radiators for Ford Cars"—dimensions same as regular Ford radiator, insuring easy installation; honeycomb brass core; in gray, with 33 1-3 per cent more radiating surface than the ordinary type.

Radiators for 1917 or 1918 model cars, 17.95
Radiators for 1909 to 1916 model cars, 16.95

Fairview and Delion Tubes

Guaranteed for 2 years against defects or deterioration.

	List	Our Price
30x3	3.30	1.79
30x3½	3.85	1.98
31x4	4.70	2.39



The Universal rear tire holder and spring bumper combination for Fords, special at 10.45
Universal storage battery for Ford cars, 22.50

SPECIAL

5-lb. pail grease for cups and differential, special at 52c
Cylinder head copper asbestos gasket, special, 48c
Storage battery tester, special, 48c
Ford hub caps, special at 16c
Ford special metal tool boxes, 9x6x22, special, 1.98
Two cylinder auto pump at 1.79
3.45 auto jack for Ford cars at 2.39
Havoline oil, 5 gal. can, medium grade, 2.79
6.00 spot lights, special at 4.69
7.50 stop signal light, special, 2.69
Champion X spark plug, special at 48c

Atlas Demountable Steel Wheels

For Ford Cars



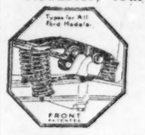
Combines attractiveness—individuality—Strength—Safety, Durability and Lightness.

Black enamel finish, set of 4 wheels and one extra rim, regularly 36.00, at 23.98

30x3½ Fabric guaranteed tire, 5,000 miles. Regular price 16.50, at 7.89

Float-A-Ford Shock Absorbers

Roadster, touring car, coupe or sedan, set of four,



With the Triple Spring Action

$20



Parts for Ford Cars

Our stock includes all the parts for Ford cars that are in general demand. They are dependable qualities, made by the best makers, and our prices save you money.

Part No.		Ford's Price	Our Price	Part No.		Ford's Price	Our Price
3052	Exhaust and inlet valve	$ .20	$ .09	2320	Differential gear	$1.75	$1.00
3054	Exhaust and inlet spring	.05	.03	2595	Drive shaft, tapered	5.00	4.00
2733	Front radius rods	3.00	2.25				
2964	Front axle spindle body, right	2.50	2.15	2710	Spindle bolt	.25	.20
2965	Front axle spindle body, left	2.50	2.15	3960	Fan and pulley assembly	1.50	1.00
2318	Differential spring drive gear	5.00	2.98	3820	Front Spring	4.00	3.00
2808	Front hub assembly, less flange	3.50	2.25	3340	Transmission clutch spring	.40	.20
2713	Spindle body bushing, pair	.30	.25	3023	Piston rings	.15	.12
8008	Cylinder head cap screw	.05	.04	2714	Spindle arm bushings	.05	.03½

Second Floor.

Shaped to your shape



Wright's Spring Needle Underwear is made on Wright's special Spring Needle Knitting Machines. The weave is unusually strong, warm and springy; the finish is handsome, durable and comfortable.

Just the Very FEATURES You Want

Wright's Spring Needle Ribbed Underwear is made to please you in every way. The soft, fine-combed wool brings grateful comfort to your skin as well as pleasing warmth to your body. It never itches or chafes. The springy, elastic weave and special design make it fit you just like it was tailored for you. The wrists and ankles hug firmly and the collar fits without gaping or rolling.

You'll be delighted when you find you can buy Wright's fine underwear just as reasonably as you can ordinary underwear. Wright's actually saves you money, for it is made stronger and wears longer. We recommend the extra warm and durable all-wool union suits for outdoor men. But you can get cotton and wool mixtures in all weights, sizes and grades. Union Suits and shirts and drawers. Also the heavy Wright's Interstice Underwear for very cold-weather wear. Remember the name—

WRIGHT'S SPRING NEEDLE TRADE MARK RIBBED UNDERWEAR

Wright's Underwear Company, Inc.
74 Leonard Street
New York City

If your dealer cannot supply you, write to us for booklet.



What Columbus Discovered for You



Columbus stands today renowned
For proving that the earth is round,
But Fame gave him an extra smile
For finding Porto Rico's isle,
Which yields to smoking men each year
The fragrant leaf that brings them cheer.
Columbus little guessed what prize
Lay waiting under tropic skies—
A richer prize since "ninety-eight,"
When Uncle Sam won this estate,
And with the skill for which he's known
Made this the best tobacco grown.
If you would know real smoking joy,
Get wise to this MILD leaf, my boy,
And smoke "PORTINAS"—they have shown
To smokers
Joys before unknown.

STEELE WEDELES COMPANY, Distributors
Chicago, Illinois

That Wonderful Porto Rican Cigar

PORTINA

10¢ 15¢ 2 for 25¢



Social Diseases

Correctly Treated at Small Cost

Every sufferer of a social disease should know about the Public Health Institute. It offers the best treatment for venereal disease known to medical science. The cost is small, for the Institute was established in the interest of the public health and good. No one need stay away for immediate lack of money.

The Institute is equipped with every modern facility for diagnosis and treatment. The physicians are competent, kindly and considerate. Privacy assured at all times. Call any time for consultation. Treatments may be taken when most convenient for you. Explanatory booklet mailed (under plain cover) on request.

Hours: Daily 10:00 A. M. to 8:00 P. M.

Public Health Institute

Telephone State 5854 — 32 North State Street, Chicago

Officers and Trustees of the Public Health Institute:

A. A. Sprague, President & Treasurer Chairman of Board Sprague, Warner & Co.
Harold F. McCormick, Vice-President President International Harvester Co.
Myron E. Adams, Secretary Executive Mgr. Ft. Sheridan Ass'n.
General James A. Ryan
Samuel Insull, Pres. Commonwealth Edison Co.
A. A. Carpenter, Ayer & Lord Tie Co.
Nathan William MacChesney, Attorney and Counsellor
Thos. R. Gowenlock, Publicity Counsellor
H. M. Byllesby, Pres. H. M. Byllesby & Co.



own's Reg. U.S. Pat. Off.
each Jacket
ed the jacket yesterday for the first time ice curling, and it is just exactly what been looking for for the last 20 years fo It fits the body nicely, and is warm t cumbersome. as warm as an overcoat, cheaper than a sweater, wears like iron and can be It comes coat with collar, coat with- lar, and vest.
Ask Your Dealer
n's Beach Jacket Company Worcester, Massachusetts

Extra Special
dius rod. Regularly 1.59
transmission lining 89c
ars, special,
"cut-out" outfits, complete
ve, lock, pedal, spring
gularly 1.25, special 79c
soline gauge for touring cars o 1920 cars, reg. 1.75, at 89c.
Day
s, 13.48
as Demountable
eel Wheels
For Ford Cars
Combines attractiveness —individuality — Strength — Safety, Durability and Lightness.
amel fin- 4 wheels extra rim, 36.00, at 23.98
ranteed miles. ce 36.50, 7.89
k Absorbers
sedan, set of four,
n general demand. They are prices save you money.

	Ford's Price	Our Price
	$1.75	$1.00
	3.00	4.00
	.25	.20
	1.50	1.00
	4.00	3.00
	.40	.20
	.15	.12
	.05	.03½

ases
l Cost
know e best cience. shed in e need
odern sicians ssured tments xplana- equest.
itute
Street, Chicago
titute:
MacChesney, Counsellor lock, ellor
esby & Co.

INDIANA "LEAK" ON GRAIN REPORT STIRS UP TRADERS

BY CHARLES MICHAELS.

Grain traders were unduly excited over figures given out by the Indiana state agent of the department of agriculture before Washington issued them. They were construed as bearish at one time and bullish at another. It was the only news of consequence in the market and created a great deal of comment.

The "leak" was due to misinterpretation of a code telegram from Washington, according to George C. Bryant, agricultural statistician for Indiana of the federal department of agriculture. In a statement given out in Indianapolis last night he said:

"The figures published in my official report for farm reserves of wheat in the United States were an error. I misinterpreted a code message sent to me Oct. 8 by the department of agriculture at Washington."

Prices Decline, Then Rally.

Prices had a good decline and a rally with the close on wheat practically the same as Friday, while corn was ½c higher to ½c lower, oats up ½c to ⅛c and rye ¼c to ½c lower. The government report is expected tomorrow, but should have no decided influence as conservative members see it.

Wheat prices in the face of receipts of over 9,000 cars at Winnipeg for the week and of other depressing influences closed 6¼@6½c higher than a week ago. Corn prices are unchanged despite the big run and the poor shipping demand, while oats have gained ⅞@1⅛c and rye is up 4⅛@5c and barley 1½c, as compared with a week ago. The markets were well liquidated early in the week, when the lowest prices were made. The provision trade was light, with lard 5@30c lower than a week ago, October leading the decline, while short ribs closed 10c lower to 2½c higher, October being the weakest.

Wheat Market Mixed.

The wheat market was a mixed affair and showed the effects of recent absorption of the surplus on the breaks of the last few days. There was moderate hedging pressure and selling by commission houses that were active on the buying side of the two previous days. There was selling and a break of 2c early on bearish construction of the government report, which was said to show almost 419,000,000 bu on the farms Oct. 1.

Later there was a covering movement led by local traders and shorts and December moved up and closed 1⅞c above the lowest of the day. May at the top was $1.21 or 2½c above the low, with the close 1@1⅛c under the high point.

Cash prices in the southwest were strong to 1c higher. Winnipeg futures were strong a good part of the day. There were export clearances of 1,152,000 bu wheat and flour for the day.

Corn and oats received liberal attention. There was selling of over 250,000 bu of corn against cash purchases in the sample market here and scattered buying of both grains. Price actions were influenced largely by that of wheat. Corn at the top was up ⅝c over the previous day's close and oats ¼@⅜c, with the finish of corn only ¼@⅜c above the inside, and oats closed at almost the outside.

Trading in rye consisted largely of changing between wheat and rye and from December to May. There was an evening up between the old and new December, the former being ⅜c premium.

Provision Prices Advance.

A limited business was on in provisions, yet prices advanced and closed around the top with lard 7½@10c higher and short ribs 2½c lower to 5c higher. There was some spreading between cottonseed oil and lard, the holders of lard being at a disadvantage owing to the continued liberal make and to reports of large stocks abroad. Packing here since March 1 aggregates 3,580,000 hogs, or 288,000 over last year.

Lard.

	High.	Low.	Close Oct.15.	Oct.14.	Oct.16. 1920.
October	9.05	9.00	9.05	8.97	20.65
Jan	8.82	8.75	8.82	8.72	17.22
March	9.02	9.00	9.02	8.95	.....
Short Ribs.					
Oct	....	....	6.62	6.65	17.00
Jan	....	....	7.62	7.57	15.30

CHICAGO GRAIN RECEIPTS

Official receipts at Chicago Saturday follow:

	No. 1 and 2.	No. 3.	No. 4.	Lower grades.	Total cars.
Hard	11	2	1	3	17
Spring	2	1	1	....	4
Mixed	4	2	....	2	8
All wheat	17	5	2	5	29
Corn	342	8	5	9	364
Oats	13	59	31	5	108
Rye	....	2	1	1	4
Barley	....	3	6	4	13

SUGAR MARKETS.

NEW YORK, Oct. 15.—SUGAR—Raw unchanged to 4c for centrifugal for duty free sugars and 4.11c for Cubas. Raw futures closed unchanged. December closed at 2.32c, March, 2.25c; May, 2.31c; July, 2.44c. Refined unchanged; 5.30c for fine granulated. Futures unchanged with December at 5.35c, March and later months, 5.30c.

CASH GRAIN NEWS

No export sales of wheat or corn were reported at the seaboard yesterday, although it was regarded as probable that considerable grain was taken to cover previous sales. Around 5,000 brls flour have been sold in the last few days, presumably to the Russian relief.

Domestic shipping sales of cash wheat at Chicago were 25,000 bu, corn 90,000 bu, and oats 85,000 bu. Charters were made for 350,000 bu oats for winter storage.

No. 1 hard winter wheat on track at Chicago was a trifle firmer at 1¼@1⅜ over the December. Offerings were small. Receipts 29 cars.

St. Louis and Kansas City cash wheat prices were unchanged and Omaha 2@4c higher. Minneapolis premiums showed little change while Winnipeg was a shade firmer as compared with the October.

Demand for cash corn was fair with the basis unchanged at ⅞@1c under December for No. 1 and No. 2 yellow and 1¼c under for white. Sample values were practically unchanged for the bulk of sales. Receipts 304 cars. Outside markets were unchanged to 1c higher.

Cash oats prices were unchanged with No. 2 white ⅜c under to ½c over December and No. 3 white 1½@3c under the future. Receipts 108 cars.

Range of cash grain prices in leading markets follows:

WHEAT.

	Chicago.	Kansas City.	St. Louis.
No. 3 red	.....	1.15	1.28
No. 1 hd.	1.16¾	1.14@1.17	.....
No. 2 hd.	.....	1.09@1.33	1.14
No. 3 hd.	.....	1.18@1.29	.....
	Chicago.	**Winnipeg.**	**Minneapolis.**
No. 1 nor.	.....	1.20¾	1.33@1.37
No. 2 nor.	.....	1.17	1.29@1.33
No. 3 nor.	.....	1.13	1.16@1.26

CORN.

	Chicago.	Omaha.	Peoria.
No. 1 mx.	46 @46¾	.....	45
No. 2 mx.	46 @46¾	36½	45
No. 3 mx.	45½	36½	.....
No. 4 mx.	45	.....	.....
No. 1 yel.	46½	36½	45
No. 2 yel.	46¾@46½	.....	45
No. 3 yel.	46	.....	.....
No. 4 yel.	44½	.....	.....
No. 1 wh.	46¾	36½	.....
No. 2 wh.	46¾	36	.....
	Milwaukee.	**Kansas City.**	**St. Louis.**
No. 1 mx.	45½@45¾	37½	44½@45
No. 2 mx.	45½	37½	44 @45
No. 3 mx.	.....	36½	44
No. 1 yel.	46 @46¾	39	45½
No. 2 yel.	46	.....	45½
No. 1 wh.	45½	40	44½@45
No. 2 wh.	45½	40	44½
	Minneapolis.	**Buffalo.**	**Toledo.**
No. 2 yel.	39½@40	57½	53 @54
No. 3 yel.	38½	56½	.....
No. 2 mx.	38½@39	.....	.....

OATS.

	Chicago.	Kansas City.	St. Louis.
No. 2 wh.	33 @36	32½	.....
No. 3 wh.	30¾@32¾	31½	31¾@32
No. 4 wh.	30 @31¾	.....	31¾
	Milwaukee.	**Omaha.**	**Minneapolis.**
No. 2 wh.	32¾	.....	28 @29½
No. 3 wh.	29½@33¾	28	27½@28¼
No. 4 wh.	31	.....	25½@27½
	Toledo.	**Buffalo.**	**Peoria.**
No. 2 wh.	41	38 @39	32¾
No. 3 wh.	39	.....	31
No. 4 wh.	.....	.....	29½

RYE, BARLEY, AND FLAX.

	Rye.	Barley.	Flax.
Chicago	86	.....	.....
Milwaukee	.....	52 @55	.....
Minneapolis	83½@84	32 @52	1.77@1.82
Duluth	83	38 @56	1.82

GRAIN RECEIPTS DECREASE

Grain receipts at Chicago decreased 1,319,000 bu last week, the aggregate being 8,039,000 bu, or 3,857,000 bu more than last year and 1,157,000 bu above the five year average. The feature was the decrease of 1,039,000 bu corn, although the aggregate was 6,205,000 bu, the largest at this time in over five years. Wheat receipts decreased 340,000 bu.

Primary receipts of grain decreased 5,086,000 bu for the week, making an aggregate of 26,023,000 bu, or 2,530,000 bu more than the previous week and 950,000 bu above the average. The big decreases were in wheat, corn, and oats. Corn receipts were the largest in over five years, oats the largest since 1918, and wheat the smallest since 1917. The total receipts of all grains were the largest since 1918. Corn receipts exceeded last year's by 5,855,000 bu, while wheat fell off 2,054,000 bu. Detailed receipts and shipments, with the last three ciphers omitted, follow:

	Wheat.	Corn.	Oats.
Last week	332	6,205	1,321
Previous week	672	7,244	1,301
Last year	238	2,094	1,578
Primary receipts—			
Last week	9,631	9,809	4,893
Previous week	10,999	11,836	6,640
Last year	11,085	3,954	4,604
Shipments in Chicago—			
Last week	267	2,881	1,623
Previous week	7,101	5,203	3,117
Last year	443	1,410	697
Shipments, primary—			
Last week	5,272	4,531	3,441
Previous week	7,101	5,203	3,117
Last year	5,424	2,283	2,307

CASH GRAINS FOR WEEK

Range of cash grain prices at Chicago for the week ending Oct. 14 follows:

WHEAT.

	For week.	Prev. wk.	Last year.
No. 1 hd.	1.11⅞	1.13@1.20½	2.04@19½
No. 2 hd.	1.10@1.15	1.09@1.18½	2.00@18¼
No 1 D.N.	1.38⅞	1.41@1.43	2.23½@25½
No 2 D.N.	1.26¼	1.37@1.50	1.98½@22½

CORN.

No. 1 mx.	44½@46¼	46 @49	.....
No. 2 mx.	44½@46¾	46¼@49	.....
No. 3 mx.	44½@45½	46¼@48½	88¼@91
No. 1 yel.	44½@46¾	46½@49¼	.....
No. 2 yel.	44½@46U	46½@49¼	.....
No. 3 yel.	41 @46¼	46¼@49	90½@94½
No. 1 wh.	44½@46½	46½@49	.....
No. 2 wh.	44½@46¼	46½@49¼	.....
No. 3 wh.	41 @45½	46½@48	89½@94

OATS.

No. 1 wh.	30½@41	36 @42	55¼@57¼
No. 2 wh.	32¼@40	33¾@41½	55 @57
No. 3 wh.	30 @37	30¼@37	53¼@56¾
No. 4 wh.	29¼@33½	30¾@33¼	53 @55½

RYE.

No. 2	84 @89	87 @98	1.60@71½

BARLEY.

Poor to fcy.	49 @60	50 @66	75@1.06

METAL MARKETS.

NEW YORK, Oct. 15.—Copper has shown continued firmness during the last week with today's quotations ranging from about 13c to 13¼c for spot or prompt electrolytic and 13@13¼c for forward deliveries. Iron was unchanged.

WORLD'S GRAIN MARKET NEWS

The government report on farm reserves was issued by George C. Bryant, department of agriculture statistician for Indiana, in the regular report of the government, co-operating with the Indiana state bureau. It says the amount of wheat remaining on the farms is 418,879,000 bu, with seed requirements at approximately 85,000,000 bu. Were the latter deducted there would be 333,879,000 bu remaining on the farms Oct. 1. The winter wheat seeding, however, is nearly finished and has been taken out of the farm reserves, or should be.

The grain trade was greatly excited over the issuance of the report on farm reserves and it took several hours before it fully realized where the figures came from. The government statistician at Washington neither confirmed nor denied the Indiana figures, saying that the report would not be released until Monday. Last year farm reserves as given by the government bureau of markets was 477,000,000 bu. On the basis of 741,000,000 bu of this year's crop and a carry over of 54,000,000 bu from the previous crop the report indicates that 47.3 per cent of the total supplies have left the farms during the first three months of the present crop year, compared with 36.6 per cent last year and 49.7 per cent two years ago, when the reserves were 314,800,000 bu. Farm reserves this year, with accumulations at the leading markets, as given by Bradstreet's on Oct. 1, aggregated 478,000,000 bu, as compared with 508,000,000 bu last year.

A local statistician gives the movement of wheat from the farm for three months this year at 307,000,000 bu. On the basis of the crop of 741,000,000 bu this year, there would be 434,000,000 bu remaining on the farms. Another local statistician says should the estimate be put out as official, it would be difficult to reconcile the 376,000,000 bu which it shows as having left the farms with a consumption, export and increased visible supply since July 1 amounting to more than 300,000,000 bu, and to which also must be added the accumulation of interior and elevator stocks during the last three months.

The Daily Trade Bulletin estimates the farm reserves of wheat at 430,000,000 bu, compared with 500,000,000 bu last year. The supply in second hands is 35,000,000 bu larger than last year, and the quantity required for spring seeding 28,000,000 bu.

Grain loadings on leading western railroads show a decided falling off in the last few days and on a few lines they are under last year's. Last year the grain movement did not get fully under way until about this season, while this year cars have been plentiful and railroads have handled business with unusual rapidity, so that the bulk of the small grains and a large percentage of old corn have left the farms. Reports from central Illinois and northwestern Iowa say that old corn is practically all marketed.

"We believe that the situation warrants higher prices, conservatively so," said William C. Wiegand, with the J. Rosenbaum Grain company. "Present day markets reflect the unsettled conditions. They will remain until the world accepts the great truth that work, not wages, is the panacea of all ills. We are now headed toward the stability of pre-war days. There will be many ups and downs, but the day of war inflation is over and extremists will be forced to accept this."

"December wheat broke from $1.37 to $1.07¾ in discounting the run of Canadian grain," said J. T. McLaughlin & Co. "The movement is on now and export buyers and shorts with good judgment are buying the wheat."

Australia shipped 2,136,000 bu wheat the last week, including 920,000 bu to Indian ports, presumably representing part of the 1,500,000 bu sold to that country a short while ago.

The Oct. 1 report of the Southeastern Millers' association, comprising sixty-five mills, gives wheat stocks on hand at 10,000,000 bu, or 5,000,000 bu more than last year.

PRODUCE MARKETS

Butter prices were ½c lower at Chicago Saturday, with trading lighter and offerings increased. Eggs sold at previous prices, fresh firsts being 42@44c. The week's receipts were 32,025 cases, against 40,162 cases the previous week and 34,015 cases last year. Live turkeys were 2c lower at 28c. The general run of fowls was 19c, spring chickens 20c, roosters 14c.

Potatoes were taken freely at higher prices, with trading at $1.25@2.25 for 100 lbs in car lots. Receipts Saturday were 87 cars, with 380 cars on team track. The week's receipts of 508 cars compared with 625 cars last year.

WHOLESALE CREAMERY BUTTER PRICES

	Chicago— Whole milk.	Cen- tralized.	New York.	Boston.	Phil- adel- phia.
92 score	.45	.....	†	†	†

†Unchanged.

BUTTER PRICES TO CHICAGO RETAILERS

Score—	Tubs.	Prints.	Cartons.
Best [92-94]	46½-48½	48 -49	49 -50
Good [89-91]	42½-43½	46½-47	47 -48

WHOLESALE CHEESE PRICES.

	Wis- Chicago.	consin.	New York.	Phila- delphia.
Flats	.....	19½	.....	.....
Twins	.....	† 19	.....	.....
S. dais.	.....	21	.....	.....
D. dais.	.....	20½	.....	.....
Lghns	.....	20	.....	.....
Sq pts.	.....	21½	.....	.....

*Previous day. †Unchanged.

COTTON MARKETS

NEW YORK, Oct. 15.—Cotton trading was active and prices advanced early, with a reaction at the last on selling by the south and Liverpool, but the close was at gains of 6 to 13 points. Distribution of cotton goods is on a larger scale and mill consumption is increasing. Prices follow:

	Open.	High.	Low.	Close.	Prev. close.
January	18.90	19.22	18.92	19.02	18.92
March	18.88	19.05	18.86	18.89	18.77
May	18.43	18.65	18.43	18.50	18.42
July	19.03	18.20	18.03	18.03	17.90
October	19.10	19.10	18.95	18.95	18.95
December	19.10	19.45	19.08	19.21	19.16

Spot 10 points higher, at 19.65c.
Spot quiet; middling, 19.65c.

NEW ORLEANS.—Cotton prices advanced and closed at liberal gains, as follows:

	Open.	High.	Low.	Close.	Prev. close.
January	18.64	18.95	18.64	18.72	18.63
March	18.56	18.75	18.50	18.50	18.48
May	18.00	18.25	18.30	18.05	17.96
July	17.80	17.80	17.63	17.66	17.52
October	18.56	18.56	18.48	18.48	18.49
December	18.73	19.03	18.73	18.81	18.72

Spot, quiet, 25c higer. Sales on the spot, 258 bales; to arrive, 500. Low middling, 19.00c; good middling, 20.00c.

GRAINS IN ALL MARKETS

December Wheat.

	Open.	High.	Low.	Close Oct.15.	Oct.14.	Oct.16. 1921.	1920.
Chi.	1.16	1.16¾	1.14	1.15¾	1.15¾	2.13	.....
St. L.	1.14¾	1.16¾	1.13½	1.15⅝	1.15¼	2.13½	.....
K. C.	1.08½	1.08½	1.06⅝	1.07⅝	1.08¼	2.07⅝	.....
Mpls	1.26¼	1.26¾	1.24¾	1.26	1.26⅞	2.14⅜	.....
Dlth	.....	.....	.....	1.29	1.29½	.....	.....
Wpg	1.17	1.17⅝	1.15½	1.16	1.17	2.13	.....
*Wp	1.20¼	1.21⅜	1.19	1.19½	1.20¼	2.37	.....
Toledo	.....	.....	.....	1.32	1.32	.....	.....

May Wheat.

Chi.	1.20½	1.21	1.18½	1.19¾	1.19¾	.....	.....
St. L.	1.19⅝	1.20¼	1.18¼	1.19⅜	1.19⅜	.....	.....
K. C.	1.13½	1.13⅝	1.11⅜	1.12⅝	1.13¼	.....	.....
Mpls	1.26	1.27¼	1.25	1.26⅜	1.26⅞	.....	.....
Dul.	.....	.....	.....	1.29	1.29	.....	.....
Wpg	1.22	1.23	1.20¼	1.21	1.22	.....	.....
Toledo	.....	.....	.....	1.38	1.38	.....	.....

December Corn.

Chi.	48	48⅛	47¼	47⅝	47½	87⅝	.....
St. L	45¾	45⅝	45	45⅜	45¼	87¼	.....
K. C.	39⅝	39⅝	39	39¼	39¼	80⅞	.....

May Corn.

Chi.	53¼	53¾	52¾	53¼	53¼	91½	.....
St. L.	51¼	51⅝	50¾	51⅛	51	91¼	.....
K. C.	45¼	45½	44⅞	45¼	45⅜	84½	.....

December Oats.

Chi.	34¼	34¼	33⅝	34⅛	33⅞	57⅝	.....
St. L	.....	.....	.....	33⅝	33½	57	.....
K. C.	31½	31½	31⅛	31⅛	31½	56¼	.....
Mpls.	28⅛	28¼	28¼	28⅜	28⅝	52⅝	.....
Wpg.	38⅞	39¼	38⅞	39	38⅝	64¾	.....
*Wpg.	41⅞	41½	41⅛	41½	41¼	73	.....

May Oats.

Chi.	38⅝	38⅝	38¼	38⅝	38⅛	61¼	.....
St. L.	.....	.....	.....	37½	37¼	62	.....
Mpls.	.....	.....	.....	33¼	33⅛	57½	.....
Wpg.	42⅜	42½	42¼	42½	42¾	70	.....

December Rye.

Chi.	91	92¾	91	92¾	92¾	1.67¾	.....
Mpls.	83	84½	83	84½	84	1.58⅝	.....

May Rye.

Chi.	96½	97	95¾	96½	97	1.59	.....

December Barley.

Chi.	.....	.....	.....	.....	58	97	.....
Mpls.	48	48⅞	48	48¼	48¼	88¼	.....
Wpg.	.....	.....	.....	54¼	54	1.02⅝	.....

October Flax Seed.

Dul.	1.83	1.83	1.81½	1.81½	1.84½	2.84	.....
Wpg.	1.79½	1.79½	1.78	1.78	1.80	3.03	.....

*October.

PROVISION STOCKS

Provision stocks in Chicago, as compiled by the Board of Trade and arranged by John Tredwell & Co., with the last three ciphers omitted, except on pork, follow:

	Oct.15 '21.	Oct.1 '21.	Oct.15 '20.
Mess pork	1,334	456	10,316
P s lard	18,444	27,550	28,265
Other lard	5,138	6,198	4,088
Totals, lbs.	23,582	33,748	32,353
Short ribs	3,849	5,312	4,442
Extra clears	600	552	612

RAILROAD NOTES

Efforts of the Union Pacific to reduce rates on coal between Wyoming mines and Utah cities to the level maintained prior to the general rate increase of 1920 were nullified by the interstate commerce commission in the issuance of an order suspending the effective date of the schedule until Feb. 12, 1922. The rates were filed by the road to become effective Oct. 15.

Seven hundred men will return to work after a long layoff when the Chicago Great Western shops at Oelwein, Ia., resume tomorrow morning. It is announced by officials that operation after two weeks will depend on acceptance of the company's wage and hour schedule by the men.

The Rock Island railroad has ordered from the American Locomotive works fourteen locomotives for freight service, to be delivered during December, 1921, and January, 1922. The road also has ordered from the General American Car company 200 composite coal cars, which will be delivered during December.

Officials of railroads operating east from Chicago and St. Louis report little change in conditions the last week. General merchandise movement compares favorably with that of a year ago, and there is a little increase in the coal shipments. Southern roads report a continued shortage in the coal movement compared to a year ago, due to the restricted industrial operations.

Armour Grain Co. Reduces Surplus and Inventories

The balance sheet of the Armour Grain company as of June 30 last, filed with the Massachusetts commissioner of corporations, shows a decrease in surplus of $305,440 and a substantial cut in inventory. The statement follows:

ASSETS.

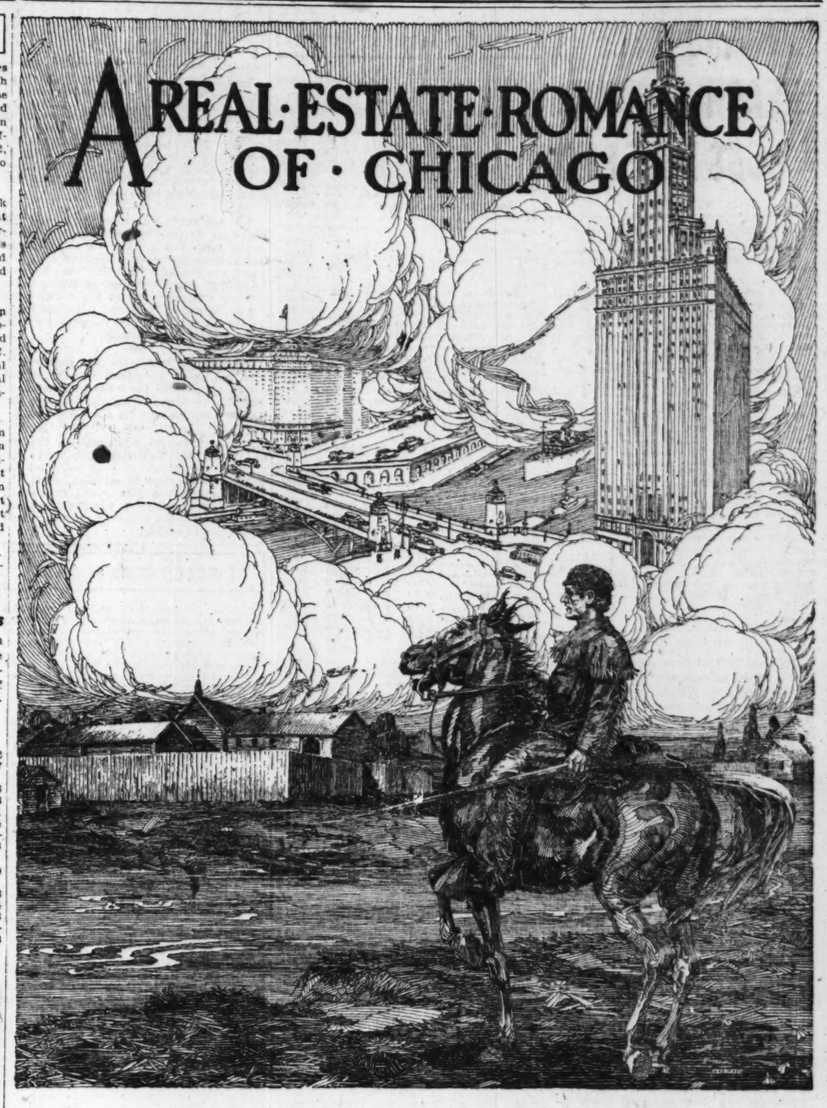
	1921.	1920.
Real estate	$ 2,163,513	$ 2,142,762
Machy. equipment	1,820,799	1,842,017
Merch. mar. stock in process	4,287,684	7,102,026
Cash and debts rec.	10,276,398	5,790,013
Investments	594,022	944,901
Fur., fixtures, autos	174,723	133,684
Total assets	$19,317,139	$17,955,423

LIABILITIES.

Capital stock	$ 1,000,000	$ 1,000,000
Accts. and notes payable	13,032,374	11,350,756
Depreciation reserve	450,062	464,524
Surplus	4,834,703	5,140,143
Total liabilities	$19,317,139	$17,955,423

7%
INTEREST ON CHICAGO REAL ESTATE BONDS
when Purchased from our Real Estate Loan Dept. On the Installment Plan
Call or write for circulars
CENTRAL TRUST COMPANY of Illinois
125 W. Monroe St. Third Floor
Phone State 7600

Sales Manager Wanted
Long selling and organizing experience necessary. Investment of $50,000.00 cash required in common stock of Corporation. Give experience in detail. Bank references for integrity, financial responsibility and experience must be sent with the first letter or application will not be considered.
ADDRESS T P 419, TRIBUNE.



A REAL ESTATE ROMANCE OF CHICAGO

CHICAGO IN 1835—H. O. STONE ARRIVING
Showing the Chicago River and Old Fort Dearborn which Then Stood a Few Yards South of Where the Wrigley Building Stands Today

TRUTH IS STRANGER THAN FICTION—and often more interesting. This you will agree to when you read "A Real Estate Romance of Chicago"—an inspiring story of real achievement that starts when the Pottawattomie Indians still camped around the little boom town of Chicago, the wolves and bears still prowled about here and the wild deer could be started up and chased where you live today—a story that comes right down to Chicago today and to people that you know or have heard about.

Use this coupon, or call, write, or telephone for a copy of this new publication. It's yours on request. No charge. No obligation. Be particularly sure to get it if you are interested in the purchase or sale of real estate or in safe investments. It will not only delight you but will profit you as well.

Please Ask for Illustrated Publication No. T-1016

H. O. STONE & CO.
ORIGINATED 1835 CHICAGO INCORPORATED
REAL ESTATE BONDS
CONWAY BLDG. 111 W. WASHINGTON ST. S.W. COR. CLARK

H. O. STONE & CO. CHICAGO FOUNDATION LAID IN 1835

Gentlemen: Please send me your new illustrated publication—"A Real Estate Romance of Chicago." No charge or obligation to me whatever.
If you also desire literature concerning saving, safe investments or are interested in real estate, please check one or all of these:
☐ Real Estate ☐ 7% Investments ☐ Saving at 7%
NAME .....
ADDRESS .....
T-1016 (160)

H. O. STONE & CO. CHICAGO FOUNDATION LAID IN 1835

Somewhere in America is a man who has successfully run a country general store and had experience as a writer of high grade advertising, and knows by responsible experience how to run a store and who can tell what he knows. He is conscious of unusual ability and is ambitious to do big things. Such a man may find the opportunity he is seeking by addressing
S E 137, TRIBUNE.

SECURITIES' SALES ENGINEERING
Campaigns Planned, Written, Produced and Directed
We specialize in all phases of Financial Advertising and Financial Sales Engineering, including the analysis of conditions, laying out of sales plans, charting the working method, preparation of literature and the printing and mailing of same, if desired.
This Service is complete and thoroughly efficient. Our Staff of Financial Writers, Statisticians, Advertising Executives and Sales Engineers is composed of Specialists of known reputation. We plan, write, produce and distribute complete campaigns, or any part thereof, including the following:
Arrangement and Direction of Amalgamations and Mergers, including exchange of securities, etc.; Stockholders' Allotment; Refinancing Campaigns; Organization of Stockholders' Meetings; Reports of Progress to Stockholders; Prospectuses; Bond Circulars; Special Booklets on Industries; Letters; "Broadside" Circulars showing Plant, etc.; "Name Getters"; Salesmen's "Kits" Prepared, Sales Forces Directed; Counsel on any of your financial advertising problems.
Inquiry is invited from Corporations, Bankers, Investment Brokers, Security Companies, and others interested.
Financial Sales Engineering Co.
935-7 Continental & Commercial Bank Bldg., Chicago



Are You Coming to This
THE thought of poverty brings a shudder. And yet 85% are dependent at 60 years. You need not be. Put your saving and investing on a systematic basis now, and your money will accumulate faster than you realize. "The True Story of Plain Tom Hodge" will show you a novel way to make money with the safest security on earth—the earth itself. We urge that you write for a FREE copy today.
George M. Forman & Company
Farm Mortgage Investments
304-105 West Monroe St., Chicago
Thirty-six years without loss to a customer

1873 T&K 1921
TOBEY & KIRK
ESTABLISHED 1873
Members { New York Stock Exchange, Chicago Stock Exchange, Chicago Board of Trade
BONDS-STOCKS-GRAIN
Inquiries Invited
208 S. La Salle St., Chicago
Phone: Wabash 7881
25 Broad Street, New York
Direct Private Wires to
PITTSBURGH CLEVELAND CHICAGO DETROIT NEW YORK

VIRTUS C. ROHM & CO
PHONES WABASH 238
INVESTMENT SECURITIES: COMMERCIAL PAPER, MUNICIPAL BONDS, MORTGAGES, STOCKS AND BONDS BOUGHT AND SOLD
FIDELITY & SURETY BONDS: EMPLOYERS' PUBLIC AUTOMOBILE LIABILITY, WORKMEN'S COMPENSATION INSURANCE
INSURANCE EXCHANGE BUILDING, CHICAGO
EDWIN C. JOHNSON, MANAGER.
I will make loans of $50,000 and upwards at current interest rates, on steel, rubber, wool, yarns, piece-goods, canned foods and other raw or semi-raw commodities.
Seymour N. Cohen
1730 Tribune Bldg. Cent. 5115.

7%
WHAT WILL I BE WORTH ON OCTOBER 16, 1931?
ONE THOUSAND DOLLARS safely invested in 7 Per Cent First Mortgage Real Estate Gold Bonds, and the interest re-invested at 7 Per Cent every six months as received, will give me $1,989.80.
That's practically doubling my money in ten years without any work, worry or effort on my part.
The SHERIDAN TRUST AND SAVINGS BANK, "Oldest and largest in Uptown Chicago," is offering SAFE First Mortgage Gold Bonds, secured by choice Real Estate in the most exclusive sections in Chicago.
These bonds yield 7 Per Cent and, since this high interest rate of 7 Per Cent is not likely to last much longer, it will be to my advantage to purchase some of these bonds NOW.
So I'll just sign and mail the coupon today for full information.
SHERIDAN TRUST AND SAVINGS BANK
A CHICAGO CLEARING HOUSE BANK
Resources Over 7½ Million Dollars
Real Estate Loan Dept. open daily, except Saturdays, 9 A. M. to 5 P. M. Saturdays, 9 A. M. to 12 Noon and 7 to 9 P. M.
Broadway and Lawrence Phone Edgewater 140



SHERIDAN TRUST & SAVINGS BANK, Broadway and Lawrence Ave., Chicago
T-10-16
Please send me list of carefully selected First Mortgage Real Estate Bonds, income from which will double my money in ten years.
NAME .....
ADDRESS .....
CITY ..... STATE .....

Want to Invest my Money and my Time
AM 38 years old; a college graduate; have had broad and varied experience in several branches of manufacturing, in the management of a large estate, and as director of two Chicago banks; have substantial local connections.
by acquiring an active interest in an established and growing business capable of yielding high return on the additional capital, enthusiasm, and ability I can bring to it.
The highest references as to character, standing and qualifications given and required. Only principals will be dealt with. All replies will be treated in strict confidence. Address T P 418, TRIBUNE.

RANGE CATTLE REACH MARKET; HOGS RULE FIRM

CHICAGO LIVE STOCK

Prices for live stock in Chicago yesterday were:

HOGS.	
Bulk of sales	$6.90@ 8.40
Heavy butchers	8.00@ 8.40
Butchers, 190@260 lbs	8.20@ 8.50
Heavy and mixed packing	6.30@ 7.30
Rough and heavy packing	6.00@ 6.25
Medium weights	7.30@ 7.85
Light bacon, 160@190 lbs	8.25@ 8.50
Light mixed, 140@160 lbs	8.00@ 8.50
Pigs, 80@135 lbs	6.25@ 8.40
Stags, subject to dockage	4.50@ 5.50
CATTLE.	
Prime steers, 1,200@1,500 lbs	9.25@10.50
Good to choice, 1,100@1,500 lbs	7.50@10.50
Poor to good, 900@1,400 lbs	5.25@ 8.40
Low grade killing steers	3.25@ 5.00
Bulk of fat steers	6.75@ 9.50
Yearlings, 700@1,150 lbs	8.75@12.15
Fat cows and heifers	4.00@ 9.25
Canning cows and heifers	2.40@ 3.50
Poor to choice bulls	3.00@ 7.00
Stockers and feeders	3.75@ 7.00
Poor to fancy calves	5.50@11.00
Western range steers	3.75@ 7.50
SHEEP AND LAMBS.	
Western lambs	6.25@ 9.00
Native lambs	6.25@ 9.00
Lambs, poor to best culls	5.00@ 6.00
Yearlings, all grades	5.25@ 7.25
Feeding lambs	6.50@ 7.75
Wethers, poor to best	4.00@ 5.50
Ewes, poor to best	2.00@ 5.00
Bucks	1.75@ 2.50

Practically the first Canadian range cattle of the season arrived here Saturday and sold to Wilson Co. at $5.85@6.50 for steers, and $4.00@4.75 for cows. A few native steers sold weak to 10c lower, with 1,370 lb. steers as high as $9.50, standing about 40c above a week ago. Poorer grades of cattle closed about the same as a week ago.

Closing hog trade was strong, with few left in the pens, and traders talking higher prices the first of the coming week. Nothing sold above $8.50, with the general average, owing to the large proportion of "packers" among the offerings, at $7.60.

Chicago's receipts of hogs last week at 127,200 were second largest since middle of July, being 8,100 larger than the previous week and 5,500 smaller than the ten year average. Estimated average weight at 237 lbs last week was lightest since July 2, standing 9 lbs lighter than the previous week, but 15 lbs heavier than the ten year average.

Week's Hog Average $7.90.

The general average cost of hogs last week at Chicago at $7.90 advanced 25c over the previous week, but compares with $15.00 a year ago, and stands $3.30 under the ten year average, while top hogs at $9.00 were 30c higher than the previous week and $3.05 under the average of the corresponding top during the previous ten years.

After advancing during the first half of the week, lambs closed 25@30c below high point and little different from previous Saturday, with best fat lambs quotable at $9.00 and good feeding stock at $7.25@7.50.

Receipts for Monday are estimated at 30,000 cattle, 35,000 hogs, and 32,000 sheep, against 27,208 cattle, 29,323 hogs, and 32,267 sheep the corresponding Monday a year ago. Next week's receipts are estimated at 66,000 cattle, 130,000 hogs, and 125,000 sheep.

Estimates on next Monday's probable hog run ranged from 28,000 to 44,000. Edward Morris marked 28,000; W. H. Overman, 33,000; F. W. Waddell, 35,000; F. R. Burrows, 37,000; E. S. Waterbury, 42,000, and J. M. Waters, 44,000.

LIVE STOCK MOVEMENTS AT CHICAGO.

	Cattle.	Calves.	Hogs.	Sheep.
Receipts—				
Est. Oct. 15...	1,000	400	4,000	4,000
Last week	64,578	11,698	127,162	129,998
Prev. week	57,157	11,541	119,131	133,218
Year ago	77,550	15,244	100,759	112,405
Shipments—				
Est. Oct. 15...	500	.....	4,000	1,000
Last week	24,044	1,215	30,223	44,171
Prev. week	19,373	1,482	30,190	44,196
Year ago	29,413	1,951	23,070	43,948

CHICAGO HOG BUYING.

Hogs purchased by Chicago packers Saturday, the last week, and for 1921 to date follow:

	Saturday.	Week.	1921.
Armour & Co.	600	13,000	647,600
Anglo-Amer	1,000	6,100	272,600
Swift & Co.	1,400	12,400	564,600
Hammond Co.	1,000	7,100	320,500
Morris & Co.	700	8,800	443,900
Wilson & Co.	900	7,700	439,700
Boyd-Lunham	.....	5,400	290,000
Western P. Co.	.....	11,000	558,900
Roberts & Oake.	300	3,900	223,300
Miller & Hart.	200	4,300	192,100
Independent P. Co.	400	3,900	231,200
Brennan P. Co.	600	5,100	160,300
Wm. Davies Co.	.....	1,800	116,400
Others	500	11,200	563,700
Totals	7,600	101,700	5,024,800
Previous week	3,500	95,300	.....
Year ago	7,300	92,600	4,683,700
Two years ago	12,300	119,500	5,883,200

RECEIPTS AT SEVEN MARKETS.

Last week's receipts at seven western markets, with comparative totals:

	Cattle.	Hogs.	Sheep.
Chicago	64,600	127,200	130,000
Kansas City	74,000	31,500	58,600
Omaha	36,600	28,600	75,000
St. Louis	29,400	53,400	9,500
St. Joseph	13,100	27,400	17,700
Sioux City	14,000	10,400	13,200
St. Paul	21,300	37,500	37,000
Totals	253,000	325,000	341,000
Prev. week	250,000	298,000	346,000
Cor. wk. 1920	286,000	295,000	288,000
Cor. wk. 1919	388,000	342,000	431,000
Cor. wk. 1918	352,000	403,000	464,000

Combined receipts at seven markets for 1921 to date and corresponding period three previous years follow:

	Cattle.	Hogs.	Sheep.
Totals 1921	6,985,000	17,106,000	9,385,000
Totals 1920	7,970,000	17,690,000	8,715,000
Totals 1919	9,035,000	19,863,000	11,036,000
Totals 1918	9,859,000	19,173,000	9,385,000

OUTSIDE LIVE STOCK MARKETS.

TOP HOG PRICES.

Closing hog trade was strong at most of the outside points. Comparative top quotations follow:

	Saturday, Oct. 15.	Friday, Oct. 14.	Week ago.	Year ago.
Kansas City	$8.15	$8.10	$8.25	$15.15
Omaha	8.35	8.35	8.25	14.60
St. Louis	8.65	8.75	8.80	15.90
St. Joseph	8.10	8.10	8.15	15.20
Sioux City	8.25	8.35	8.25	14.50
Indianapolis	8.90	8.60	8.90	16.00
East Buffalo	9.00	9.00	9.25	16.75
Pittsburgh	9.25	9.00	9.30	17.00
Cleveland	9.10	8.85	9.00	16.75
Cincinnati	8.85	8.75	8.90	16.00
St. Paul	7.90	8.00	7.85	14.60
Louisville	8.60	8.50	8.50	15.75
Average	$8.60	$8.50	$8.60	$15.65

GASOLINE AND LINSEED OILS.

CHICAGO, Oct. 15.—GASOLINE—Tank wagon, 18c gal; service station, 20c; machine, 22½c. CARBON—Perfection, 9½c; machine oil, summer black, 11.4c; do winter, 11.9c. LINSEED OIL—Raw, 1 to 4 brls on delivery, 80c; do boiled, 82c. DENATURED ALCOHOL—48c. WHITE LEAD—100 lb kegs, $12.25; 25 lbs, $3.25. CORN OIL—Packages, 2 pts, $0.50; 12 qts, $6.00; 6 gals, $10.80; 12 half gals, $11.25; No. 5, 2 cans to case, $10.67; steel drums, $9.45, less than carloads. TURPENTINE—87c.

NEW YORK.—Cotton seed oil closed 5 to 15 points net higher. Sales, 5,600 brls. Prime crude, 7.00c; prime summer yellow, spot, 8.40c bid; December, 8.81c; March, 9.04c, and May, 9.20c, all bid.

DRY GOODS MARKETS.

NEW YORK, Oct. 15.—Cotton goods were quiet with prices fairly steady in the gray goods division. Lines of fine dress goods for spring offered out during the day showed slightly changed prices. Knit underwear was quiet, with large advance sales of athletic underwear. An official statement of the burlap shipments from Calcutta to the United States in September showed a volume of 80,000,000 yards, or 2,000,000 yards in excess of early reports. Burlap markets were easier.

COFFEE MARKET.

NEW YORK, Oct. 15.—COFFEE—Futures closed 3 points lower to 1 point higher. Sales estimated at 10,000 bags. December, 7.04c; March, 7.74c; May, 7.81c; July, 7.80c; September, 7.83c. Spot, quiet; Rio 7s, 8¼c; Santos 4s, 11¾@12½c. Rio cleared 18,200 for New Orleans. Victoria cleared 23,000 bags for the United States and 500 for Canada. Brazilian port receipts, 48,000; Jundiahy receipts, 25,000 bags.

PROVISION SHIPMENTS

Provision shipments from Chicago for the week, with meats and lards in pounds, pork in barrels, and canned meats in cases, follow:

	Past week.	Prev. week.	Last year.
Cured mts.	21,318,000	16,820,000	19,951,000
Lard	10,617,000	12,253,000	11,525,000
Fresh mts.	31,727,000	25,440,000	24,237,000
Pork	5,721	4,880	2,564
Canned mts.	29,591	21,888	23,834

Receipts for the week were: Cured meats, 1,163,000 lbs; fresh meats, 12,070,000 lbs; lard, 1,322,000 lbs; pork, 600 bbls.

FINANCIAL NOTES

Sears-Roebuck & Co. yesterday paid off $12,000,000 of its notes, the balance of a total of $16,500,000 maturing this date. The other $4,500,000 of the notes had previously been purchased by the company in the open market. A. H. Loeb, vice president of the company, said the payment was made out of cash resources without any additional permanent financing. Part of the funds was obtained through bank loans.

The Baldwin Locomotive works and the American Locomotive company have been put in funds through the sale to the banks and bankers previously associated with Belgian government financing of between $4,000,000 and $5,000,000 of Belgian government treasury five year 6 per cent notes due at the end of December, 1925, and taken by the companies as part payment for locomotives shipped to Belgium.

The Chicago, Burlington and Quincy railroad has closed a contract whereby it will get 25 per cent of the telegraph receipts of the Western Union Telegraph company for messages passing over the lines of the road.

Reports circulated in Homestead, Pa., are to the effect that forty-eight open hearth furnaces of the Homestead steel works of the United States Steel corporation would be placed in operation this week. This would be the largest number in operation since the business depression following the war, about 90 per cent of capacity.

CHICAGO CURB MARKET

Trading in the local unlisted securities market was generally quiet, the outstanding feature being the sensational advance of the Cities Service issues, the common advancing approximately 40 points for the week, and closing at 180 bid, 182 asked. The preferred reflected a 3 point advance in closing at 56½@57, while the bankers shares at 21½@22 were up 6 points. Standard Gas and Electric company common stock again became active, sales being made between 8 and 8¼ on the common, while the preferred was also stronger at 33½ bid, 34 asked. Appala'n Power common gained a minor fraction at 5d5½ and the preferred was up a full point at 39½@41. The bid price of Northern States Power common improved to 49, but offerings continued light at 48. American Light and Traction common and preferred were unchanged, the former at 89@91 and the latter at 79½@80½.

In the miscellaneous group, Butler Brothers improved fractionally, the last sales at 32¼, ex-dividend ¾ of a point. Kellogg Switchboard was firm at 30 bid, 30½ asked. Northwestern Yeast continued in demand at 29½, with no stock offered around current quotations. Avery preferred was in demand at 47, with offerings at 52, but the common continued quiet at 20@24. Wahl preferred was unchanged at 81, with small offerings at 84. Consumers preferred was traded in between 61 and 63, while the common was neglected at 5¾. Moline Plow first preferred improved to sales at 9, but at the close stock was offered at 9¼, with best bids at 8.

The motor issues were generally easier. Packard selling at 4¾, while Paige Detroit declined to sales at 12. Stearns was an exception, being steady at 23½@24½.

The feature of the local unlisted bond market was the Wilson 6s, which advanced from 83¼ to sales at 85¼. With active trading, the 1st 6s also showed strength, advancing 2 points from 89½ to sales at 91¾ at the close. Libby, McNeill & Libby 7s were also stronger, sales being made at 97. The Armour and Swift 7s were both unchanged, the majority of trading being consummated around 100 with lowest quotations at 99¾@100¼. National Leather 8s were easier and declined from previous sales at 98½ to a close of 97¼ bid, 98 asked. Among the local utilities, Chicago Railways 5s showed strength, gaining a full point to 66 bid 66½ asked. The Chicago City rails, however, were unchanged at 66½@67. The South Side Elevated 4½s were in demand; the bid price improved to 72 with few bonds offered around current quotations. Peoples Gas 5s were fractionally higher, sales being made at 78. The remainder of the utility group, namely, Commonwealth Edison 5s, 6s and 7s and the Public Service of Northern Illinois, were all unchanged. The miscellaneous group were generally less active and a firm undertone was noted throughout.

The Tribune Investors' Guide

Answers to inquiries are based upon information which THE TRIBUNE believes reliable, fair, and unprejudiced, but beyond the exercise of care in securing such information THE TRIBUNE assumes no responsibility.

Inquiries must bear the signature and address of writer in order to receive attention. Answers thought to be of public interest will be published. If an answer is not of general interest it will be mailed provided stamped, self-addressed envelope is inclosed. Address letters to Investors' Guide.

Investigate—Then Invest.

The wise investor is a careful investigator. The old adage "look before you leap" is an admonition peculiarly applicable to the investor. Men will devote years of careful study and close application in learning their own business, get the best equipment and employ expert assistance, and then, when they are ready to invest their earnings in other enterprises they will often throw caution to the winds and act as if they had lost all judgment and discretion.

A couple of months ago a small group of men here in Chicago opened an office and started in selling "remarkable special investments." Their clients claim to have been promised fabulous returns on their money, payable within from one to six months. Men handed over their savings without even an attempt to investigate the "company" and induced their friends to "invest." Last week some of the interest became due and investors called to receive their money. The office was closed and the "company" had disappeared. Such things are happening all the time. The lure of promised big returns robs many a man of reason. Men who would not buy an automobile or business equipment or any article without careful investigation will too often buy a worthless piece of paper—stock or bond or contract—without any inquiry whatsoever.

Do not invest in haste and repent at leisure. Investigate before you invest.

Iowa Light, Heat and Power.

J. A. E., Kiron, Ia.—The Iowa Light, Heat, and Power company supplies electricity without competition to fifty-one communities in the state of Iowa. It is an Iowa corporation. Lindsey Hooper is president and C. A. Olson of Boston is secretary and treasurer. The executive offices are at 35 Congress street, Boston, Mass. The company is controlled by the Federal Power and Light company, which owns the entire common and $100,000 of the preferred stocks. Gross earnings in 1920 were $770,157, compared with $612,047 in 1919; net earnings were $127,770, against $100,961 in 1919, and surplus after charges was $84,411, against $54,961.

GERMAN FOOD BUYER TELLS OF NATION'S CROPS

Hugo Meyer, during the first years of the war organizer of the Imperial German Grain Administration, now president of the Getreide Commission, Ltd., Dusseldorf, one of the biggest German grain importing concerns, also financially interested in several of the largest German mills, of which he is a member of the board of directors, who was in Chicago yesterday, says:

"Europe, especially Germany, harvested a bigger crop of wheat and rye in 1921 than in 1920, which means that Germany does not have to import on such a large scale as last year. It has an ample stock of wheat and rye for at least six months' need, and our German mills will not buy now or in the future large quantities at any one time in order to put in reserve stock. On the contrary, our mills will buy only from hand to mouth.

"It is impossible for any miller to keep large stocks, owing to the deflation of the German mark. In pre-war times one ton of American wheat cost about 150 marks, c. i. f. Hamburg; today our miller has to pay at least 6,000 marks, c. i. f. Hamburg. Taking into consideration that Argentina and Australia have good crop prospects, Germany is not anxious to buy at the present time; with her own crop safely stored away Germany takes the stand of 'watchful waiting.'

"Regarding corn and other feeding stuffs, Germany can use good quantities, as cattle and hogs are increasing in numbers. Everything, however, depends on the further development of German currency. If the German mark declines further, the more money Germany has to pay for its foreign grain, and naturally if prices are going too high Germany will buy only such quantities of grain as are absolutely necessary to keep the population from starving."

Last year Germany bought 111,000,000 bu of grain, while this year it will buy between 50,000,000 and 75,000,000 bu for the season.

First Mortgage Gold Bonds of the

KENWOOD HOTEL

8%

Why we recommend this as a CONSERVATIVE Bond Issue

1 A direct first mortgage on land and building.
2 Approved by the Cook County Probate Court.
3 Loan $300,000, against appraised value of $866,000.
4 Income estimated at nearly five times interest requirements.
5 Monthly deposits with the Chicago Title and Trust Co. insure prompt payment of principal and interest.
6 Annual prepayments reduce loan and increase margin of security.
7 Chicago Title & Trust Co. acts as trustee.
8 The hotel is completed and occupied.



Corner 47th Street and Kenwood Avenue

$50, $100, $500 and $1,000 Bonds

Partial Payment Plan if Desired

Call, phone or write for Descriptive Circular 1110

K. R. Beak & Co.

BOND SPECIALISTS
196 North Clark Street
Telephone Franklin 3210
CHICAGO

Men of Vision

Men with foresight are building incomes from the liberal interest which bonds now return on the investment.

Assured 9¼% Income with Safety of Principal

Sinking Fund Gold Bond

PRODUCTS over 75% sold to U. S. Government and New England textile mills.

EARNINGS seven times interest charges. Gross sales $18,000,000.

EQUITY Over $6,000,000 Above Funded Debt.

Complete circular describing this issue will be sent upon application. Write, call or telephone.

George H. Taylor, Jr. & Co.
High Grade Investments
111 W. MONROE STREET
Phone Randolph 2040 CHICAGO 401-3 Harris Trust Bldg
(Incorporated)

7%

INTEREST BOOK FREE

This handy vest pocket size book containing Interest Tables shows how fast your interest money piles up. Free upon request.



"BETTER GRADE BONDS"

Secured by a First Mortgage on carefully selected Land and Buildings

Leight, Holzer & Company

217 Conway Building - Phone, Franklin 1170
111 West Washington St. — Chicago, Illinois

Mr. Saver!

Are your savings earning only 3% or 4%, or are you receiving the full current rate for money—from 6¼% to 9¾%? If you are *not* receiving 6¼% to 9¾%, why don't you invest your money in high grade bonds so that you can *double* your interest and make your savings do a full day's work instead of only half a day's?

Any of the securities in the following list are safe and suitable for your savings. Partial Payments (10% down and 10% a month) if desired.

Denominations $100 (C), $500 (D), $1,000 (M)

Security	Rate	Maturity	Yield About
Swift & Co. 10-Year Notes (C-D-M)	7%	1931	7.00%
Armour & Co. 10-Year Convertible Notes (C-D-M)	7%	1930	7.00%
Sears-Roebuck Serial Notes (C-D-M)	7%	1923	8.00%
Diamond Match Co. 15-Year Debentures (C-D-M)	7½%	1935	6.85%
Govt. of the Argentine Nation Treasury Gold Notes (M)	7%	1923	7.20%
Salt's Textile Co. 1st Mtge. 15-Year Bonds (C-D-M)	8%	1936	8.00%
So. Minnesota Gas & Elec. Co. 1st Lien Refunding Bonds (C-D-M)	7½%	1941	8.30%
Government of Switzerland 20-Year Sinking Fund Bonds (D-M)	8%	1940	7.35%
Empire Gas & Fuel Co. Secured Convertible Notes (M)	8%	1924	9.90%
Sinclair Cons. Oil Corp. Notes (C-D-M)	7½%	1925	9.60%
Empire District Electric Co. 1st and Gen. Lien Bonds (C-D-M)	8%	1949	8.00%
French Republic 20-Year External Gold Bonds (C-D-M)	7½%	1941	8.05%
Kingdom of Norway 20-Year External Gold Bonds	8%	1940	7.35%
Standard Oil of New York Serial Debentures 1925-1930 (C-D-M)	7%	1925	6.20%

Prices Subject to Change

DeWOLF & CO., INC.

111 W. Monroe St. Chicago — Phone: Cent. 6400
INVESTMENT BONDS — Established 1889
97 Wisconsin St. Milwaukee — Phone: B'dw'y 4975

Name .....
Address .....(CT)

Island Oil
Invincible Oil
Phillips Pete.
Producers and Refiners

An outline of above Stock Exchange issues given in the current issue of Financial Forecast.

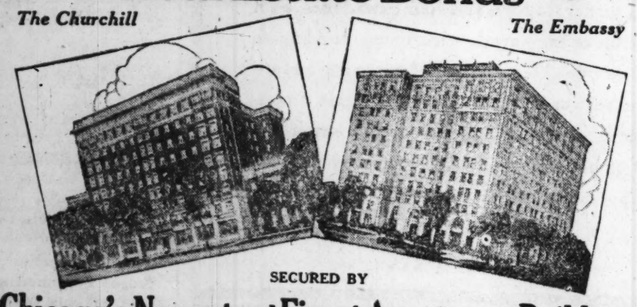
Copies sent without obligation.

Request circular No. 87

M. S. Wolfe & Co.
Established 1906
Members
Consolidated Stock Exchange of New York
123 Madison St., Chicago
Phone State 6020
41 Broad St., New York

7% First Mortgage Real Estate Bonds 7%

The Churchill *The Embassy*



SECURED BY

Chicago's Newest and Finest Apartment Buildings

These apartment buildings are most attractively located in Chicago's finest residence district. Equipment, furnishings and service rendered to patrons, will be unexcelled by any hotel service. Our literature will explain fully the merits of the bonds secured by these buildings.

Send for literature T-1016 today.

AMERICAN BOND & MORTGAGE COMPANY

American Bond & Mortgage Bldg. : 127 N. Dearborn St., Chicago
Telephone: STATE 5000
New York City Columbus, Ohio Davenport, Iowa
Grand Rapids, Mich. Rockford, Illinois

41 Years' Investment Experience Safeguards Our Clients' Interests.

Name.....Address.....

Fill out and mail coupon for booklet T1016, describing this attractive investment offering

AGENCY WANTED

A Chicago concern with ample facilities wishes to represent in western territory a product of unquestioned merit, with unlimited possibilities.

State your proposition in detail when answering. Address T P 409, Tribune.

Situation Wanted

Marketing clean stock issue. Chicago district industrial preferred. Must be qualified under Illinois blue sky law, class C; no oils, mining, promotions or speculative ventures considered. Desired by experienced investment salesman of unimpeachable integrity with large clientele and having a force of high grade assistant salesmen, all under bond. Principals only.

Address S E 373, Tribune.

Desirable Position Open

College man preferred, as BOND SALESMAN, experienced in sale of Real Estate Bonds and Mortgages. Excellent opportunity with loop bank.

ADDRESS S E 126, TRIBUNE.

To Investors and Traders in Stocks, Bonds, Grain, Etc.

Most of you realize the wisdom of accounting for your transactions, but few know how. We, Public Accountants, have a simple method and do the work for that monthly fee. Also prepare Income Tax Returns.

GEO. E. WEST & SON
814 Harris Trust Bldg. Or Phone Randolph 2838

Notice to Stockholders of the TWIN TUBE & RUBBER COMPANY

Stockholders meeting will be held Monday, Oct. 17th, 8 P. M., rear hall, 3rd floor, 20 W. Randolph St., Chicago. It is very important that all stockholders be present to protect their interests.

INVESTIGATING COMMITTEE.

A Capable, Efficient Executive

A man of experience who knows production and merchandising and who knows how to get results from factory, sales and publicity is open for a connection.

Address S E 385, Tribune

TO THE HOLDERS OF PACKARD MOTOR CAR CO.

Ten-Year 8% Gold Bonds Due April 15, 1931

The outstanding temporary bonds of the above issue may now be exchanged at the TRUST DEPARTMENT of the Guaranty Trust Company of New York, No. 140 Broadway, New York City, for definitive bonds with coupons due October 15, 1921, and subsequent attached.

GUARANTY TRUST COMPANY OF NEW YORK, Trustee.

8% FIRST MORTGAGE INVESTMENT

Ask for Circular.

Camp Thorne & Co.,
25 So. La Salle St., Chicago

One of the largest and best established corporations manufacturing farm power and lighting plants has available distributing territory in Illinois, Wisconsin, Indiana, Michigan and Iowa.

Their product, which is of proven merit, is backed by national advertising and a co-operative sales policy.

Applicants for territory should be financially responsible and able to develop and supervise a dealer organization.

Address P L 327, Tribune

STERLING GAINS AS MARK DROPS; STOCKS STEADY

YESTERDAY'S AVERAGES

	High.	Low.	Close.	Net ch'ge.
25 railroads	73.86	73.38	73.58+	.60
25 industrials	63.27	62.74	62.88—	.29
50 stocks				

The New York Times.

New York, Oct. 15.—[Special.]—Practically all Wall street's attention was again directed today to the foreign exchange market. A further rise of more than 2 cents brought sterling to the highest figure reached since the end of May, less than two weeks after the rate had crossed the $4 mark.

The persistence and violence of last week's advance indicates some special cause, which may, however, be nothing more just now than the excited repurchases by speculators for the decline who had long overstayed their market. Such speculators would have had more excuse than usual for their misjudgment; the London market itself has been positive sterling would have to go lower and the large exports of American grain and cotton were going out to Europe.

Reflects Course in Europe.

The recovery, however, means more than a temporary balancing of international debits and credits. Every large swing of exchange in London has faithfully reflected the course of economic conditions in western Europe.

The German mark, however, resumed its course of depreciation. Today its price reached sixty-six one-hundredths of 1 cent. For those who like to reckon in terms of the old fashioned gold premium it may be observed that this week's decline of the mark in fractions of a cent would mean a "rise in the price of gold" from 2911 to 3606.

Small Changes in Stocks.

Changes in stock market prices were unimportant. Fractional declines predominated, but there were more net advances than on previous days of the present week, and the movement as a whole suggested merely uncertainty. Railway shares were lower, with Northern Pacific and Great Northern declining more than 2 points, but in most cases the day's decline was unimportant.

The weekly statement of the associated banks gave one reason for Thursday's lower reserve ratio at the New York Federal bank. They report an increase of $21,600,000 in their reserve credits at that institution. This follows an increase of $36,100,000 in the preceding week and indicates preparation for the active autumn demand for trade.

An increase of $11,094,210 in the surplus reserve brings the total to $39,058,490. There was likewise a gain of $4,632,000 in loans and discounts and of $84,748,000 in deposits. The statement of actual condition, with comparison with last week's figures, follows:

	Oct. 15.	Oct. 8.
Excess res.....$	39,058,490 $	27,964,280
Aggregate res....	531,866,000	509,977,000
Loans, etc.....	4,474,162,000	8,469,530,000
Cash in vaults.	73,477,000	73,224,000
Res. mem. bks. in F. R. bk....	514,557,000	492,942,000
Net. dem. dep.	*3,724,543,000	3,841,747,000
Time deposits.	220,684,000	219,132,000
Circulation	32,840,000	32,908,000

*After deducting $194,375,000 United States deposits, compared with $216,093,000 last week.

NEW YORK STOCK TRANSACTIONS

Bid.	Asked.	Description—	Sales.	High.	Low.	Close.	Net chge.	Close Oct.8.	Close Sp.17.
20	20¾	Ajax Rubber	400	20	20	20	+ ¼	.....	22
⅝	¾	Alaska Jun	200	¾	⅝	⅝	— ⅛	⅛	1
45⅜	45½	Allied Chem	100	45½	45½	45½	— ⅛	.....	41½
32⅜	34	Allis-Chal Mfg	500	34	33⅜	33¾	+ ⅜	34	34¼
57	60	Am Ag Ch pf	300	60	60	60	.....	35¼	.....
33½	35	Am Beet Sug	400	33	24⅞	25	.....	.....	29¾
82¾	84	Am Bosch M	100	34	34	34	— ½	.....	34½
127½	128	Am Can pfd	100	83	83	83	— ½	27¼	27½
51	51½	Am C & Fdry	200	127½	127½	127½	.....	128½	127
60	60¼	Am H & L pfd	200	51¼	51	51	.....	51	56
31½	31¾	Am Ice Secur	500	60	58½	60	+ 1¾	.....	56
8½	8¾	Am Int Corp	900	31¾	31½	31½	— ¼	33½	31¾
24¼	25¼	Am La France	100	8¾	8¾	8¾	+ ⅛	.....	9
89¾	90	Am Lin Oil	200	25	25	25	— ¼	.....	29¼
105	108	Am Locomot	300	89¾	89½	89¾	+ ⅜	89½	90½
4	4¼	Do pfd	100	106½	106½	106½	.....	.....	.....
5½	6	Am Safety Raz	400	4	4	4	.....	4¼	4¾
36⅛	36⅝	Am Sm & Com	100	5⅜	5⅜	5⅜	.....	.....	6⅝
77	80	Am Smelting	600	36¾	36¼	36¼	— ⅛	38	36⅝
24⅛	24½	Do pf sec A	300	78	76	77	.....	72½	.....
53	53¾	Am St Fries	100	24¼	23¾	24½	.....	.....	25
74	74½	Am Sugar	4,100	53⅜	52⅜	53⅛	+ ⅝	55¼	63⅜
36¼	36½	Do pfd	200	74	74	74	+ ½	75	.....
107⅞	108	Am Sum Tob	900	36½	36	36⅝	— ⅛	36⅝	43⅛
123½	124	Am Tel & Tel	1,600	108	108	108	+ ⅛	108	108¼
122½	123¾	Am Tobacco	200	124	124	124	— ⅝	124	125¾
74	75	Do B	100	123	123	123	— 1⅝	122⅜	.....
39½	39¾	Am Woolen	800	74¼	74	74⅜	— ⅛	75	74¾
15	16	Anaconda	1,900	39⅞	39½	39½	— ⅜	40⅞	38¼
		Am Waterwks 6% pfd	100	15	15	15	.....	15⅜	.....
58	63	Do 7 % pfd	100	58¼	58¼	58¼	.....	61½	.....
1	1¼	Assets Realiza	300	1⅛	1	1	— ⅛	.....	.....
85¾	86⅛	Atchison	1,400	86	85¾	85¾	— ⅜	86⅜	85¼
84	85	Atlan Coast L	100	84½	84½	84½	— ⅛	.....	.....
27	27¼	Atlantic Fruit	100	2⅝	2⅝	2⅝	.....	1⅞	.....
20½	21⅛	Atl G & W I	1,200	27¼	26¾	26⅞	— ⅛	27¾	27
18⅜	19	Do pfd	400	21	19⅞	21	+ ⅛	.....	.....
8	9¼	Atlantic Pet	300	19	19	19	+ ⅛	.....	.....
86	86½	Austin-Nichols	200	9¼	9	9	+ ⅛	.....	.....
36¼	36⅝	Baldwin Loco	4,800	86⅝	85⅞	86¼	+ ⅛	87	89½
55	56	B & O	3,300	36½	36¼	36¼	— ⅛	38¼	38⅝
50	52	Do pfd	100	51¾	51¼	51½	— ⅛	51⅞	51¼
53¾	53¾	Beth Steel	100	51	51	51	.....	.....	.....
97	98½	Do B	2,200	53½	53	53¼	+ ⅜	53¾	54¾
7⅝	8	Do 8 % pfd	100	98	98	98	— ⅛	98½	.....
67	69	Bklyn Rap Tr	100	7⅝	7⅝	7½	.....	8½	9¼
104¼	104¾	Bklyn Un Gas	100	68	68	68	.....	.....	.....
4⅝	4½	Burns Bros	100	104	104	104	.....	.....	96
14	14⅛	Butte & C & Z	100	4¾	4⅜	4⅜	.....	.....	4¾
24	25	Butte & Sup	100	14¼	14¼	14¼	.....	.....	14½
12¾	12⅞	Butterick	100	24	24	24	.....	.....	.....
62½	63½	Caddo Oil	500	12⅞	12¾	12¾	+ ⅛	12⅝	10⅞
40¼	40⅝	Cal Packing	100	65	65	65	— ½	65¼	.....
77½	79	Cal Pet Petrol	2,100	40⅞	40¼	40½	+ ⅛	40½	36¼
3¾	4	Cal L & Zinc	100	78½	78½	78½	— ¼	.....	.....
110¾	111	Canad Pac	2,800	111¼	110½	110⅞	— ⅛	113½	112½
27	27½	Cent Leather	300	27¼	27¼	27¼	+ ⅛	28	28½
59½	61	Do pfd	200	60¾	60¾	60¾	.....	.....	65
40	41	Chandler Mot	700	40	40	40	+ ½	.....	.....
53	53¾	Ches & Ohio	800	53⅞	53¼	53¼	— ⅜	40	46½
1½	2	G & E Ill ctfs	200	2	2	2	.....	55⅜	.....
65½	66	C & N W	900	66½	65¼	65½	— 1½	69½	67
99	101	Do pfd	100	100½	100	100	.....	102	.....
16	16¼	Ch Gt W pfd	200	16⅜	16¼	16¼	— ⅛	.....	16⅜
23¼	23¾	C M & St P	700	23⅞	23¼	23½	— ⅜	.....	16⅜
36¼	36½	Do pfd	2,900	37	36¼	36¼	— ⅝	35⅜	23⅞
31⅞	32	C R I & P	3,400	32	31⅝	32	— ⅛	39¾	39½
78	78¾	Do pfd A	100	79	79	79	.....	33¾	35⅝
11⅞	12	Chile Copper	800	11⅞	11⅞	11⅞	— ⅛	79½	77¼
25¼	25½	Chino	200	25⅛	25	25	— ⅛	25⅞	23⅝
41	42⅛	C C C & St L	200	42¾	42	42¾	.....	.....	.....
34½	35½	Coca-Cola	100	35	35	35	— ⅛	.....	35
34	35	Colo & So	200	34	34	34	.....	.....	.....
60¼	60⅞	Col Gas & E	400	60¾	60¾	60¾	— ⅛	61⅞	57
3⅝	3¾	Col Grapho	4,200	3⅞	3⅝	3⅝	+ ⅛	3¾	4½
15	16	Do pfd	400	15	14	15	+ 2¼	11½	.....
85⅝	89	Consol Gas	800	89¾	88¾	88¾	— ⅝	90¼	.....
16	16¾	Consol Textile	1,300	16⅜	16	16	— ⅛	18	18¾
77½	77¾	Corn Prod	600	77⅝	77½	77½	— ⅛	76¾	73⅝
108⅛	108	Do pfd	100	106⅝	106⅝	106⅝	— ⅜	.....	.....
31⅞	32	Cosden Co	5,300	32⅜	31⅜	32	+ ⅛	28¾	26
55⅜	55¾	Crucible Sti	2,100	59½	58½	59¼	+ ⅜	63¾	62¾
6	6¼	Cuba C C Sugar	700	6¼	6¼	6⅜	+ ⅛	6¾	.....
14½	15	Do pfd	1,200	15¼	14¼	15	— ½	15¼	19¾
11¼	11½	Cuba-Am Sug	300	11¼	11¼	11¼	+ ⅛	12	13½
36	38	Davis Chem	100	37½	37½	37⅝	— ⅛	.....	.....
99	100	Del & Hudson	300	100	99	99	— 1¾	.....	101
103	104	D L & W	300	104	103½	104	.....	.....	106½
2½	3	Dul S S & A	200	3	3	3	.....	.....	.....
63½	64	Endicott-J	600	63¾	63¾	63¾	— ⅛	60¾	65
12	12¼	Erie	1,500	12¼	12	12	— ⅛	13¾	13½
17¾	17⅞	Do 1st pfd	200	17⅝	17⅝	17⅝	— ⅜	19¼	20½
58¾	59½	Fam Players	1,100	58¾	57⅝	58¼	+ ⅛	59½	55½
66	68½	F B of O pfd	200	68	67¾	68	+ 1	63	.....
10⅝	11	Fisk Rubber	500	10¾	10½	10⅝	+ ⅛	11⅜	10
½	⅝	Gaston Wilms	100	½	½	½	.....	.....	⅞
52¾	53	Gen Asphalt	4,100	53⅜	52⅜	53	— ⅜	54½	50⅜
124½	125	Gen Electric	800	125	124½	124½	— ⅛	125	126⅜
9⅜	9⅞	Gen Motors	3,300	9⅝	9⅜	9⅝	— ⅛	10	10
77¼	72	Do 7 % dp pfd	200	71¾	71½	71¾	.....	.....	73½
27¾	28½	Gt Nor Ore	400	28	27¾	28	.....	27¾	.....
69	69½	Gt Nor pfd	1,100	69¼	68½	69⅜	— 2⅜	74¼	76
6	6¾	Guan Sugar	100	7	7	7	.....	.....	.....
6	6¾	Gulf M & N	1,100	6¼	6	6¼	.....	.....	.....
18	19	Do pfd	100	19¼	18¾	18¾	.....	.....	.....
36½	38	Gulf S Steel	100	38½	38½	38½	+ 2	38	39¾
58	59	Haskell & B	200	58¾	58½	58¾	— ⅜	58	58¾
65	65½	Houston Oil	1,200	65⅝	64½	65	+ ⅛	63⅜	50½
11¼	11½	Hupp Motors	100	11¾	11⅜	11⅝	+ ⅛	.....	.....
7	11	Hydraulic Steel	100	7⅞	7⅞	7⅞	.....	.....	.....
95	96½	Ill Cent	200	96	96	96	.....	.....	95¾
3⅜	3¾	Indiahoma	200	3⅜	3⅜	3⅜	.....	3½	2⅝
10½	10⅝	Indian Ref	400	10⅜	10½	10½	— ⅛	.....	.....
34½	34⅝	Inan Copper	200	34⅝	34½	34⅝	— ⅛	35¼	34
1⅜	2	Int-Met Consol	300	1⅜	1⅜	1⅜	+ ⅛	1⅞	.....
5⅜	6	Do pfd	100	6	6	6	.....	1⅞	.....
75¼	75¾	Int Harvester	400	75¾	75½	75½	— 1½	77	81
9¾	10	Int Merc M	100	10	10	10	.....	.....	.....
45¼	46	Do pfd	800	43⅝	43¾	45¼	— 1⅝	47⅝	45¾
63¼	63⅝	Int M 1st pfd	700	63¼	63¼	63½	— 1½	.....	68
13½	13¾	Int Nickel	700	13½	13½	13½	.....	.....	14
70	75	Do pfd	100	74¾	74¾	74¾	.....	75	.....
47¼	47⅝	Int Paper	100	47¾	47¾	47¾	+ ⅛	48⅝	49
13	13¼	Invinc Oil	3,600	13⅜	13	13	— ⅛	12	8½
3	3⅛	Island Oil	4,900	3¼	3	3¼	— ⅛	3	2⅜
10¼	10⅜	Jewel Tea	400	10¼	10⅛	10¼	— ⅛	.....	.....
41	43	Do pfd	100	41⅛	41⅛	41¼	+ ⅛	.....	32⅜
23⅝	26	Jones Bro Tea	400	26	25⅝	25⅝	— ⅛	.....	.....
24	24¼	Kan City So	800	24⅝	24¼	24¼	— ⅛	26	26

NEW YORK CURB TRANSACTIONS

INDUSTRIALS.

	Sales.	High.	Low.	Close.
Acme Coal	100	90	90	90
Bt-Am Tob cpn..	400	11⅞	11⅞	11⅞
Calif Cr Fruit..	300	6½	6½	6½
Car Light & Pow.	400	1	1	1
Chi & East Ill...	700	13⅜	13½	13½
Durant	300	24	24	24
Empire Food....	200	22	21	22
Gillette	160	160	153½	160
Glen Alden	1,000	38½	37½	37¾
Heyden	500	1⅝	1⅝	1⅝
Libby	100	8⅛	8⅛	8⅛
Locomobile	400	1	1	1
Nat'l Leather ..	200	6½	6½	6½
Perfection	1,600	58	55	57
Tob Prod Exp..	200	5¼	5¼	5¼
Texas Gulf	300	26½	26½	26½
Uni Ret Candy..	100	6	6	6
West End Chem.	1,100	1½	1½	1½
Willys Corp	1,000	30	25	26

OILS.

All Lobos	300	8¼	8¼	8¼
Anglo-Am	700	17⅜	16¾	17¼
So Penn Oil	20	193	193	193
S O Indiana	2,200	77⅝	76⅞	77¼
Allen	600	54	53	54
Ark Nat Gas.....	200	9¾	9¾	9¾
Allied Srw	200	25	25	25
Boone	1,000	29	29	29
Best Wyo	5,300	80	79	79
Carib Synd	300	5¾	5¼	5¼
Cities Srv Bkrs.	340	20⅞	20⅝	20⅞
Do common ..	290	181	180	181
Do B	100	5¼	5¼	5¼
Do pfd	100	56	56	56
Elk Basin	2,400	6¼	6¼	6¼
Empire Ky	1,000	27	27	27
Engineers' Petrol.	2,500	33	31	33
Federal	400	1⅞	1⅞	1⅞
Fensland	200	75	75	75
Gilliland	2,000	3¼	3	3¼
Glenrock	1,300	1⅞	1⅝	1⅝
Hudson	1,000	16	15	15
Intl Petrol	1,900	15	14⅝	14⅝
Livingston Oil...	1,000	38	38	38
Lyons Petrol	800	89	89	89
Maracaibo	1,700	23	22⅞	23
Merritt	1,700	10⅝	9⅝	10
Mexico	5,000	1⅞	1⅞	1⅞
Mtn Prods	200	9¾	9¾	9¾
Omar, new	700	98	90	95
Pennok	500	5⅜	5⅜	5⅜
Red Warrior	600	12	12	12
Ryan Cons	100	7⅛	7⅛	7⅛
Salt Creek Prod.	300	13	12⅜	13
Sapulpa	1,300	3¾	3⅝	3⅝
Simms	1,100	8	7⅞	8
Skelly	300	6⅜	6¼	6¼
Texon	10,400	80	76	78
Tuckery	1,700	75	72	75
Woodburn	100	1½	1½	1½
Y Oil	11,000	71	68	70

MINING.

A B C Metals ...	1,000	40	40	40
Big Ledge	5,800	30	29	30
Boss Mont	13,000	1½	.97	1½
Canada Cop	1,000	32	32	32
Cons Copper	400	1⅜	1⅜	1⅜
Cop Mines	1,000	60	60	60
Coro	3,400	84	82	84
Eureka Croesus.	10,500	41	40	40
Goldfield Flor ..	2,500	46	45	46
Gold Zone.....	14,000	12	12	12
Golden States....	1,000	50	50	50
Hamill	3,000	16	15	16
La Rose.....	1,000	35	33	35
Magma Cop.....	200	22¾	22¾	22¾
McNamara Cres.	2,000	9	8	8
Mother Lode Cop	1,300	6	5⅝	5⅞
Nail Tin Corpn..	3,300	63	61	63
Nevada Silver...	1,000	5	5	5
Nipissing	300	5⅛	5⅛	5⅛
Phila Mt Shasta	3,200	32	31	31
Rar Hercules....	1,100	24	21	21
Rex Cons	1,000	10	10	10
Silver King.....	100	65	65	65
Ten Belmont....	1,100	1⅝	1⅝	1⅝
Do Divide.....	1,900	74	73	74
Do ext.....	300	1⅝	1⅝	1⅝
West Utah Cop...	2,000	41	40	41
Yukon	100	1¼	1¼	1¼

BONDS.

No thous.	High.	Low.	Close.
$ Allied Pkrs 6s ctfs...	47½	47½	47½
6 Armour 7s.....	100	100	100
5 Barnsdall 8s.....	97⅝	97⅝	97⅝
6 Beth Steel 7s 1935..	96⅝	96⅝	96⅝
2 Beaver Board 8s....	72¾	72¾	72¾
10 Col Grapho 8s.....	41	40	41
27 C & E I 5s 1951....	63⅝	63½	63½
15 Cop Exp As 8s 1923.	101¼	101¼	101¼
17 Gulf Co 7s.....	99⅞	99⅝	99⅞
6 Humb Oil 7s.....	98¼	98	98
3 Libby 7s.....	97	97	97
17 Rep Argentine 7s....	99½	99½	99½
4 Sears Roe 7s 2 years	99¼	99½	99¼
11 do 3 years.....	98¼	98¼	98¼
5 Southwest Tel 7s....	98¾	98¾	98¾
95 S N Y 7s 1927....	103	102¾	103

CHICAGO BANK CLEARINGS

Chicago bank clearings last week totaled $484,200,000, a decrease of $46,300,000 from the preceding week, due, chiefly to the fact that Wednesday was the Columbus day holiday, and also a decline of $210,400,000 from the corresponding week in 1920. Balances last week totaled $32,000,000, a decrease of $11,600,000 from the preceding week and also a decline of $23,200,000 from the corresponding week in 1920. The figures for the week, day by day, follow:

	Clearances.	Balances.
Monday	$ 80,800,000	$ 5,300,000
Tuesday	87,100,000	5,[illegible]00,000
Wednesday.....	Holiday	
Thursday	114,300,000	8,900,000
Friday	112,800,000	7,000,000
Saturday	89,200,000	5,700,000
Total for week.	$484,200,000	$32,000,000
Cor. wk. last yr..	694,600,000	55,200,000

ROSIN AND TURPENTINE.

SAVANNAH, Ga., Oct. 15.—TURPENTINE—Firm; 68¼c; sales, 100 casks; receipts, 330; shipments, 24; stock, 10,582. ROSIN—Firm; sales, $7.50; receipts, 1,082 brls; stock, 82,985. Quote: B, $4.00@4.20; D, $4.10; E, $4.15@4.20; F, $4.20; G, $4.25@4.30; H, $4.35; I, $4.30@4.40; K, $4.55@4.60; M, $5.00@5.05; N, $515@5.20; WG, $5.45; WW, $5.60.

IN FOREIGN STOCK MARKETS.

LONDON, Oct. 15.—Bar silver, 42½d per ounce. Money, 2½ per cent. Discount rates, short bills, 3⅞ per cent; three months bills, 4 per cent.

Large Mortgage Bank

requires services of experienced Estimator, capable of figuring construction costs; must have thorough knowledge of building in all branches. State experience and references.

Address S E 421, Tribune

BOSTON STOCKS

MINING.

	Sales.	High.	Low.	Close.
Arcadian	170	2¼	2⅛	2⅛
Ariz Comi.....	200	8⅝	8½	8½
Bingham	10	13⅜	13⅜	13⅜
Butte & Sup.....	10	13⅜	13⅜	13⅜
Cal & Ariz.....	214	50	49½	49½
Cal & Hecla.....	2	240	240	240
Carson	70	13⅝	13⅜	13⅝
East Butte.....	220	9¼	9	9¼
Helvetia	50	1⅞	1⅞	1⅞
Island Creek.....	5	65½	65½	65½
Do pfd.....	53	84	84	84
Isle Royale.....	10	21	21	21
Lake Copper.....	50	2½	2½	2½
Mohawk	10	52	50	52
North Butte.....	237	10⅝	10½	10⅝
Old Dominion	20	23¼	23¼	23¼
St Mary's.....	5	38	38	38
Sup & Bos.....	10	1⅞	1⅞	1⅞
Trinity	100	2	2	2
Tuolumne	800	42	40	42
U S Smelt pfd..	2	41	41	41
Utah Con.....	80	3	2⅞	3
Wolverine	85	11	11	11

RAILROADS.

Bost & Alb.....	50	122¼	122¼	122¾
Bost Elev.....	16	71	70⅝	71
Bost & Maine....	10	16½	16½	16½

MISCELLANEOUS.

Amn Oil.....	100	15	15	15
Amn Pneu.....	100	3¼	3¼	3¼
Atlas Tack.....	65	15	15	15
Beacon Choc....	20	75	75	75
Century	75	20	20	20
Eastern S S.....	335	32	31	32
Gray Davis.....	240	11⅞	11½	11⅞
Libby	100	8⅝	8¼	8⅝
Mass Gas.....	50	57½	57½	57½
Do pfd.....	12	60	59	60
Mergenthaler	3	121½	121½	121½
Natl Leather.....	100	6⅝	6⅝	6⅝
N E Tel.....	50	101½	101	101
N E Oil.....	120	5	5	5
Reece Folding...	5	13½	13½	13½
Southern Phos..	100	10¾	10¾	10¾
Swift & Co.....	70	96	96	96
Swift Intl.....	30	23⅝	23½	23½
Uni Drug	50	58½	58½	58½
Uni Shoe.....	3	35½	35½	35½
Do pfd.....	10	24	24	24
Ventura	275	18¾	18	18¾
Waldorf	153	21½	21¼	21¾
Walworth	220	8¾	8½	8⅝

BONDS.

No thous.	High.	Low.	Close.
5 A G & W I 5s.....	53¾	53¾	53¾
20 Chgo Jct 5s.....	82	82	82
1 Western Tel 5s.....	87½	87½	87½

Offer Plan to Reorganize Gaston-Williams-Wigmore

New York, Oct. 15.—[Special.]—The protective committee representing the interests of the stockholders of Gaston, Williams & Wigmore, Inc., has formulated a reorganization plan which calls for a new company to be known as Gaston & Co., Inc., with an authorized capital of 300,000 shares of no par value.

The present stockholders shall have the privilege of taking up these shares by paying $5 and one share of the old stock for one share of new stock.

The plan will become operative when 50,000 shares have been subscribed, provided subscriptions are received before Nov. 10.

"FACTORIES THAT FIT"

TRAINED to obtain the facts, and to supplant wrong practices with right ones, our engineers can help most factory owners to get more results per dollar.

Frank D. Chase, Inc.
Engineers - Chicago
645 No. Michigan Ave.
Phone Superior 8460

Location, Layout, Design and Management of Industrial Plants

(27)

NEW YORK BOND TRANSACTIONS

LIBERTY BOND PRICES

No. thous.	High.	Low.	Close.	Yield.
42 Liberty 3½s.....	91.12	90.40	90.86	4.09
1 do 2d 4s.....	92.98	92.68	92.68	4.61
38 do 1st 4½s.....	93.30	93.10	93.26	4.69
535 do 2d 4½s.....	92.84	92.70	92.80	4.83
503 do 3d 4¼s.....	94.96	94.90	94.94	5.13
15 do reg	94.70	94.66	94.70	5.15
955 do 4th 4¼s.....	93.18	93.04	93.08	4.89
16 do reg.....	92.98	92.96	92.96	4.90
507 Victory 4¾s...	99.44	99.38	99.40	5.14
84 do reg.....	99.28	99.20	99.24	5.15
213 do 3¾s.....	99.40	99.40	99.40	4.13

GENERAL BOND MARKET.

No. thous.	High.	Low.	Close.
20 Chinese Ry 5s.....	47	46½	46⅝
8 Bordeaux 6s.....	84½	84¾	84¾
12 Christiania 8s.....	102	101½	102
5 Copenhagen 5½s.....	80⅝	80⅝	80¼
3 City Rio de Janiero 8s	97¾	97¾	97¾
3 Zurich 8s.....	102⅜	102¼	102⅜
6 Danish 8s.....	102½	102¼	102½
15 Dom Can 5½s 1929..	94¾	94½	94¾
47 French 8s.....	99¾	99½	99½
35 do 7½s.....	94	93¾	93¾
25 Swiss 8s.....	107⅝	107	107
10 Jap 1st 4½s.....	84	84	84
3 do 2d 4½s.....	84	84	84
10 Belgian 8s.....	100¼	100¼

If this business ever stops being human -

treating its customers like human beings in a human way

we're going to get out of it!

There's a couple of hunches we've never outgrown. For instance, we're amazingly behind the times in our manner of meeting the public. We still stick to the old idea of knowing our customers *personally* and treating them like *friends*. The new technique of looking pained and bored is *'way over our heads.*

With coast-to-coast stores — 300,000 customers —$10,000,000 sales, *maybe* we ought to change our ways. *But we don't intend to.*

We're *stand-patters* on that one point. It's the big idea that built this business, that carried it up and on and forward irresistibly—*and it's good enough for us now.*

That big idea says, "Don't merely sell a man clothes."

Dumfounded advertising men ask us, "Does this sort of copy sell clothes?" That depends on what they mean —we'd rather kick over the traces—say what we honestly feel—sell a man on this *business* first—and let our clothes sell themselves. (Which .. they .. do)

Foreman & Clark

Sell him the big DIFFERENCE between this business and others —*sell him its character and personality.* Make interest, courtesy, enthusiasm your big aim in life. Sell a man the *ideals* and the *methods* of this business—he'll see for himself why Foreman & Clark VALUES and SAVINGS are *inevitable.*

He'll see why we offer a man $10, $15 or $20 MORE in clothing value than any other business, whether it be tailor, pseudo-tailor, wholesaler, retailer, or anyone else who sells clothes.

We believe in rendering that saving, not as a machine that grinds out economies, but as a *big, healthy, human sort of business* that deals with its customers as intelligent people.



Trade *Upstairs* and Save *at least* $10

When you buy a suit of clothes or an overcoat in *this* Foreman & Clark upstairs store—you're buying it from ALL our UPSTAIRS stores from coast to coast.

When you step into this LOCAL salesfloor—you step into our NATIONAL organization.

We mean—

Without coast-to-coast methods we couldn't give you such *values,* we couldn't save you *$10, $15 or $20,* we couldn't back your purchase with our signed and written *guarantee of satisfaction.*

We conduct this business in a way that the average merchant never *dreams of.*

Only your *bank* and your *insurance company* do the same—operate on a percentage basis strictly.

Not "how much will this bring?" but "how little can we sell this for?" is the *keynote of our values!*

Again—if a big hand reached in and pushed our upstairs selling space right through the floor—down to the street level—it would cost us *nearly half a million dollars more in rent per year—without adding one square foot* to our space or a single dollar to our business.

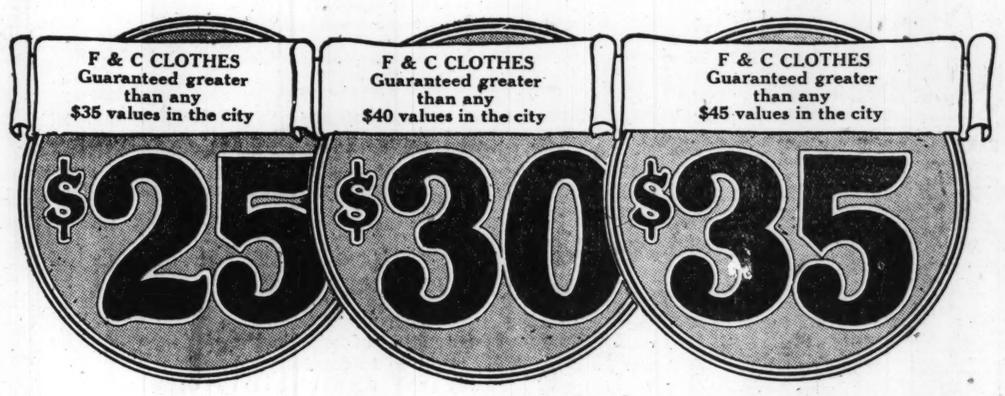
BUT—it WOULD add many dollars *to our prices.*

Our only way of keeping Foreman & Clark factories running at top speed (*as they always do*) is to keep our retail stores selling at top speed.

That means we MUST give more VALUE, better CLOTHES, lower PRICE than others (especially in these days of careful buying.)

Any way you figure it, you're sure of our guaranteed saving of $10, $15 or $20 on each garment. Lots of men are buying *double*—suit and overcoat together —saving *$20, $30, $40! That's* good business.

"How do you do it—how do you do it—how do you do it?"—that's what they all ask when they *realize* our values! We answer:



1. *Coast-to-Coast UPSTAIRS Stores*
2. *$497,568 saved yearly in rent*
3. *$10,000,000 Guarantee*
4. *Our own big N. Y. factories*
5. *Cash business—no credit losses*

Rapid *shipments* direct from our factory—rapid *sales* direct to you! No middleman, no jobber, no go-between.

We hold our retail operating costs down to 18% (*the average overhead is 35% to 40%*) by cutting out fancy trimmings, keeping up volume, making our advertising *cost us nothing* by telling *truths* which sell *clothes.*

Now get this: We never have any old stocks *to clear out,* therefore we have no so-called *"mark-downs."* By cutting out the mark-downs, we also cut out the *"mark-ups."* In other words, no price juggling. Rock-bottom prices all the time, on constantly *NEW stocks,* instead of part of the time, on old *thinned-out stocks!*

This is a great business! A great place to buy clothes! We call it the only *legitimate* institution of its kind in existence. Our methods make our VALUES inevitable. *They just have to be!* They couldn't be any other way. We CAN'T help saving you $10, $15 or $20 on your new fall suit or overcoat! Come in and choose it from the largest clothing stocks in Chicago!

Open Saturday Evenings until 9 P. M.

FOREMAN & CLARK

The Largest Upstairs Clothiers in the World

N.W. Cor. State & Jackson

...way.
...t!
...and others
...erest, cour-
...Sell a man
...ness—he'll
...k VALUES
...$15 or $20
...er business,
...olesaler, re-
...g, not as a
...it as a *big*,
...deals with
...10
...DS

Blue Ribbon Fiction

Chicago Sunday Tribune.

THE WORLD'S GREATEST NEWSPAPER

OCTOBER 16, 1921

Blue Ribbon Fiction

ROAD CLOSED : DETOUR

By William Hamilton Osborne

Twenty-five Thousand Dollars, a Hero and Four Swooping Hawks

AT three o'clock on a certain Saturday afternoon—a balmy day in early spring—a young man of the name of Elmer Quayle stood bareheaded on the topmost step of the city hall in River City. His general appearance was that of a man who had been thoroughly through the mill. One arm was bound across his breast. He had no eyebrows. His hair had been cropped very close, revealing to the public gaze a white, well shapen poll. He was about twenty-eight years old, of medium height and weight. Save for his broad shoulders, he was slender. He weighed, stripped, not more, perhaps, than a hundred and fifty pounds. It was a necessary part of his profession, for he had one, that he be of athletic tendency and build. Weeks before he had been a passably good looking chap. Weeks later he would once more come into his own.

He stood erect and straight, but painfully embarrassed, upon the topmost step. In front of him there stretched a knock-down speakers' platform—a small affair, with a floor surface ten by ten. Elmer Quayle was not the whole show here by any means. There was something else that made this particular occasion remarkably unique and curious. There was a mysterious, mis-shapen object resting in the middle of this platform—an object hidden and concealed. Over this object an American flag had been thrown. Small boys in the secret knew well what was there, perhaps. But they couldn't see what was there. And most of the people didn't know.

The Honorable Sam Oliver, River County's genial, popular, and eloquent prosecutor of the pleas, delivered the presentation speech. He was never tiresome. In this case he was brief and to the point. With a final toss of his lanky hair Sam Oliver reached his peroration—he thundered out his climax. Dramatically he motioned to a dozen little boys and girls. The crowd surged forward to catch the better glimpse of what lay there revealed.

The Honorable Sam Oliver turned to the bandaged youth beside him.

"To you, young Elmer Quayle," he cried, "this hard-earned heap of coin."

It was a heap of coin—a heap of bills and coin. Pennies, nickels, dimes, quarters, halves, silver dollars, dollar bills, twos, fives, tens, and so on up to fifties. Clean money, soiled money, thrown into a heap. Much money—twenty-five thousand dollars by actual count. Twenty-five thousand dollars in good American currency. And all for Elmer Quayle.

The silence was intense. Then, as in a flash, three diminutive cheer leaders sprang to the platform, raised their voices in sharp, metallic treble, and swung and swayed, and flung their bodies to the four corners of the wind. Shrill voices responded—young voices. Young voices were in the majority, young eyes glistened, young bodies—thousands of them—palpitated and pulsated in that crowd. For the gift was the gift of the school-children of River City to Elmer Quayle, the forlorn young hero standing there on the top step of the city hall.

It was the idea of the school children, this gift—an idea born and nurtured in their schools. In secret they had made their preparations for a tribute to their hero—for more than a month they had busied themselves about the great drive of their young lives. It was their own personal drive for their own personal idol. They had pestered the life out of River City business men—but with grave cautions to their contributors not to tell Elmer Quayle, nor any of his family, nor any of his friends about it. Elmer Quayle was not to know.

They had, indeed, intended great things. At the start they had thought of buying Elmer Quayle a twenty-five thousand dollar house to live in. They had thought of having built for him a twenty-five thousand dollar automobile. They had considered fitting up for him a twenty-five thousand dollar sporting goods store, where they could all rush in and spend much money all the time. Many of them had thought of many meritorious things. The inevitable result was clamor, internecine strife. And then from the very midst of these warring elements there rose a great genius, a spendthrift, a very human spendthrift. He opined that if he were Elmer Quayle he'd rather have the money. His chance remark was recognized as a flash of inspiration. Every youthful donor, every collector and dispenser of small coin, searched his own conscience and found there the naked truth. *He* would rather have the money, too. And then a young High School idealist—her soul attune with poesy—undertook to ennoble this idea. She capped the climax.

"The money—just as it comes in," she said.

And there it was. It lay in front of Elmer Quayle, warm with the pressure of their youthful hands.

Elmer Quayle glanced nervously about him. The crowd was not all composed of children. There were adults a-plenty. His own friends were there; others. Idlers, enthusiasts, hero-worshipers. School teachers of course. There was one school teacher in particular in whose direction Elmer Quayle glanced from time to time—glanced as a man in deep trouble glances toward his friend. A wisp of a girl, this, younger than he—a girl with wistful, winsome eyes. She was a marked figure, too. For all about her, clinging to her, clutching at her skirts, using her slender figure as a pleasing prop and comfortable support, were many kids—just kids.

This girl returned Elmer Quayle's glance with interest; she was flushed and worried just as he was flushed and worried. She wanted to help him if she could. In the midst of the hubbub Elmer Quayle tore his glance from hers and looked the other way. Elmer Quayle knew just where to look.

Leaning gracefully against a column, warm, rich furs about her neck, stood Zelda Lindquist. She was a woman, a grown woman, fair and young and supple, with the creamy complexion of the white peach, and with hair as fair as any Viking's daughter. Mayhap she was a Viking's daughter—at any rate, she looked the part. She was unusually self-possessed, serene, untroubled. She was there to see and to be seen. And she was seen; it was in her to attract attention. Once she had stepped out from behind that column, the male spectators of adult—or even adolescent—age shifted their glances from Elmer Quayle; shifted their



The Honorable Sam Oliver turned to the bandaged youth beside him. "To you, young Elmer Quayle," he cried, "this hard-earned heap of coin."

CONTENTS OF THIS SECTION

ROAD CLOSED: DETOUR; how a lawyer's underground diplomacy foiled four birds of prey.....By William Hamilton Osborne
THE YELLOW STREAK, a mystery serial.....By Valentine Williams
THE TEENIE WEENIES.....By William Donahey

NEXT WEEK

THE SOUL AND THE ALMANAC, a Blue Ribbon short story.....By May Edginton

nts direct from
pid *sales* direct
ldleman, no job-
en.

retail operating
% (*the average*
to 40%) by cut-
imnings, keep-
aking our ad-
nothing by tell-
sell *clothes.*

We never have
clear out, there-
o-called "*mark-*
itting out the
also cut out the
other words, no
Rock-bottom
, on constantly
tead of part of
d *thinned-out*

t business! A
y clothes! We
pitimate institu-
existence. Our
r VALUES in-
ust have to be!
any other way.
aving you $10,
ir new fall suit
e in and choose
rgest clothing
d



KIRK'S JAP ROSE SOAP

Golden Transparent
Is Best for the Complexion

YOUR mirror does not lie. If your facial skin is unhealthy, the pores clogged with undissolved particles of cheap toilet soaps and cosmetics, your mirror tells you. And it's no use trying to cover up those imperfections. In the end it only makes them worse, for a really beautiful complexion is *in* the skin, not *on* it.

If you want to have a genuinely beautiful, healthy complexion, as nature meant you to have, if you want the face you see in your mirror an actual pleasure to look at, we suggest you start NOW with a course of JAP ROSE treatment for your complexion.

It's easy. It's the only natural and permanent way. For JAP ROSE not only cleanses the delicate skin perfectly and dissolves completely with the slightest rinsing, leaving no particle of dirt, grease or sediment behind, but its c. p. glycerine soothes and heals, leaving a delicate, natural, beautiful glow that is permanent, genuine and fascinating.

For Roses in the Cheeks
Use JAP ROSE

You'll Like It!

JAMES S. KIRK & COMPANY, CHICAGO, U.S.A.

Transparent as Truth
Pure as Gold

Makers of

- Kirk's Original Cocoa
- Hardwater Castile Soap
- Kirk's Flake White Soap and
- Kirk's American Family Washing Machine Soap Chips
- Kirkolive

NOW 10c
at most good stores

©

glances from that pile of money on the platform. They looked at her. Boys from the high school looked at her. Prosecutor Sam Oliver, slumping into his platform seat, fixed his steady, curious, appraising eyes upon her; the fact that he didn't know her and had never seen her at any time before lent zest and spice to his curious regard.

This Zelda Lindquist had come to see. She saw. She held her glance fixed upon one thing and one thing only—twenty-five thousand dollars' worth of good American money that was piled upon the little platform. As Sam Oliver watched her, he saw that she was not alone. She had a male companion with her—a big man, stupid looking. This man was no Viking, but he might well qualify as the vassal of a Viking. This man's eyes were small, furtive. Greed shone from them. He, too, kept his eyes upon the money.

Zelda Lindquist looked up at this companion.

"Twenty-five thousand dollars," Sam Oliver heard her say to her companion, "it doesn't look like much."

"It's money," chuckled her companion. He did something more than chuckle. Playfully he flipped her chin with a huge forefinger—did it with an air of intimacy that the woman seemed to resent. She reddened angrily. Then, conscious, mayhap, that she was a center of attraction, she glanced upward once again, with a saucy smile upon her lips. Tired of resting her fine shoulders against the stone pillar, she leaned openly, gracefully against this man. The men watched her—the women watched her, too. Sam Oliver, a grim smile upon his lips, watched the people that were watching her—the reflex influence of a woman of this type was, to him, more interesting than the woman was herself.

Then, as he looked about him, for the first time that afternoon Prosecutor Sam Oliver caught sight of Rossiter F. Jones. Rossiter F. Jones was one of the handsomest, and, in the estimation of Sam Oliver, one of the most dangerous gentlemen in town. Just why he was dangerous will soon appear. He, too, was a big man—bigger and far finer than the woman's escort. He was well dressed, well groomed, was Rossiter F. Jones. One of the remarkable characteristics of this man was that he looked like a million dollars at all times. He, too, was standing near a column, but at the moment he was not looking at the woman. Sam Oliver, however, saw her twice cast a woman's glance at Rossiter F. Jones. But for the moment Sam Oliver lost interest in the woman and her by-play. He concentrated, willingly and eagerly, upon this Rossiter F. Jones. And he perceived, as in a flash, that of all the people in that crowd Rossiter F. Jones was eying that luscious pile of currency with more genuine affection and regard, giving it more intensive thought and considerate meditation, than was anybody else.

Prosecutor Sam Oliver began to sniff the air.

Silence was finally restored. The crowd gazed with expectation at their young hero, Elmer Quayle.

He spoke. "From now on," stammered Elmer Quayle, as though talking to himself, or, perhaps, as though taking into his confidence the souls of those youngsters round about, "from now on—to do the right thing—at any cost. The right thing—and nothing else."

His chin quivered. His eyes filled. Then, suddenly he broke down and cried; cried like a little child; perhaps more like a woman.

"Gee," broke out a boyish voice, "that's just the way he blubbered when he brought 'em down."

The crowd, relieved, took up the cry. That was the way that Elmer Quayle had blubbered when he brought 'em down. Those who hadn't seen and heard him blubber when he brought 'em down, had read about it in the newspapers. For Elmer Quayle had earned this heap of money lying on the platform; by his singed hair and eyebrows, by his dislocated shoulder, by his broken ribs he had earned it. In the sight of hundreds of River City school children he had earned it. He had earned it in a fire.

There were many witnesses to Elmer Quayle's heroic act. Elmer Quayle was physical training instructor in the River City schools. On the day in question, Elmer Quayle was drilling classes on the top floor of the High School. This school backed up against the Iroquois Apartments on the street behind. The Iroquois Apartments formed a rectangular U whose base fronted on the other street, whose uprights thrust themselves out toward the High School in the rear. The fire broke out on lower floors, seemingly in many places all at once. Smoke enveloped the apartment house.

Elmer Quayle was a regular human being. He suspended drill—his pupils massed themselves against the rear windows of the big room. They watched in interested silence. The half-shriek of a girl pupil broke this silence. Above the heavy pall of smoke, across the intervening space, she had caught sight of women at an upper window, signaling frantically for assistance.

Elmer Quayle followed this girl's glance—he, too, saw the women. They were clustered in a fourth floor window situate at the deepest portion of the U. Nobody, of course, could see them from the street—owing to the heavy smoke, nobody could have seen them from the ground. Elmer Quayle noted the wisps of white vapor that curled from that window. He saw that one of the women was about to jump. He caught up a gymnasium shirt that wasn't working—he seized a megaphone. Across two hundred feet he called to them; called to those frantic women not to jump. They saw his signal—they heard his reassuring voice.

Elmer Quayle left the megaphone in the hands of a student—directed him to keep up the spirits of the women. Then he darted down the stairs. Reaching the apartment house, he found a fire escape that wasn't working. Through the smoke that enveloped it he wriggled his way upwards to the roof. He made his way upon the roof to a point above the women. He leaned far out over the edge—spoke to the women, told them all was well.

They lifted scared faces to him—stretched out beseeching arms. Thin wisps of smoke curled up about those faces and those arms. These women were two floors below the roof. Elmer Quayle had brought no rope. From his position on the roof he could offer them no help. Scurrying about, he discovered a trapdoor and wrenched it open. From it he lowered himself into an unfinished, low-ceilinged attic. He made his way to a convenient window and found that he had called the turn. This window was just above the window where the women clustered. The distance between the bottom of his window and the top of theirs was short. His window sash he opened from the bottom—he directed the women to lower their window sashes from the top.

Then, while the high school megaphone cheered him on, he lowered himself into the room where they were gathered. He found five women there, of assorted sizes. He found them more than frightened—he found them desperate. And with good cause. His swift investigation proved to him that they were trapped. There was but one solution to the problem—the thing was up to him. He picked out the smallest woman of the bunch; gave her and the others brief directions. Then, with some difficulty, he swung himself back to his vantage point at the attic window up above. Once inside the attic, he leaned out of that window and stretched down his arms. The four women lifted the fifth until her finger tips touched Elmer Quayle's. Elmer grasped her firmly by the wrists and slowly drew her upward—a moment later she lay quivering beside him on the floor. But not for long, for Elmer Quayle had work for her to do.

"Hang onto my legs," commanded Elmer Quayle. And showed her how. She hung on, adding her weight and her insignificant strength to his. But she furnished leverage, at any rate, and that was what he needed. He fished another woman through the window—stopped for a moment's rest. Then, under his direction, both women hung to his legs—one leg to each. He fished a third—a fourth. Then came the tug of war—he knew it for the thing it was. Elmer Quayle weighed, stripped, one hundred and fifty pounds. The last despairing soul remaining on the floor below weighed two hundred if she weighed an ounce. Fortunately, this woman was a scrub woman of the place; her muscles were trained muscles; she was as brawny as she was big. And she had a pair of powerful hands and wrists. Obeying Elmer Quayle's instructions, this woman climbed, somehow, to the window sill of the room of which, now, she was sole occupant, half seated herself upon the lowered window sashes, and stretched her long arms toward Elmer Quayle. Inside the attic four women hung, in desperation, to the legs of Elmer Quayle—two women to a leg.

"You hang to me," commanded Elmer Quayle. The woman hung. She was fully as much interested in the matter as was Elmer. She gripped him tight. Using his reserve strength, his second wind, using every trick and artifice known to the trained athlete, Elmer Quayle fought his way backward into the attic with that dead weight clinging to him. By hook and crook he got that woman in. By hook and crook he got his five women through the trapdoor to the roof. By hook and crook he got them down the fire escape—safely down the fire escape. Safely, all save himself.

On his last trip down flames burst from the third story windows in the rear and robbed him of his hair and, temporarily, of his good looks, as well. He dropped into the midst of the five women he had rescued—blubbering, undone.

Five minutes after Elmer Quayle had snaked those women out flames burst from the window where they had crouched. Ten minutes later flames burst through the attic and the roof. The fire escape down which the women clambered became impassable the instant they were safely down. Three-quarters of an hour later the walls of the Iroquois fell in. The High School was unsinged—the wind had blown the other way.

Elmer Quayle had accomplished the impossible—he had saved five human lives.

And here he was, only half mended so far; and there lay his reward. He still was sobbing.

Nobody seemed to know just what to do. Then a thirteen year old girl did it.

"A long life and a happy one, Professor Elmer Quayle!" she cried, starting from her place in the depths of the crowd. She was a song leader and her time had come. With a catch in her fine young voice she started in on one of the sentimental ditties of the day. She knew her business. In another instant she had swung into the melody in full, rich tones. With a long line of singing boys and girls behind her she skirted the multitude, wound her graceful way to the place where the physical instructor sat—and kissed him.

The spell was broken. All was well.

A few days afterward Zelda Lindquist was ushered into the private office of Eleazer Grindstone, one of the well known professional men of River City. With Zelda Lindquist was her huge escort of the city hall steps. If you wanted to accomplish the impossible and were not particular as to the means to be employed, you went to Grindstone. He accomplished it. He did it legally and got twice as much—if not for you, then for himself.

"I am Miss Zelda Lindquist,' said Grindstone's new client.

Eleazer Grindstone looked her over carefully. He nodded toward the damaged gentleman. "And you——?" he queried.

"He is my brother—he is Joe Lindquist," said the lady swiftly. She leaned forward. "Counselor," she went on, "I have work for you to do."

The old lawyer nodded. "A breach of promise case," he smiled.

Zelda Lindquist gasped—she stared at him. "How did you know?" she demanded.

Grindstone smiled quizzically. "You have not lost much time, my fair young friend," he said.

She kept on staring. "How do you mean—much time?" she echoed.

Grindstone looked her in the eye.

"It was but a day or so ago they handed him the money," he reminded her. "Since then you have made the rounds of all the lawyers in the town——"

"How can you know that?" demanded the woman.

"Only to be turned down," smiled Grindstone; "only to find out that our smug members of the bar declined to enforce a woman's rights against our local hero. And then you came to me."

"You are a wizard," breathed the girl.

"It is my business to be a wizard," nodded Grindstone. He leaned back in his chair and placed finger tips against finger tips. "What have you got?" he queried..

"Much," responded Zelda Lindquist. "I have been engaged to Elmer Quayle for upwards of a year. Now he has turned me down."

"Engaged," mused Grindstone. "How many witnesses have you got to back you up? What kind of evidence can you present?"

Zelda Lindquist shrugged her supple shoulders.

"I do not need much evidence," she said; "I have this ring." She took it off—that ring—and handed it to Grindstone. The lawyer lifted from his desk drawer a magnifying glass, glanced at the inscription first, then at the diamond.

"Four hundred and twenty-five dollars as it stands," said Grindstone. Saying it, he slipped the ring into his waistcoat pocket.

"But why?" protested the lady.

"I shall retain it," smiled Grindstone; "as evidence, to be used upon the trial."

"Oh, but you are slick," cried Zelda Lindquist.

"That's why you are here," said Grindstone. "Now, tell me this—what does this ring prove, save that you bought it and had an inscription cut on the inside rim—what else?"

Zelda Lindquist was ready for that question. She produced a packet of letters, tied with a highly scented pink ribbon. "These else," she returned. She passed them over.

Grindstone read them over.

"Well," he grinned, "looks like he loves you and wants to marry you. Why don't you marry him?"

"Because of—this!" exclaimed the girl defiantly. She produced another letter. Grindstone read it once, twice, thrice.

"Well," he said at length, "these couldn't have been better if you'd had 'em all forged for the purpose of your breach of promise suit. I'm obliged to tell you that your case is clear. You win. The gentleman has twenty-five thousand dollars in the bank—good American money. It'll split up quite conveniently, it seems to me."

So much for Grindstone and his new client, Zelda Lindquist. A week after their presumably satisfactory interview, two people entered the office of Sam Oliver, prosecutor of the pleas. Sam Oliver had finished for the day. He was lying back in his swivel chair, one foot cocked up, his hat drawn rakishly over his left eyebrow. He was ready to go home, but he lolled there, dreaming, gazing from his vantage point on Court House Hill over the first class city that was his especial pride and care. That city was co-extensive with the county limits. As a county officer Sam Oliver had done his best to solve that city's problems—he had done his best to keep that city clean.

The two people that came in roused him from a revery. They did more than that—they aroused his immediate attention. He saw, as in a flash, their significance, their place in the scheme of things. To him they were great people, these two. Great people because they were great lovers. One of them was the still damaged Elmer Quayle—the other was the little school teacher of the city hall steps. Lovers, clearly, but not at peace. Trouble brooded over them, rested its burden upon her youthful shoulders—one of them a dislocated shoulder in the bargain. It helped, though, that they were bearing it together.

Elmer Quayle opened negotiations forthwith. "Prosecutor Oliver," he said, "I've come to you because you seemed, somehow, really to feel the fine things you said about me just the other day. Because of that and because I don't know where else to go. This is the first time I've ever been at law."

"You are at law now?" queried Sam Oliver.

"Much," returned Elmer Quayle with a grimace. "I have been sued for breach of promise by a woman."

"Breach of promise!" echoed Sam Oliver, bending his glance upon the little school teacher. "And—you have been served with papers in the suit?"

Elmer Quayle produced them, a summons and complaint. He passed them to Sam Oliver. Sam Oliver read them through in silence. Then he shook his head.

"This complaint," he mused, "carries its sharpest sting in its tail." He placed his forefinger upon a typed name at the bottom of the paper. "Mr. Eleazer Grindstone brings this suit."

"How does that signify?" asked Elmer Quayle.

"It signifies," nodded Sam Oliver, "because Mr. Eleazer Grindstone doesn't bring a suit unless he is sure of a satisfactory settlement or sure to get a verdict. He wins. He gets results."

"He mustn't win this case," said Elmer Quayle.

"He can't win this case," cried the little school teacher. Sam Oliver smiled to himself and looked her over. "Needless to ask," he said to Elmer Quayle, "this is not the woman in the case?"

"I sholud say not," returned Elmer Quayle, drawing the girl close to himself; "she's Peggy Warner. I forgot to introduce her. She's my fiancée. We've sort of gone together all our lives. Except——"

Peggy Warner interrupted. "It was all my fault, Prosecutor Oliver!" she exclaimed contritely. "I thought a while back that Elmer was—well, sowing too many wild oats. And so I turned him off."

"Wild oats—wild oats!" echoed Sam Oliver. "An athletic instructor in our city's schools—sowing wild oats?"

"Well," pleaded Elmer Quayle, "its true—but it's all over now."

"I should have gone out and sowed wild oats with him," went on little Peggy Warner. "I should have stuck to him. Then this thing never would have happened."

Sam Oliver returned to a perusal of the papers in the case. "This Zelda Lindquist," nodded he, "says that you promised to marry her a year ago—says you have broken your promise. And she wants twenty-five thousand dollars from you for the breach."

"How did you come to meet this woman?" he demanded of Elmer Quayle.

"I met her at a public dance."

"She is—attractive?" asked Sam Oliver.

"Very," returned Elmer Quayle.

"Oh, Elmer!" cried the girl.

"I can't help it," repeated Elmer doggedly;

"she's attractive—she attracted me."

"Tell me about her," demanded the prosecutor. Elmer Quayle started in to describe the Zelda Lindquist that he knew. In the midst of his description Sam Oliver held up his hand.

"I know now—I have seen the woman wise. They are probably susceptible of proof. Grindstone will set her straight on that. What does it amount to, Elmer Quayle? Over in New York there are mothers, grandmothers—staid, respectable women with large families—smoking cigarettes, drinking cocktails, dancing every night. River City is known, investigated. And all without result. The woman had no record—she was an adventuress, and Sam Oliver knew her for the thing she was. He must trim Grindstone in this case, and with legal evidence. The more he thought about it the more he felt that reputation."

"Right you are," said Rossiter F. Jones.

"I'm here on business," went on Sam. "I have a client with real money. He wants to put up his twenty-five thousand dollars on Papakalting common."

"Who's your client?" queried Jones doubtfully.

She looked at Bruce with a whimsical little smile.

"You must have been very uncomfortable behind those curtains," she said. "I believe you were just as frightened as I was."

She walked round the desk to the window.

"It was a good bluff," she said, "but how do you know that Parrish had it on the pistol?"

"Well, we don't know for certain. But we do know that it was permanently filed to his automatic. Jay has often seen it. And if Parrish did remove it he didn't leave it lying about anywhere. Jay has looked all

That faithful servitor of Fleet Street, the Law Courts clock, had just finished striking seven. It boomed out the hour, stroke by stroke, solemnly, inexorably, like a grim old judge summing up and driving home, point by point, an irrefutable charge. The heavy strokes broke in upon the fitful doze into

ingly, "It was a little sort of cup made of steel or gun-metal fitting closely over the barrel. . . ."

"And you don't know what it was for?"

"No, sir!"

"Was it a sight, do you think?"

"I can't say, I'm sure, sir!"

ROAD CLOSED: DETOUR

Continued from page three

he said, "I told you awhile back that it would cost River county ten thousand dollars to convict you."

"Right," said Jones.

"River county," went on Sam Oliver, "is going to reward you for saving it expense." He drew forth his checkbook and scribbled in it for a moment. Jones' eyes popped from his head. Sam waved a slender piece of paper in the air to dry it. "That's the first thing," went on Sam; "the second is, that we've got a woman here who's likely to win her case. Well and good. I want that twenty-five thousand dollars snatched from her in the very instant of her triumph. Mr. Jones," he went on, "here is my individual check to your order for two thousand dollars. It is yours."

Jones gasped. "To do with as I will?" he demanded.

"Not to do with as you will," smiled Sam; "as a matter of fact, from this moment, you and the proceeds of that two thousand dollar check will be under the surveillance of my men. Not to do with as you will, but to do with as I will, Mr. Jones."

"And what do you want done with it?" demanded Jones, in tones of wonder.

Sam rose, crept to the door of the living room, and closed it.

He had something particular to say to Rossiter F. Jones. He said it. The saying of it lasted far into the night.

The Lindquist-Quayle breach of promise case was reached for trial late in November. As luck would have it, the jury impaneled in the case was a jury of young men. This was bad enough, but Sam Oliver couldn't help it. Eleazer Grindstone plunged into his own case with his customary vigor and vim, and took his jury along with him as he went. He had it all his own way until the second morning of the trial. He had a sympathetic, winsome, winning woman on the witness stand, capable of hypnotizing any twelve men all at once, either in or out of a jury box. These twelve ate her story up. She was to them as she once had been to Elmer Quayle. Eleazer Grindstone played her up for all that she was worth. Finally he took his seat.

"Cross-examine," he said to Sam Oliver. Sam Oliver arose. He smiled gently at the pathetically beautiful plaintiff.

"I want to bring out all the facts," said Sam. "Your counsel has introduced in evidence the letters that Elmer Quayle wrote you?"

"Yes," nodded the witness.

"But he has not introduced in evidence the letters that you wrote Elmer Quayle?"

"No," said the witness.

"You wrote some letters, did you not, to Elmer Quayle?"

"Oh, yes," returned the witness.

"Love letters?" queried Sam.

The witness blushed. "Love letters," she assented.

"You wrote him at least five love letters?" queried Sam.

"Oh, all of that."

Sam Oliver drew from his pocket a slender batch of letters. "I'm going to show you," he went on, "five letters that you've written."

"Let me see them," said the witness.

Sam shook his head. "I will hold these letters in my hand," he said. "I want you to identify your signature. I exhibit to you the name Zelda Lindquist signed on number one. Look merely at the signature. Is that your signature? Did you sign that letter?"

"I did," said the fair lady on the stand.

"I'll have that letter marked for identification," said Sam Oliver. It was so marked.

"Let me see that letter?" demanded Grindstone, interested. Sam Oliver shook his head and thrust the letter back into his breast pocket. "Not until I offer it in evidence," he said.

He exhibited to the witness a second letter. "Is *that* your signature?" he queried.

"It is," returned the witness.

Sam had that letter marked as well. He exhibited, in turn, three other signatures to the witness. She identified them all.

"So much for your love letters," smiled Sam Oliver, with the air of a man who aimed to please. "Now, for another thing. You have already testified that Elmer Quayle presented you with an engagement ring."

"It is there upon the table," nodded Zelda Lindquist.

Sam Oliver picked it up. He picked up Eleazer Grindstone's magnifying glass and examined the engagement ring with care. Then, holding the engagement ring in his left hand, he pointed his right forefinger at the witness.

"You will please remove your glove," he said.

The witness turned to the court.

"Why should I remove my glove?" she demanded. But she turned pale as she said it.

"What's the general idea?" queried the court.

"I want to determine," nodded Sam Oliver, "whether this ring really fits her finger—or whether it does not."

"Oh, well," said the court, "if you're going to deny that he bought the ring for her——"

"I have the right," Sam Oliver reminded him, "to go into every phase of the matter while the plaintiff is upon the witness stand."

"Take off your glove, madam," directed the court.

Zelda Lindquist slowlyl removed her right hand glove. Sam Oliver watched her with a curious smile upon his lips. "Very good," he said at length, "and now that you have the right one off, suppose you take the trouble to remove the left."

"No," cried the witness.

"Yes," said Sam Oliver.

"This is an outrage," cried the witness.

"Why an outrage?" queried the court. "I think, madam, you had better take it off."

The witness reluctantly removed her left hand glove. "Now," said Sam Oliver, "I shall try this engagement ring upon the third finger of your left hand." He proceeded so to do, but stopped. "But," he protested in surprise, "you have another ring upon that finger, have you not?"

"Yes," said the witness, "it is a ring I selected for myself."

"It is a beauty," cried Sam Oliver.

Grindstone, who hadn't the least idea what it was all about, fumed in his seat. "Come, let's get on," he said testily, "the witness has another ring upon her hand. She says it's hers. We'll concede she bought it. You don't claim she stole the ring?"

Sam Oliver shook his head. "The lady steals hearts, not diamonds," he returned. But he held his glance to her left hand. "This ring upon your finger," he persisted, "that belongs to you?"

"It does," returned the witness defiantly; "the ring is mine."

At this juncture there was interruption. A uniformed messenger entered the courtroom and made his way to the railing down in front. He flicked a white envelope in his hand. He whispered to a court officer. The court officer stepped up to the bench. The court listened to him, then held up its hand.

"This messenger," announced the court, "has a message for the plaintiff on the stand. I'll suspend this examination until she has had an opportunity to read the message and answer it if necessary."

The officer passed the message to the witness. She tore it open. No sooner had she done so than the color raced up into her neck—suffused her face. She flashed an angry glance toward Sam Oliver.

"You—thief!" she cried. Sam merely smiled. The messenger pressed forward. "Any answer, lady?" he inquired.

"Yes," said Zelda Lindquist. Hurriedly she scribbled an answer on the back of the message itself, replaced it in its envelope, readdressed the envelope, and passed it once more to the messenger. Then Zelda Lindquist glanced once more at Sam Oliver.

"You thief," she cried again.

The court rapped for order. "Proceed," exclaimed the court. Grindstone was upon his feet, but helpless—he hadn't the first clew as to what it all meant. But Sam Oliver, ignoring him, went on.

"I ask you now," said Sam, "to remove this ring that is now upon your finger, to permit me to place Elmer Quayle's ring where it once belonged."

"Then you concede it once belonged there," exclaimed Grindstone.

"I decline to do anything of the kind," said Zelda Lindquist.

Sam Oliver waved his hand. "So be it," he returned. "Now, one step further, if you please. What is your business, may I ask?"

"I have no business," returned the witness.

"But," persisted Sam Oliver, "you invest cash in stocks and bonds now and then, do you not? You take a flyer on the street?"

"I have no money to take a flyer on the street—to invest in stocks and bonds," returned the girl.

"But surely," pleaded Sam, "at various times you have had some dealings with a broker of the name of Rossiter F. Jones?"

"You are a devil," cried the woman.

"Now, answer my question," nodded Sam.

"I have had some dealings," conceded the witness, "with a Mr. Rossiter F. Jones."

"You told Rossiter F. Jones all about your litigation here?"

"I did."

"Told him you expected to get a verdict for the full amount demanded in your complaint?"

"I told him just what everybody knew—why not?"

Grindstone objected. "What has this got to do with Elmer Quayle?" he cried.

"Now, lady," went on Sam Oliver, "what kind of business dealings have you had with Rossiter F. Jones?"

"None of your business," angrily returned the witness.

"Who is this Rossiter F. Jones?" persisted Sam Oliver.

"He is," returned the witness, with something of triumph in her tone, "a millionaire business man in town."

The jury laughed. "A millionaire business man in town," smiled Sam Oliver; "and in the course of your dealings with him you have written him letters, have you not?"

"I may have done so," said the witness.

"Now," went on Sam, "tell me—what business relations does this Rossiter F. Jones bear toward you? I want the truth."

"He is," said Zelda Lindquist, "my confidential adviser."

"Old enough to be your father?"

"I think maybe so," returned the witness.

Sam Oliver once more thrust his hand into his breast pocket. He produced the five letters he had shown the witness at the opening of his cross-examination.

"Miss Lindquist," said Sam Oliver, "you stated a moment ago here, under oath, that the signature upon these letters was your own. You also stated, and perhaps you thought, that these five letters were love letters written by you to Elmer Quayle. You thought so, didn't you? I show them to you once again. To whom are they addressed?"

"You thief," cried the witness shrilly, "you stole them. They are addressed to Mr. Rossiter F. Jones."

"Let me see those letters," snarled Eleazer Grindstone.

"With all my heart," said Sam. He handed them in turn to Grindstone. Grindstone read them and returned them. He slumped into his chair—a hopeless, helpless man.

"Well," he conceded, "I suppose they're evidence."

"I'll have them marked, and I'll read them to the jury," said Sam Oliver.

"You will not," exclaimed the woman on the stand.

"Have it your own way," smiled Sam Oliver. "I'll let the jury read 'em for themselves." He passed the letters to the jury. The jury sniffed at their insidious perfume. The jury read them. Some of the jury even blushed at them.

"Did Mr. Rossiter F. Jones answer these love letters?" queried Sam.

"None of your business," retorted the witness, casting discretion to the winds.

"Now," said Sam Oliver, "that ring."

Zelda Lindquist tore the ring from her finger. Sam Oliver laid it upon the open palm of his hand. "Now," he proceeded, "without looking at this ring, I feel free to assert that it is a betrothal ring presented by Mr. Rossiter F. Jones to you, the plaintiff in this case. Deny that if you can."

The witness couldn't. At least she didn't. And, as a matter of fact, it was. "Miss Lindquist," went on Sam Oliver, "I find that in these letters that you wrote to Rossiter F. Jones, you say what once you had said to Elmer Quayle. You tell Rossiter F. Jones that he, your first lover, has come into your life—has swept you off your feet. I find you loved—that you have never cared for anybody else, not even for this Elmer Quayle. I find you telling Rossiter F. Jones that he is the only man you could ever pick out to be your husband and the father of your children. I find you chiding him for his courtliness and old fashioned aloofness—you want him to pick you up and crush you in his arms. Later I find you reminding him affectionately of his promise to confer upon you a hundred thousand dollars on your wedding day. Lastly, I find you languishing, in pen and ink, for the swift coming of that wedding day. You say all these things to Rossiter F. Jones."

"What if you do?" cried the witness, defiantly; "I am free to marry, am I not?"

Sam Oliver nodded. "Miss Lindquist," he went on, "will you tell this jury something that this jury wants to know? Will you tell this jury how, if Rossiter F. Jones is the only man you ever loved—the only man you could pick to be your husband and the father of your children; how, since this Rossiter F. Jones gave you a thousand dollar engagement ring, and promises you a hundred thousand dollars for your very own; how, in view of the fact that you say Rossiter F. Jones is a very wealthy man; how, in view of the fact that you state here in your letters that you never cared for Elmer Quayle—my dear Miss Lindquist, tell this jury just how you are damaged in the case at bar?"

Zelda Lindquist didn't tell them—she couldn't tell them. So Sam Oliver rested his defense on her own testimony then and there. The case went to the jury. The jury came back with its verdict inside of fifteen minutes. The verdict was for Elmer Quayle.

Immediately upon the rendition of the verdict Zelda Lindquist stormed up to Sam Oliver and thrust her clenched hand into his face.

"You are a thief," she reiterated, "and I shall have Mr. Jones arrest you for a thief."

"I bear the woman out, Sam," nodded Grindstone darkly, "somebody stole those letters from this man. They are his property—he has the right to prosecute the thief."

"Get him and let him prosecute," smiled Sam.

He left the courtroom. From the courtroom he went direct to the S. T. & L. railway station, by machine. He reached the station five minutes before the arrival of a through train bound for the west. As he leaped out of his motor car, Rossiter F. Jones darted out of the baggage room, clutched him by the arm, and drew him into a dark corner where they would be unobserved.

"Did she get my message?" demanded Rossiter F. Jones.

"She did," said Sam Oliver—and he wondered.

"Thank God," cried Jones earnestly, "I couldn't let that girl know that I was in cahoots with you. You didn't tell her, did you?"

"I did not," said Sam Oliver, "she still thinks that I'm a thief and that I had those letters stolen from your apartment here in town."

"Thank God," said Jones again.

"Why thank God so much?" asked Sam.

"Good gosh," cried Jones enthusiastically, "the girl's a peach. She's my girl. I'm going to marry her."

"Marry her," echoed Sam Oliver, "when—where—how?"

"Tomorrow morning in Chicago," nodded Rossiter F. Jones, "the tightest knot I can get tied. By gosh, prosecutor, I'm in love."

He peered out through a dirty window. He clutched Sam Oliver feverishly by the arm. "By gosh," he whispered, "there she is now. Do me a favor, Mr. Oliver. I've kept faith with you. Do me the favor to keep well out of sight."

"Done," said Sam, "if you'll keep out of my sight forevermore."

"Double done," said Rossiter F. Jones.

The train pulled in. Sam Oliver, from a vantage point, watched Jones and Zelda Lindquist board the train. The conductor waved a signal to the engineer. The train drew slowly out. Sam Oliver, breathing a sigh of relief, emerged from his hiding place and was nearly knocked down for his pains. The man who knocked him down was Joe Lindquist, Zelda Lindquist's brother. He looked about him wildly. He grabbed Sam Oliver excitedly by the arm.

"Tell me," demanded Joe Lindquist, "have you seen Zelda anywhere?"

"Yes," roared Sam Oliver, "your sister's on that train with Rossiter F. Jones. She's going to marry him."

"With Jones," yelled Joe Lindquist, "with Jones—and going to marry him? Not on your life. Sister, nothing. That woman is my wife."

A moment later he had scrambled over the railing of the observation platform, had disappeared into the slowly moving train. Sam Oliver stood there and watched it out of sight. Then he went back to his office. One of his assistants stopped him with a wink.

"Your client Elmer Quayle has got his girl inside," he said to Sam. "I told 'em they would have to wait. They shut the door on me."

"Let 'em wait," smiled Sam. He rubbed his hands and chuckled. "Well," he commented to himself, "we killed several birds with one stone. The undesirables are on their way. We went across lots after 'em and got 'em. Gee whiz, but it's good to be back on the main road once more."

[Copyright: 1921: By William Hamilton Osborne.]

glances from that pile of money on the platform. They looked at her. Boys from the high school looked at her. Prosecutor Sam Oliver, slumping into his platform seat, fixed his steady, curious, appraising eyes upon her; the fact that he didn't know her and had never seen her at any time before lent zest and spice to his curious regard.

He suspended drill—his pupils massed themselves against the rear windows of the big room. They watched in interested silence. The half-shriek of a girl pupil broke this silence. Above the heavy pall of smoke, across the intervening space, she had caught sight of women at an upper window, signaling frantically for assistance.

On his last trip down flames burst from the third story windows in the rear and robbed him of his hair and, temporarily, of his good looks, as well. He dropped into the midst of the five women he had rescued—blubbering, undone.

Five minutes after Elmer Quayle had snaked those women out flames burst from

"Well," he grinned, "looks like he loves you and wants to marry you. Why don't you marry him?"

"Because of—this!" exclaimed the girl dejectedly. She produced another letter. Grindstone read it once, twice, thrice.

"Well," he said at length, "these couldn't have been better if you'd had 'em all forged

"she's attractive—she attracted me."

"Tell me about her," demanded the prosecutor. Elmer Quayle started in to describe the Zelda Lindquist that he knew. In the midst of his description Sam Oliver held up his hand.

"I know now—I have seen the woman," nodded Sam Oliver; "she was on the steps of the city hall that day."

"Yes," said Elmer Quayle.

The prosecutor tapped the papers with the back of his hand. "I take it," he proceeded, "that you stand ready to deny everything she sets forth in her complaint."

"Not so you can notice it," said Elmer Quayle.

"You asked her to marry you?"

"I did, and in a letter," nodded Elmer Quayle.

"Why—in a letter?" queried the prosecutor.

"I met her at dances several times," went on Elmer Quayle. "She asked me my address—she wrote me a letter asking me to come and see her. She wrote me letters frequently—love letters. I can see now that she wrote them for one purpose—one only. She wanted me to answer them—wanted me to commit myself in writing. She wanted letters to dream on, she told me.

"It came to a point where, it seemed to me, both of us were of one mind. She kept away from me for a week or so. I had to write her. And I wrote. I promised to marry her and gave her a ring," went on the young athlete.

"And then——" persisted the prosecutor.

"Then, for the first time, I told her the truth about my circumstances—told her that I had spent all my money on her. Told her that I had nothing but my salary as athletic instructor in the schools. I wanted her to marry me on that."

"With what result?" asked the prosecutor hopefully.

"None, save that she lost all interest in me and exhibited indifference toward me. You were quite right, sir. I see it now. She had made herself attractive to me until she had me. She still held me, though. She did not release me. We just drifted on—I still spent money on her. She still wore my ring. At times I gave her money. Then, somehow or other, I woke up. I came to my senses. I thought—the more I thought the more I didn't like it. I can't get this over to you just the way I want to get it—but I couldn't see this woman as the mother of a lot of children. I don't know just what she was made for, but it wasn't for a home. I told her so. I broke with her myself."

"By word of mouth?" queried Sam Oliver.

"I did it in a letter," said Elmer Quayle miserably.

"How foolish, Elmer!" cried the girl.

Elmer braced himself. "Before I gave her an engagement ring," he nodded, "she was as fine as silk. Things changed after that. I found her smoking cigarettes to beat the band. I'll stake my bottom dollar she's a fiend."

"What else," queried the prosecutor. "I've got that down."

"Cocktails—too many of them," nodded Elmer Quayle; "and she keeps a lot of bottles on tap in her apartment in the bargain. I know she drinks too much."

"What else?" demanded Sam Oliver, making more notes.

"She goes to dances every night," said Elmer; "she dances till the cows come home. And what made me sore was this: Before I was engaged to Zelda she danced all her dances with me. Afterward she danced not with me but with the best dressed chaps with the biggest rolls of money in the room. If I got one dance a night I was a lucky man. She ignored me. She let me spend my money on her; she let me give her money. Actually, she threw me down. Only she didn't say so, like a man. In her heart she jilted me before I ever thought of jilting her. I couldn't stand it—I wrote that letter to her. And then, this fire, and now——"

"Obviously," nodded the prosecutor, "the twenty-five thousand put a new light on the matter. That's neither here nor there. It was her good luck to have fate play into her hands. Now, listen, Elmer Quayle. Follow me. The record, as you've made it, stands like this: You courted this girl; you promised to marry her; you gave her a ring. You showered her with money, gifts, attention. Then suddenly you jilt her. She may have jilted you at first, but the record shows you jilted her. One of your strong reasons for so doing is that she dissipates, smokes cigarettes, drinks cocktails now and then——"

"Now and always," returned Elmer Quayle earnestly; "I'm telling you the truth."

"Nobody ever drinks cocktails more than now and then—before a jury," went on the prosecutor. "And beside the cigarettes and drinks she goes to dances all the time. Good. She'll admit most of these charges, if she's wise. They are probably susceptible of proof. Grindstone will set her straight on that. What does it amount to, Elmer Quayle? Over in New York there are mothers, grandmothers—staid, respectable women with large families—smoking cigarettes, drinking cocktails, dancing every night. River City is a city—it's not so far away from the Borough of Manhattan. Hundreds of River City girls get married every year—a whole lot of 'em have smoked cigarettes, drunk cocktails, gone to dances every night. Ten chances to one there'll be three men on your jury who met their wives at a public dancing place. That's what dancing's for. These wives of theirs are bringing up their children. How are you going to prove that Zelda Lindquist is any different from these girls?"

"I know she is," said Elmer Quayle.

"What else do you know about this girl?" queried Sam Oliver.

"Nothing," said the athlete; "neither does anybody else. She came here from Australia five years ago, she says—she and her brother Joe. They lived first in New York—then here. That's all I ever knew."

Sam Oliver leaned back in his chair and thought about it hard. "It's bad enough," he said at length, "and you must understand just how bad it is. This is Elmer Quayle's town—and Elmer is a hero. The children of the city place at Elmer's feet twenty-five thousand dollars to do with as he will. A sacred tribute. For him to do with as he will. This woman comes along—this strange woman. They've never even heard of her before. She sets her velvet claws upon this pile and takes it for her own. Twenty-five thousand dollars, raised for Elmer Quayle—presented to him by kids with glowing eyes, with hero worship in their hearts. And then he hands it over to a woman of this type."

"But she hasn't got the money yet!" cried Peggy Warner.

"Now, you're talking," said the prosecutor. "No more post-mortems. We'll build up now instead of tearing down. Let everybody help."

"I'll help," nodded Peggy Warner. "This case must be settled, and settled right away."

"How much money have you got?" queried Sam Oliver.

"Twenty-five thousand dollars," responded Elmer Quayle forlornly, "and not a dollar more."

"I have two thousand dollars of my own!" cried Peggy Warner eagerly.

Sam Oliver thought it over carefully. He didn't like it, but, after all, it was one way out. "Bring in your two thousand," he said to Peggy Warner, against the protests of Elmer Quayle, "and I'll go see Eleazer Grindstone right away."

He sat up that night till midnight preparing an answer that would put out the eye of any ordinary antagonist. Next day he took his answer in to Eleazer Grindstone, handed him a copy, and laid two thousand dollars on Eleazer Grindstone's desk.

"Two thousand dollars," nodded Sam Oliver to Grindstone, "if your woman quits right now. Destroy these papers. Squelch the whole thing—strangle it in its birth. That means a thousand to you, Grindstone—and a thousand more to her. A thousand for a few hours' work. That's fair."

Grindstone picked up the answer and read it carefully. It was a formidable document, but Grindstone merely chuckled as he read it.

"Not a farthing less than twenty-five," said Grindstone. Next day the storm broke—the fight was on. Next day, too, Eleazer Grindstone sent for Zelda Lindquist. And Zelda Lindquist came.

"Now, young woman," he nodded to her, "I've sent for you to find out what you are doing with yourself."

The beauty tossed her head. "I am doing as I please," she answered.

"Exactly," nodded Grindstone; "I supposed so. Ten years from now you'll look back and wonder at your recklessness. You've been doing as you please too much. Your picture, lady, will be in all the evening papers. And from now on you'll do as you don't please.

"Keep under cover, don't be seen. Don't smoke in public, don't dance in public, don't drink in public. Don't be seen. Not here, at any rate."

Sam Oliver, on his own part, spent two sleepless nights in an attempt to solve a problem that somehow, in the nature of things, would not work out. His would be a superhuman task—it was up to him to make a jury see this thing in the same way that he saw it, that Elmer Quayle and Peggy Warner saw it. The evidence was all against him as it stood—he must have superevidence to combat it. There was nobody to furnish him that superevidence, unless it was the woman in the case. Sam concentrated on the woman in the case. He had her reckoned up, carefully shadowed. He had her past, so far as it was known, investigated. And all without result. The woman had no record—she was an adventuress without a past. But she was an adventuress, and Sam Oliver knew her for the thing she was. He must trim Grindstone in this case, and with legal evidence. The more he thought about it the more he felt that somehow, in the showdown, the woman in the case would yield that evidence. She must be made to give it up. At two o'clock in the morning of his second sleepless night Sam Oliver started in at the beginning of things. He called to mind the first time he had ever seen this woman, called to mind every impression he had recorded as he watched her that day from his vantage point on the top step of the city hall. He made that whole scene live over in his mind—flashed it on the screen; picked it to pieces, detail by detail. He saw that pile of currency again, noted greedy eyes that lusted for it. And then——

Then, at half past two that morning, he chuckled to himself. Five minutes later he was fast asleep. Fast asleep, with all his questions answered. Fast asleep over a problem that suddenly had solved itself.

At eight o'clock that morning he reached his private office. Elmer Quayle and the little Warner girl were waiting for him.

"Now, then," said Sam Oliver curtly, "suppose you show me the letter that you received from Rossiter F. Jones, the stock broker."

"Oh," cried Elmer Quayle, "I know." He fumbled in his pocket. He produced a business envelope and handed it to the prosecutor. Then he stared at Sam. "How did you know," cried Elmer Quayle, "that this Rossiter F. Jones had written me a letter?"

"I know," smiled Sam Oliver, "because, like you, Rossiter F. Jones is a prolific letter writer. Let's see now what he wrote you, Elmer Quayle."

"It's a good letter, anyway," said Elmer Quayle.

It was. It was a letter a week old. It congratulated Elmer Quayle warmly on his heroism—it set forth in plain and honest but well rounded phrases with what pride Rossiter F. Jones of River City contemplated that self-sacrificial act. The letter did not stop there. It went further, to remind Elmer Quayle that, though there were no strings tied to the twenty-five thousand dollars that he had in hand, yet, after all, there was a trust imposed upon him to make the money do the best it could. That meant investment—carefully considered. Not wildcat speculation—not that. Investment in solid security. The letter was a caution. Rossiter F. Jones warned Elmer Quayle against most oil stocks, new and cheap industrials, and fly-by-night mining enterprises. He warned him particularly against brokers who offered him big dividends and swift returns.

"Mr. Jones says," smiled Sam Oliver, "that no man should expect more than fifteen per cent in dividends upon any safe investment. He knows of one particularly safe investment that is yielding that much income. He advises you to waste no time investigating Papakating common. So far so good. Elmer, have you ever met this man?"

"I've seen him," nodded Elmer Quayle, "and I know his offices—second floor of his building on Second street downtown."

"His building?" echoed Sam Oliver.

"The Jones building," nodded Elmer Quayle.

"The Jones building," conceded the prosecutor, "but not his. There is at least one other Jones in River City. Rossiter F. is a tenant, not a landlord."

"Don't you think?" queried Peggy Warner innocently, "that fifteen per cent is a rather small return?"

"I think," said Sam Oliver, "that his letter contains some excellent advice—which is, to keep away from sharks. Suppose you write this Rossiter F. Jones and find out all you can about his Papakating common."

"I'll write him right away," said Elmer Quayle.

"When you get his answer, come to me," said Sam.

One week later, in the evening, Prosecutor Sam Oliver made his way to the bachelor apartment of Rossiter F. Jones in the Guernsey Arms in River City. He was expected. He had advised Rossiter F. Jones that afternoon of his projected visit. Rossiter welcomed him with an apprehensive eye.

Sam Oliver, at the other's invitation, slumped into a chair and took one of Rossiter's cigars. "I was going to call upon you at your office, Mr. Jones," he said, "but I was afraid the advent of the prosecutor there in broad daylight might make a stir."

"Well, it might," smiled the other man, with a nervous twitch of his mouth.

"I have cleaned so many eminently reputable brokers out of River City," went on Sam reminiscently, "that I can't saunter into anybody's office to take a legitimate little flyer on the Street without ruining that man's reputation."

"Right you are," said Rossiter F. Jones.

"I'm here on business," went on Sam. "I have a client with real money. He wants to put up his twenty-five thousand dollars on Papakating common."

"Who's your cleint?" queried Jones doubtfully.

"A young man of the name of Elmer Quayle," said Sam.

Rossiter F. Jones nervously flicked the ashes from his cigar. "I've been reading all about him in the paper," he returned. "As you say, he's got twenty-five thousand dollars now. But this woman, Zelda Lindquist—he's not liable to have that money long."

"True," mused Sam Oliver; "he's fair game. If Zelda Lindquist doesn't get it, somebody else will."

"Exactly," nodded Rossiter F. Jones. He smiled, almost banteringly. "Why not do her out of it?" he suggested humorously. "Why not let somebody else get the money first?"

"Not a bad idea," said Sam dryly. He thrust his hand in his breast pocket and drew forth three sheets of paper. "Copies of the letters, Jones, that you sent Elmer Quayle," he said.

Jones stared at him. "Look here," demanded Jones, "are you here in your official capacity as county prosecutor?"

"Nothing but," said Sam Oliver.

"What's the matter with these letters?" demanded Rossiter F. Jones.

"Papakating common is the matter with the letters," said the prosecutor.

"What's the matter with Papakating common?" demanded Jones.

"Dividends," said Sam Oliver.

"She's a fifteen per cent stock and she's proved herself," retorted Jones. "She's been paying dividends for one whole year."

"Out of principal," nodded Sam Oliver.

"Prove it," retorted Rossiter F. Jones.

Sam Oliver held up his hand. "Ah," he nodded, "now we're getting down to cases. Now you're talking sense. I can't prove it."

"I thought so," returned Jones.

"I can't prove it," went on Sam Oliver, "without spending, maybe, ten thousand dollars of the county's money to get my proof. But I know that what I say is true—I have direct, conclusive information on the subject. I know that Papakating common never earned a dollar in its life. And I know that you know that, too."

"Prove it," persisted Jones.

"Do you want me to start in?" smiled Sam Oliver.

"I dare you to start in," said Jones.

"Settled," smiled Sam Oliver. "I hand these letters, with my information, to United States District Attorney Joline at nine o'clock tomorrow morning. That won't cost River county anything. But it's my way of starting in. Do you want me to begin?"

"No," said Rossiter F. Jones.

"Exactly," said Sam Oliver. "Proof or no proof, you know as well as I do that you're done if it leaks out that the federal authorities are interested in you. You're done in River City—after that you can't sell a single share of stock. If I begin, you end. That's clear. Now, listen to me, Jones. Crime in River county that I can prove—that I can indict and convict—that sort of crime doesn't worry me at all. It's the offenses that I can't prove that turn my hair gray. You have been selling Papakating common to the school teachers of this town—and it's paid them dividends, and they consider it the Bank of England. The whole town's gone crazy on Papakating common, and you know it. And this town is my town—and this thing is going to stop. River City is no place for undesirables. You're an undesirable—you've got to move on, or I'll know the reason why. My way of cleaning up my county is to clean it up—to sweep the rubbish out. Not very ethical, maybe, to foist you on to some other community, but I'm interested in my county and not in any other. You've got to go. If you don't go, I'll smash you good and proper, and you know it."

"Hell, I'll let go," said Jones. "I'm not stuck on your town, anyway. You've educated River City to the limit. I can hardly make a living here, I tell you those. How much time will you give me to get my house in order and clear out?"

Sam Oliver made a rapid calculation on a piece of paper. "Six months," he said, "provided you'll stop active trading in objectionable stocks right now."

The eye of Rossiter F. Jones brightened. "And that's all there is to it," he demanded.

Sam Oliver energetically shook his head.

"No," he returned, "that isn't all there is to it, not by a darned sight. There's a condition to fulfill."

"What's the condition?" queried Rossiter F. Jones, warily.

Sam Oliver drew up his chair. "Jones,"—

[Continued on page seven.]

She looked at Bruce with a whimsical little smile.

"You must have been very uncomfortable behind those curtains," she said. "I believe you were just as frightened as I was."

She walked round the desk to the window.

"It was a good hiding place," she remarked, "but not much good as an observation post. Why! you could see nothing of the room. The curtains are much too thick!"

"Not a thing," Bruce agreed rather ruefully. "I thought you were the detective!"

He held out his hand to take his leave with a smile. He was a charming looking boy with a remarkably serene expression which went well with his close cropped golden hair.

Mary Trevert did not take his hand for an instant. Looking down at the point of her small black suede shoe she said shyly:

"Mr. Wright, you are a friend of Mr. Greve, aren't you?"

"Rather!" was the enthusiastic answer.

"Do you see him often?"

The boy's eyes narrowed suddenly. Was this a cross-examination?

"Oh, yes," he replied, "every now and then!"

Mary Trevert raised her eyes to his.

"Will you do something for me?" she said. "Tell Mr. Greve not to trust Manderton. He will know whom I mean. Tell him to be on his guard against that man. Say he means mischief. Tell him, above all things, to be careful. Make him go away . . . go abroad until this thing has blown over. . . ."

She spoke with intense earnestness, her dark eyes fixed on Bruce Wright's face.

"But promise me you won't say this comes from me! Do you understand? There are reasons, very strong reasons, for this. Will you promise?"

"Of course!"

She took Bruce's outstretched hand.

"I promise," he said.

"You mustn't go without tea," said the girl. "Besides," she glanced at a little platinum watch on her wrist—"there's not another train until six. There is no need for you to start yet. Besides, I don't like being left alone. Mother has one of her headaches and Horace and Dr. Romain have gone to Stevenish. Come up to my sitting room!"

She led the way out of the library, locking the door behind them, and together they went up to the Chinese boudoir where tea was laid on a low table before a bright fire. In the dainty room with its bright colors they seemed far removed from the tragedy which had darkened Harkings.

They had finished tea when a tap came at the door. Bude appeared. He cast a reproachful look at Bruce.

"Jay would be glad to have a word with you, Miss," he said.

The girl excused herself and left the room. She was absent for about ten minutes. When she returned she had a little furrow of perplexity between her brows. She walked over to the open fireplace and stood silent for an instant, her foot tapping the hearthrug.

"Mr. Wright," she said presently, "I'm going to tell you something that Jay has just told me. I want your advice. . . ."

The boy looked at her interrogatively. But he did not speak.

"I think this is rather important," the girl went on, "but I don't quite understand in what way it is. Jay tells me that Mr. Parrish had on his pistol a sort of steel fitting attached to the end . . . you know, the part you shoot out of. Mr. Parrish used to keep his automatic in a drawer in his dressing room and Jay has often seen it there with this attachment fitted on. Well, when Mr. Parrish was discovered in the library yesterday, this thing was no longer on the pistol. And Jay says it's not to be found! . . ."

"That's rather strange!" commented Bruce. "But what was this steel contraption for, do you know? Was it a patent sight or something?"

"Jay doesn't know," answered the girl.

"Would you mind if I spoke to Jay myself?" asked the young man.

In reply the girl touched the bell beside the fireplace. Bude answered the summons and was dispatched to find Jay. He appeared in due course, a tall, dark, sleek young man wearing a swallow-tail coat and striped trousers.

"How are you, Jay?" said Bruce affably.

"Very well, thank you, sir," replied the valet.

"Miss Trevert was telling me about this appliance which you say Mr. Parrish had on his automatic. Could you describe it to me?"

"Well, sir," answered the man rather haltingly, "it was a little sort of cup made of steel or gun-metal fitting closely over the barrel. . . ."

"And you don't know what it was for?"

"No, sir!"

"Was it a sight, do you think?"

"I can't say, I'm sure, sir!"

"You know what a sight looks like, I suppose. Was there a bead on it, or anything like that?"

"I can't say I'm sure, sir. I never gave any particular heed to it. I used to see the automatic lying in the drawer of the wardrobe in Mr. Parrish's room in a wash-leather case. I noticed this steel appliance, sir, because the case wouldn't shut over the pistol with it on, and the butt used to stick out."

"When did you last notice Mr. Parrish's automatic?"

"It would be Thursday or Friday, sir. I went to that drawer to get Mr. Parrish an old stock to go riding in, as some new ones he had bought were stiff and hurt him."

"And this steel cup was on the pistol then?"

"O, yes, sir!"

"And you say it was not on the pistol when Mr. Parrish' body was found?"

"No, sir!"

"Are you sure of this?"

"Yes, sir. I was one of the first in the room and I saw the pistol in Mr. Parrish's hand and there was no sign of the cup, sir. So I've had a good look among his things and I can't find it anywhere!"

Bruce Wright pondered a minute.

"Try and think, Jay," he said, "if you can't remember anything more about this steel cup, as you call it. Where did Mr. Parrish buy it?"

"Can't say, I'm sure, sir. He had it before ever I took service with him!"

Jay put his hand to his forehead for an instant.

"Now I come to think of it," he said, "there was the name of the shop or the maker on it, stamped on the steel. 'Maxim,' that was the name, now I put my mind back, with a number. . . ."

"Maxim?" echoed Bruce Wright. "Did you say Maxim?"

"Yes, sir! That was the name!" replied the valet impassively.

"By Jove!" said the boy half to himself. Then he said aloud to Jay:

"Did you tell the police about this?"

Jay looked somewhat uncomfortable.

"No, sir!"

"Why not?"

Jay looked at Mary Trevert.

"Well, sir, I thought perhaps I'd better tell Miss Trevert first. Bude thought so, too. That there Manderton has made so much unpleasantness in the house with his prying ways that I said to myself, sir. . . ."

Bruce Wright looked at Mary.

"Would you mind if I asked Jay not to say anything about this to anybody just for the present?" he asked.

"You hear what Mr. Wright says, Jay," said Mary. "I don't want you to say anything about this matter just yet. Do you understand?"

"Yes, Miss. Will that be all, Miss?"

"Yes, thank you, Jay."

"Thanks very much, Jay," said the boy. "This may be important. Mum's the word, though!"

"I quite understand, sir," answered the valet and left the room.

Hardly had the door closed on him than the girl turned eagerly to Bruce.

"It is important?" she asked.

"It may be," was the guarded reply.

"Don't leave me in the dark like this," the girl pleaded. "This horrible affair goes on growing and growing and at every step it seems more bewildering . . . more ghastly. Tell me where it is leading, Mr. Wright! I can't stand the suspense much more!"

Her voice broke and she turned her face away.

"You must be brave, Miss Trevert," said the boy, putting his hand on her shoulder. "Don't ask me to tell you more now. Your friends are working to get at the truth. . . ."

"The truth!" cried the girl, "God knows where the truth will lead us!"

Bruce Wright hesitated a moment.

"I don't think you have any need to fear the truth!" he said presently.

The girl took her handkerchief from her face and looked at him with brimming eyes.

"You know more than you let me think you did," she said brokenly. "But you are a friend of mine, aren't you?"

"Yes," said Bruce, and added boldly:

"And of his, too!"

She did not speak again but gave him her hand. He clasped it and went out hurriedly to catch his train back to London.

That faithful servitor of Fleet Street, the Law Courts clock, had just finished striking seven. It boomed out the hour, stroke by stroke, solemnly, inexorably, like a grim old judge summing up and driving home, point by point, an irrefutable charge. The heavy strokes broke in upon the fitful doze into which Robin Greve, stretched out in an armchair in his living room, had dropped.

He roused up with a start. There was the click of a key in the lock of his front door. Bruce Wright burst into the room.

The boy shut the door quickly and locked it. He was rather pale and seemed perturbed. On seeing Robin he jerked his head in the direction of the courtyard.

"I suppose you know they're still outside?" he said.

Robin nodded nonchalantly.

"There are three of them now," the boy went on, "Robin, I don't like it. Something's going to happen. You'll want to mind yourself. . . if it's not too late already!"

He stepped across to the window and bending down peered cautiously round the curtain.

Robin Greve laughed.

"Bah!" he said, "they can't touch me!"

"You're wrong," Bruce retorted without changing his position. "They can and they will. Don't think Manderton is a fool, Robin. He means mischief. . . ."

Robin raised his eyebrows.

"Does he?" he said. "Now I wonder who told you that. . . ."

"Friends of yours at Harkings asked me to warn you . . ." began Bruce awkwardly.

"My friends are scarcely in the majority there," retorted Robin. "Whom do you mean exactly?"

But the boy ignored the question.

"Three men watching the house!" he exclaimed, "don't you think this looks as though Manderton meant business?"

He returned to his post of observation at the curtain.

Robin laughed cynically.

"Manderton doesn't worry me any," he said cheerfully. "The man's the victim of an *idée fixe*. He believes Parrish killed himself just as firmly as he believes that I frightened or bullied Parrish into doing it. . . ."

"Don't be too sure about that, Robin," said the boy, dropping the curtain and coming back to Robin's chair. "He may want you to think that. But how can we tell how much he knows?"

Robin flicked the ash off his cigarette disdainfully.

"These promoted policemen make me tired," he said.

Bruce Wright shook his head quickly with a little gesture of exasperation.

"You don't understand," he said. "There's fresh evidence. . . ."

Robin Greve looked up with real interest in his eyes. His bantering manner had vanished.

"You've got that letter?" he asked eagerly.

Bruce shook his head.

"No, not that," he said. Then learning forward he added in a low voice:

"Have you ever heard of the Maxim silencer?"

"I believe I have, vaguely," replied Robin. "Isn't it something to do with a motor engine?"

"No," said Bruce. "It's an extraordinary invention which absolutely suppresses the noise of the discharge of a gun."

Robin shot a quick glance at the speaker.

"Go on," he said.

"It's a marvelous thing, really," the boy continued, warming to his theme. "A man at Havre had one when I was at the base there, during the war. It's a little cup-shaped steel fitting that goes over the barrel. You can fire a rifle fitted with one of these silences in a small room and it makes no more noise than a fairly loud sneeze. . . ."

"Ah!"

Robin was listening intently now.

"Parrish had a Maxim silencer," Bruce went on, impressively.

"*Parrish* had?"

"It was fitted on his automatic pistol, the one he had in his hand when they found him. . . ."

"There was no attachment of any kind on the gun Parrish was holding when he was discovered yesterday afternoon," declared Robin, positively. "I can vouch for that. I was there almost immediately after they found him. And if there had been anything of the kind Horace Trevert would certainly have mentioned it. . . ."

"I know. Jay, who came in soon after you, was surprised to see that the silencer was not on the pistol. And he made a point of looking for it. . . ."

"But how do you know that Parrish had it on the pistol?"

"Well, we don't know for certain. But we do know that it was permanently fitted to his automatic. Jay has often seen it. And if Parrish did remove it he didn't leave it lying about anywhere. Jay has looked all through his things without finding it. . . ."

"When did Jay see it last?"

"On Thursday!"

"But are you sure that this is the same pistol as the one which Jay has been in the habit of seeing?"

"Jay is absolutely sure. He says that Parrish only had the one automatic, which he always kept in the same drawer in his dressing room. . . ."

Robin was silent for a moment.

Very deliberately he filled his pipe, lit it, and drew until it burned comfortably. Then he said slowly:

"This means that Hartley Parrish was murdered, Bruce, old man. All through I've been puzzling my mind to reconcile the unquestionable circumstance that two bullets were fired—I told you of the bullet mark I found on the upright in the rosary—with the undoubted fact that only one report was heard. We can therefore presume either that Hartley Parrish first fired one shot from his pistol with the silencer fitted and then removed the silencer and fired another shot without it, thereby killing himself, or that the second shot was fired by the person whose interest it was to get rid of the silencer. There is no possible or plausible reason why Parrish should have fired first one shot with the silencer and then one without. Therefore, I find myself irresistibly compelled to the conclusion that the shot heard by Mary Trevert was fired by the person who killed Parrish. Do I make myself clear?"

"Perfectly," answered Bruce.

"Now, then," the barrister proceeded, thoughtfully puffing at his pipe, "one weak point about my deductions is that they all hang on the question as to whether, at the time of the tragedy, Parrish actually had the silencer on his pistol or not. That is really the acid test of Manderton's suicide theory. You said, I think, that a rifle fired with the silencer attachment makes no more noise than the sound of a loud sneeze."

"That's right," agreed Bruce, "a sort of harsh, spluttering noise. Not so loud, either, Robin. Ph—t-t-t! Like that!"

"Loud enough to be heard through a door, would you say?"

"O, I think so!"

Robin thought intently for a moment.

"Then Mary is the only one who can put us right on that point. Assuming that two shots were fired—and that bullet mark in the rosary is, I think, conclusive on that head—and knowing that she heard the loud report of the one, presumably, if Parrish had the silencer on his automatic Mary must have heard the muffled report of the other. What it comes to is this, Mary heard the shot fired that killed Parrish. Did she hear the shot he fired at his murderer?"

"By Gad!" exclaimed Bruce Wright, impressively, "I believe you've got it, Robin! Parrish fired at somebody at the window—a silent shot—and the other fellow fired back the shot that Mary Trevert heard, the shot that killed Parish. Isn't that the way you figure it out?"

"Not so fast, young man," remarked Robin. "Let's first find out whether Mary actually heard the muffled shot and, if so, when . . . before or after the loud report."

He glanced across at the window and then at Bruce.

"I suppose this discovery about the silencer is responsible for the deputation waiting in the courtyard," he said, drily.

"The police don't know about it yet," replied Bruce. "At least, they didn't when I left."

Robin shook his head dubiously.

"If the servants know it, Manderton will worm it out of them. Hasn't he cross-examined Jay?"

"Yes," said Bruce. "But he got nothing out of him about this. Manderton seems to have put everybody's back up. He gets nothing out of the servants. . . ."

"If Parrish had had this silencer for some time, you may be sure that other people know about it. These silencers must be pretty rare in England. You see, an average person like myself didn't know what it was. By the way, another point which we haven't yet cleared up is this: Supposing we are right in believing Parrish to have been murdered, how do you explain the fact that the bullet removed from his body fitted his pistol?"

"That's a puzzler, I must say!" said Bruce.

(To be continued.)

[Copyright: 1921: By The Chicago Tribune.]

ROAD CLOSED: DETOUR

Continued from page three

he said. "I told you awhile back that it would cost River county ten thousand dollars to convict you."

"Right," said Jones.

The witness turned to the court.

"Why should I remove my glove?" she demanded. But she turned pale as she said it.

"What's the General idea?" queried the plaint?"

"I did."

"Told him you expected to get a verdict for the full amount demanded in your complaint. In view of the fact that you say Rosalier F. Jones gave you a thousand dollar engagement ring, and promises you a hundred thousand dollars for your very own; how.

THE TEENIE WEENIES

THE TRAVELERS RETURN TO SHOEHURST AND TACKLE A BIG TASK. BY WM. DONAHEY.



IT had been rather lonesome for the few Teenie Weenies who had stayed at home while the rest of the little folks were touring.

Tess and Buddy, however, seemed to mind it less, for, being newly married, they were much interested in each other's company.

Grandpa sat on the tiny porch of the shoe house one evening, and although the weather was quite warm the little old fellow was bundled up in his heavy overcoat, muffler and woolen mittens.

"I wish the folks would come home," he muttered to himself. "There's no good in this trapsin' around over the country like a troupe of gypsies."

It seemed almost as though the good fairies had heard the old man's wish, for the next minute the two tiny trucks came honking up the garden walk towards the shoe house.

Grandpa jumped to his feet and almost tumbled off the steps in his hurry to greet the returning Teenie Weenies.

The old fellow hugged each Teenie Weenie, and great tears of happiness rolled down over his long white beard.

Tess and Buddy came running over to the shoe house, and for some time there was much chattering of tiny voices.

There was one piece of news which made the Teenie Weenies feel badly—their old friend the Rhyming Rabbit was quite sick. The old rabbit was so crippled up with the rheumatism he could hardly get out to find his food, and Tess and Buddy had carried food over to his hole almost every day.

"I don't know what's going to become of the poor old fellow when everything is covered up with snow this winter," said Buddy.

"I've been thinkin' we might store up a few carrots for him," suggested Grandpa. "We've got more in our garden than we'll need."

"We haven't enough room in the storehouse to take care of our own food," cried the Cook. "Where would we put 'em?"

"That's easy," said the Old Soldier. "We can dig a big hole in the ground, line it with leaves and bury all the carrots we care to. They'll keep mighty near all winter that way."

The Doctor and the General went over immediately to see the sick rabbit, while the rest of the little folks unloaded the two trucks.

The little people set to work the next day to bury carrots for the sick rabbit, and everybody worked with a will, for although they were Teenie Weenie folks they had mighty big, kind hearts.

A great hole twenty Teenie Weenie feet deep, twenty-four Teenie Weenie feet long, and sixteen Teenie Weenie feet wide had to be dug in the ground. It took the little men nearly a week to dig the hole, while some of the little fellows began taking the carrots out of the ground where they grew.

The huge carrots grew so deep in the ground it was quite a task to get them out. First the carrot tops had to be cut away with axes and then the earth had to be dug away with picks and shovels. Sometimes the little men had to dig down ten or twelve Teenie Weenie feet in order to loosen the roots.

When the roots were loose the Teenie Weenies tied ropes around the carrot top and with the aid of pulleys they pulled the great vegetable out with one of the trucks.

Two carrots were then loaded into a truck, for two carrots were all one of the trucks could carry, and then they were hauled over to the hole near the shoe house.

When the ends of the carrot roots and the place where the tops had been cut off were covered with hot paraffine, they were rolled into the hole.

"What do you put the paraffine on the carrots for?" asked the curious Dunce.

"To keep the air out," answered the Policeman. "Wherever a piece of the carrot skin is cut the air gets in and then the carrot begins to rot, so the paraffine keeps the air out and preserves the vegetable."

When the hole was nearly full of carrots dry leaves were placed over the vegetables and then covered over with a mound of earth.

It took the Teenie Weenies over a week to do the work, and when the task was done eleven huge carrots were stored away.

(Note: A Teenie Weenie foot is half an inch in our measurement.)

[Copyright: 1921: By William Donahey.]

The YELLOW STREAK

Blue Ribbon Fiction

by Valentine Williams



Bruce Wright jerked his head in the direction of the courtyard. "There are three of them now," he said. "Something's going to happen. You'll want to mind yourself, if it's not too late already."

SYNOPSIS.

Hartley Parrish's guests at Harkings, his country home, include Lady Margaret Trevert, her daughter Mary and son Horace, and Robin Greve. When Mary, in answer to Robin's proposal, tells him she is engaged to Parrish and admits mercenary motives, Greve leaves in anger. Mary hears a shot, and Parrish is found dead in his library, with his revolver in his hand. Suspicion is directed toward Greve as a factor in the apparent suicide when Bude, the butler, tells of hearing angry voices. Robin denies all, and voices the belief Parrish was murdered. He finds a mysterious scrap of blue paper beside the body, and later a bullet mark on an upright in the rose garden. He leaves Harkings at Mary's request, made through her brother Horace. Detective Manderton, in charge of the case, tells Mary the verdict will be suicide, but she can see he is not satisfied with this. Jeekes, Parrish's secretary, informs Mary of a French woman in Parrish's life. While they are talking a door is found ajar, as though there had been an eavesdropper. Robin is visited by Bruce Wright, formerly employed by Parrish, who tells of the latter's career in South Africa—of one Victor Marbran, an enemy, and of certain blue letters that roused Parrish's fears. Robin sends Wright to Harkings to get the blue letter that arrived just before Parrish's death. Wright is about to search Parrish's desk when some one enters the library, and he hides. Peering out, he sees it is Mary Trevert. He confronts her.

SEVENTH INSTALLMENT.

The Maxim Silencer.

"OH!" cried the girl, "you frightened me! You frightened me! What do you want here . . . in this horrible room?"

She was trembling. One slim hand plucked nervously at her dress. Her breath came and went quickly.

"I saw the curtain move. I thought it was the wind at first. But then I saw the outline of your fingers. And I imagined it was he . . . come back . . ."

"Miss Trevert," said the boy, abashed. "I must have frightened you terribly. I had no idea it was you!"

"But why are you hiding here? How did you get in? What do you want in this house?"

She spoke quickly, nervously. Some papers she held in her hand shook with her emotion. Bruce Wright stepped to the desk and turned the bulb of the reading lamp down into its normal position.

"I must apologize most sincerely for the fright I gave you," he said. "But, believe me, Miss Trevert, I had no idea that anybody could gain access to this room. I climbed in through the window. Bude told me that the police had taken away the key."

The girl made an impatient gesture.

"But why have you come here?" she said. "What do you want?"

The boy measured her with a narrow glance. He was young but he was shrewd. He saw her frank eyes, her candid, open mien, and he took a rapid decision.

"I think I have come," he answered slowly, "for the same purpose as yourself!"

And he looked at the papers in her hand.

"I used to be Mr. Parrish's secretary, you know," he said.

The girl sighed—a little fluttering sigh—and looked earnestly at him.

"I remember," she said. "Hartley liked you. He was sorry that he sent you away. He often spoke of you to me. But why have you come back? What do you mean by saying you have come for the same purpose as myself?"

Bruce Wright looked at the array of letter trays. The marble paperweight had been displaced. The tray in which it had lain was empty. He looked at the sheaf of papers in the girl's hand.

"I wanted to see," he replied, "whether there was anything here . . . on his desk . . . which would explain the mystery of his death . . ."

The girl spread out the papers in her hand on the big blotter.

She laid the papers out in a row and leaned forward, her white arms resting on the desk. From the other side of the desk the boy leaned eagerly forward and scanned the line of papers.

At the first glimpse his face fell. The girl, eying him closely, marked the change which came over his features.

There were seven papers of various kinds, both printed and written, and they were all on white paper.

The boy shook his head and swept the papers together into a heap.

"It's not there?" queried the girl eagerly.

"No!" said Bruce absent-mindedly, glancing round the desk.

"What isn't?" flashed back the girl.

Bruce Wright felt his face redden with vexation. What sort of a confidential emissary was he to fall into a simple trap like this?

The girl smiled rather wanly.

"Now I know what you meant by saying you had come for the same purpose as myself," she said. "I suppose we both thought we might find something, a letter, perhaps, which would explain why Mr. Parrish did this dreadful thing, something to relieve the awful uncertainty about . . . about his motive. Well, I've searched the desk . . . and there's nothing! Nothing but just these prospectuses and receipts which were in the letter tray here. They must have come by the post yesterday morning. And there's nothing of any importance in the drawers . . . only household receipts and the wages book and a few odd things like that. You can see for yourself. . . ."

The lower part of the desk consisted of three drawers flanked on either side by cupboards. Mary Trevert pulled out the drawers and opened the cupboards. Two of the drawers were entirely empty and one of the cupboards contained nothing but a stack of cigar boxes. One drawer held various papers appertaining to the house. There was no sign of any letter written on the slatey-blue paper.

The boy looked very hard at Mary.

"You say there was nothing in the letter tray but these papers here?" he asked.

"Nothing but these," replied the girl.

"You didn't notice any official looking letter on bluish paper?" he ventured to ask.

"No," answered the girl. "I found nothing but these."

The boy thought for a moment.

"Do you know," he asked, "whether the police or anybody have been through the desk?"

"I don't know at all," said Mary, smoothing back a lock of hair from her temple. "I daresay Mr. Jeekes had a look round, as he had a meeting with Mr. Parrish's lawyer in town this afternoon!"

She had lost all trace of her fright and was now quite calm and collected.

"Do you know for certain whether Mr. Jeekes was in here?" asked Bruce.

"Oh, yes. The first thing he did on arriving last night was to go to the library."

"I suppose Jeekes is coming back here tonight?"

No, she told him. Mr. Jeekes did not expect to return to Harkings until the inquest on Tuesday.

Bruce Wright picked up his hat.

"I must apologize again, Miss Trevert," he said, "for making such an unconventional entrance and giving you such a fright. But I felt I could not rest until I had investigated matters for myself. I would have presented myself in the ordinary way, but, as I told you, Bude told me the police had locked up the room and taken away the key."

Mary Trevert smiled forgivingly.

"So they did," she said. "But Jay, Mr. Parrish's man, you know, had another key. He brought it to me."

PART FOUR

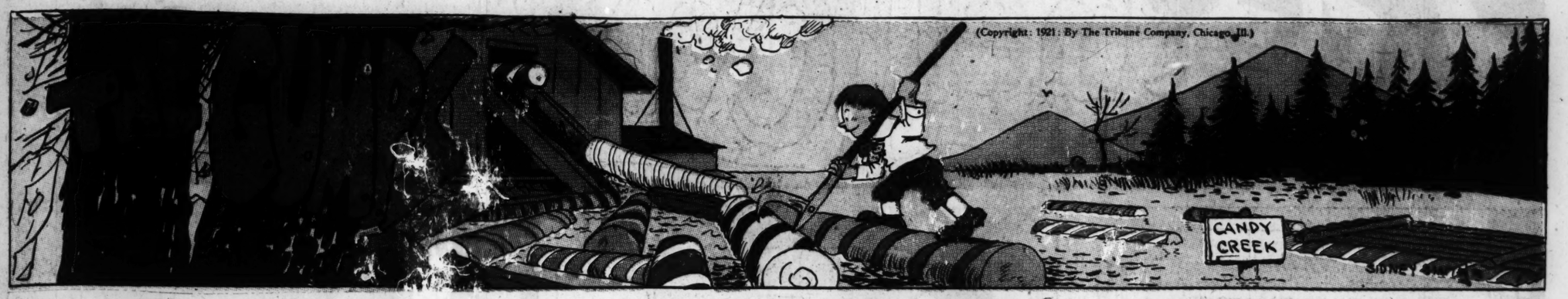
Chicago Sunday Tribune.

THE WORLD'S GREATEST NEWSPAPER

OCTOBER 16, 1921

COMIC SECTION

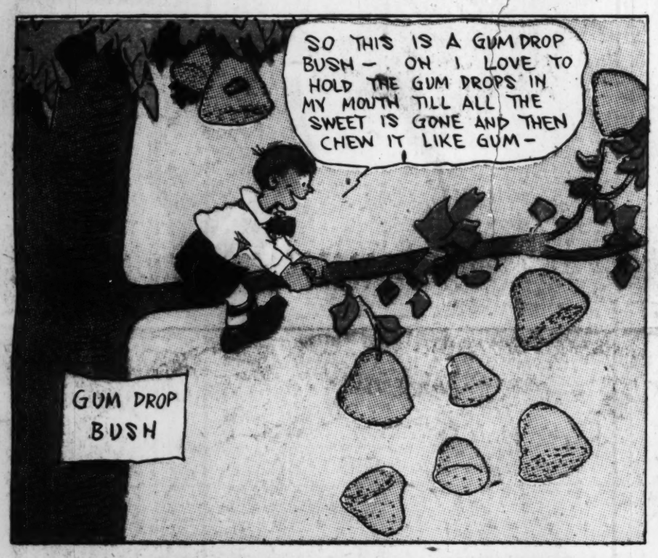
(Copyright: 1921: By The Tribune Company, Chicago, Ill.)



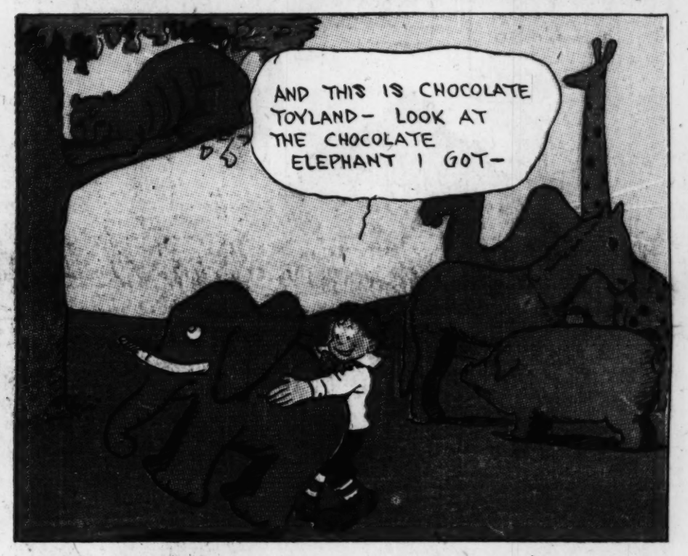


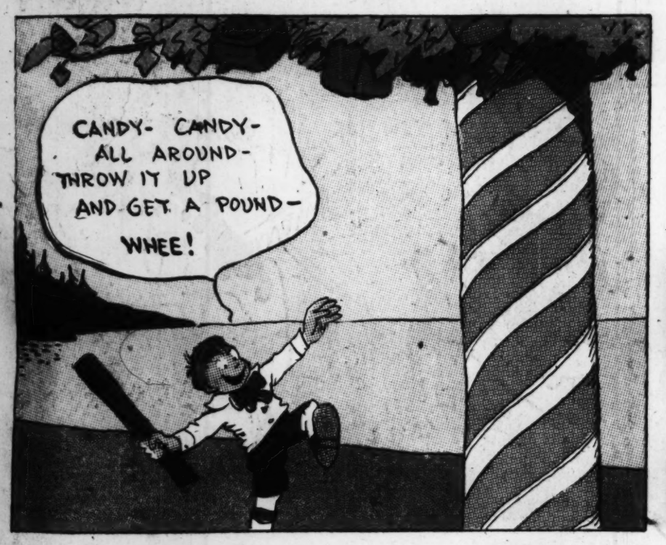


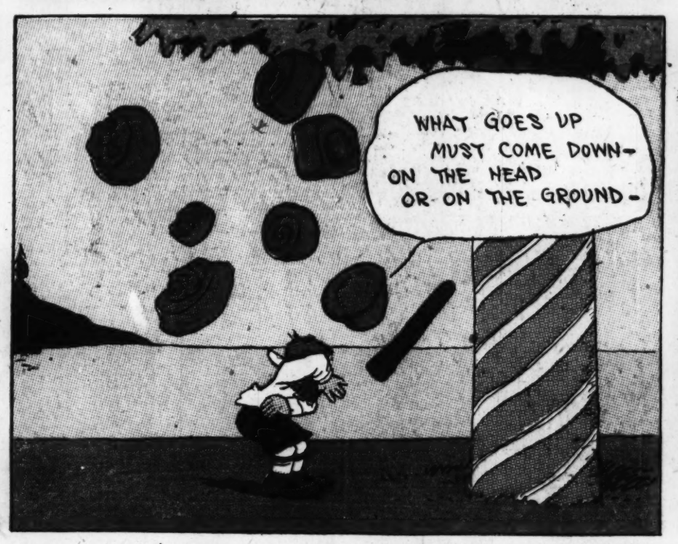




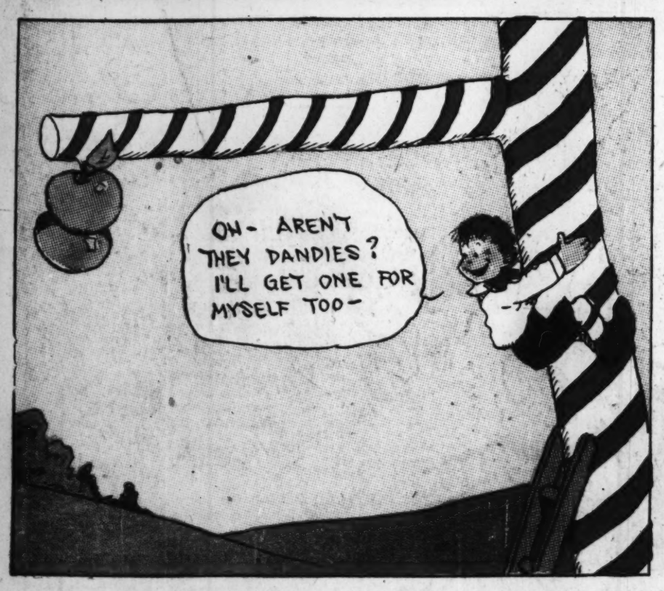




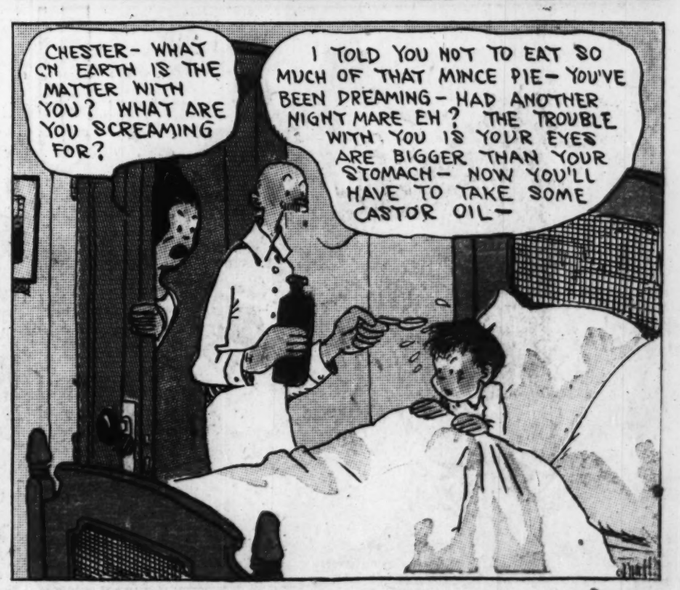












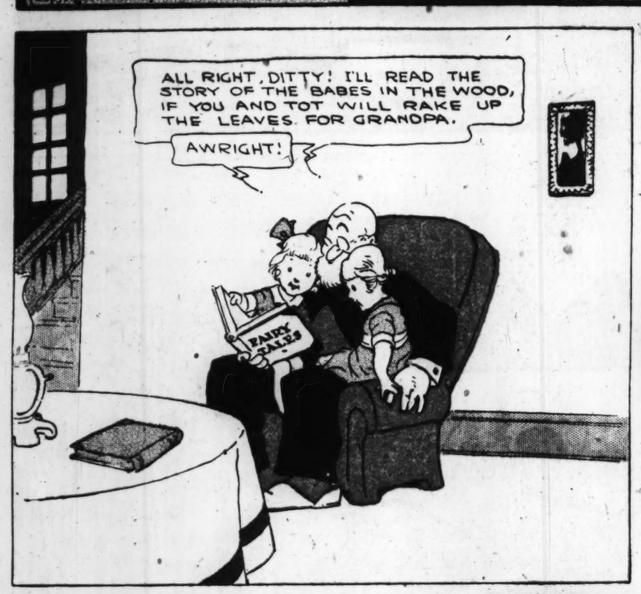
THE TEENIE WEENIES

THE TRAVELERS RETURN TO SHOEHURST AND TACKLE A BIG TASK. BY WM. DONAHEY

The YELLOW STREAK — by Valentine Williams

Kernel Cootie

(C) 1931 By The Tribune Company, Chica.











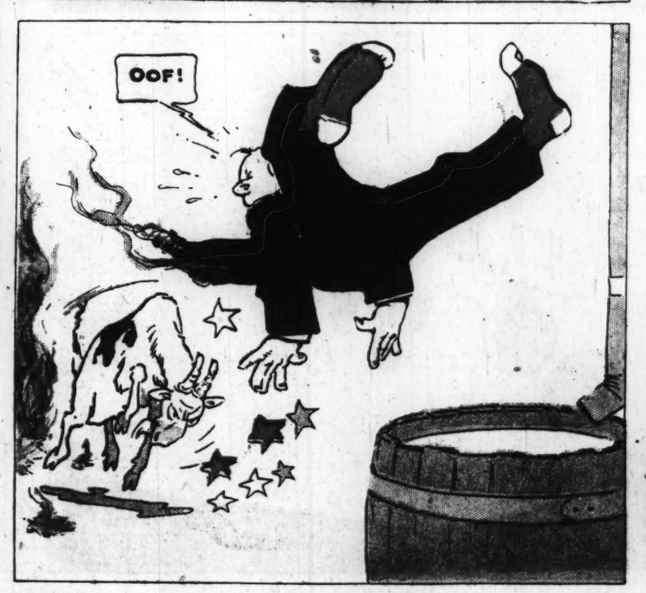






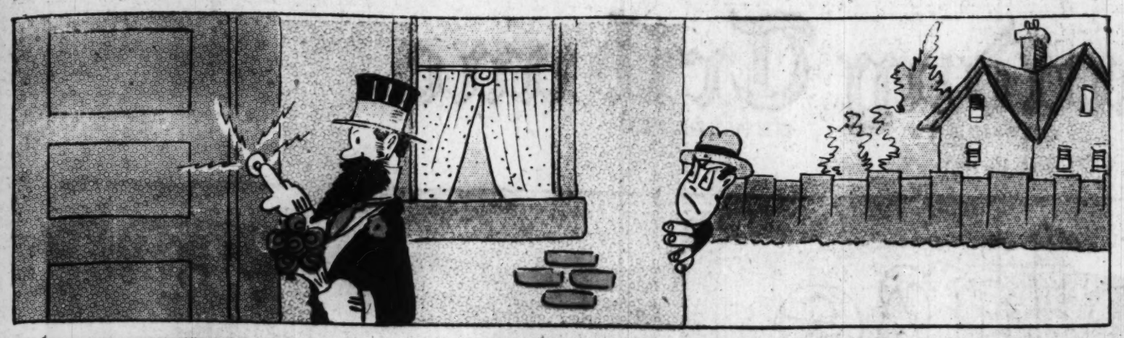








HAROLD TEEN




I'LL SLIP YOU KIDS EACH A DOLLAR IF YOU PULL SOME OF YOUR TRICKS ON OLD BORAX AND MAKE HIM FEEL CHEAP BEFORE LILLUMS!
JEE-MINY!
HOW'JA GET ALL TH' JACK?


MAKE HIM FEEL LIKE A RUSSIAN RUBLE — I'LL WAIT FOR YAH AT THE CORNER!
YOU KNOW US!
GIDDAP!


NOW I'LL PAD IT UP WITH PILLAS — THEN YOU STRETCH TH' COUCH COVER OVER IT!
I GET'CHA! WE'LL MAKE IT LOOK JUST LIKE TH' COUCH!


AH! MISS LILLUMS, THERE IS A REASON FOR EVERY THING I DO!
BUT I CANT UNDERSTAND YOUR WANTING ME TO SIT ON YOUR LAP WHEN THERE IS SO MUCH ROOM ON THE COUCH!


I REMOVE THE COUCH COVER THUS — AND- BEHOLD —
HEAVINS!?


PAUSE! LILLUMS! SIT NOT UPON THAT CHAIR!

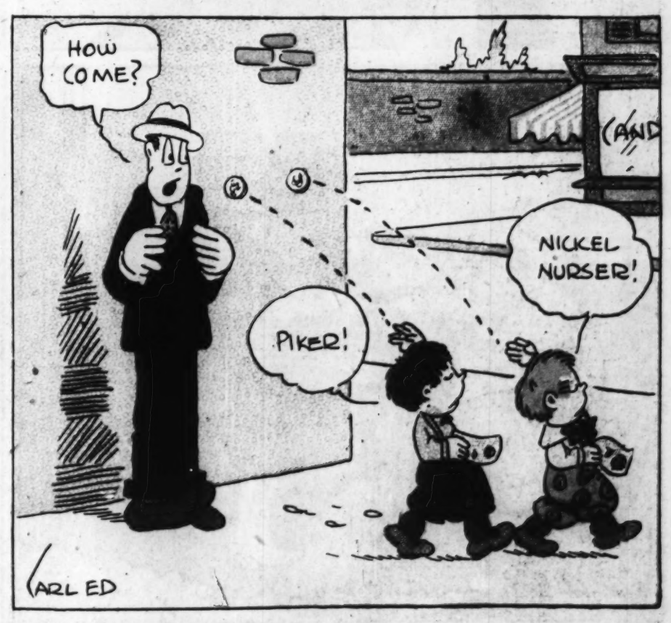

SNUGLY CONCEALED UNDER THE SLIP COVER IS A OOZY BLUEBERRY PIE, WHICH WOULD UTTERLY RUIN YOUR NEW GOWN!
MERCY!


?
BEFORE I BID YOU ADIEU, LILLUMS — I WOULD ASK THE LOAN OF A BUCKET OR PAIL!


WATER?
HAVING HAD A SHAMPOO LAWST EVENING — YOU CANNOT BLAME ME FOR NOT INDULGING IN ONE NOW!


BY SIMPLY REACHING QUICKLY AROUND THE CORNER I AM ABLE TO APPREHEND THE PERPETRATORS!
??


I'M GOING TO TELL DAD! THEY SHALL BE SEVERELY PUNISHED!
TUT! TUT! BOYS WILL BE BOYS! HERE'S $5 EACH FOR YOUR BANK!


HOW COME?
NICKEL NURSER!
PIKER!
CARL ED

PART FOUR

Chicago Sunday Tribune.

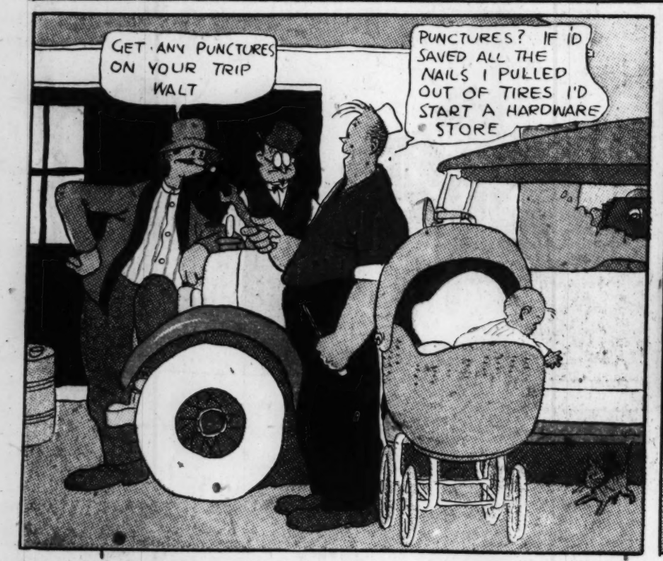
THE WORLD'S GREATEST NEWSPAPER

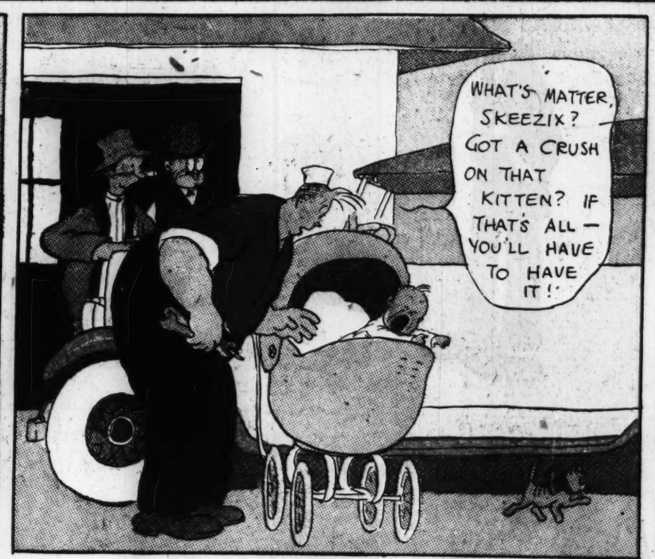
OCTOBER 16, 1921

COMIC SECTION

Gasoline Alley









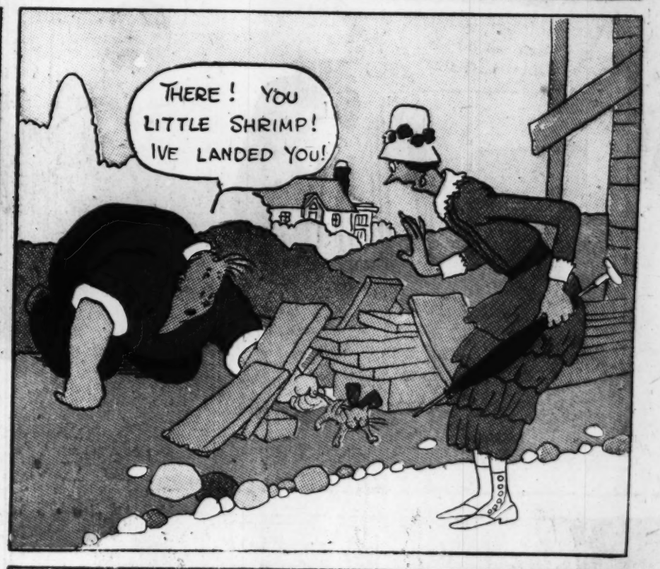


















OCTOBER 16, 1921
Chicago Sunday Tribune.
THE WORLD'S GREATEST NEWSPAPER
WHERE FAMINE STALKS MILLIONS
New Pictures from Russia, Land of the Homeless and the Hungry.
ROTOGRAVURE SECTION
OCTOBER 16, 1921
Chicago Sunday Tribune
16

ROTOGRAVURE SECTION

Chicago Sunday Tribune.

THE WORLD'S GREATEST NEWSPAPER

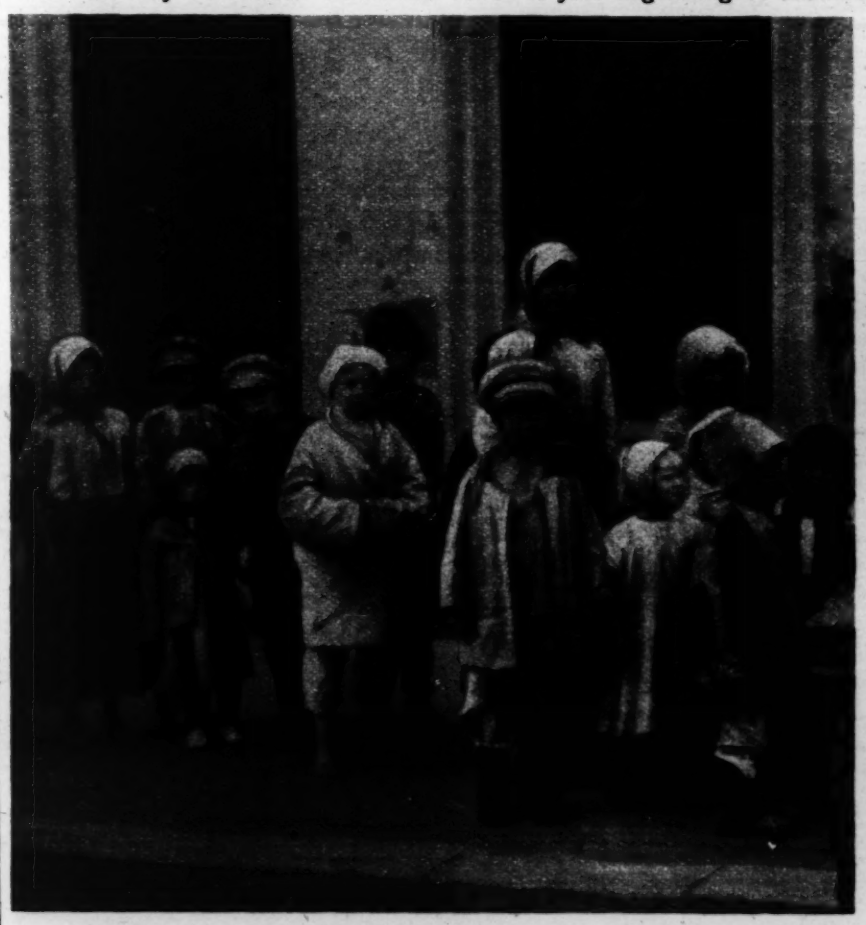
OCTOBER 16, 1921

WHERE FAMINE STALKS MILLIONS

New Pictures from Russia, Land of the Homeless and the Hungry.

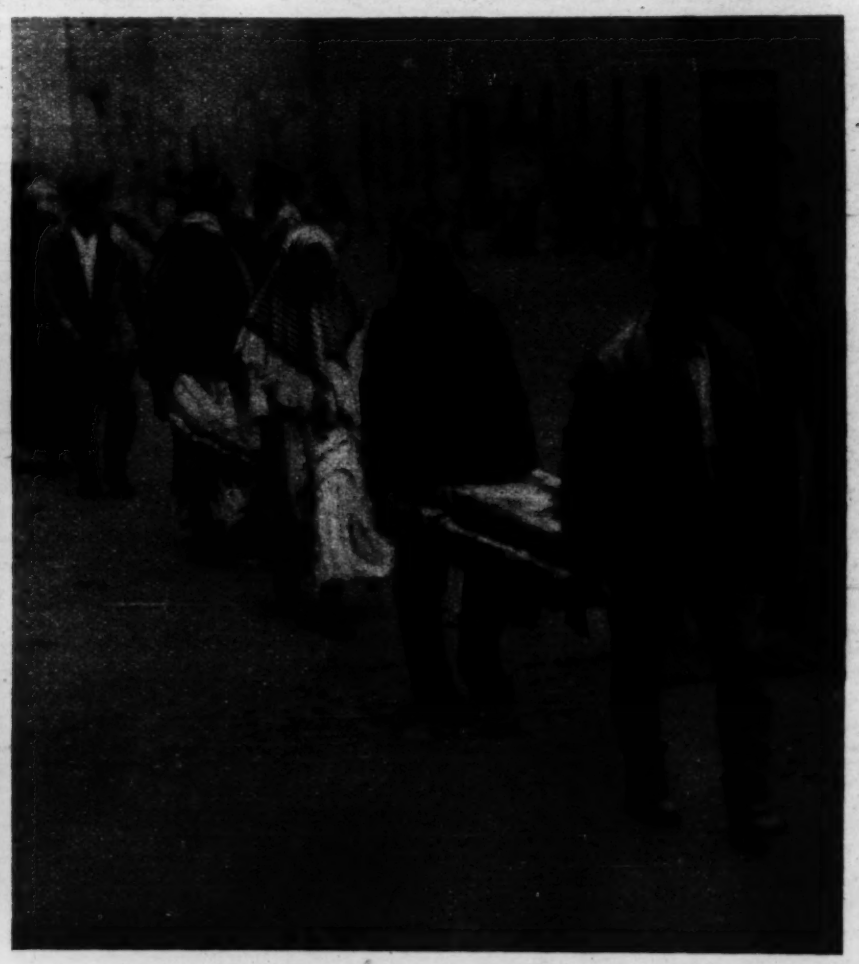


THEY ARE SLOWLY STARVING, these passive men, women, and children of a Russian village fifteen miles inland from the Volga. Not even childhood can smile any more. The group is typical of the grim submissiveness of the Russian peasant. In one village hundreds starved near a heap of grain reserved for seed and therefore considered sacred. Throughout a vast area such starving groups as this may be found. American relief is just beginning to reach the stricken zones. Photograph from The Chicago Tribune Foreign News Service.



HUNGER'S DEATH SENTENCE also has been passed upon some of these. They are children deserted by their parents who have been rounded up in the streets of Samara, heart of the famine district—if a famine district has a heart. All of these children were foodless and most of them had the cholera.

Photograph from The Chicago Tribune Foreign News Service.



SEVEN CHILDREN OF SAMARA who starved to death are being carried to their graves by this pathetic procession. Literally hundreds of thousands of Russian children are doomed thus to die unless food and other help reach them quickly. Photograph from International.

Nettleton Shoes of Worth



THERE'S a new sense of surety which comes with the comfort and smart appearance of *Nettleton Shoes of Worth.*

A. E. NETTLETON CO., SYRACUSE., N.Y., U.S.A.

Makers of Men's Fine Shoes Exclusively

Sold in Chicago by **The Nettleton Shops, 222 S. Michigan Boulevard (Railway Exchange) and 26 N. Clark Street (Conway Building)**

Listed below are the principal Nettleton dealers in the Chicago territory:

ILLINOIS

Bloomington	Gerhart Shoe Co.
Chicago	THE NETTLETON SHOPS 222 S. Michigan Blvd. (Railway Exch.) 26 N. Clark Street (Conway Building)
Clinton	L. C. Dillingham & Son
Decatur	Rogers Shoe Store
East St. Louis	D. B. Beatty
Freeport	A. H. Drener
Galesburg	Atterbury Shoes
Herrin	M. P. Zwick
Marion	Jean Burkhart
Moline	Rank's Shoe Store
Monmouth	E. B. Colwell
Murphreysboro	N. M. Paul Co.
Olney	A. L. Redman & Son
Ottawa	Peter McManus
Pekin	J. G. Heisel
Peoria	R. Huber & Co.
Quincy	J. Stern & Sons, Inc.
Rockford	Smith & Sons Shoe Co.
Rock Island	Boston Shoe Co.
Springfield	J. P. Gorey
Sterling	E. W. Mason
Waukegan	Chas. Jacobs

INDIANA

Boonville	E. C. Pelzer
Evansville	G. W. Geissler
Fort Wayne	Lehman Shoe Co.
Gary	Myers & Carlton
Hammond	J. Schloer & Son
Indianapolis	George J. Marott
Kokomo	Creager & Co.
La Porte	Duzon & Paulin
Peru	Mylet Brothers
Warsaw	E. W. Gresso Co.

IOWA

Cedar Falls	Wythe-Lamb Shoe Co.
Cedar Rapids	Rall-Koffron Co.
Clinton	Towle & Hypes Co.
Creston	E. C. Keith
Davenport	Simon & Landauer
Des Moines	Brunk's Bootery
Dubuque	Kopp's Boot Shop
Fort Dodge	Schill & Habenicht
Marshalltown	Ingledue & Young
Mason City	Woodruff Shoe Co.
Muscatine	Montgomery Shoe Store
Oskaloosa	Frankel Dry Goods Co.

IOWA (Cont'd)

Ottumwa	Hagberg & Peterson
Sioux City	Teefey & Thompson
Sumner	Ladwig Clothing Co.
Waterloo	U. T. K. Shoe Co.
West Liberty	Montgomery Shoe Store

MICHIGAN

Albion	W. H. Rogers
Ann Arbor	John Wahr
Benton Harbor	Krieger-Whipple
Battle Creek	Gordon Shoe Co.
Detroit	McBryde Boot Shop
Grand Rapids	Rindge-Krekel Co.
Hilladale	Bach & Drechsler
Ironwood	W. Ekquist
Jackson	The Palmer Co.
Kalamazoo	Herrick Boot Shop
Lansing	Shubel Co.
Ludington	Rye & Washatka
Manistee	A. W. Johnson
Marquette	Jacob Rose & Sons
Muskegon	Jeannot & Nelson
Petoskey	Salsbury & Hazleton
Sault Ste Marie	D. H. Moloney

MICHIGAN (Cont'd)

Traverse City	Kellogg's Shoe Store
Ypsilanti	Sherwood & Gardner

MISSOURI

Columbia	Sapp Bros. Shoe Co.
Excelsior Springs	John S. Lewis
Hannibal	Arnold's Bootery
Kansas City	Robinson Shoe Co.
St. Joseph	Robinson Shoe Co.
St. Louis	Scruggs-Vandervoort-Barney D. G. Co.

OHIO

Akron	Wells-Shannon Co.
Ashtabula	B. A. Roller
Canton	H. M. Horton Co.
Cincinnati	H. & S. Pogue Co.
Cleveland	THE NETTLETON SHOP 1912 E. 6th St.
Columbus	Dunlap Shoe Co.
Dayton	Elder & Johnston Co.
Findlay	L. E. Snyder
Lima	Crawford's Bootery
Mansfield	Dilley Davis Co.

OHIO (Cont'd)

Marion	John Stoll Shoe Co.
Springfield	Edward Wren Co.
Tiffin	Kuebler-Berger Shoe Co.
Toledo	Rohr Bros.
Youngstown	J. W. Smith & Sons Co.
Washington Court House	A. H. Taylor

WISCONSIN

Appleton	Heckert Shoe Co.
Ashland	Tony Lodle
Eau Claire	Ivar Anderson Shoe Co.
Fond du Lac	W. G. Georg
Grand Rapids	Gleue Bros.
Green Bay	Homer F. Maes Co.
Janesville	Varsity Clothing & Shoe Co.
La Crosse	Arenz Shoe Co.
Madison	W. G. Schumacher
Mantowoc	Schuette Bros. Co.
Marinette	O. A. Haase
Marshfield	Hasselbalch-Mack Co.
Milwaukee	Caspari & Virmond Co.
Neenah	H. C. Krempien
Sheboygan	Peter Schils
Superior	Tower Clothing Co.
Wausau	Porath & Schlaefer



All through the evening—*that tormenting thought hovered in the back of her mind*

A YOUNG girl slipped away from the crowded floor of a ball-room. Unobserved, she crept into the deserted dressing-room, and sank down on one of the chairs in front of a mirror. The maid, noticing her dejected attitude, came forward with an offer of assistance.

"Can I take a stitch in your frock, Miss?" she asked.

But the girl shook her head. And, indeed, her dancing dress, a cloud of delicate lace and tulle, looked as if she had just stepped into it; not a frill was disarranged.

She leaned forward and studied herself for a moment in the mirror. Anxiously she began dabbing powder on her face. All at once a big tear rolled down her cheek.

It was her first big dance—and it was a failure.

MOST girls could have sympathized with her experience;—the dance was one she had looked forward to for weeks. Her dress was the prettiest she had ever worn. Her escort was the man she liked best. But one little thing had gone wrong—and this one thing had spoiled all the rest.

Every time she looked in the mirror she saw that her skin, which should have been smooth and flawless, looked neglected, unattractive. For days she had been struggling with it—but it simply would not come right.

All through the evening, what else could she think of but this one tormenting fact? The humiliation of it had taken away all her natural gayety and self-confidence—made her stiff, awkward, silent, when she should have been at her best.

REAL knowledge of the skin and its needs would save hundreds of girls and women from the worry and chagrin of an unattractive complexion.

Any girl, by giving her skin the right care, can keep it smooth, soft, flawlessly clear.

Your skin is changing every day

Your skin is constantly changing—each day old skin dies and *new skin takes its place*. By giving this *new skin* the special care it needs, you can make it smooth, clear, lovely in freshness and color.

It is to meet the every-day needs of different types of skin that the famous Woodbury treatments have been formulated.

Two of these famous treatments are reproduced on this page. Other complete treatments for all the commoner skin needs are given in the booklet wrapped around every cake of Woodbury's Facial Soap. By following the treatment recommended for *your type of skin*, you can not only free your skin from the faults that have been troubling you—you can *keep* it, day by day, in flawless condition.

Get a cake of Woodbury's today. Use it according to the directions given in the treatment booklet, and see what a marked improvement your skin will show within a week or ten days.

Woodbury's Facial Soap is on sale at all drug stores and toilet goods counters in the United States and Canada. A 25 cent cake lasts a month or six weeks for general cleansing use, including any of the special Woodbury treatments.

Write today for a complete set of the Woodbury skin preparations

For 25 cents we will send you a complete miniature set of the Woodbury skin preparations, containing:

A trial size cake of Woodbury's Facial Soap
A sample tube of the new Woodbury's Facial Cream
A sample tube of Woodbury's Cold Cream
A sample box of Woodbury's Facial Powder
Together with the treatment booklet, "A Skin You Love to Touch."

Send for this set today. Address The Andrew Jergens Co., Spring Grove Avenue, Cincinnati, Ohio.

Two famous treatments for improving your skin

If you do not find here the treatment your skin needs, look for it in the booklet wrapped around each cake of Woodbury's Facial Soap.



Is your skin dull and sluggish? How you can rouse it

Just before retiring, wash your face and neck with plenty of Woodbury's Facial Soap and warm water. If your skin has been badly neglected, rub a generous lather thoroughly into the pores, using an upward and outward motion. Do this until the skin feels somewhat sensitive. Rinse well in warm water, then in cold. Whenever possible, rub your skin for thirty seconds with a piece of ice, and dry carefully.



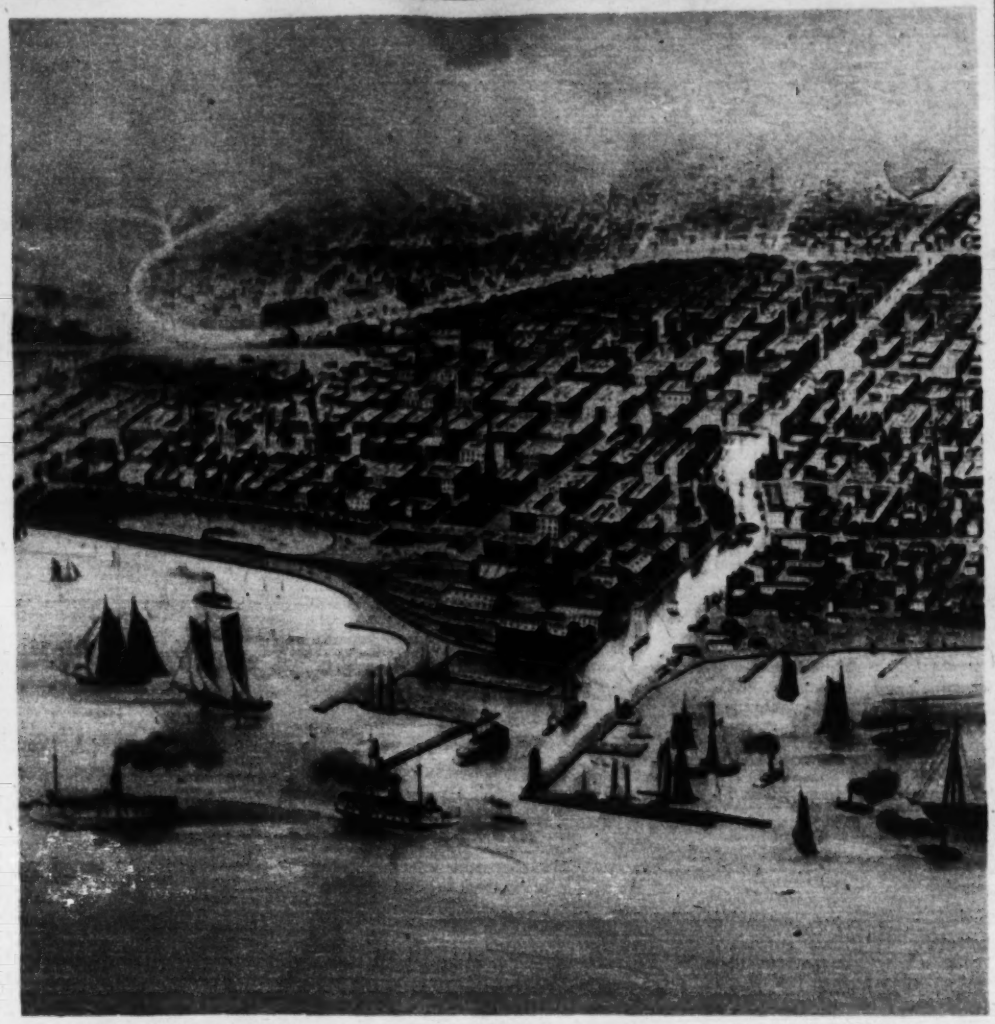
To free your skin from blemishes—the right way

Each night just before retiring, wash your face with Woodbury's Facial Soap and warm water, finishing with a dash of cold water, and dry carefully. Now dip the tips of your fingers in warm water and rub them on the cake of Woodbury's until they are covered with a heavy, cream-like lather. Cover each blemish with a thick coat of this and leave it on for ten minutes. Rinse your face thoroughly, first with clear hot water, then with cold.

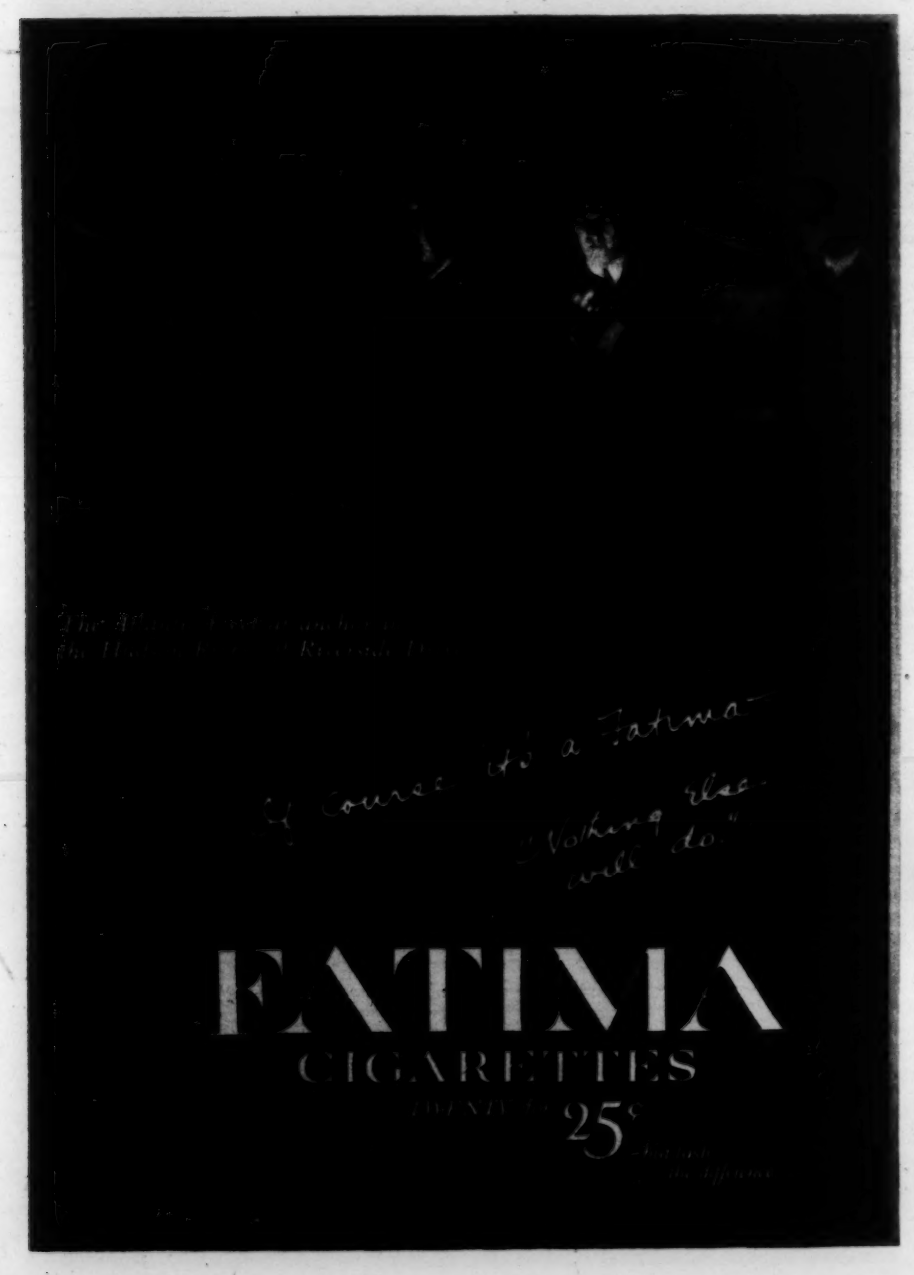
Copyright, 1921, by The Andrew Jergens Co.



HOW A MOTHER SNAKE HATCHES HER YOUNG is shown in this unusual picture, snapped on a reptile farm at Calcutta, India. Seems to have an air of contentment, or complacence, or something, doesn't she? (Photograph from International.)



DO YOU REMEMBER WAY BACK WHEN Chicago looked like this? It was just before the great fire of fifty years ago. Notice the body of water just west of the railroad on the lake front, and the distinctness with which the river looms up. Sailing vessels in that day still apparently outnumbered the "sidewheeler" steamers. (Photograph from archives of Chicago Historical Society.)



"NOT A KICK IN A MILLION FEET"

Write Dept. "T" for Descriptive Literature.



Mule-Hide Cor-Du-Roy Asphalt Shingles Pat. Pending.

Mule-Hide Cor-Du-Roy
Trade Mark
Asphalt Shingles

MULE-HIDE "NOT A KICK IN A MILLION FEET" ROOFING AND SHINGLES Reg. U.S. Pat. Office

COMBINING distinctive beauty with less cost per years of service, Mule-Hide Cor-Du-Roy shingles afford the utmost in dependable protection.

Phone Lafayette 700 and we will have the Mule Hide roofer or dealer in your locality quote you prices on Cor-Du-Roy applied, or write Department T for descriptive literature.

THE LEHON COMPANY
44th to 45th St. on Oakley Ave.
CHICAGO

IN THE LIMELIGHT



QUEEN MARIE OF ROUMANIA and her famous pearls will visit America in December. The court photographer took this picture. Remember Prince Carol of Roumania and his romance with Zizi Lambrino?

Photograph copyright by Kadel & Herbert.



CAN HE FLY TO THE NORTH POLE? At any rate Edwin Fairfax Naulty is completing preparations in Washington for his bizarre adventure, and has mapped out a course. He will hop off at Point Barrow, Alaska, and expects to land at North Cape, Norway, on the return trip.

Photograph copyright by Kadel & Herbert.



MRS. "FIFI" STILLMAN'S LATEST PICTURE shows her in an improved condition, ascribed by her friends to a long vacation and the reconciliation with her daughter Anne. She had just returned to New York to resume her fight against her husband's divorce suit when the picture was taken.

Photograph from International.



SIR HARRY LAUDER, the famous Scotch comedian, is again in our midst to give the Scots and others hereabout a braw, brecht nicht or two with some new songs and stories. He arrived in America recently on the Aquitania.

Photograph copyright by Kadel & Herbert.



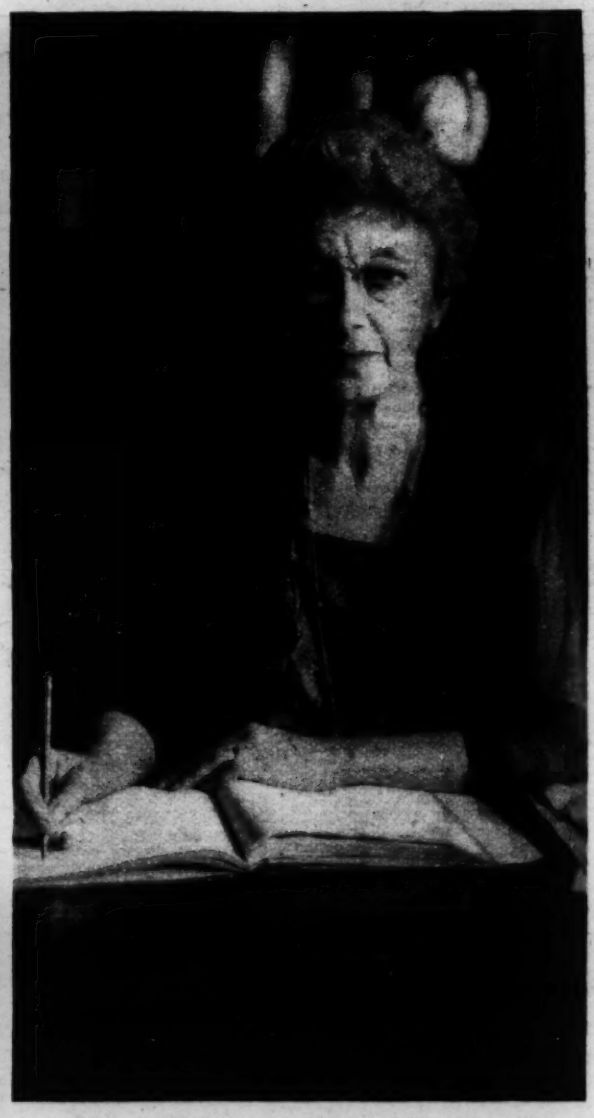
THE MOTHER OF EAMON DE VALERA is Mrs. Charles E. Wheelwright, who lives in a modest little house in Rochester, N. Y. Her son often has visited her there.

Photograph from Fotograms.



MRS. MATTHIAS ERZBERGER, widow of the German statesman who was assassinated, and her little daughter as they appeared at the funeral.

Photograph copyright by Kadel & Herbert.



SHE SEEKS ALDERMAN'S JOB—Mrs. Mabel F. Falco of Brooklyn, a grandniece of James G. Blaine, is New York City's only woman candidate for alderman—or is it alderwoman? She won the Republican nomination in the recent primaries, defeating two men.

Photograph copyright by Keystone View Company.

Let Science and Nature Help You



Greek women prayed to the sun for beauty. The sun's rays give health and beauty. And the white rays of

The Sterling Pain Relieving Lamp

"The Light That Eases"

possess these same health and beauty-giving properties. They are marvelously effective in treating skin diseases.

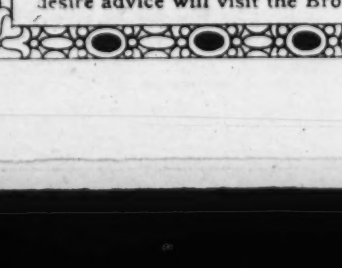
BRINGS BACK VIM AND VIGOR!

Men famous in the world of medicine endorse and recommend Therapeutic Light. Get this Sterling Lamp, the white rays of which penetrate, relieve and soothe sore areas. Relieves pain without destroying your vitality.

Banish harmful drugs. Why suffer needlessly? Relief from pain results soon after you snap the electric light switch of the Sterling Pain Relieving Lamp. It has worked wonders in hospitals, sanitariums, and thousands of private homes. Rheumatism, neuralgia, sore throat, earache, goiter, and a long list of ailments are eased and relieved by the white rays of this lamp. When applied early after a bruise, it prevents swelling and discoloration of the skin.

Send for FREE BOOKLET TODAY! You owe it to your health and happiness. Learn what the Sterling Lamp has done for others and what it will do for you. Don't suffer another needless headache. Send at once.

Used with Satisfaction in Large Industrial Clinic



Chicago, Ill.

Gentlemen: I have used one of your lamps in my practice for a long time. It has always done good work and is easily operated. Its marvelous effects on tumors, ulcers, cancers, sprains, burns, rheumatism, neuralgia, neuritis, etc., have caused me to use it on most of my patients.

I have frequently advised my patients to purchase lamps for their own use at home rather than use the dangerous drugs. It is easy, safe and true, with ordinary intelligence. Where pain is a prominent factor, the lamp never fails to allay it quickly. I would not be without one in my practice.

Yours very truly,
(Signed) WILLIAM FREDERIC NUTT, M. D.

An Acceptable Christmas Gift

STERLING PAIN RELIEVING LAMP CO.

546 Garfield Avenue Dept. 201 Chicago, Ill.

Bon Ton CORSETS



A BEAUTIFUL figure is the heritage of every girl and woman. Nature intended this to be so.

But you must help Nature by always wearing the world's most beautiful and best corset—the BON TON—in either back lace or front lace.

BON TON corsets possess that indefinable something distinctive style and correctness which sets them above all others. You simply cannot be fully satisfied until you wear a BON TON corset!

All BON TONS have the patented O.T.C. On Each Garment Guarantee Ticket. Ask What It Is before you buy. It is your full protection.

Sold by All Stores of Prestige

Royal Worcester Corset Company

Worcester, Mass. N. Y. York Chicago San Francisco



NO DREAD OF GRAY HAIR—To be beautiful, charming and winsome is every woman's natural right and duty. The dainty miss, endowed with every other physical charm, justifiably rejuvenates hair that may be sun-faded, bleached or streaked with premature gray.

The young mother, whose hair has grayed because of family cares, rightfully tints away the signs of advancing years.

The middle-aged woman, or matron, preserves her charm by use of the popular method of tinting hair—Brownatone—The Perfect Hair Tint.

Modern custom approves and indorses the use of harmless artifice to enrich womanly beauty. Thousands of America's best women use Brownatone successfully in the privacy of the home.

Brownatone, the Modern Hair Tint, is easily applied and is instantaneous in results. It has no odor to offend, nor grease to annoy. It will not rub off or wash out.

Guaranteed absolutely harmless to hair, scalp or skin.

Brownatone tints gray, faded or bleached hair to well-defined shades, from the lightest golden to deepest brown or black, renewing the natural gloss and appearance.

Two colors, shading from "Golden to Medium Brown," and "Dark Brown to Black," at drug stores and toilet counters. 50c and $1.50.

For trial bottle send 11c to cover cost of packing, postage and war tax to The Kenton Pharmacal Company, 688 Coppin Bldg., Covington, Ky.

Those who prefer having their hair Brownatoned by a specialist or who desire advice will visit the Brownatone Shop, 1033 Stevens Building, Chicago.

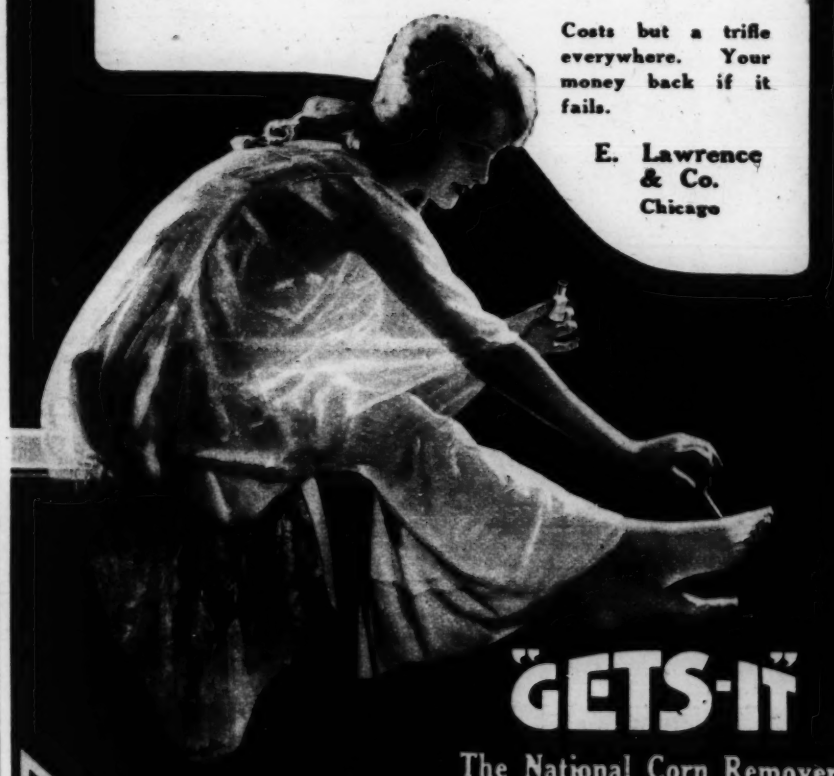
Just as Easy as It Looks

If you don't know, from having tried it, the wonderful simplicity of the "GETS-IT" method for removing corns and calluses, you should not fail to learn about it. Nothing could be easier.

No matter how sore and tender, you will never feel another twinge from the moment you apply two or three drops of "GETS-IT." And no matter how firmly rooted, it may be peeled off as easily as one peels a banana, leaving the skin soft and unblemished.

Costs but a trifle everywhere. Your money back if it fails.

E. Lawrence & Co.
Chicago



"GETS-IT"

The National Corn Remover

To stay youthful looking
—*your skin needs two creams*



For daytime use — *the cream that will not reappear in a shine*

You must protect your skin from wind, cold and dust, or it will protect itself by developing a tough, florid surface.

Wind whips the natural moisture out of the skin, drying it so that tiny scales appear. Cold makes it harsh and rough. Dust bores deep into the pores, dulling and blemishing the complexion and forming blackheads.

Always apply Pond's Vanishing Cream before you go out. It is based on an ingredient famous for its softening effect on the skin. The cream disappears at once, affording your skin an invisible protection. There is not a drop of oil in Pond's Vanishing Cream to reappear and make your face shiny. No matter how much you are out of doors, it will keep your skin soft and smooth.



At night — *the cleansing cream made with oil*

Guard against wrinkles by faithful use of Pond's Cold Cream at night. This nourishing cream contains just the amount of oil needed to supplement the natural oil—and natural oil is the skin's most successful opponent of wrinkles. Rub in Pond's Cold Cream where the lines are beginning to form, under and around the eyes, at the corners of the mouth, at the base of the nose, and under the chin. Too vigorous manipulation of the skin often increases instead of lessening wrinkles. Pond's has been made extremely light in texture so that with it only the gentlest stroking is necessary.

Start using these two creams today. They are both too delicate in texture to clog the pores and they will not encourage the growth of hair. In both jars and tubes at any drug or department store. The Pond's Extract Company, New York.

POND'S
Cold Cream & Vanishing Cream

GENEROUS TUBES—MAIL COUPON TODAY

The Pond's Extract Co.
130-H Hudson St., New York.

Ten cents (10c) is enclosed for your special introductory tubes of the two creams every normal skin needs —enough of each cream for two weeks' ordinary toilet uses.

Name_____

Street_____

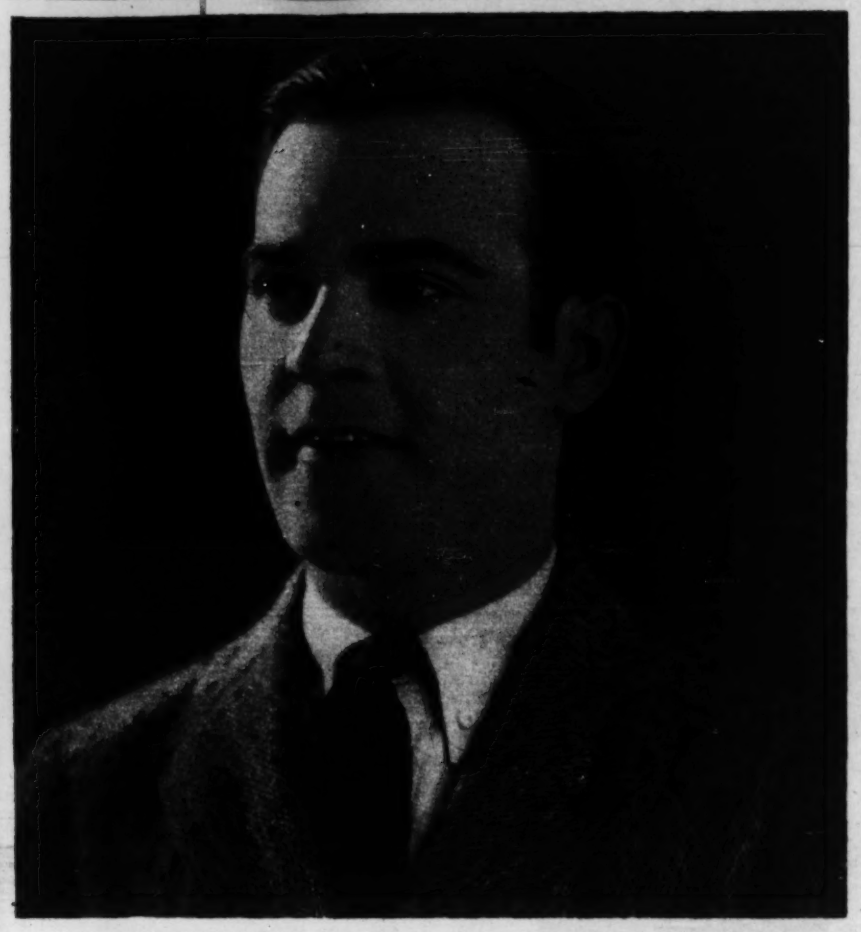
City_____ State_____



AGNES AYRES is the young woman who has obtained the much desired role of Diana in George Melford's production, "The Sheik." Rudolph Valentino is the hero of the story. You would imagine that a director might have selected a rather more positive and magnetic personality to represent the girl of the story. Well, maybe this is the sort of role Miss Ayres has needed to put a little pep and originality into her work. Here's hoping.

Mae Tinee.

Photograph copyright by Edwin Bower Hesser.



JOHNNY WALKER is a "black sheep." That is, he's the black sheep of "Over the Hill." He's the one who, you remember, though always up to trouble during childhood days, saves his poor old mother from the poorhouse later on.

Young Mr. Walker is 26 years old and was born in New York City. From college he went into vaudeville and from there to the screen, his first picture being "Greater Than Fame," with Selznick.

For the benefit of the ladies present be it said that this smiling gentleman is unmarried. Some whisper that he has considerable money. One thing you can bank on—his disposition's all right.

Mae Tinee.

SIX Specially Created STYLES

Introducing Caracul and Persian Lamb Trimming

IN Blackshire FASHIONABLE Black Dresses

TO RETAIL FROM $45 and up





On Display at Your Local Dealer About OCTOBER 17TH *to* 22ND

WHOLESALE ONLY



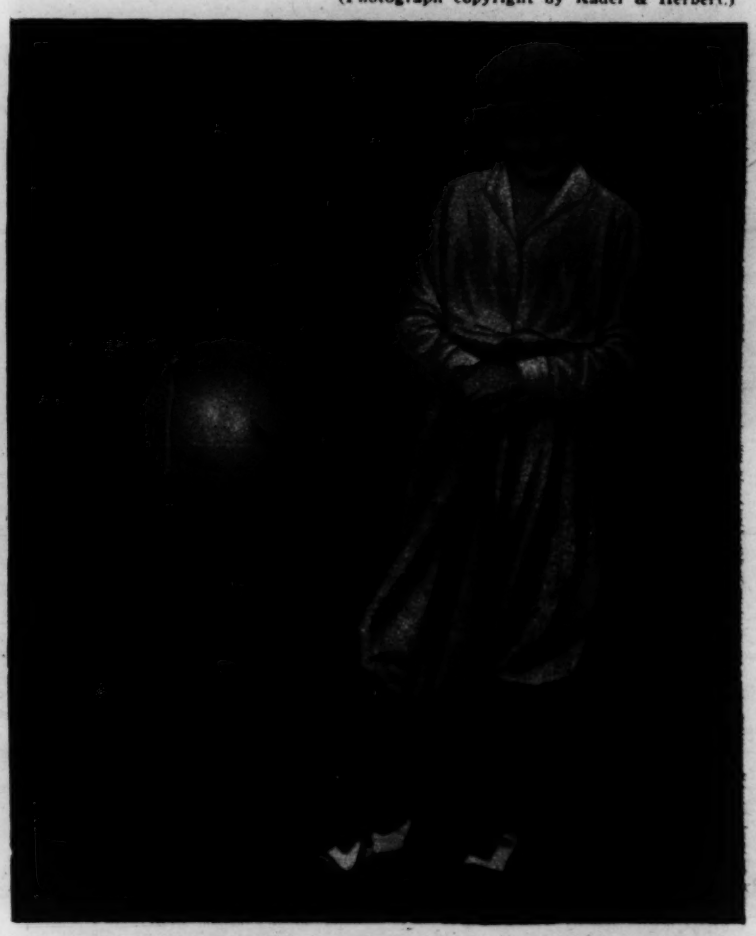
CHICAGO YOUTH SETS SWIMMING RECORD—John Weissmuller, 17 years old, recently swam 100 yards in 53 1-5 seconds at the Brighton Beach pool, New York. He has starred for the Illinois Athletic club in many aquatic events, and has proved a middle west sensation.
(Photograph from Underwood & Underwood.)



THESE PARIS SHOP GIRLS, or midinettes, are lined up for the start of a five mile race from Rond-Point to Nanterre. The event was under the auspices of the French Women's Sporting club, which is seeking to improve the health of Jeanne and Yvonne and all the others from the shops.
(Photograph copyright by Kadel & Herbert.)



FRED W. KUSHMER of Tampa, Fla., is the new long distance swimming champion of the south. He swam the required ten miles in 6 hours 55 minutes before W. C. Burgert, the title holder, had completed the seventh lap of the one mile triangular course.
(Photograph from Wide World Photos.)



TOY BALLOONS ON THE GOLF LINKS are advocated by Evelyn Gosnell, the girl in the picture, as a means of indicating the direction of the next green to golfers unfamiliar with the course and of aiding them to keep from driving into the bunkers. (Photograph from Fotograms, New York.)



THE CHAMPION BABY SWIMMER of the Pacific coast is Richard Headrick, 3 years old, of Los Angeles. The picture shows him poised at the end of a springboard for a dive. He won his first medal at the age of 1 and—you've guessed it—is in the movies.
(Photograph from International.)



JUST A BIT OF SPIRITED POLO during the match at the Philadelphia Country club, when Rockaway defeated Meadowbrook, winning the United States senior championship and the Astor cup. In the foreground are F. Skiddy von Stade of Meadowbrook on the white pony and Louis E. Stoddard of the Rockaway team. (Photograph from Underwood & Underwood.)



Posed by
Miss Kathlene Martyn

Fall Frocks and Suits Mean Sports Bloomers



Double-Back Knicker
No. 2410



Plus-4-Inch Vest
No. 822

EVEN summer's most ardent devotees are glad to discard the restraining petticoat for the freedom and comfort of the Vanity Fair Sports Bloomer of luxurious glove-silk.

It's just right for today's skirt length —its trim, tailored cuff escapes the shorter trotteur, yet it is quite as well adapted to the afternoon or dance frock.

There's a myriad of delightful colors in Vanity Fair's well-cut, smartly tailored Sports Bloomer — one to match your every choice.

Be sure to ask for Vanity Fair in Vests, Knickers, Unions, Step-in Chemise, Vanties, Pettibockers—in fact, in all glove-silk underwear as well as in hosiery and gloves.

VANITY FAIR SILK MILLS READING, PA.
Box 11-S



Shadow-Hem Pettiskirt
No. 9600



Glove-Silk Hosiery
No. 66

Vanity Fair

SILK UNDERWEAR

HOSIERY *and* GLOVES

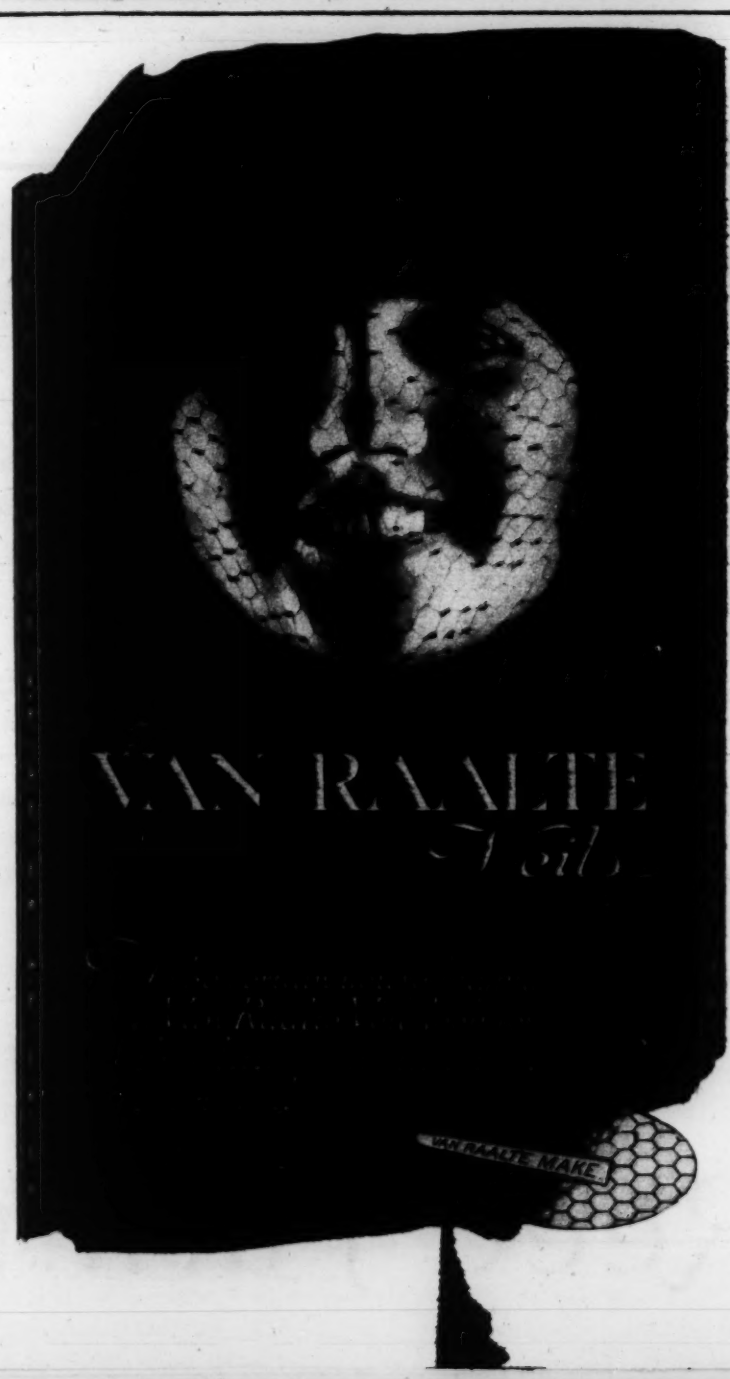


Dignity and Distinctiveness

1116—The alluring beauty of crepe satin is the secret of this charming frock. Made in navy, black, and brown, with graceful Peasant sleeves of contrasting georgette.

Sizes 14 to 40 48.00

Betty Wales



SPAIN'S WAR AGAINST *the* MOOR

Flower of Spanish youth departs for front; glimpse of desert warriors in revolt.



If I were a boy,
I'd long for a toy
That gallops and steers,
And has regular ears.

"We missed such fun when we were kids, Mother"

"IF Bronco were only larger, I'd go for a ride myself. I'd gallop back to boyhood and spend a day with the Indians and cow-punchers."

Lucky, happy Billy! The best daddy in town has brought him Toytown Bronco—the classiest toy in the world.

Bronco is the galloping, dappled-gray horse on rubber-tired wheels—artillery wheel in front, two disc wheels behind. He's easy to pedal and easy to steer. Safe and sound, with no pinchy places to tear clothes. Cowboy saddle adjusts to three heights.

Your little boy or girl will love Bronco. So will you. He's reasonably priced and needs no food or upkeep.

At most hardware, furniture and department stores. For smaller riders, Bronco has two little brothers without pedals, Buster Bronco and Bobby Bronco.

TOYTOWN MFG. COMPANY, Minneapolis, Minn.

TOY-TOWN **BRONCO** *"Playthings with Personality"*



© Simon Ascher & Co., Inc., 1921

ASCHER'S KNIT GOODS

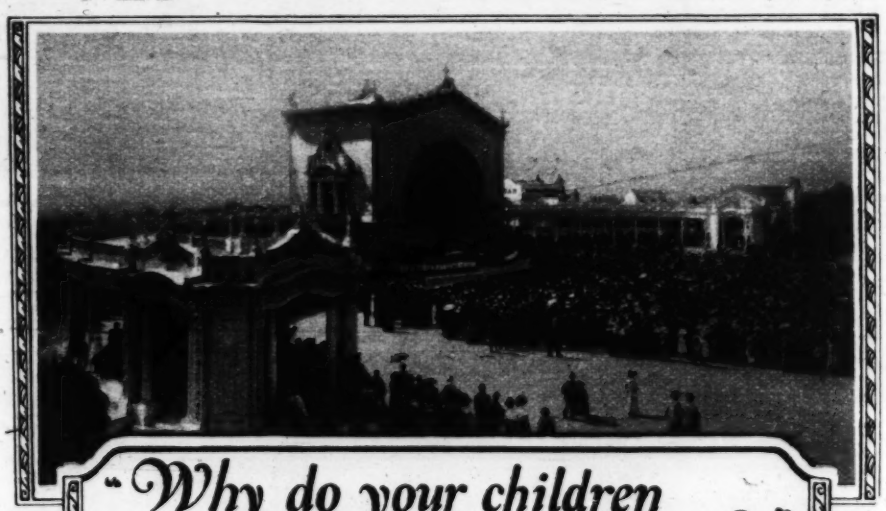
100% PURE WOOL

HIS whole robust little body tingles with a delicious warmth. Mother is glad she chose Ascher's Garments, snugly knitted of 100% Pure Wool. Sweaters for the Infant, the Junior or the Miss that bear the "Label of the Lamb" are made of 100% Pure Wool. They assure lasting style, health protection and economy.

Write Dept. F for complete illustrated catalog and name of nearest dealer.



Simon Ascher & Co., Inc., 362 Fifth Ave., New York
Established 1879



"Why do your children stand at the window?"

It's a pretty sight—the children's faces pressed against the window—until you realize they're thirsting for clean air and sunlight. And so are you.

Children and grown folks, at San Diego, the sparkling seaside city of Southern California, live out-of-doors all year, surrounded by green lawns and everehanging flowers and free from storms and cold.

Here, by blue bay and ocean, every day becomes an opportunity for exhilarating enjoyment. With sunshine and the salty fragrance of the soft sea-breeze, your motor luncheon by the seashore, or overlooking land and sea from nearby mountain passes, your golf, tennis, motoring, hunting, sea-bathing and the social relations of 90,000 hospitable residents become a natural, delightful part of daily life.

There's year-'round health and vigor for all the family in a permanent home at

Through Pullman service is operated between San Diego and Chicago over the NEW San Diego and Arizona Railway, in connection with the Rock Island and Southern Pacific "Golden State Limited." A delightful, mild climate trip through Imperial Valley and magnificent scenery.

San Diego California



This booklet tells a wonderful story. Sign the coupon and get it free by return mail.

SAN DIEGO-CALIFORNIA CLUB.
Spreckels Building, San Diego, California.
Gentlemen: I should like to read your fascinating story of San Diego, California. Please send me your free booklet.

NAME .....

ADDRESS .....



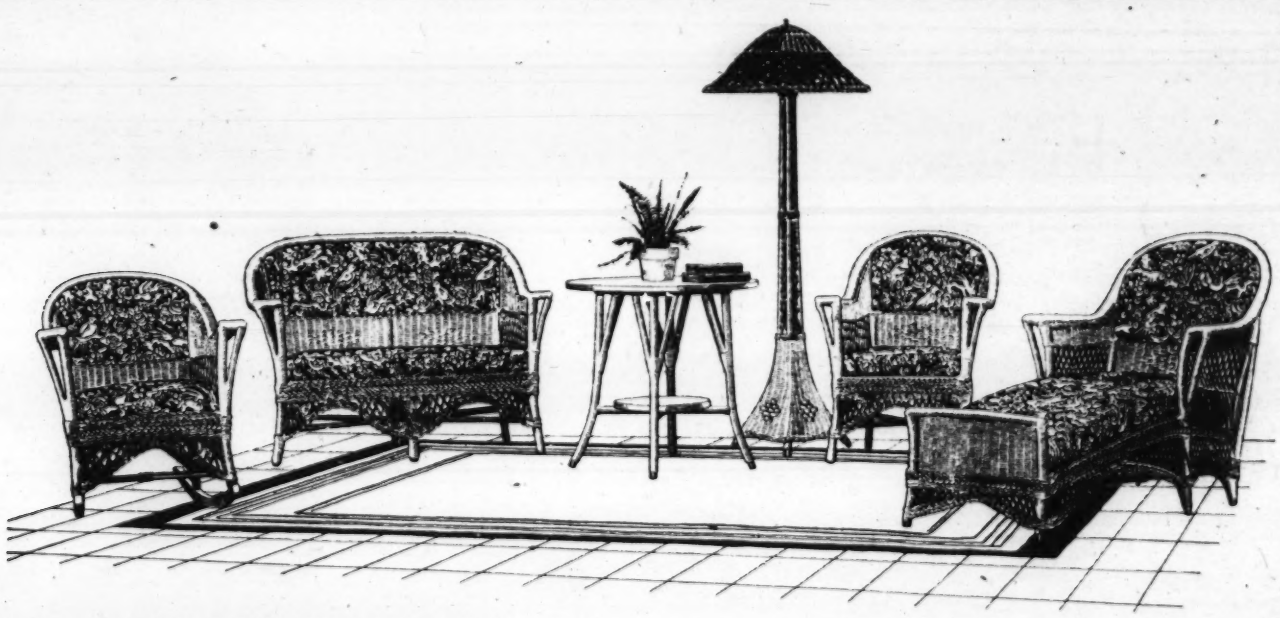
MISS DOROTHY FOLLIS is one of the vocal assets of "Honey Dew," the operetta at the Great Northern, which represents Efrem Zimbalist's first venture into the field of composition for the theaters. Miss Follis is no stranger hereabouts, for she was a member of the Chicago Opera company last season.

Photograph by Apeda.



MISS JOBYNA HOWLAND plays the Amazonian chorus girl in "The Gold Diggers," at Powers'—a stately person given to posing as the Statue of Liberty and voicing slangy observations on life in general. She is beautiful, queenly, and comic—which is a rare combination.

Photograph copyright by Fernand de Gueldre.



Ypsilanti Furniture is produced in the largest factory in the world devoted to making this type of furniture. Weavers of great skill and experience produce the finished furniture from the beautiful patterns of noted designers. Upholstery and finish are in thorough keeping with the fine workmanship.

The Ypsilanti line covers all furniture ordinarily made of reed or fibre, and numerous novelties originated by us. The price range is such that every home may have its Ypsilanti made furniture. The better furniture dealers sell it

YPSILANTI REED FURNITURE COMPANY, IONIA, MICHIGAN

Largest Makers of Reed and Fibre Furniture

YPSILANTI
Reed Furniture

SPAIN'S WAR AGAINST *the* MOOR

Flower of Spanish youth departs for front; glimpse of desert warriors in revolt.



"GOOD-BY AND GOOD LUCK," shout the crowds in the great Santander railroad station as the Spanish troops entrain for the coast, there to take ship for Morocco to fight the insurgent Moors. Note the soldiers standing on top of the train, to the left. The scene is not greatly unlike some of recent memory in America. (Photograph from Underwood & Underwood.)



THESE DESERT WARRIORS are a portion of the Moroccan cavalry whose guerrilla warfare has given their Spanish masters so much trouble. They nearly scored a military success at the siege of Melilla, but were not quite strong enough to push it to a definite conclusion. As a result, what promised to be a major military operation developed into a running fight between trained Spanish soldiery and these fleet desert bands. (Photograph copyright by Keystone View Company.)



KING ALFONSO DECORATES CAPT. RIOS, the famous Italian ace, prior to the aviator's departure for the Moroccan front to aid the Spanish troops. The Spanish airplanes gave the Moors something to think about. (Photograph copyright by Kadel & Herbert.)



Is your appetite uncertain—your digestion impaired?

Why the food we eat may fail to keep us fit

ONE single food element essential to health! We now know that many of our inefficiencies and failures are really due to lack of a health-maintaining element in food—the water-soluble vitamine. Scientists are agreed that without this one food factor we lose appetite and weight and fall off in health.

This is why thousands of men and women who are eating otherwise good and wholesome meals find their energy and vigor slipping—why many have little appetite and remain in a state of lowered vitality.

Today Fleischmann's Yeast is recommended as a corrective food for overcoming these difficulties, for Fleischmann's Yeast has been discovered to be a rich source of the essential vitamine we need throughout life.

Fleischmann's Yeast is a wholesome, fresh food, assimilated like any other food. Eat it at any time, 2 to 3 cakes a day. *You will like its fresh, distinctive flavor and the clean taste it leaves in your mouth.*

Have it on the table at home and try it as a sandwich filler or spread on crackers. Have it at your office and eat it at your desk. It is good in milk, and many like it just plain. If troubled with gas, dissolve it first in very hot water. This does not affect the efficiency of the yeast. Place a standing order with your grocer for Fleischmann's Yeast and get it fresh daily.

Send 4c in stamps for the booklet, "The New Importance of Yeast in Diet." So many inquiries are coming in daily for this booklet that it is necessary to make this nominal charge to cover cost of handling and mailing. Address THE FLEISCHMANN COMPANY, 701 Washington St., New York, N. Y.

Better digestion from eating Fleischmann's Yeast

Many who have become listless and fallen off in weight have regained a vigor and zest unknown for years by adding Fleischmann's Yeast to their daily diet.

Fleischmann's Yeast, a fresh, wholesome food, builds up appetite. It helps digest the increased food you eat. In addition, because of its freshness, it helps your body get rid of waste matter. Scientific tests have shown its great value in correcting a number of common ailments often due to wrong eating.

Beware of untested yeast preparations. The name Fleischmann is your protection and guarantee of uniform purity and strength.

No fall or blow can break it

A new kind of vacuum bottle —for outdoors or indoors, for work, school, home or office

THE Stanley Bottle can be dropped on the hardest pavements or filled suddenly with boiling hot or icy cold liquids. *It will not break.*

It is made entirely of steel. There is no glass in it. Consequently the first cost is the last cost.

Stanley Bottles come in pint, quart and two-quart sizes. They are priced at $7.50, $10.00 and $15.00 respectively. Ask to see the Stanley Lunch Kit and the Stanley Food Jar.

Stanley Insulating Company, 200 Fifth Avenue, New York City. Factory: Great Barrington, Mass.



Keeps liquids piping hot or icy cold

STANLEY
VACUUM BOTTLE
FERROSTAT
"It will not break"





Parfums de COTY

Paris



L'ORIGAN - CHYPRE
LA ROSE JACQUEMINOT
AMBRE ANTIQUE - STYX
JASMIN DE CORSE
L'EFFLEURT
L'OR

ESSENCES - POUDRES DE RIZ
EAUX DE TOILETTE - BRILLANTINES
LOTIONS - POUDRES A SACHETS

Coty, 714 Fifth Avenue, New York



What Will Tomorrow Bring?

Would you go with full powers and beauties into the coming years? Then, cherish well the powers and the beauties which are yours today. Guard jealously that portal of your body, the mouth. Beware of Pyorrhea.

In its effect upon the body, Pyorrhea is akin to Age. It depletes vitality, and weakens organs whose perfect functioning is essential to health. In its blight upon beauty, Pyorrhea is as merciless as Time.

Watch your gums. Pyorrhea begins with tenderness and bleeding of the gums. Then the gums recede, the teeth decay and loosen, or must be extracted to rid the system of the Pyorrhea germs which breed in little pockets about them. It is to these infecting germs which seep into the system through the gums that medical science has traced so many serious ills.

End your Pyorrhea troubles before they begin. Visit your dentist regularly for teeth and gum inspection, and start using Forhan's For the Gums today.

Forhan's For the Gums will prevent Pyorrhea—or check its progress—if used in time and used consistently. Ordinary dentifrices cannot do this. Forhan's will keep the gums firm and healthy, the teeth white and clean.

Brush Your Teeth With Forhan's—How to Use It

Use it twice daily, year in and year out. Wet your brush in cold water, place a half-inch of the refreshing, healing paste on it, then brush your teeth *up and down.* Use a rolling motion to clean the crevices. Brush the grinding and back surfaces of the teeth. Massage your gums with your Forhan-coated brush—gently at first until the gums harden, then more vigorously. If the gums are very tender, massage with the finger, instead of the brush. If gum-shrinkage has already set in, use Forhan's according to directions, and consult a dentist immediately for special treatment. 35c and 60c, in the U. S. and Canada. At all druggists.

Formula of R. J. Forhan, D. D. S.

Forhan Company, New York
Forhan's, Limited, Montreal





Slender, graceful fingers, tipped with well-kept nails—what is more expressive of womanhood's innate charm and delicacy? And, now, every woman may have them.

GLAZO, the Complete Modern Manicure
Glazo Liquid Nail Polish, Glazo Cuticle Massage, Glazo Polish Remover—place these dainty manicure requisites on your toilet table.

Five Minutes, *with this New Manicure*

give you a Dainty Polish which Lasts a week

The beautiful nails every woman loves will be yours always if you devote only five minutes a week to this simple, new manicure.

Once a week merely bathe your finger-tips in warm, soapy water, and touch each nail lightly with Glazo Liquid Nail Polish. No buffing is necessary for a natural, week-long lustre which defies soap and water, fruit stains, soil and dust.

Your cuticle, too, will delight you if you use Glazo Cuticle Massage with your manicure. This delicate, antiseptic cream quickly cures hangnails, roughness or inflamation, and rewards you with smooth, shapely cuticle.

Ask for Glazo, today, at your favorite shop—know the convenience and charm of this better manicure.

GLAZO

Have you sent for your Minute Manicure Set?

Mail the attached coupon, with 12 cents in stamps, today, for this convenient week-end set containing Glazo Liquid Nail Polish, Glazo Cuticle Massage, Glazo Polish Remover, Brush, Orange Stick, Emery Strip, and helpful hints on the care of the hands.

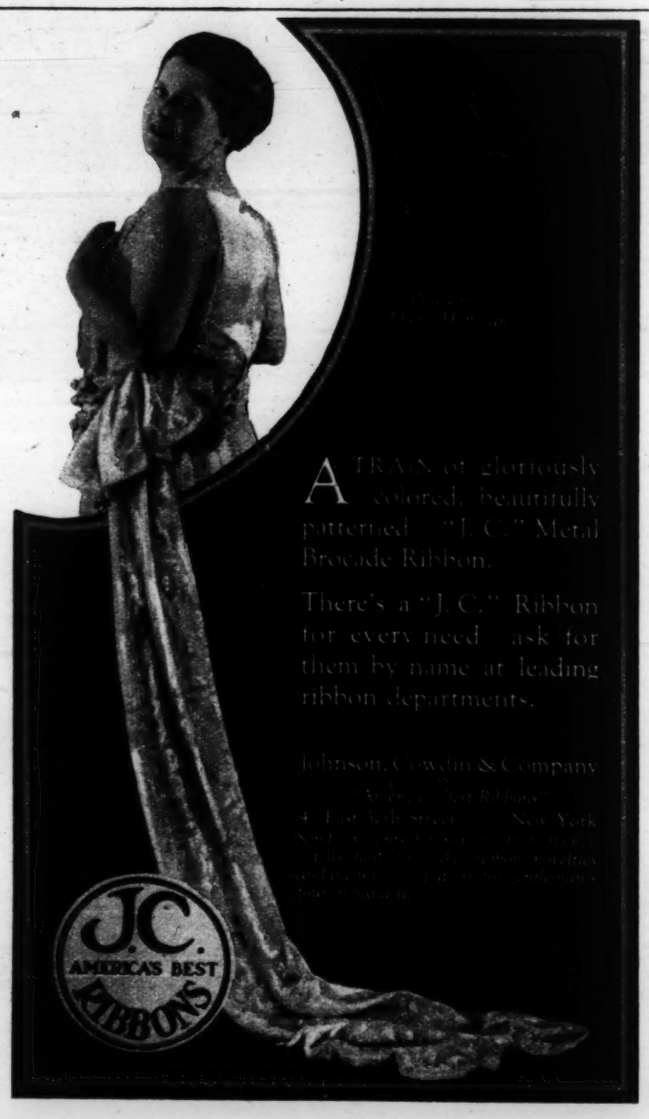


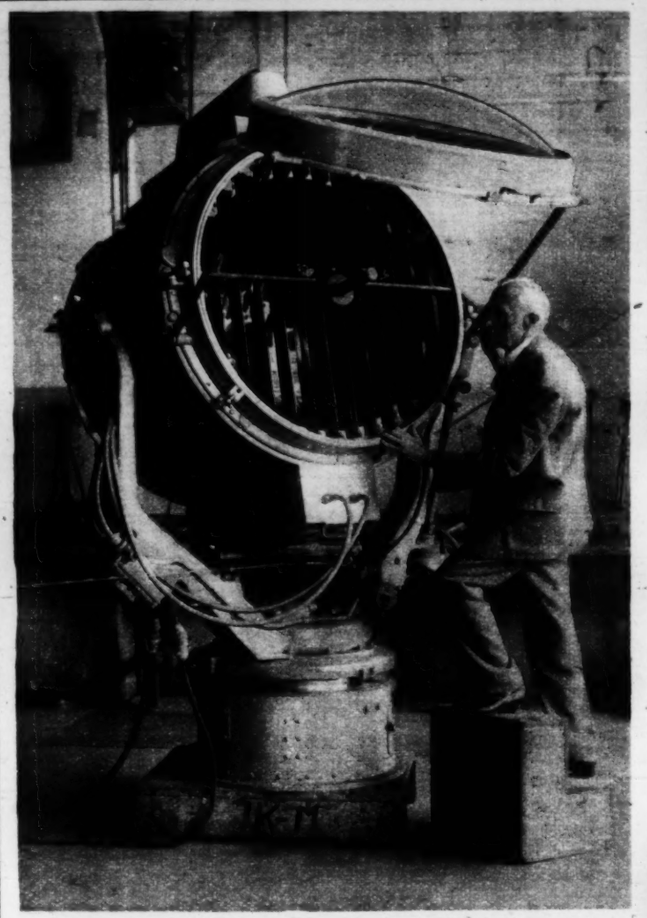
This coupon will bring you a Minute Manicure Set—mail it now

THE GLAZO COMPANY
31 Blair Avenue, Cincinnati, Ohio

I am enclosing 12 cents in stamps in payment for a Minute Manicure Set, to be mailed me to the address given below.

Name .....
Mail Address .....
City ..... State .....
(Please write address plainly)





THE WORLD'S LARGEST SEARCHLIGHT has just been completed by Elmer Ambrose Sperry, the scientist, who is shown inspecting his work. It is said to be of huge candle power strength.

Photograph from International.



ONCE KAISERS' PALACE, NOW A MUSEUM—This is the main hall of Germany's new National Museum in Berlin, which formerly was one of the numerous castles of the German emperors. The institution, which contains world famous collections, has just been opened. The room pictured once was an imperial reception salon.

Photograph copyright by Kadel & Herbert.



THIS GERMAN HOUSE COST $350 and is built of mud, straw and cement. Many structures of this type are now being built to combat the German shortage of materials.

Photograph copyright by Kadel & Herbert.



DAINTY shoulder straps of ribbon or tailored glove silk—vests extra long or short—bloomers wide-cut or snug-fitting—each woman has her individual preference.

But every woman experienced in the ways of Silk Underwear selects Van Raalte—made of Glove Silk. It offers—in addition to infinite style variety—comfort, beauty and long service.

VAN RAALTE

Glove Silk Underwear

Made by the Makers of Van Raalte Veils

Chicago Sunday Tribune.
THE WORLD'S GREATEST NEWSPAPER
PART SIX OCTOBER 16, 1921.

CREPE GIVES WAY TO VARIED MATERIALS

by CORINNE LOWE

This department appears every day in The Daily Tribune.

NEW YORK.—[Special Correspondence.]—There is a great difference between the smart lunching place of today and that of last April. Then everything one saw was crepe. Today the lorgnette squad reports at first glance that the crepe-ing paralysis is at an end. Broadcloth, Kasha, duvetyn, and Poiret twill—these are what one finds at almost every table.

As a matter of fact, the New Yorker's return to town is always marked by codified apparel. She usually does it in a one piece frock—often a coat dress—of navy Poiret twill. With this she wears a smart little hat and a fur scarf. The latter is often one of those small sable things that look like a fond brown caterpillar. This year her hat is likely to be black with a touch of sapphire blue trimming.

The last brings a note of surprise. Fuchsia has been so much exploited that the sight of all this brilliant blue here in town is exactly like seeing Elsie Ferguson in a play which has been advertising Marjorie Rambeau. Yet, without any warning, here it is. Sapphire blue velvet evening gowns are encountered on every side; sapphire blue broods over our millinery; sapphire blue trims our dark dresses and suits. In the last connection one thinks immediately, by the way, of a three piece costume of black Kasha from Callot, in which the charming little loose coat is piped with the same brilliant blue satin which lines it.

Of course, there is no cause for an elegy in the changed bill. Most of us will get along much better with sapphire blue than with the trying fuchsia tints. And, of course, the prominence of the former does not by any means indicate the exclusion of the latter. Fuchsia is kept busy with evening clothes, and some of the velvet evening wraps of this tone stand out as the most beautiful examples of a splendor which we have borrowed from other climes and other days.

But to go back to the coat dress of navy twill, one can do no more than point to the delightful model offered by Jenny, second from the right of this page. This is trimmed with black silk braid, and the inevitable panel is accomplished in black satin, repeated in the collar and on the cuffs. And, as nowadays every little girdle has a movement all its own, the model conforms to popular sentiment by strands of vari-colored elastic held by steel plaques.

Next in importance to the coat frock comes the three piece costume. This is inflected as hard as an irregular French verb. You may find your frock accompanied by any kind of cape or coat or garment reconciling the two. Perhaps the most popular interpretation, however, is found in the short, loose little coat, such as is provided in the three piece costume second from the left.

The upper section of the frock is of white satin and the repetition of this fabric in the lining of the coat is one of the features with which any exhibition of new models renders us immediately familiar. The bodice is, of course, long waisted, and the moodiness of motif authorized by fashion is illustrated by placing a design of brilliant hued beads high up on the left side of the corsage and then repeating the thought low down on the right side. Be it remembered, indeed, that in order to be a regular person nowadays you have got to be irregular.

Hat brims, hems, sleeves, the placing of trimming—all are carefully calculated to look uncalculated. That is why the motifs on a blouse or frock often look as if they had been thrown at the garment from the other side of the room.

When it comes to the adornment of the coat and skirt we face one of the most persistent elements in winter modes. Really, every other garment nowadays looks like a steel plant, so unremitting is



the use of steel beads and nailheads. They are used on dresses, hats, coats, and suits with equal impartiality, and here the designer scatters them liberally on both skirt and coat. This trimming is complemented by monkey fur.

Here again we encounter a favored autumn premise of the designers. Mix up beads or embroidery with fur and you get a stunning suit coat. That is the thought back of many of the imported models. It is one which Bernard, for example, works upon in a suit of black wool velours trimmed promiscuously with self-color embroidery, steel beads, and skunk fur. The beads are used just above the border of pelt on the coat, where they give way to a rush of embroidery invading the garment to within nine inches of the high skunk collar. Then again they find a sphere of usefulness on the edge of the flaring sleeve, and their design is stemmed only by the band of fur placed just below the elbow.

This suit of Bernard's draws our attention to the side closing which is favored so enthusiastically in both coats and dresses. Many of the suit coats have adopted the principle with great advantage to that sacred creed, be irregular and you'll be chic. Quite often the side closing gives an opportunity for unevenness of coat hem. Thus the suit of Bernard's just described fastens at the left in a way to concentrate all the fullness on that side and also to draw up the material. The result is a diagonal line of coat.

No matter how it is achieved, the long coat of the suit is frequently uneven. It is so vast in its scope, this garment, that it frequently might be mistaken for a top coat. And its waywardness of line is achieved in many instances by long panels—often fur edged—that dip even below the skirt itself. And, speaking of these garments, do not forget the inverted plaits at the sides which contribute the desired flare to the lower section of the coat.

The side closing of coats is only one manifestation of a general feverish impulse toward diagonal lines. Draping, the surplice closing of many of Callot's Kasha frocks, lines of embroidery running from one shoulder to the opposite side of the waist, folds of material doing the same thing in the evening frocks, panels, tunics—a host of these minister to this unquenchable hunger for the diagonal line.

It is illustrated in the navy serge frock at the left in the course of the gold thread embroidery on the corsage and also by the line of the tunic. This, by the way, is an immensely smart way of spending our autumn days—this Drecoll frock. It banishes the everlasting bateau or boat shaped neckline in favor of the high collar. This feature, in addition to the girdle with its gold ornaments ending in gold fringe and the narrow sleeves finishing in a blare of cuffs, makes it arresting in any group of navy serges.

THE habit of looking like a steel plant formed by so many of the costumes of the winter is witnessed here by the three piece suit of black serge and white satin second from the left. For numberless steel beads perform most of the trimming chores and leave but a small legacy of labor for the monkey fur. At the left a blue serge model from Drecoll points through the course of its tunic and the application of its bands of gold embroidery to the popularity of the diagonal line.

Additional proof of the authority of this mode is contributed by the gray broadcloth at the right. This latter distributes interest through the various channels of an apron of silver lace threaded with black and gold, a girdle of gold and silver beads, draperies falling from shoulder to hem, and a dangling ball of gold and silver.

Last, a Jenny coat dress of navy Poiret twill is trimmed arrestingly with black silk braid, black satin, and fanciful girdle, and is accompanied by one of the ubiquitous Napoleonic hats.

Among the materials stressed by the French designers broadcloth has an honored place. For both suits and frocks it is used in a variety of ways. In the coat dress it has achieved a conspicuous success, a truth pointed most spectacularly by a creation from Lanvin. This consists of white broadcloth bordered with bands formed by cutting the material into triangular strips and opening over black satin underskirt. The high collar, with its pointed, hoodlike piece emerging at the side to fall over one shoulder, is a distinctive feature of this creation, which is also developed for the benefit of practical minds in cerise broadcloth over black satin.

There are numbers of practical broadcloth models of navy blue charming and simple enough to contest with the serges and twills of this standard tint. These are achieved with touches of colored—often figured fabrics—in cuffs, vestee, and collar. They are also combined with black satin. Among more radical colors for dressy occasions one is impressed immediately by the bronze broadcloths which Doucet, consistently with his emphasis on this tint in other fabrics, has sent for our approval. However, a more general sentiment will probably be created by the elaborate frocks of gray broadcloth.

We are showing at the right one of these last named adventures, otherwise significant in the additional testimony it renders to the sway of the diagonal line. This gray broadcloth has a sloping girdle composed of gold and silver beads, and from this falls an apron tunic of silver lace threaded with gold and black and edged with gray fox. Lines of drapery fall from shoulder to below the hem of the skirt, and the gold ornament at the elevated left side of the girdle provides a starting point for a gold and silver ball glimpsed among the draperies on this side.

As a last word on the new fashions one must present an omelet of facts. Tans and browns are much in evidence in suits, coats, and frocks. Skirts may now be anything from four to ten inches above the ground. A red heel on a patent leather slipper—a Paris mode of which we have spoken—often flashes nowadays on the floor of lunch place or teaing ground. The black felt hat—another Paris fancy of the summer—is being worn either untrimmed or set with quills. The tricornes and Napoleonic bicornes continue in high favor. Many of the most stunning hats are trimmed with both peacock feathers and ostrich—a fancy illustrated on this page by the black panne hat second from the left. Finally, everything is being worn—provided it is worn irregularly.

CHAS·A·STEVENS & BROS.



The Vogue in Gloves

Soft cuffs lined with contrasting colors of French kid make these two-clasp Gauntlets a very smart "suit glove." They are Perrin's and made of the best pique kid with two pearl clasps. $5.50.

Either Chamoisette or Leatherette—they're both Kayser's and long, and offer white, beaver, mastic, covert gray and brown. $2.00 and $2.75.

Glove Section—Main Floor.



Autumn Hosiery

EVERY woman likes to see, but particularly to possess, good-looking Hose. Our new Hosiery offers a most interesting variety in lace and hand-embroidered clock designs. Black, brown, gray and polo are the colors, and the prices are surprisingly moderate. $4.50 and $5.00.

A complete assortment of evening shades, street and oxford colors are shown in all silk, medium weight hose, known as Stevens Special Quality. $3.50 a pair.

Sheer Chiffon Weight Hosiery, $2.95

The popular chiffon weight silk hosiery in even weave; comes in black, tan and African. $2.95.

Hosiery Section—Main Floor.

Suits and Dresses

Attractively Priced

If it's a suit you're looking for, you'll find them here in an individual variety of style—smartly tailored models with long lines or shorter coats handsomely fur trimmed. The price also suits individual tastes, $65.00 to $300.00.

The new dresses are lovely—the sleeves more so. Never have the designers put more skill into the designing of sleeves. In line, color and trimming, they are ingenious. Street frocks, afternoon gowns and evening models are priced from $55.00 to $500.00.

Taffeta

In Changeable Shades

$2.35 Per Yd.

The soft, heavy, serviceable taffeta is ideal for bedspreads and lamp shades. It is the highest grade of changeable two-tone taffeta and has a beautiful luster. Many of these shades are also suitable for party dresses.

This special pricing of $2.35 is unusually low.





Coats and Wraps

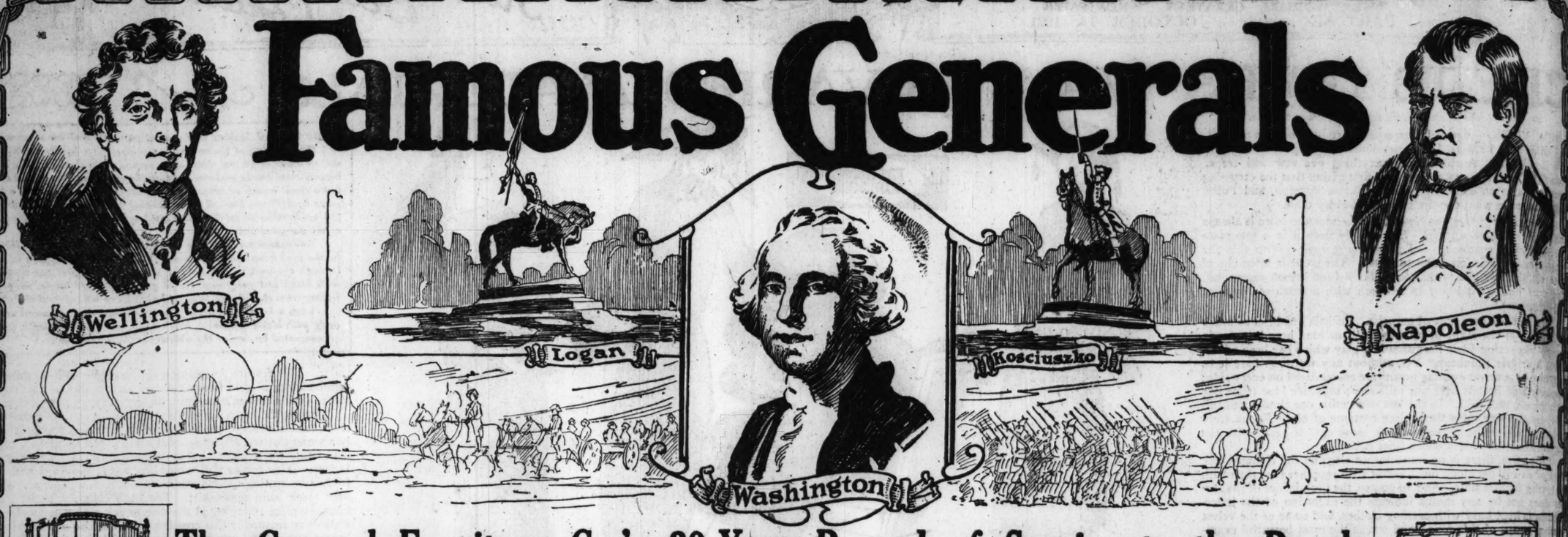
For Autumn and Winter

NOWHERE in the apparel section is there more diversity than in wraps. There are straightline, severely plain models, handsomely fur-trimmed ones of more flowing lines, and a few wrappy capes. Every new material, every desirable design and every reasonable price is given full representation.

Popular Priced Coats

$65—$75—$85

This wonderful collection at popular prices includes coats for every occasion. Duvet de Laine, Mossyne and all the new materials are fashioned in plain tailored Coats and Dolmans and other styles are trimmed with Mole, Beaver, Nutria, Blended Squirrel and Raccoon.



The General Furniture Co.'s 29-Year Record of Service to the People

stands as one of the most brilliant chapters in the history of American merchandising. The GENERAL'S nine big stores supply over a half million customers. And this vast clientele has been built up through untiring efforts to serve the public and to make every patron a permanent friend. The utmost in value at the lowest possible price has been a fact as well as a slogan with the GENERAL. All prices are marked in plain figures and you are welcome to look them over and compare them with others. The quality of merchandise is always the best the markets afford for the money involved, and you are extended credit terms of unusual liberality. Make your next purchase at the GENERAL and experience that feeling of satisfaction that goes with the knowledge of having dealt with an institution whose reputation for dependability is unquestionable.

Stores Open Thursday and Saturday Evenings



Attractive dresser with four roomy drawers; mounted with heavy plate mirror; walnut or mahogany finish. $59.50



Continuous post bed in either white enamel or Vernis Martin finish; ten fillers; full size, $13.75



All metal library lamp; inlaid art glass shade; two light sockets; regular $25.00 value, now, $15.75



Drop leaf gate leg table; comes in either fumed oak, walnut or mahogany finish, $27.75



Colonial dining room chair; mule skin pad seat; solid panel back, $2.45



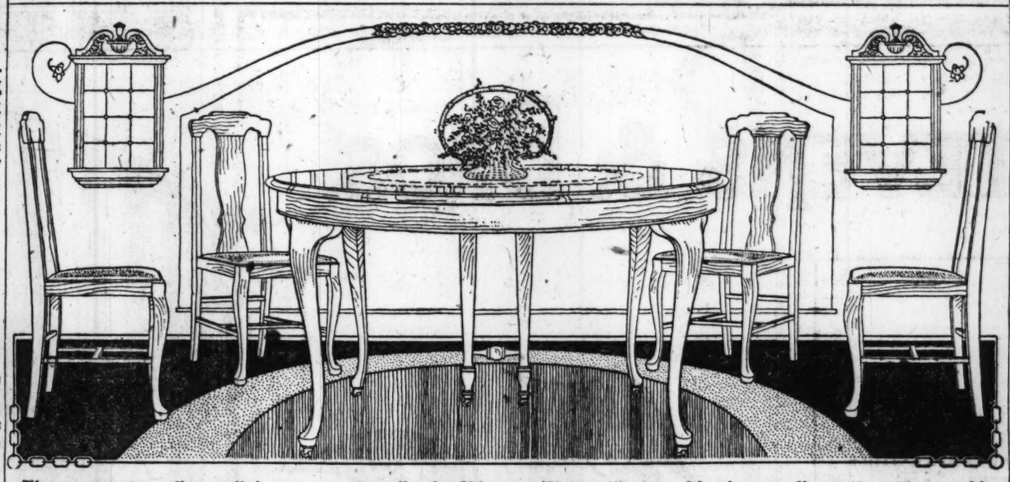
Standard duofold; takes any ordinary mattress; equipped with sagless springs; oak or mahogany finish; upholstered in mule skin, $52.50



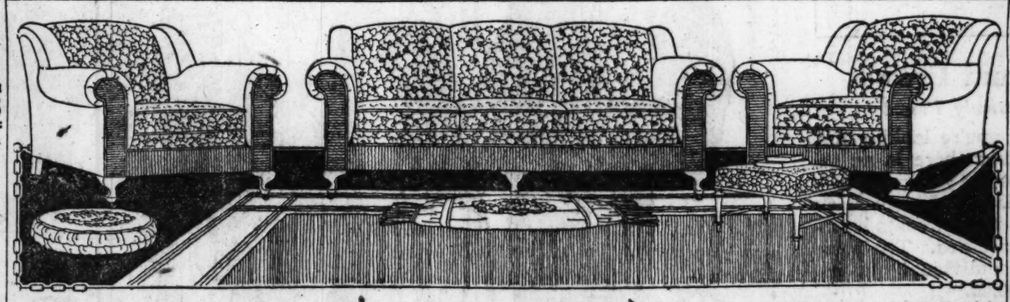
Our special phonograph; plays all records; guaranteed to give perfect satisfaction; sold on easy terms without interest; placed in your home on approval; regular $100.00 value, $49.75



4-piece bedroom suite; very latest design, with panel bed; this suite is unusually attractive and comes in either walnut or mahogany finish; dresser has four roomy drawers and is mounted with heavy plate mirror; bed has solid panel head and foot and is standard full size; chifforette has five convenient drawers; dressing table has triplicate adjustable mirrors and is of unusually attractive design. Regular $250.000 value, $99.50



The most extraordinary dining room suite offer in Chicago. The set illustrated is of unusually pretty pattern and is made of high class materials throughout; comes in Queen Anne design; chairs have muleskin slip seats and panel backs; table has round top and extends to six feet when open. Your choice of either fumed or Jacobean finish; set as advertised consists of five pieces; additional chairs may be had at any time desired. $54.75



Luxurious three-piece parlor suite; all three pieces have spring backs and spring edges; cushions are equipped with inner springs which prevent them from matting down or becoming flattened out; exposed parts of the frame are finished in brown mahogany. Your choice of either velour or tapestry covering; all pieces upholstered throughout in the same color and grade of material. Regular $250.00 value, on sale, $139.50



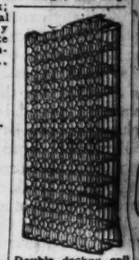
3-burner combination range; has large oven and firebox; burns either coal or gas; heavily nickeled; complete with warming closet $89.25



Overstuffed rocker upholstered in mule skin; mahogany finished frame $26.50



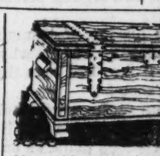
Attractive end table in mahogany finish only, hand polished .. $6.95



Double deckeu coil bedspring; guaranteed for twenty-five years; comes in battleship gray enamel finish $14.95



Heavy colonial dresser; four roomy drawers; large plate mirror; comes in golden oak finish only..... $34.75



New shipment of Tennessee red cedar chests just received; wide variety of patterns; plain or copper trimmed; special 45 inch size. Now $20.95



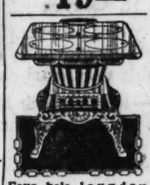
Living room chair in Spanish leather upholstering; oak or mahogany finished frame.... $19.75



Genuine brass bed; full size; ten substantial fillers; upright posts; satin finish $31.50



Genuine cotton felt mattress; full size; covered with high grade striped ticking.... $12.50



Four hole laundry stove; made of heavy cast iron; medium size; $15 value now, only $9.75



Stroller with reed hood and body; all steel frame; wheels have half-inch rubber tires; upholstered in durable material.. $21.50



Early fall showing of shades for both floor and table lamps; hundreds of beautiful patterns to pick from; priced up from $9.75

Cannon heaters; burn either wood, hard or soft coal; good sized firepot and ash pan; regular $17 value; now. $10.50

Simmons all steel crib; continuous post pattern; Vernis Martin or white enamel finish; drop side..... $12.75

Full size wood bed; panel head and foot; comes in either walnut or mahogany finish $39.75

4-burner gas range; large broiler and oven; sheet metal splasher; guaranteed to give perfect satisfaction $57.50

Large base burner; built to meet the demands of our customers and in accordance with our own specifications. This heater will effect a great saving of coal because of the arrangement of its air vents.... $59.75



Martha Washington sewing cabinet with two compartments and three drawers; mahogany finish $16.75



William and Mary extension table; exends to 6 ft., 48 in. top; fumed oak or Jacobean finish.... $27.75



Living room rocker in Spanish leather upholstering; oak or mahogany finished frame, $19.75



Durable telephone stand and stool; fumed oak or mahogany finish $6.75

Bow back high chair; cane seat; regular $12.00 value, now $6.50



Oval top library table; colonial design; oak or mahogany finish; $28.00 value; now $19.50

Large size bassinette; white enamel finish; upright posts; roller casters; $12 value, now, $4.85



Standard size kerosene heater; made of sheet iron; a necessity in every home; regular $8.00 value; now..... $5.45



Good sized heater; burns either hard or soft coal; sheet steel body; cast iron base; nickel trimmed $12.85



Large buffet; colonial pattern; mounted with plate mirror; golden oak finish. Now.. $36.40

Notice to Our Out-of-Town Readers

Mail orders will be accepted for only such items as are shown in our regular newspaper advertisements. Out-of-town readers should write our advertising department at 6155 S. Halsted St. for all particulars covering such shipments.

We Give Every Customer a Free Savings Bank Account

The GENERAL gives every customer a Free savings bank account equal to 10% of the total amount purchased. Full information concerning this proposition may be had at any of our nine big stores or from the officials of the Chicago City Bank & Trust Co.

CHICAGO'S GREATEST CHAIN OF FURNITURE STORES EST'D 1892

SHOP AT OUR NEAREST STORE

COR. 112th & MICHIGAN AVE.
COR. BLUE ISLAND AVE. & 18th ST.
3910-12-14 W. 26th ST.
9121 COMMERCIAL AVE.

GENERAL FURNITURE CO.
6155-57-59 S. HALSTED ST.

COR. 92nd & HOUSTON AVE.
2934-36 MILWAUKEE AVE.
4612-18 WENTWORTH AVE.
2348-54 W. NORTH AVE.

Largest Retail Furniture Dealers in Chicago

Hats Off!



by Antoinette Donnelly

What's your beauty ill? Too fat? Too thin? Shy on hair? Oily hair, oily skin, freckles, pimples, or blackheads? Flat chested or flat footed? Write to me. I have a tonic, a diet or a set of exercises for what ails you and you're welcome to them and to all the advice I can give you. If you wish a personal reply, send a stamped, addressed envelope. Address Antoinette Donnelly, The Tribune, Chicago.

This department appears every day in the Daily Tribune.

Your Hair Is Going to Suffer If You Don't

WHEN a girl spends $25 or thereabouts for a chapeau, naturally she feels it is something to wear, and wear it she must. But in imitation of what the good book says, what doth it profit her if she lose her hair in her attempt to get her money's worth out of the hat?

It is no unusual sight these days to walk into a business office where a woman is in command and find her buried head deep in serious affairs hatted to the 'nth degree.

Business Woman's Failing.

Walk in on a bridge party or an afternoon tea, and loath indeed seems the fair femme to trust her 140 bit of headgear to a welcoming enought hat rest. Not that she feels she plays a better game; mayhap in feminine reckoning she feels her hat the piece de resistance of the costume.

Once in a while wearing the hat indoors does no damage, but the business woman gets the habit—she figures it saves time—and presently she wakes up some morning to inquire where, O where has her little hair gone? The same way is true of the bridge player, the club woman, and the partygoer. If she has a nice hat, she gets the habit of wearing it sometimes to save time on a marcel or sometimes just for no reason at all.

Bald Headed Race May Result.

The Life Extension institute bulletin goes into the matter quite seriously, even threatening a bald headed race if the habit is not put under control.

"It is a shame," they say, "that certain customs for women conform so little to the laws of health. For one thing, women keep their hats on too much. In church, at teas, in all public places convention refuses to women what is assigned to men—the opportunity for ventilation of the scalp. If the hat is heavy or tight, it is especially bad to keep it on hour after hour. Whatever stops the circulation is bad for the hair. A tight hat has the same effect in cutting off the blood supply as if you tied a string around your head. Even if it does not result in baldness, which is quite possible, lack of air is apt to make the hair brittle and dry.

Glands Must Be Kept Open.

"It is bad to expose the hair to direct rays of the sun in extremely hot weather, but with ordinary precautions in mind the hat should come off whenever possible.

"Professional and business women often fall into the habit of working for hours with their hats on. It is a bad practice. If they keep up this overprotection long enough, slow change in the human body, which comes with adaptation to environment, will ultimately result in the complete baldness of the human race. Bald people are just as healthy as others, but such would be the loss to poetry and painting, to say nothing of beauty parlors, from the extinction of human hair, that we urge attention to rules of hair health."

Wash the hair frequently enough to keep the glands open. Let it go unwashed for weeks and weeks, and the pores become clogged just as the pores of the face do, which—as you know—is the beginning of acne and pimples and blackheads. With the scalp, dandruff is the resultant trouble.

Daily Brushing Important.

Brush it regularly every day. The best and healthiest heads of hair result from this form of massage. A hair specialist tells me that any number of cases where the expense runs up into quite a sum of money to the customer is remedied through the consistent brushing he gives. If one did this brushing daily herself, she would cheat him out of a good deal of money. You should brush until the scalp tingles. It massages and removes dust and grime that would otherwise clog up the pores and gives that enviable gloss by distributing the oil throughout the hair.

If the hair is thin and dry, rub in a mixture of three to six teaspoons of castor oil in a pint of alcohol or bay rum.

If Your Home Lacks a Sun Room, Why Not Turn the Sunniest Room You Have Into One?

By Anita de Campi.

Anita de Campi will be glad to assist the home maker in any problems pertaining to home building and home furnishing. Address your letter to Anita de Campi, The Tribune, Chicago. Inclose stamped, addressed envelope for personal reply.

BACHELOR PREFERENCES.

THIS is the time of year when the most tempting reductions are made on all outdoor furniture. It follows, of course, that this is the best time to bring "all of outdoors" into the house with you. If you haven't a sun room, it wouldn't be a bad idea to convert the sunniest room you have into one. At least the experiment would not be wildly extravagant, and the informality of the thing would allow great leeway in the point of novel color scheming. It is such fun to have one room with everything new in it. It should be merry by sunlight and contrastingly intimate and softly shaded by night.

The sun room is a modern contrivance, so let it be modern in style—fresh and clean in color and effect.

What kind of furniture? Well, the most logical is wicker or reed. Good looking, bright, figured chintz is the fabric for the cushions. Striped linen or linene makes nice window draperies, as it is the same on both sides. It may be handled in the form of casement curtains or may be made in roller shades, as illustrated here.

I like linoleum on the sun room floors, and it comes now in such good patterns. A pattern that is particularly good is a design of French blue or Italian red bricks or squares joined with a mortice line of barley gray. Rugs may be used over the covering as a decoration.

A comfortable sun room will have several wicker chairs, a chaise longue, in one or two pieces, a tea wagon, a work basket, a book rack, a writing shelf between windows, some lovely pottery, plants in painted pots—such as evergreen or ivy—and at least one hanging shelf of books.

A fireplace, to my thinking, is essential in a sun room that is to be used the year round. A little steam radiator is great for convenience, but for hospitality commend me to the addition of an open grate. It isn't as difficult as it sounds. Anyone can buy a Franklin grate. Flank it with a coal box on one side and a wood box on the other, and enjoy a live fire.

A bachelor who furnished his own sun room, pictured here, insists that no one who has never tried it appreciates the comfort of an upholstered box spring. On the unseen side of the room is a grate in which long logs are burned, and luxurious Mr. Bachelor has his box spring placed before the grate.

When he was a boy he was not allowed to sprawl, and this unusual placement may be a direct result of early suppression. Anyway, I have seen as many as sixteen young people perched around its edge, and they all said it was jolly and were very glad his mother spanked him when she did.

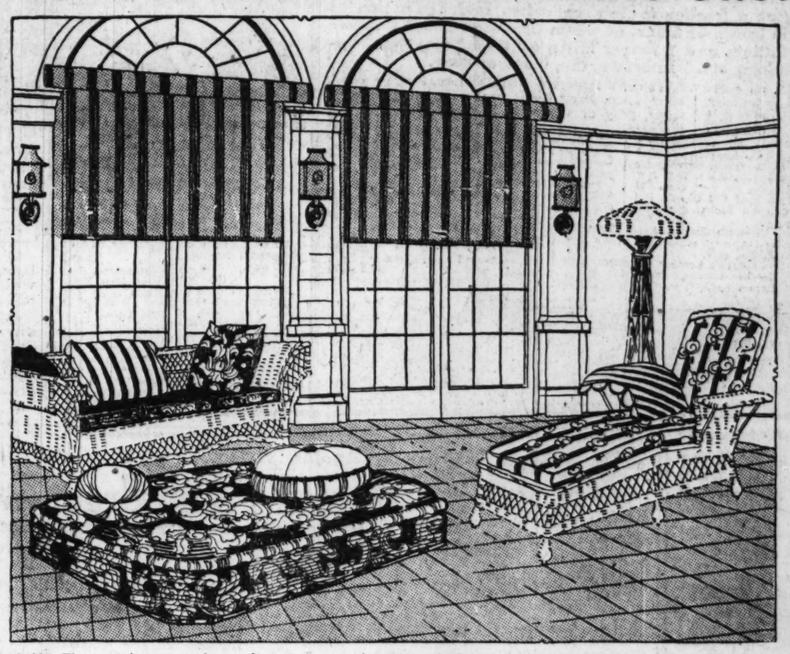
The coloring of the room is mannishly bold. The curtains are amber and green, the floor is slate gray, the upholstery is plum and gold, and the cushions are bright coral red. The translucent parchment shades over the candle brackets are trimmed with vivid emerald green chenille, and the edges of the wicker furniture are enameled emerald green.

A favorite color scheme for sun rooms is one that permits of the introduction of plenty of yellow, ranging the complete gamut of hues from pale lemon to deep nasturtium. Contrasts are supplemented as well. Primrose yellow and leaf green are good. Lemon yellow and Italian blue are striking. Citron yellow is excellent with violet or plum. All of the tones of nasturtiums flash up over a ground of pea green or niggerhead brown. Champagne yellow is nice with turquoise, with copper bowls, and aquariums of gold fish. Flame red, black, and raw sienna make an interesting scheme with glazed purple and blue pottery and with this we might use a saffron red luster tea set.

Bachelors and babies love lots of sun light and gay tones. So choose fabrics for them that are sunfast and tubfast. Delicate things that are fadey and easily washed out will not do at all.

What do you deduce from this funny little fact? Nine times out of ten the bachelor furnished room would make an ideal nursery. A happy family of my acquaintance, on subleasing a bachelor furnished apartment, immediately installed the children in the sun parlor. As a matter of choice, the owner had placed in the room few if any accessories which were breakable. There were wide window benches supplied with pads and springs and comfortable enough for any child to sleep upon, and there were deep drawers for things to be put away in.

A good many women nowadays are giving up the living room and sun room to the children. It means that the conception of the home has been reconstructed—that its use as a scene of entertainment has become secondary to its use as a place in which to rear healthy children. If there is but one large room in the house it is cheerfully given over to the mental and bodily health of the children; it is made into their play room, and the adjoining sun room is their sanitary sleeping place.





PROTECT YOUR NATURAL BEAUTY

Lucky Tiger
Will Do It!

Soft, Luxuriant Hair is now the heritage of every man or woman who cares. LUCKY TIGER is the proven and Bonded remedy. Dandruff and eczemateous conditions of the scalp are quickly banished as if by magic. Falling hair is no longer necessary. A single bottle will convince.

At dealers and barbers, or send for a generous free sample.

LUCKY TIGER DANDRUFF CO.
Kansas City, Mo.

LUCKY TIGER
MAKES NO EXCUSES

Have Color in Cheeks

Be Better Looking—Take Olive Tablets

If your skin is yellow—complexion pallid—tongue coated—appetite poor—you have a bad taste in your mouth—a lazy, no-good feeling—you should take Olive Tablets.

Dr. Edwards' Olive Tablets—a substitute for calomel—were prepared by Dr. Edwards after 17 years of study.

Dr. Edwards' Olive Tablets are a purely vegetable compound mixed with olive oil. You will know them by their olive color.

To have a clear, pink skin, bright eyes, no pimples, a feeling of buoyancy like childhood days, you must get at the cause.

Dr. Edwards' Olive Tablets act on the liver and bowels like calomel—yet have no dangerous after effects.

They start the bile and overcome constipation. Take one or two nightly and note the pleasing results. Millions of boxes are sold annually at 15c and 30c.

OLIVE TABLET CO.,
Columbus, Ohio

Advertise in The Tribune.

Becker-Ryan & Co

HALSTED & 63RD STS

Double "S & H" Stamps Until Noon

Single Stamps After Noon. No Mail, Phone or C. O. D. Orders

Big Values in Winter Underwear



Women's $1.49 Pants, Heavy quality fleece lined elegantly knit of full bleached yarns, band top; ankle length. Regularly at $1.69. On sale Monday at 95¢

Women's Vests, full bleached, soft, velvety fleece lined, fine ribbed, Dutch neck; elbow sleeve style. Sizes 36 to 44. Worth $1.25. On sale Monday at 59¢

Men's Shirts and Drawers — Men's Heavy Wool Mixed Shirts and Drawers, natural gray. Sizes 34 to 50. On sale Monday, garment, 1.48

Women's Union Suits, extra heavy grade, full bleached, fine ribbed, soft fleece lined, in Dutch neck; elbow sleeve, ankle length. Sizes 36 to 42. Regular $2.00 values. On sale Monday at 1.25

Children's Union Suits

Children's Waist Union Suits, taped shoulders, ankle length, sizes 4 to 12 years, $2.00 values. On sale Monday, for 1.25

Boys' Union Suits. Heavy Flat Fleece Lined Union Suits, perfect fitting. A great value. Priced for this sale, 98¢

Infants' Shirts — Wonderful values—heavy fleece lined shirts, button front—some wool mixed, white and cream color, sizes 2 to 6 years. Your choice Monday, each, 35¢

Child's Shirts and Pants. A special lot of soft fleece lined Shirts and Pants, in cream or gray, nearly all sizes; regular 75c to $1.25 values. Your choice, while they last, garment, 49¢

Men's Union Suits. Splendidly knit of wool mixed yarns, natural gray, closed crotch, sizes 34 to 46. Great value at 1.98

Berkshire Unbleached Muslin 10½c

Berkshire Unbleached Muslin, extra heavy wt. (limit 15 yds.), yd., 10½¢

Mercerized Satine—In every wanted shade and color, 36 inches wide. Monday only, yard, 28¢

All-Wool Storm Serge—All-Wool Storm Serge, sponged and shrunk, 36 inches wide, Monday, yard, 75¢

Cretonnes—Large variety of new, bright patterns, Monday, yard, 25¢



Outing Flannel—Extra Heavy Outing Flannel, in a variety of stripes and checks, 27 in. wide, yard, 19¢

Cotton Crash for Kitchen Use—Very absorbent, extra heavy twilled. On sale Monday, yard at 8½¢

Bright New Polonia Velours, 27 in wide. On sale, yard, at 19¢

Great Variety of Cotton Chalies for Comforts, full pieces, 25c values, yard, 19¢

Dr. Scholl's Foot Comfort Expert Is Here

Dr. W. A. Hill, one of America's foremost foot specialists, is here all week. Consult him about your foot troubles. Absolutely no charge for advice. We carry a complete line of Dr. Scholl's Foot Comfort Appliances.



Dr. Scholl's Walk Strate Heel Pads

Walk Strate Heel Pads, worn comfortably inside your shoes, will readjust your body's weight, ease the strain of walking and preserve the shape of your heels. Price, per pair, 40¢

Dr. Scholl's Foot-Eazer

Eases the feet and gives immediate relief. Supports the arch springily. May be worn in your regular shoes. Tens of thousands are being worn by "foot-happy" people. Price, per pair, 3.50

Black Satin Slippers

Beautifully made of fine black satin, one strap style, flexible soles and military heels, attractive ornament on vamp. All sizes. On sale Monday at 2.69



Women's "Black Cat" Silk Hose



Big assortment of "Black Cat" and other well known brands. Made of fine quality pure thread silks, mercerized lisle garter tops, in black or cordovan brown, high spliced heels, double soles, sizes 8½ to 10. Every pair perfect. On sale Monday, your choice, pair, 1.99

Boys' and Girls' Hosiery — medium and fine rib, all fast black, sizes 6 to 9½. Our regular 59c values; Mon., pair, 35¢

Big bargain in Infants' pure cashmere, fine ribbed hose, with silk heels and toes, sizes 5 to 6½. Sold regularly at 50c. On sale Monday, 29¢

Women's Heather Hose. Beautifully made of pure worsted wool, heather mixed, high spliced heels and double soles, all sizes. Regular $2 values, Monday, 98¢

Men's Cashmere Hose. Fast black, gray heather and tans; Monday, pair, 39¢

Women's Extra Fine Lisle Hose—in black and cordovan brown, high spliced heels, double heels and toes, sizes 8½ to 10. Regular 98c values. Monday, pair, 59¢

Children's Mixed Wool Hose. Attractive heather mixtures, ¼ length, colored tops; $1.50 values Monday at 95¢

Congoleum

Gold Seal Art Squares

Size 9x10 ft. —One Piece

Fully guaranteed, the same as Congoleum Rugs, only designed without borders, beautiful colorings, size 9x10 feet, in one piece; regular $10.00 value; Monday,

$6.23

Women's Gloves



Stylish Gloves—made of heavy weight, soft finish Mocha Suedine fabric, two clasp style, embroidered backs. In brown, white, gray and mastic. All sizes. Regular $1.25 values. Monday at 69¢

Women's Full 12 Button length Gloves, excellently made of fine quality Mocha Suedine, soft finish; perfect fitting, in white, brown, mastic and gray, all sizes, 1.19

Shopping Bags Extra well made of black leatherette; double handles; button top. Regularly at 75c. On sale at 49c

Handkerchiefs All regular 10c and 15c values; your choice during this Sale at only a nickel! Made of serviceable quality fabrics.

Men's Handkerchiefs in plain white and with fancy colored borders.

Women's Handkerchiefs with colored embroidered corners. Each, 5c

Coffee Mills

"Arcade" Coffee Mills, with one lb. glass container, on sale Monday at 85¢

Webb's Coffee

3 lb. can, 99c

Roofing Felt

First quality, 2-ply, 108 sq. feet in roll, with pitch and nails. On sale Monday, at roll, 1.89

Glass Tumblers

Thin blown or Horseshoe tumblers—on sale Monday, 6 for 23¢

Serving Trays

Mahogany finish, glass bottoms, size 11x17 inches, regular $1.39 value, at 98¢

Potted Ferns, 39¢

Mason Jars with porcelain lined zinc tops and rubber rings.

Quart size, dozen, 69¢

Pint size, dozen, 65¢

Clothes Hampers

Made of fine splint, hinged cover, family size, interwoven colors. On sale Monday, 89¢

5 bar limit; per bar, 5¢

Clothes Baskets

Fine oval splint Clothes Baskets, wood bottom, family size. On sale Monday, 59¢

Stove Pipes

Common Stove Pipe—24 inches long, 6 inches round. On sale Monday, each, 12¢

Beverage Kegs First quality white oak Kegs, 6 steel hoops, 5 gal. size. On sale at 1.59

Double Value Days

Every Monday and Tuesday

Ladies' Home Journal Patterns

Every Monday

Ladies' Home Journal Magazine

Every Monday

Delineator Patterns

Every Tuesday

Delineator Magazine

Every Tuesday

"Headlight" Overalls and Jackets



Made of extra good quality blue denim, heavy weight; sizes to 42, garment, each, 1.69

Extra sizes 10c additional.

Men's Blue Work Shirts. Collar attached, faced sleeves; sizes 14 to 18½; regular $1.00 values 69¢ (2 limit), each,

Men's Extra Heavy Flannel Shirts, in khaki, blue and gray; sizes 14½ to 19. On sale Monday only, 1.98

Save on Notions

Coat Buttons, 6 on card, 10¢

Children's Hose Supporters, Monday, pair, 10¢

Safety Pins, 12 on card at 6¢

Manicure scissors, 50c value, 29¢

White Elastic, ¼ or ⅓ inch wide; yard, 1¢

Snap Fasteners, black or white, per card, 2½¢

Pearl Buttons, assorted sizes, values up to 50c; card, 19¢

Hair Nets, made of human hair, cap or fringe shape, all shades; six for 25¢

Darning Cotton, black or white, ball, 2½¢

Garter Elastic, made of fine quality satin ribbon, 65c value, yard at 39¢



Baby Walkers, substantially constructed, enable baby to learn to walk naturally. Reg. $2.98 val., at 1.98 (3rd Floor)

Children's Sleepers Of good quality flannelette, in all white and neat striped patterns, closed feet, drop seat; sizes 2 to 6 years. Regular 75c values. 47¢ On sale,

Boys' Flannelette Blouses, in gray only, sizes 6 to 16 years. On sale Mon., 79¢

Bloomers Women's Bloomers, made of good quality muslin, in white and flesh color, elastic at waist and knee. Monday at 28¢

Women's Flannelette Gowns, heavy fleeced, double yoke front and back, cut full, sizes 16 and 17. Regular $1.50 values. Monday, 95¢

Ribbons Extra heavy quality Satin Striped Taffeta Ribbons, in light and dark shades, 4½ to 6 inches wide. Regular 59c and 69c vals. On sale at, yard, 29¢

Skirts Women's Skirts—made of dome flannel, regular $1 value. Monday at 68¢

EUREKA Vacuum Cleaner

10 Days Free Trial

In your own home—be convinced before you buy that the "Eureka" is the best vacuum cleaner made. Sold on very easy terms. Demonstration 3rd floor.

BECKER-RYAN & CO.: HALSTED & 63rd STREETS

DOLLAR DAY

Every Monday at

CORYDON'S

2704-2710 W. North Ave.

Bargains Are Found in the Dollar Sign

Creepers of gray flannel, trimmed with pretty collars of contrasting colors, size 1 to 3 years, $1.25 value, each, $1

Vests Women's fleeced lined, Dutch neck, elbow sleeves, with pants to match; sizes 36 to 38 only. 75c value, Monday, 2 for $1

Flannel Shirts Men's Amoskeag flannel shirts, in brown and dark gray, well made. All sizes up to 17; Monday at $1

50c Knitting Yarn Gray, khaki and black, good full skeins, Monday, special, 4 skeins, $1

Stamped Huck Towels Fine quality, in pretty designs, 6 for $1

Handkerchiefs Men's 35c pure linen kerchiefs, full size and perfectly straight hemmed, very special, Mon., 4 for $1

Women's Gloves Odds and ends of silk, kid and fabric, 2 pair, $1

Candy Bunte's Diana end cuts, the famous filled confection. Will keep till Thanksgiving and 'Xmas, if put in air tight jars or cans, 5 lbs. for $1

$1.25 Table Damask Highly mercerized. A very good quality, large selection of patterns, some have blue borders—Monday, yd., $1

All Wool Dress Goods In all colors. There are storm serges and French serge, very special, Monday only, a yard, at $1

Kimono Silks Printed pongee and Jap silk, Monday, yd., $1

Children's Hosiery heavy cotton ribbed, in all sizes, fast black, Monday at, 4 pair, $1

Hickory Garters The better grade—elastic tops and bottoms, 45c value, Monday, 3 pair, $1

Flannelette Petticoats Made of heavy outing flannel in pink and blue stripes with flounce and scalloped bottoms, Monday, 2 for $1

O-So-Exy Oil Mop with handle and 1 qt. can Grand Prize Oil, Monday, all for only $1

$2.00 Envelope Chemise Made of fine quality nainsook, lace and embroidery trimmed, in built up or strap shoulder, Mon., each $1

GROCERIES AND MEATS

Flour All brands, in cotton bags, ¼ bl. sack, $2.29; ⅛ bbl. sack..... $1.15

FREE 1 Glass Tumbler with 10 bars Premium Family Soap, large 16 oz. cake, at 10 bars for 57c

Cyclone Cleaner Cyclone Cleaner, makes carpets and rugs look like new. (Demonstration.) Monday, special, 1 brush FREE with a $1.00 can

Potatoes, best cookers, peck, 45c

Corn—Sweet sugar corn, 3 cans for 40c

Tomatoes, standard pack, No. 2½ size can, 3 cans for 40c

Asparagus, California pack, No. 2½ size square can, 39c

Fancy new Holland Herring, keg, 89c

Coffee, "Our Leader" blend, 3 lbs. for $1

Pure strawberry or raspberry, with granulated sugar, 5 lb. crock, $1.79

Strawberry or raspberry preserves with apple, 5 lb. crock, $1.29

Peas, fancy sweet wrinkled sugar peas, can, 15c

Toilet Paper, high grade silk tissue, 1,000 sheets, 3 rolls for 28c

Bacon Sale From fancy young tender hogs; special smoked and cured, whole or half slab, pound 24½c

Lean Bacon Squares, special, lb., 11½c

Bon Marche Glove Sale

A Semi-Annual event—values greater than ever. Men's $2.00 to $3.00 Gloves **$1.00**

Men's Cape and Suede Leather Gloves. Several prominent manufacturers' sample lines, surplus lots and irregulars, at a fraction of their real value. Included in this lot are Men's Dress Gloevs, unlined, in brown or black, or warm Cape and Suede Leather Gloves, for dress or auto wear; Mittens and 1 Finger Mitts, all with heavy wool linings, knitted linings or fleeced linings, etc. In brown, tan, black or gray.

Men's Sample Automobile Gauntlets, all sorts and kinds, large variety of styles, lined or unlined, large or medium cuffs, folding styles; etc. Values from $5 to $7.50, at $3.95 and **$2.95**

Men's Real Mocha Gloves, self or black backs, in fashionable gray shades, pair, **$3**

Women's Imported Pique Glace Gloves, for dress wear, spear point backs; black, brown, tan or white, $3 value, **$1.95**

Women's Elbow Length Real Kid Gloves, full 12 button length, Paris point backs; black, brown or white; pair, **$4.95**

Women's Chamois Suede Gauntlets, in beaver, mode and buck shades, pair, **$1**

Children's Leather Gauntlets, with fleeced linings, imitation leather cuffs, $1 value, **59c**

Women's Imported Glace Gloves, 2 clasp, overseam sewn, Paris point or 1 row backs; brown, mode, gray or white; $2.50 values, at, the pair, **$1.25**

Women's Imported Chamois Lisle Gloves, elbow length, 3-row embroidered backs, black, beaver, mole, buck, brown or gray, pair, **$1.25**

Women's Imported Chamois Lisle Suede Gauntlets, strap at wrist, long arms in all fall shades, pair, **$1.35**

Children's Leather Mittens, fur or hemmed top; fleeced linings; pair, **69c**

Children's Gloves of imported leather, fleeced linings, tan or gray, $2.25 value, **$1.50**

Rothschilds'—Main Floor.



U. S. Government Surplus

Just Arrived, 1,000 Black Slicker Coats

A most wonderful waterproof and tearproof garment. In good range of sizes. Made to withstand hard wear and all weather conditions. Government prices two and three times the price we are quoting, **$2.94**



Rothschilds'—Basement.

U. S. Government Surplus

Waterproof Kit Bags

It answers the purpose of a small trunk or traveling bag; size 24x16x14. Made of 12 oz. duck, 5 straps, reinforced corners and edges; can be used for storing summer or winter clothing, for touring, camping, fishing, etc. Cost the U. S. Govt. more than four times our sale price, **89c**

Rothschilds'—Basement.

New U. S. Navy All Wool BLANKETS $4.69 EACH

(Sold by the U. S. Gov't a Year Ago at $8.23 Each), Blue Gray and Steel Gray, at

Size—66x80—for full or ¾ size beds, or doubled for single bed, 4½ lbs. average weight, fresh, clean and warm! Plainly marked with "U. S. N." Two styles—blue gray, feather stitched all around; steel gray, feather stitched at ends.

Rothschilds'—Bargain Basement.

West Electric Hair Curlers, 5 on card, 17c

Sanitary Elastic Belts at 21c

Rubberized Household Aprons, full size, at 39c

Fitted Waist Linings, sizes 34 to 44, 39c

Clark's O. N. T. Darning Cotton, black, white or colors, spool, 3c

Baby-Jiffy Rubber Pants, 33c

Rubber Sheeting, yard, square, 39c

Fashionette Real Human Hair Nets, 1 dozen for $1.15

Bias Lawn Tape, 4 yard bolt, at 5c

Alexander King's Sewing Thread, 1 dozen spools for 29c

Rothschilds'—Main Floor.

$6 Chiffon Velvets, Yard, $3.95

38 inches wide, in black, copenhagen, silver, henna, sapphire, amber, American beauty, Beauvais blue, old rose, etc., for dresses, wraps, etc., tomorrow,

$3.50 Costume Velvets, fast pile and fast color, in black, navy, seal, copenhagen, Myrtle green, etc. A wonderful buy at only, the yard, **$2.69**

36 inch Black All Silk Dress Satins; $3 quality; while 1,000 yards last, yard, **$1.69**

40 inch Crepe de Chine in every wanted color; $2.50 value, yd., **$1.89**

Coatings in the wanted weaves and colors at great savings; yard, $7.95 and **$5.95**

40 inch heavy quality Canton Crepe, in black and colors; $4.50 regularly, yd., **$3.45**

54 inch Navy Blue French Serge, for suits, dresses, etc.; $3 quality, yard, **$1.65**

54 inch Duvetyn Finish All Wool Velours, sponged and shrunk, for, yard, **$3.95**

Prunella Stripes for separate skirts, beautiful combinations, $6 values, yard, **$4.50**

Rothschilds'—Second Floor.

The Celebrated "Argo Brand," Santa Clara, California. Prunes

Packed in 5-lb. cartons; worth 75c; 5-lb. carton, **35c**

Basement.

Vacuum Bottl: 65c

Metal outside, glass inside, aluminum screw top to serve as a cup. While 3,000 last, none delivered.

Main Floor.



Sens

Genuine 40% Less

This tremendous purchase in America enables us to offer Purchase Now for Christ... Remember the prices are 40% 1920 prices. War tax paid.

Diamond Rings, single stone, $2...
Diamond Set Dinner Rings, $90...
Diamond Set La Vallieres, $2...
Diamond Set Bar Pins, $20 to...

Diamonds
Diamond Set Sautoir...
Diamond Set Wrist W...
Diamond Set Pi...
40%
Diamond Set Ba... top and white gold, $65, less 40%, $39
Diamond Solitaire... white gold, $55, less 40%, $33
Diamond Links, $2... Cuff
40%, Rothsc...

Main Floor.

Roths... The First... in the L...

...00 Sale of ...nd Jewel... Today's Price

...rgest and most reliable diam... ...and-of-prices.

...mond Jewelry, $5 to $... ...prices, which means more th...

...mond Set Flexible Bracelets, ...00.
...mond Set Wedding Rings, $60 t...
...mond Set Cuff Links, $10 to...
...mond Set Scarf Pins, $10 to...
...h of All ...s $500.
...500.
...Pins, $20 less 40% $12
...top and white $39
...girls white $33
...Cuff $21

...al Christmas Greeting ...prompt, careful service

...Main Floor.

Children's All-Wool Sweaters at $1.95



300 dozen good looking, warm and serviceable Sweaters for children at only $1.95. White or colors.

Slip-on Sweaters, button front, with or without belt. Values in the assortment worth up to $4.00, at **$1.95**

Three piece Sweater Sets, cap, leggings and sweater, in tan or rose; all wool; sizes to 3 years; $5 value, tomorrow, at **$3.39**

Infants' White Domet Flannel Kimonos, embroidery trimmed, $1.25 value, **79c**

Infants' Leggings, in all wool, white, link and link stitch, up to 5 years; priced at only **$1.75**

Children's Kindergarten Dresses, in serge, navy and brown trimming, in stitching; 2 to 6 year sizes; tomorrow at **$2.95**

Children's Beacon Blanket Robes, 2 to 6 years, in light or dark colors, **$1.95**

Rothschilds'—Third Floor.



156,000 DOLLS

At ½ to ⅓ Their Actual Value!

This is the most stupendous sale of Dolls in the history of Toys.

Dolls at less than the cost of a soda or a car fare, and big dolls that mother will hide away for Christmas.

Here are some of the special features—there are hundreds more just as unbelievable.

"May," $1.25 Dressed Doll, 39c

Neatly dressed, with shoes and hats to match, 14 inches tall.

"Cecile," 75c Unbreakable Doll, 25c

With assortment of different dresses, 18 inches tall.

"Susanne," $5.00 Large Baby Doll, $2.00

Dressed in white baby dress, bootees and cap; has wig and is 23 inches tall.

"Joe," 50c Unbreakable Doll, 15c

Has composition hands, 14 inches tall.

"Anne," $1.50 Sleeping Doll, 50c

With unbreakable head, 14 inches tall.

"Florence," $2.00 Baby Doll at $1.50

Has composition body, jointed at hips.

"Genevieve," $4.00 Dressed Doll, $1.75

Unbreakable head, stuffed body, 22 inches tall, and has shoes and stockings.

"Fred," $6.00 Baby Doll $2.50

Assortment of different styles to select from.

Other Dolls at $2.95, $3.95 and $4.95—Values Up to $12.

Rothschilds'—Sixth Floor.

300 Yards of Spangled Flouncing

Worth $10 and $15 a yard, on sale at, yd., $6.98

In this lot we have 27-inch allovers and 36-inch Flouncings in spangled, beaded, and spangled and beaded combinations, in white, black and colors. This is a remarkable offering at a sensational selling price, yard, $6.98.

Rothschilds'—Main Floor.

Another Extraordinary Purchase and Sale of 1,500

Women's High Grade Winter Coats

$39.75 Values To $59.50 — $55.00 Values To $75

These are great days for women who are buying winter coats. We hope you will realize the remarkable saving opportunity a demoralized market is making possible for you.

Women's Fur Trimmed Suits of the better kind are underpriced at $34.75



$39.75 $39.75

Values to $59.50

Beautifully tailored and silk embroidered models in Veldyne, Bolivia, Yalama and Velour de Laine, in all the new shades of brown and blue. The coats are in various lengths, and a choice is offered you of mole, nutria, and beaverette fur trimmings. Women's sizes. Choice at reduced price of **$34.75**

You'll marvel at the beauty of the styles, the richness of the materials, the splendid workmanship, and the multitude of features that make these coats distinctive.

Luxurious Fur Collars of Squirrel, Nutria, Beaverette, Wolf, Australian Opossum, Scotch mole, raccoon and black caracul trimmed, etc. Straight line, belted coats, wrappy models, loose backs, some full flare raglan and flare sleeves; cape, shawl and choker style collars; those that are not of fur being of self material.

The materials are of the finest weaves that will be found only in garments retailing from $60.00 and upward, such as Veldyne, Duvetyn, Sollvias, Normandys, Orlandas, Orvilla, Pollyanna, etc., in all the new shades.

$39.75 and $55

Rothschilds'—Fourth Floor.



$55.00 $55.00

A Record Dress Sale for Women $18.50

Values to $35.00

Purchased recently at a new low price and the savings passed along to you in this phenomenal dress sale. The materials are tricotines, satins, Canton crepe, velveteen, men's wear serges, crepe de Chine, etc. In all the wanted colors. It will be to your advantage to select early AT THIS LOW PRICE OF **$18.50**

60c Sweater Yarn, 52c Ball

Silk and wool mixed, assorted colors, Minerva brand.

Stamped Tea Sets, cross stitch pattern on unbleached muslin; the set consists of one cloth and four napkins at, set, **75c**

Men's Pongee Handkerchief Squares, each, **47c**

Cretonne Sewing or Waste Baskets, each, **59c**

Free Lessons in embroidery, knitting and lamp shade making, from 9 a. m. until 5 p. m.

Women's Handkerchief Squares, linen and pongee; the linen are in shades of rose, green, brown, blue, tan, yellow and white; each, **23c**

Stamped Tea Aprons, assortment of patterns in simple designs, each, **14c**

Rothschilds'—Fancy Goods Section—Third Floor.

S&H Stamps are part of your change. Don't leave them on the counter.

Women's Blanket Bath Robes



In medium or dark colors, with collar, pockets and girdle; sizes 36 to 44; attractive designs, $5.00 value, special at **$2.95**

Hand Quilted Silk Padded Robes, Jackets and Vests, specially priced.

Japanese Silk Quilted Robes, silk lined throughout and hand quilted; silk frog fastening, $12 values, special, **$7.95**

Silk Quilted Padded Vests, hand quilted, sleeveless style, at $1.50; with sleeves at **$2.95**

Flannelette Night Gowns, in collar and collarless styles; good quality and full size, special at **$1**

Ankle length Satin Bloomers, with double shirred cuff; special, $5 values at **$2.95**

Rothschilds'—Third Floor.

50c Point Point 29c

The genuine Point, in assorted colors.

Main Floor.

Handkerchiefs

Women's colored Handkerchiefs; colors; seconds of qualities, **12½c**

Main Floor.

Hair Clippers $3.85

$5 "Bro..." Hair Clippers; cl... No. 0; best made; w... (none de...

Main Floor.

Hair Specials

...atural Wavy Switches, 21 ... made extra ... $2.98
...Triple Strand ...nd 22 inches ...wavy, values ... $6.98
...made of first ...d curly hair, ... $9.98
...cial at...
Visit our... Our expert operators for you.

Main Floor.

Sample Underwear Each

Collar, Cuff Sets and Vests and lace. White, colors. Regular value $2 each.

Main Floor.

Sample Leather Bags

Swagger ... bottom shapes, ... colors; ... $1.95

Main Floor.

$2.00 Laces 39

This ... Chantilly Flouncing ...nd Silver Flouncing ...etc.; 18, 27 and 36 ... in white, brown, ... black. On sale wh... $1.39 lasts, y...

Main Floor.

Mill C...

This ... constant ... season.

Gold ...

Finest ... dinner p... dishes, 6... lar $6.95

Sale of 1500 Fur Trimmed Coats Worth To $45.00



Regular and Extra Sizes

Our Greatest Basement Sale of Winter Coats. The best values, the newest styles, the wide variety of sizes and materials. Rivoli, Suedine, Wool Velour, Bolivia and Normandy, in brown, sorrento, taupe, deer, navy and black. **The styles are flarebacks, belted models, semi-fitted and blouse-back styles, hand-embroidered effects and braided and stitched models.**

Sizes for misses, 16 to 20; for women, 36 to 44, and Extra Sizes, 43 to 52

$19.74 Worth To $45 -BARGAIN-BASEMENT

81x90 Bleached Seamless Sheets $1.25

Good heavy linen finished quality (limit 6) at, each,

Extra quality Bleached Shaker Flannel; good weight, soft, downy nap; 20 yd. limit, yd., **14c**

36 inch Unbleached Muslin; good heavy round thread quality; excellent for sheets and cases; yard, **12½c**

Fancy Turkish Towels, good size and weight, assorted color Jacquard designs, each, **49c**

72x84 Wool Nap Blankets, in gray only, with pink or blue borders; a wool finished blanket of exceptional merit; specially priced tomorrow, pair, **$5.95**

66x80 All Wool Blankets, assorted color plaids, made of 100% virgin wool; $12.50 grade, special, per pair, **$9.85**

57x72 Hemstitched Mercerized Damask Table Cloths; assorted patterns; each, **$1.85**

Bleached Kitchen Crash, good heavy absorbent quality; neat blue striped borders; 19c grade, yard, **12½c**

42x36 Hemmed Pillow Cases, made of fine grade muslin, each, **29c**

7,000 yards fancy Outing Flannel, assorted patterns, in pinks, blues, etc.; 20 yard limit, at, yard, **14c**

Bed Pillows, 21x27 ins., all feather filled, fast art ticks; regular $4.50 grade, at, pair, **$3.79**

72x90 linen finished Bleached Seamless Sheets; good heavy, serviceable quality, special, each, **$1.19**

Rothschilds'—Second Floor.

Children's Merino Sleepers Priced at $1.25



Knit, natural gray, part wool Sleeping Suit, moccasin feet, all sizes.

Children's Waist Fleece Union Suits; fine rib; pure white; soft fleece back; well taped; metal tubes for garters, **$1**

Women's Heavy Fleece Union Suits; pure white; fine rib; Dutch or low neck, no sleeves or elbow sleeves, (extra sizes at $1.25), **$1.10**

Women's Combed Cotton Union Suits; fine rib; well finished; soft fleeced back; Dutch or low neck; elbow or no sleeves (extra sizes, $2), **$1.75**

Women's $7 Silk and Wool Union Suits; spring needle rib; cream white; hand crocheted silk trim; regular and extra sizes; special at **$4.69**

Men's $4 Heavy Merino Union Suits Fine or tuck rib; natural gray, blue or tan mottled, **$2.99**

Men's Heavy, Flat Merino Shirts or Drawers; natural gray; heavy weight; sizes to 50, **$1.50**

Men's $7.50 Wool Mixed Union Suits; heavy spring needle rib; natural gray, silver or blue mixed; guaranteed non-shrinkable, **$5**

Rothschilds'—Main Floor.

We Will Include 20 Selections of Music with a Brunswick or a Victor Victrola $158.50

Cheney for $153.50
Sonora for $168.50
Columbia for $93.50

$10 down and $10 per month for your choice of any of the above, one year and a half to pay. Every instrument guaranteed new and perfect. *Rothschilds'—Sixth Floor.*



Brunswick pictured.

$22.50 Elite Economy Oak Heating Stove $17.85

Made of heavy steel, cast iron base and top, 14-inch diameter, loose nickel trimmings; burns all kinds of fuel, $17.85

$6.50 Nesco Perfect Oil Heaters, japanned trimmed, one gallon leaded steel fount with oil indicator, guaranteed smokeless; priced at **$5.25**

Rothschilds'—Eighth Floor.



Sale of Women's Welt Boots

$7 TO $10 VALUES AT $4.85

A fortunate purchase just at the beginning of the season. Vici Kid, mat kid and Gunmetal Calf, lace and button, with military or high French heels, sizes 3 to 8,

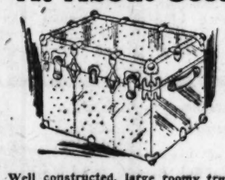


Rothschilds'—Fourth Floor.

Children's Shoes

$3.50 to $5 values, black or brown, lace or button, strong, sturdy shoes for misses and children, in kid and calf; two big lots, for school or play; $2.95 and **$2.45**

Steel Dress Trunks At About Cost



Well constructed, large roomy trunk, studded, heavy steel covered, bound, brass trimmed, two locks, spring bolts, tray nicely lined, can be used for packing or storage purposes; your choice, sizes 36, 38 and 40, at only **$9.95**

18-inch Cowhide Bags, 3 or 5-piece style, large, roomy, full shape, inside lock, claw catches, heavy leather lined, with pocket, **$5.95**

24-inch Fiber Suit Case at **$1.95**

24 and 26-inch extra deep Fiber Suit Case, linen lined, spring lock, bolts; shirt fold; 2 straps around, **$3.95**

Rothschilds'—Fifth Floor.

Fisk Cord Tires

New, fresh stock. Owing to low prices Fisk Rubber Co. branded these tires seconds. We will adjust them on the regular 8,000 mile guarantee. Every tire perfect.

Size.	Kind.	List.	Our Price.
30x3½	Nonskid	$27.50	$18.95
31x4	Nonskid	33.00	20.10
32x3½	Ribbed	32.90	19.95
34x4	Ribbed	44.25	26.54
32x4½	Ribbed	47.30	28.38
35x4½	Ribbed	51.10	30.66

Havoline Motor Oil, 5 gallons, **$2.89**

Rothco Nontreezing Solution, alcohol and glycerin, 1 gal., **74c**

Rothschilds'—Seventh Floor.

$5,000 One-Day Sa... Mon...

$5,000 IS THE MARK WE HAVE SET FOR THIS ONE DAY'S business. It's a pretty big total, we'll admit, but that is only one way to read it. There is only one way to offer such unequaled values that the person with a need or a wish for a sewing machine cannot afford to let things pass by.

Thousands upon thousands of dollars worth of dependable ... have been ... for this day's business, ... than they have ... years.

AN EVENT WHICH WILL PROVE THAT ... LEADS the ... giving with the greatest ... able sewing ... that have ever been seen ... machine ... at a great reduction.

Women All Over the Country Are Enthusiastic About the Domestic Rotary Electric Machines!

Let us demonstrate them to you tomorrow!

After we show you their merits you'll agree that they are a wonder. They are remarkably simple to operate and control.

The Handsome Cabinets of the Machines Make Them Real Furniture

As you will notice from the artistic styles of the machines shown.



Domestic Cabinet Electric. Combination foot or electric; can be changed as desired. Oak, American walnut or mahogany finishes. $20 Allowance.

SPECIAL $20 ALLOWANCE

For Your Old Machine Regardless of Condition. This very unusual offer is an actual reduction from the regular low selling price. The allowance is for this sale only and is made to assist those who want an electric machine and do not want to sacrifice their old machine as a total loss.



Library Table Electric. Choice of mahogany, American walnut or oak finishes; Queen Anne and Windsor designs. $20 Allowance.

Rothschilds'—Second Floor.



Lessing... $4.75



White, Mar...

Style—Pay $1.00 a We... Delivery at Once or Hold I...

Basement Sale of Men's Shoes $2.89

Shoes for dress or street wear, for work, for office and store, gunmetal calfskin, with Goodyear welt sewed soles, and either leather or rubber heels. English, London or French toes. Sizes 6 to 11, $5.00 values, pair, $2.89.

Bargain Basement

Women's and Children's Shoes, $1.39



Brown and black kid and patent leather vamps, colored kidskin tops. Sizes 3 to 8; $3 values, a pair, **$1.39**

Women's Spats

Fine mohair and felt boot tops and spats, 10 and 12 button patterns, all sizes; special, **39c**



Men's Arctics, one-buckle pattern, good quality Jersey felt lined, heavy soles, sizes 6 to 11, pair, 99c

Free Lessons Given in CHINA PAINTING

Gold Etched Dinnerware, Luster Work and Parchment Lamp Shade Making. Every day, 9 to 5. Saturday for children as well as grownups. Have your Christmas gifts made up now.

8-inch Coupe Plates, each,	29c	Salts and Peppers, pair,	29c
Cups and Saucers,	39c	Tokens or Shakers,	35c
Parchment Shields for small shades, each.			29c
Liquid Gold,			27c

Rothschilds'—Seventh Floor.

Lamp Shade Covers

Large size, dustproof, white and old rose; regular $1.00 value,

79c

Rothschilds'—Fifth Floor.

Baby Carriages

25 Per Cent Off Marked Prices!

Floor Samples, latest models of Pullman Sleepers, large and medium and reclining back Gondolas, and Park Strollers.



Third Floor.

Flan... Houses...

In navy ... dots, with cuff... and long sleeves, ... to 44, at **$5**

Rothschilds'—...

Boys' Flanne... ette Blouses ...

In khaki and ... standard make ... years.

Boys' Flan... Shirts, heavy ... 8 to 16 ye... at

Rothschilds'—...

...ths...hilds'
...The First ... in the Loop

Sensational Sale of
Genuine Diamond Jewelry
40% Less Than Today's Prices

This tremendous purchase from one of the largest and most reliable diamond importers in America enables us to offer diamond jewelry at out-of-the-ordinary prices.

Purchase Now for Christmas Delivery.

Remember the prices are 40% less than 1920 prices. War tax paid.

Diamond Rings, single stone, $25 to $1,000.
Diamond Set Dinner Rings, $80 to $...
Diamond Set La Vallieres, $15 to $...
Diamond Set Bar Pins, $20 to $...

Diamonds of All
Diamond Set Sautoir ... $48.
Diamond Set Wrist Watch ...
Diamond Set Pin or Pendant, $20 less 40% ... $12
Diamond Set Bar Pin, top and white gold, $65, less 40% ... $39
Diamond Solitaire ... white gold, $55, less 40% ... $33
Diamond Set Cuff Links, $... 40% ... $21

Diamond Set Flexible Bracelets, $80 to ...
Diamond Set Wedding Rings, $60 to $250.
Diamond Set Cuff Links, $10 to $200.
Diamond Set Scarf Pins, $10 to $200.

Order your Christmas Greeting Cards now—prompt, careful service and first ... Main Floor.

I.O.U.
Stamps are part of your change. Don't leave them on the counter.

Don't Miss These Sales!

From 7:30 to 8:30 A. M. you can leave orders at our special service desks at Van Buren St. and North State St. entrances, in case you are unable to get here during the usual store hours.

Borden's Fresh, High Grade
Caramels
2½ lb. box assorted flavors, vanilla, chocolate and almond; regular price is $1.00. Limit 2 boxes to customer. No C. O. D. orders. Special, box,
39c
Rothschilds'—Main Floor.

400—$1.50 Photograph Swing Frames

85c
These come with glass ready to fit, sizes 4x6, 5x7, 6x9, 7x9, 7x10, 7x11 and 8x10. Finished in gold or silver.
Rothschilds'—Fifth Floor.

Imported Holland Herring

Milk and Roe, keg,
79c
Rothschilds'—Seventh Floor.

1,100 Scalloped and Fringed
Window Shades

each,
89c
All standard opaque colors are included in this lot. They are 3 ft. wide and 7 ft. long, finished with an attractive bullion fringe.
Rothschilds'—Fifth Floor.

Peerless Record Albums

The best that are made. Dark maroon color, 10 pocket, 10 and 12-inch, regularly $1.50; our price, 10-inch, 79c. 12 inch, tomorrow at, only 89c. Buy all you need now.
Rothschilds'—Sixth Floor.

1500 Table Ferneries

Filled with artificial ferns and pink, red, yellow and Ward roses; very pretty decorations for home, etc.; 59c generally; tomorrow at
29c
Limit One to Each Customer—None Delivered.
Rothschilds'—Main Floor.

Luncheon, 45c

Choice of
Broiled Whitefish, Maitre d'Hotel, with Mexican Slaw
Sweet Breads a la King on Toast
Baked Supreme Ham, Cider Sauce,
with Home-Made Noodles—Candied Sweet Potatoes
Rice Pudding, Vanilla Sauce, Fruit Sundae
or Ice Cream
Coffee, Tea or Milk
Bread and Butter
Orchestra—Hear It! Hear It!
Rothschilds'—Eighth Floor

Good News for Stout Women.
Featuring Tomorrow the
Reducing CORSETS

of pink brocade, in front and back lacing, sizes 22 to 36, $7.50 value,
$5.00
$6.50 American Lady Front and Back Lacing Corsets, pink and white, at **$2.95**
Rothschilds'—Third Floor.

Robes

$2.95

50c Point Pe... 29c
The gen... Point, in assorted col...
Rothschilds' Floor.

Handkerchiefs
Women's ... Handkerchiefs, colors; seconds of ... qualities, 12½c
Rothschilds' Floor.

Hair Clippers $3.85
$5 "Bro..." Hair Clippers; clo... No. 0; best made; w... (none del...
$3.85
Rothschilds' Floor.

Hair ... specials

...ural Wavy Switches, 22 inches long, made extra ... $2.98
...Triple Strand ... 22 inches long, values ... $6.98
...made of first ... curly hair, ... $9.98
Visit our ... Our expert operators ... you.
Rothschilds' Floor.

$2.99

Sampler Sewing Cabinets
Collars, Cuff Sets and Vestees and lace. White, colors. Regular values $2 each.
Rothschilds' Floor.

Sample Leather Bags

Swagger ... bottom shapes, ... colors; ...
$1.95
Rothschilds' Floor.

$2.00 Laces $1.39
This ... Chantilly Flouncing and Silver Flouncing ... etc.; 18, 27 and 36 ... in white, brown, ... black. On sale while ... lasts, ...
$1.39
Rothschilds' Floor.

9x12 Royal Wilton Rugs, $71.85
Good, durable quality, ends finished with fringe.
Large selection of Oriental designs and colorings.



Seamless Wilton Velvet Rugs, 9x12 feet, closely woven, attractive Royal Wilton patterns, special, **$48.75**

Axminster Rugs, 9x12 feet, extra heavy quality, splendid assortment of patterns, special tomorrow at **$49.85**

Wilton Velvet Rugs, 9x12 feet, every rug in the lot is seamless, special, **$37.50**

Wilton Velvet Stair Carpet, 27 inches wide, woven with a pure wool surface; tomorrow, yard, **$1.59**

Seamless Wilton Velvet Rugs, 8½x10½ feet, good patterns, special Monday, **$46.50**

Wilton Velvet Rugs, 6x9 feet, good size for bedrooms, sun parlors, etc., special, **$23.75**

Linoleum—4 yards wide, best cork quality, covers average size floor without piecing; reg. $1.35 grade, slightly imperfect, sq. yd., **87c**
Rothschilds'—Fifth Floor.

Mill Clearance of $5 & $6 Curtains, $3.95 Pair
This group embraces patterns which are constantly in demand. Some of them new this season. The weaves are uniformly good, and most of them are white.



50 inch Brocaded Drapery and Upholstery Velour; attractive colorings, yard, **$4.50**

200 pairs of Scotch Madras Curtains; well designed and of good quality, per pair, **$3.85**

82 prs. of High Grade Irish Point Curtains, worth up to $16.50, pair, **$9.85**

Ruffled Voile and Swiss Curtains, in a wide variety of styles, from a maker's surplus, at, pair, **$2.59**

45 inch Fiber Silk Drapery, suitable for over hangings, in shades of blue, mulberry and gold; featured at, a yard, **$2.85**

30 pieces of Filet Curtain Nets, 45 inches wide, yd., **85c**

Filet Sectional Curtain Panels, in 9 inch vertical strips, attractive designs, underpriced a third; each section, **65c**

40 pieces of 36 inch Curtain Swiss, suitable for sash or ruffled curtains, yd., **25c**
Rothschilds'—Fifth Floor.

Gold Band Decorated Dinner Sets
Finest grade of semi-porcelain; set consists of 6 dinner plates, 6 bread and butter plates, 6 sauce dishes, 6 cups and saucers and 1 meat platter; regular $6.95 value, at, set,
$3.98



100-piece Dinner Sets, decorated in rich conventional border, with coin gold handles; $35 value, **$29.95**

Cut Glass Fruit or Jelly Compote, like cut, richly cut, thin blown; regular $3.98 value, **$2.59**

Oven Glass Pie Plate and Frame, 9½-inch size, in rich nickel and copper finished frame, guaranteed to bake even crust top and bottom; regular $2.95 value, **$1.89**

100-piece Dinner Sets, decorated in good lace border, with gold handles; regular $25 value, **$19.95**



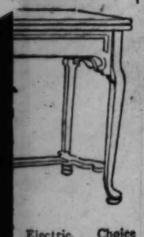
Rothschilds'—Fifth Floor.

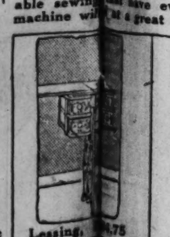
Pay Sa... Monday
...s a pretty big total, we'll admit, but there is only one way to reach such a figure, ...g machine cannot afford to let ... pass by.

...thusiastic ... Machines!

Thousands ... worth of dependable sewing machines have been ... for this day's business, at prices lower than they have ... years.

AN EVENT THAT WILL PROVE THAT ROTHSCHILDS' LEADS the ... giving with the greatest offerings of desirable sewing ... that have ever been seen, in fact every machine will ... at a great reduction.


Electric. Choice ... American walnut or ... Anne and Windsor ...
...lowance.


Lessing, ...


White, Marked $31.75

...Style—Pay $1.00 a Week ...very at Once or Hold If Desired
We ...

DOMESTIC
A Wonderful Sewing Machine Near Manufacturing Cost

This price only for this sale and only while lots last. We know this Domestic to be the best sewing machine for home use. Light running, simple to operate, service at no cost. We keep this machine in service free for 20 years. The Sit-rite model. Fine oak case. Automatic lift, ball bearing.

Brand New Regular Price $70 — Sale Price **$53.50**


DOMESTIC

Singer Less Than ½ Agents' Prices
There is only a limited number of each style. Early selection advised. While these machines have had slight use they are guaranteed to give satisfactory service.

Regular Price $70 — Sale Price **$33.95**


SINGER

Flannelette Housedresses
In navy ... dots, with ... and long sleeves, ... to 44, at
$2...

Boys' Flannelette Blouses at 89c
In khaki and gray, full cut, standard make; ages 7 to 16 years.

Boys' Flannelette Night Shirts, heavy weight, sizes 8 to 16 years, at **$1.29**
Rothschilds'—Second Floor.

400 Shelltex Spectacles or Eye Glasses $1.95

Large round or oval shape eye glasses or spectacles, with shell rim, gold filled mounting, far or near vision.
Rothschilds'—Main Floor.

Wall Paper Savings!
12½c Wall Papers (sold only with borders), roll, **5½c**

25c Bedroom Papers, with borders only, roll, **10c**

28c Living Room Papers, roll, **16c**

50c Living Room Papers, roll, **29c**
Rothschilds'—Fifth Floor.

The Furniture Removal Sale Rolls On and Offers Greater Values Each Day

4 Hour Sale, 8:30 to 12:30


60 Solid Mahogany Tea Wagons, removable tray, exactly like picture, tomorrow morning,
$21.95

We are going to move our furniture to make room for a tremendous toy department. In fact, the toy department has already begun to encroach upon the furniture space. THIS WEEK WILL WITNESS THE GREATEST BARGAIN EVENT GIVEN IN OUR FURNITURE DEPARTMENT FOR SEVERAL YEARS. Only one condition attached: All furniture must be delivered at once. If we wanted to hold it for future delivery, we would then get the regular price for it. The savings are great. The furniture is fine. Read every item. Skip one and you are missing a bargain. Look for the early morning specials. Quantities are limited.
Rothschilds'—Sixth Floor.

3 Hour Sale—8:30 to 11:30


$125.00 Overstuffed Luxurious Queen Anne Davenport, upholstered in a good grade of tapestry with loose spring filled cushions, chair or rocker to match if desired. Special, **$59.50**

THE FURNITURE SALE YOU WILL NEVER FORGET. BE HERE EARLY.

14 of these beautiful mahogany 10 piece Dining Room Suites, in the new terre chrome finish. Buffet 72 inch, the oblong table 48x60; the china cabinet is partly enclosed and the serving table is entirely closed. The chairs have blue leather seats. A $1,000.00 value, special for tomorrow, **$475**



4 Dining Room Suites, 10 pieces, in the brown mahogany, beautifully designed and finished, $1350.00 value, **$795**

11 mahogany, 10 piece Dining Room Suites, Queen Anne design, complete, **$295**

6 complete 10 piece Dining Room Suites in either mahogany or American walnut, Chippendale design, **$345**

2 American Walnut Dining Room Suites in the Italian design, massive buffet and china cabinet, 8 ft. extension table, $950 value, **$495**

7 piece Dining Room Suite, made entirely of solid walnut. The oblong table extends to 8 feet. The six chairs may be had in blue or brown leather, $250.00 value, tomorrow **$159.75**

$200.00 Dining Room Suite, consisting of round table and set of Karpen chairs in the American walnut, **$139.75**

7 piece suite, consisting of oblong table and set of Karpen Chairs, all in the matched mahogany finish, tomorrow, **$187.50**

A massive 7 piece dining room set in the Chippendale design, made entirely of solid mahogany. The oblong table measures 48x60. The high backed chairs have hair cloth seats. To close out tomorrow, **$464**

A remarkable sale of sample Living Room Furniture marked down so low in price that you cannot help from purchasing one. Come prepared to buy these wonderful values.

$750 Karpen Solid Mahogany 3 piece Cane Parlor Suite, **$379.50**



The finest 3 piece Cane Parlor Suite ever sold in our store for the price; covered in blue, walnut or taupe silk mohair; 3 pieces for **$379.50**

Remember, just one $800 3 piece Overstuffed Living Room Suite, carved frame, combination walnut and mohair, **$375**

$650 3 piece Overstuffed Living Room Suite, blue mohair, Karpen make, **$295**

Another $500 Karpen 3 piece Spring Arm Living Room Suite, blue velour, **$285**

One $950 3 piece Spring Arm Living Room Suite, hand blocked mohair, **$495**

One $600 3 piece Overstuffed Living Room Suite, blue silk velour, **$350**

One $600 Overstuffed, Spring Arm Living Room Suite, wool tapestry **$350**

Another red hot special—$600 2 piece Overstuffed Chesterfield Living Room Suite, combination hand blocked mohair, **$385**

One $400 Overstuffed Chesterfield Living Room Suite, two pieces, all wool moquette, **$395**

One $700 3 piece massive Overstuffed Spring Arm Living Room Suite, silk taupe mohair, **$195**

One $500 3 piece Cane Parlor Suite, blue velour, **$389.50**

One $350 3 piece Overstuffed Spring Arm Parlor Suite, Mulberry velour, **$295**

Three $180 Karpen Mahogany Bed Davenports, Mulberry velour, **$195**

Eight of these complete Bedroom Suites in American walnut, made to sell for $500 a suite, will be closed out tomorrow at **$275**



Six 4 piece American Walnut Bedroom Suites, bow end beds, Louis XVI. design, **$219.50**

Twelve American walnut 4 piece Bedroom Suites; regular $250 value, tomorrow, **$149.50**

One sample Mahogany Suite in the Queen Anne design, vanity case, 48 inch dresser, 4 pieces complete, **$495**

One 3 piece Mahogany Suite in the Louis XVI. design, handsomely carved tops and edges on all pieces; 50 inch dresser, large vanity case and bow end bed; 3 pieces, **$695**

One Ivory Decorated Suite, made by one of Grand Rapids' best factories. Must be seen to be appreciated. A regular $1,300 value, tomorrow, **$650**

One solid mahogany 4 piece Bedroom Suite in Adam design, **$595**

We have two sample Bedroom Suites in the Bird design, one in walnut and the other in mahogany. To sell these two sample suites tomorrow we have reduced the price to **$255**

Four complete Bedroom Suites in the old ivory enamel, worth $400, tomorrow, **$255**

72 inch Mahogany or Walnut Buffet, worth $150.00, **$89.50**


16 Buffets in the William and Mary and Queen Anne designs, both walnut and mahogany, worth up to $125.00, tomorrow at **$59.50**

2 of these 5-piece Mahogany Breakfast Room Suites, tomorrow, **$65**


We have three Ivory Decorated Breakfast Room Suites in the 2-tone effect to close out tomorrow at **$39.50**

Bookcases Galore


All our odd Bookcases, some with three doors, oak or mahogany, worth up to $100.00, your choice tomorrow, **$49.50**

Solid Mahogany 4-Post Bed, special, tomorrow, **$59.50**


What is more beautiful than the old Colonial Post Bed. Just six of these octagon post solid Mahogany Beds, worth $125.00, to sell tomorrow at $59.50.

3 large Vanity Tables in American walnut, worth $160.00, tomorrow at **$89.50**


We have 8 sample Vanity Cases in walnut and mahogany, various designs, to close out tomorrow, **$79.50**


We have assembled 20 Fine High Back Library Chairs and Rockers, in velour and tapestry seats, worth up to $95.00, 4 like illustration, tomorrow, **$79.50**

$100.00 Library Table, special, 3 sample Library Tables, as illustrated, finished in the dull mahogany. This price for tomorrow only $64.75. **$64.75**



$30.00 Automatic Couch for **$18.95**


Finished in gray enamel, complete with mattress, while sixty last, at **$18.95**

There are just 25 of these beautiful Mahogany Day Beds, worth $100.00, to sell tomorrow at **$69.50**


The seat revolves and is quickly opened into a comfortable double bed, upholstered in velour.

18 sample McDougall Kitchen Cabinets to sell cheap.


Some of these cabinets are in oak, others in white enamel; 4 oak finished cabinets, similar to illustration, worth $80.00, to ... tomorrow, **$59.50**

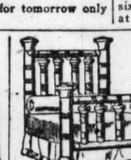
$225.00 Four-Piece Bed Room Suite, **$139.50**


Four-piece Bed Room Suite, finished in American Walnut or Brown Mahogany, one day only, special for **$139.50**

800 Kitchen Chairs for tomorrow, at **$1.65**



Massive 3-inch post Simmons Bed, large 6-inch caps, 4 filling rods of 2-inch stock, $75.00 value, tomorrow at **$42.50**



50-lb. Layer Felt Mattress, complete for tomorrow at **$49.75**



THE BEST BED OUTFIT EVER OFFERED
Including the De Luxe Spring

Believing there are many people who want in addition to a good looking bed, a good spring and mattress, we have assembled tomorrow a 2-inch post bed with 2-inch filling rods, the guaranteed De Luxe spring and a An $85 value, **$49.75**

$25.00 Mattress, containing 55 lbs. of layer cotton felt, 4 extra rows of side stitching, **$16.50**


40 odd Chairs or Rockers, **$39.75**
Large overstuffed pieces with loose spring filled cushion seats, some in tapestry, others in choice velours. Every room needs a comfortable lounging chair. Here it is.

The "Simmons" double Deck Coil Spring at **$17.95**


Fully guaranteed noiseless and not to sag, in the new parchment finish.

10 of these Davenport Tables, tomorrow, **$33.50**


This Table is in the mahogany finish and measures 66 inches long.

$15.00 Mahogany or walnut End Tables at **$9.95**



35 odd Dressers in walnut and mahogany with large French plate mirrors, values up to $125. To sell these samples tomorrow, **$69.50**



$3.50 Bow Back Kitchen Chairs at **$1.24**



Again we offer the McDougal porcelain top Kitchen Table with the white enamel base. Don't confuse this table with the cheap ones. **$11.95**



No mail or phone orders. Right reserved to limit quantities.

$5 Hatters' Plush Banded Hats $2.45

Strictly tailored sailors, so much in demand for wear with suits and coats, offered at less than half the regular price. They may be had in straight and rolling sailors with brims of several dimensions. Tailored bows and bands of silk ribbon are the simple but effective trimmings.
Rothschilds'—Fourth Floor.

Fine Fur Coats
All Greatly Reduced, Considering Quality and Style, which really make them the most economical wraps you can buy.


This $850 Mole Wrap, Sale Price, $375

Furs have joined in the march of garments harking back to 1914 prices. If you are one of the thrifty ones who have been waiting for this welcome news, you will find that at the new prices you can procure a garment for years to come and the expenditure you make will mean a real investment.

Take advantage of this sale and buy your Fur Coat now and save from $50 to $100.

Hudson Seal Coats and Wraps. Plain or comination collars and cuffs of beaver, marten or gray squirrel, rich linings.
36 inch, $395 values, **$295**
40 inch, $475 values, **$335**
45 inch, $495 values, at **$395**

Near Seal Wraps, 45 inch lengths. Plain large shawl collar, and cuffs, $175 values, **$115**

Jap Mink (Weasel) Coats. 36 inches in length; beautifully blended flat skins. $295 values, **$215**

French Sealine Combination Coats. 36 inch large cape collar and cuffs of dyed skunk. $175 values, now **$127.50**

Choice French Coney Coats. Dark brown blend, 36 inch; large cape collar, border bottom, wide flare cuff. $110.00 values, now, **$75**
Rothschilds'—Fourth Floor.


Fox Choker Fur Scarfs $14.75
Values to $30.00
A special purchase makes this low price possible. In choice animal choker shape, large, choice, and silky. Ornamented with large tail and head. In rich browns.
Rothschilds'—Fourth Floor.


SWEATER SALE
4,263 Sweater Coats and Pullovers in an extraordinary cut price sale. The entire surpluses of 3 different factories were purchased at about one-third regular price. The public reaps the benefit.

The lots consist of Shaker, Jumbo and Cardigan knits of every conceivable color and combination. Coat styles with and without collars and pullovers with collars or with V neck. Early selection is advisable. Assorted in three separate lots, values to $15, at $3.49, $4.49 and **$5.49**
Rothschilds'—Seventh Floor.

Right reserved to limit quantity. No mail or phone orders.

Budweiser Famous Malt and Hops, made by Anheuser-Busch, $1.25 value, both for **65c**

Guerlain's Jicksey Perfume, $1.75 value, per ounce, **95c**

Pond's Vanishing or Cold Cream, 60c size, at **39c**

7-oz. Crepe Toilet Paper, 15c value, 7c; the dozen at **79c**

Daggett & Ramsdell's Cold Cream, 60c size, special, **34c**

Sal Hepatica, $1.40 size, **83c**

Squibb's Mineral Oil, $1.00 value, **69c**

Horlick's Malted Milk, hospital size, at **$2.79**

2-qt. Red Rubber Fountain Syringe or Water Bag, $1.25 value, at **49c**

Kirk's Olive, Olive Cream or Lana Oil Buttermilk Soap, 10c size cake, 5c; dozen, **55c**

Olivilo, Palm Olive or Life Buoy Soap, cake, 7c; dozen, **79c**

Pears' Unscented Soap, cake, 14c; dozen cakes, **$1.59**

Mastin's Vitamon Yeast Tablets, the $1.10 size, 73c at

Bayer's Aspirin, 100 in bottle, $1.25 val., **95c**

Scott's Emulsion, $1.00 size, **79c** at

Lambert's Listerine, $1.00 size, **69c**

Pepsodent Tooth Paste, 25c; 3 for **95c**

Piver's Azurea or Le Trefle Powder, $1.25 value, **83c**

Pinaud's Lilac Vegetal, $1.25 size, **87c**

Jergens' Violet Glycerine Soap, cake, 7c; dozen, **83c**
Rothschilds'—Main Floor.

$41,000 Sale of FLANNELS
Rothschilds' Basement.

Embroidered Wool Flannels, neatly scalloped or hemstitched with assortment of silk embroidered figures, for infants' wear; yard, **94c**

Wool Mixed Flannel, 28 inches wide, suitable for undershirts, infants' wear, etc.; regular 89c grade, at, yard, **54c**

Yard Wide Bleached Outing Flannel, extra weight and quality, long, soft, fleecy nap on both sides; yard. **19c**

Bleached Twilled Shaker Flannel, extra heavy quality, soft warm nap on both sides; at, yard, **17c**

Outing Flannels, extra heavy weight, well napped on both sides, pretty checks and stripes, at, yard, **14c**

Esmond's Reversible Robe Flannel, elderdown finish; many choice patterns; yard, **64c**

Bath Robe Flannel, 27 inches wide, reversible patterns in pretty combination colors; 69c grade, at, yard, **39c**

Unbleached Canton Flannel, extra heavy, 9 oz. weight, 32 inches wide, fleeced on one side; at, yard, **27c**

Canton Flannel, unbleached, medium weight, 26 inches wide, well napped; only a limited quantity; at, the yard, **12½c**

Tennis Flannel in neat checks and stripes and fancies in pink or blue, 27 inches wide, serviceable grade for Night Dresses, Pajamas, etc., at, yard **11c**

Cotton Baby Flannel Remnants in pink or blue, 23 in. wide, serviceable lengths, best quality, at, yard, **12½c**

Bleached Shaker Flannel, 26 inches wide, well fleeced on both sides. 20 yard limit, yard, **10c**

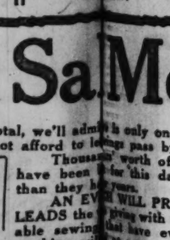
Yard wide Outing Flannel Remnants, lengths from 1 to 5 yards. Pink or blue stripes, at, yard, **14½c**

Tennis Flannels, 36 inches wide, mill lengths from 6 to 20 yards long. Worth 29c yard in pretty pink or blue stripes, at, yard, **19c**

Duckling Fleece Kimono Velour Flannels, remnant lengths up to 9 yards, all the best styles for house dresses, wrappers, dressing sacques, etc.; at yard, **19c**

Yard wide Snowland Fleece Velour Flannel, pretty assortment of patterns for kimonos, house dresses, wrappers, etc., at, yard, **24c**


Electric. Choice ... American walnut or ... Anne and Windsor ...


Lessing, ...


White, Marked $31.75

...Style—Pay $1.00 a Week ...very at Once or Hold If Desired
We ...



75c Universal Floor Oil Mops 39c
Triangle shape, adjustable handle, at

50c Carpet Brooms, good quality broom corn, well made, **29c**


$1.49 Crystal Wall Coffee Mills, 1 lb. glass canister, **98c**

$3.45 Adjustable Pin Curtain Stretchers, center brace, nickel plated brass pins, **$2.45**

$1.39 White Enameled Flour Bins, gold striped and decorated, 25-pound size, **85c**


$1.95 Wash Boilers, made of heavy tin, heavy copper bottom, stationary wood handles, No. 9 size, **$1.39**


$2.45 6 foot Step Ladders, made of good quality lumber, with pail shelf, **$1.69**

$1.65 Aluminum Tea Kettles, heavy metal; 4½ quart size, each, **95c**

$2.25 Aluminum Dish Pans, made of heavy gauge metal, 14-qt. size, **$1.25**


$3.00 Priscilla Electric Irons, 6-lb. size, full nickel plated, heating element guaranteed for one year, complete with cord and stand, **$3.95**



Ful-o-Pep Poultry Feed
Put up by the Quaker Oats Co., the highest quality scratch feed on the market, without grit, 100 lbs. for **$2.75**
Rothschilds'—Eighth Floor.

Rothschilds' Basement.



Morris & Co.'s Supreme Bacon, 8 to 10 lb. average, lb., 31c

Morris & Co.'s California Hams, 8 to 12 lb. average, pound, **13c**

Morris & Co.'s Bacon Squares, lb., **14c**

Davies & Co., Wilson & Co.'s Certified Hams, 10 to 14 lb. average, lb., **25c**

Corned Beef, rolled, no bone, pound, **12c**

Pot Roast, Rothschild quality beef, lb., **14c**

Leaf Lard, bell shape, lb., **12c**

10 lb. Bag Domino Granulated Sugar, 35c
10 lb. limit, with grocery order of $2.00 or more (flour, soap, fruit and vegetables not included).

10 bars Rub-No-More Soap, white or yellow, **59c**

Joy White Naptha Soap, 10 bars, **58c**

2½ lb. package 20 Mule Team Borax, tomorrow, **35c**

Fancy Red Alaska Salmon, 1 pound tall can, **35c**

Kenilworth Tuna Fish, in smoked oil, No. ½ size can, **25c**

Glass Jar Label Brand California Peaches, sliced or halves, five No. 1 tall cans for **$1.00**

Extra Standard New York Bartlett Pears, No. 2½ size can for **43c**

Del Monte Green Gage or Egg Plums, No. 2½ size can, **29c**

Burnham & Morrill Cut Stringless Beans, No. 2 can, tomorrow at **16c**

Extra Fancy California Yellow Cling Peaches, in extra heavy syrup, the finest peaches canned; No. 2½ size can, **43c**

St. Julien Pure New Orleans Molasses, No. 10 pail, **69c**

Imported French Mushrooms, pieces and stems; tomorrow, can, **35c**

Extra Fine Sugar Corn, dozen cans, No. 2 cans, **$1.45**

Domino Golden Syrup, No. 10 size can for **79c**

5 cans Fancy Sweet Peas, Van Camp's Tomato Soup, 1 dozen cans for $1.15; special, per can, **$1.00**

Extra Fancy Fresh Lima Beans or Fresh Lima Bean Succotash, No. 2 size can for **10c**

Sweet Russet Apple Cider, No. 10 size can, 55c; No. 2½ size can, **15c**

5 lb. can Extra Fine Apple and Strawberry Jam, tomorrow at **$1.05**

Karo Maple Flavor Syrup, 10 lb. pail, $1.15; 5 lb. pail, 60c; 1½ lb. can, **19c**

Fancy Red Kidney Beans, No. 2 size can, **14c**

Finest New Pack Lye Hominy, No. 3 size can, **12c**

Fancy New Crop Moorpack Apricots, lb., **45c**

5 lbs. Fancy Santa Clara Prunes for **$1.00**

Finest Large White Idaho Potatoes Original bag containing about 110 lbs., $3.35; 10 lbs. for **34c**

Fancy Washington Jonathan Eating Apples, original box containing about 200 apples, **$3.25**

10 lbs. Finest Virginia or 5 lbs. Genuine Jersey Sweet Potatoes for **45c**

Extra Fancy Thin Skin Florida Grape Fruit, tomorrow, each, **5½c**

Extra Fancy California Elberta Peaches, in heavy syrup, the finest canned; No. 2½ size can, **43c**

Fancy Fresh Lima Beans or Fresh Lima Beans Succotash, No. 2 size can for **22c**

10 Bars Kirk's American Family Soap, 39c
10 bar limit, with grocery order of $2 or more (flour, soap, fruit, and vegetables not included).
Rothschilds'—Seventh Floor.

Popular Rhymes about Wedding Days

by Doris Blake



NEXT to June, which ancient lore declares to be the luckiest month of all the year for weddings, so far as the bride is concerned, as the month is governed by Juno, the classic goddess who protects women, comes October. However, the gods of luck are not so generous with their promises for the October wed, as you will note in the popular rhymes about wedding months which I present you today.

Says one rhymester:

Marry when the year is new—
Always loving, kind and true.
When February brides do mate
You may wed, nor dread your fate.
If you wed when March winds blow,
Joy and sorrow both you'll know.
Marry in April when you can
Joy for maiden and for man.
Marry in the month of May,
You will surely rue the day.
Marry when June roses blow,
Over land and sea you'll go.
They who in July do wed
Must labor always for their bread.
Whoever wed in August be
Many a change are sure to see.
Marry in September's shrine,
Your living will be rich and fine.
If in October you will marry,
Love will come, but riches tarry.
If you wed in bleak November,
Only joy will come, remember.
When December's snows fall fast,
Marry and true love will last.

Another interradation is:

Married in January's chilling time,
Widowed you'll be before your prime.
Married in February's sleety weather,
Life you'll tread in tune together.
Married when March winds shrill and roar,
Your home will be on a foreign shore.
Married 'neath April's changeful skies,
A checkered path before you lies.
Married when bees over May blossoms flit,
Strangers around your board will sit.
Married in merry month of June,
Life will be one honeymoon.
Married as July's flower banks blaze,
Bitter-sweet memories in after days.
Married in August heat and drowse,
Lover and friend in your chosen spouse.
Married in gold September glow,
Smooth and serene your life will flow.
Married when leaves in October thin,
Toil and hardship for you begin.
Married in veils of November mist,
Fortune your wedding ring has kissed.
Married in days of December cheer,
Love will shine brighter year after year.

And then you have probably recited these rhymes about the days of the week on which to marry:

Monday for health,
Tuesday for wealth,
Wednesday the best day of all.
Thursday for losses,
Friday for crosses,
Saturday no luck at all.

Or this:

Wed on Monday, always poor;
Wed on Tuesday, wed once more;
Wed on Wednesday, happy match;
Wed on Thursday, splendid catch;
Wed on Friday, poorly mated;
Wed on Saturday, better waited;
Wed on Sunday, Cupid's wooing;
Wed in the morning, quick undoing.

And speaking of rhymes and brides, do you know this relative to the color of her wedding gown:

Married white, you've chosen all right.
Married in green, ashamed to be seen.
Married in gray, you will go far away.
Married in red, you will wish yourself dead.
Married in blue, love ever true.
Married in yellow, ashamed of your fellow.
Married in black, you will wish yourself back.
Married in pink, of you only he'll think.

Doris Blake's Answers to Love Problems

Have you a perplexing love affair of which you need the counsel of a friend? Write to Doris Blake, care The Tribune Chicago. If you wish a personal reply please send a stamped addressed envelope.

This department appears every day in the Daily Tribune.

Try Some Tact.

"Dear Miss Blake: I am a girl 17 years of age. I am never allowed the company of the opposite sex. If I mention a boy's name more than once or twice I am told I am too young for such things. Miss Blake, this is discouraging and embarrassing, too. If I am introduced to a young man and he asks if he may walk home with me or the like I must refuse. Please advise me.

"ONLY A WORKING GIRL."

That is a little bit too harsh, I think, dear. What more natural than your mind should be occupied some of the time with thoughts of the other sex? I guess your parents have forgotten their youth a little, haven't they? One of these days they will be blaming you for not being popular, won't they? Try to make them see your side of the case. Perhaps if you argue without any appearance of bitterness or willfulness you may convert them.

Merely Wants a Chum.

"Dear Miss Blake: There is a certain young man where I live that I care a great deal about as a chum. But as I get better acquainted with him I find that he cares to be more than a chum. As I have my work outlined in the business world I do not care to be married, but he will not believe this. How can I let him know this and still have him as a chum?

"G. E. F."

I guess it is not that you have your work outlined in the business world so much as the fact that this is not the man to persuade you a home life is more attractive. You know the old story about having one's cake and eating it, too, being a thing impossible. It is true in your case. You have to choose one or the other. And, as I say, if you were in love you would have no trouble making the choice.

OUCH! BACKACHE! RUB LUMBAGO OR STIFFNESS AWAY

Rub Pain from Back With Small Trial Bottle of Old "St. Jacobs Oil"

When your back is sore and lame or lumbago, sciatica or rheumatism has you stiffened up, don't suffer! Get a small trial bottle of old, honest "St. Jacobs Oil" at any drug store, pour a little in your hand and rub it right on your aching back, and by the time you count fifty the soreness and lameness are gone.

Don't stay crippled! This soothing, penetrating oil needs to be used only once. It takes the pain right out and ends the misery. It is magical, yet absolutely harmless and doesn't burn the skin.

Nothing else stops lumbago, sciatica, backache or rheumatism so promptly. It never disappoints!

St. Jacobs Oil Co., New York City

Dyed Her Dress Like New, also Child's Coat

Buy "Diamond Dyes" and follow the simple directions in every package. Don't wonder whether you can dye or tint successfully, because perfect home dyeing is guaranteed with Diamond Dyes even if you have never dyed before. Worn, faded dresses, skirts, waists, coats, sweaters, stockings, draperies, hangings, everything, become like new again. Just tell your druggist whether the material you wish to dye is wool or silk, or whether it is linen, cotton, or mixed goods. Diamond Dyes never streak, spot, fade, or run.

Diamond Dyes

Dexter COTTON Yarns

100 Years Old —and Modern

That is the record of the mills that make the famous

DEXTER Pearl Cotton

—the yarn that combines "Old-Fashioned Merit," with the results of 100 years of constant improvement.

Let us send you a FREE trial ball with the Dexter Book of Filet Crochet. Send 36 cents for book.

Dexter Yarn Co., Pawtucket, R. I., U.S.A.

We offer the Greatest Values in Chicago. Come to One of Our Five Big Stores and See!

You'll Save Money at Fish's

IF YOU want to buy home furnishings of guaranteed quality at the lowest possible prices, come to Fish's for your home needs. Never have you seen values such as we are now offering. Our 5 big stores are filled with the season's latest styles—in an endless assortment of patterns and finishes.

Values that simply can't be duplicated anywhere. Every article we sell is fully guaranteed in every particular. Merchandise that does not prove satisfactory may be exchanged—or money will be cheerfully refunded. The fact that we have been in business for 63 years is your guarantee of satisfaction.

Credit Terms Arranged on a Single Article or on an Entire Outfit to Suit Your Convenience



PORCELAIN Top Kitchen Cabinet. Built of solid oak. White enameled cupboard. Latest improvements. Special at $39.85



PRACTICAL Chifforobe. Solid oak golden finish. Special $27.85



CHEST of drawers, expertly built and beautifully finished in walnut. Special at $24.95



WALNUT finished dresser, artistic design; large mirror. A very special value at $36.95

These Values Are on Sale All Week at All of Our Stores. Come to Our Nearest Store.

Out of Town Folks May Order From This Ad. Write Dept. T-100 for Credit Terms.



Simmons Da-Bed

REMARKABLE VALUE! Artistic period design. Made of steel tubing in walnut finish. Has comfortable divided mattress, covered in French art ticking, with attractive flounce. No extra cover is needed. Opens into a full sized comfortable bed. (Pillow not included.) $60 value, special at $39.90



TELEPHONE Stand with Chair. Mahogany finish. No phone or mail orders. Special at $3.99



BASSINETTE. Ivory finish. Size 35x20 inches. No phone or mail orders. Special at $3.95



Kroehler Da-Bed

HERE is a value that can't be equaled. The frame is beautifully finished in mahogany. Seat is carefully upholstered in figured velour with comfortable pillow to match. Da-Bed opens into a full sized double bed with a separate steel bed frame to sleep on. Only 50 on sale. Special at $59.85



Genuine Spanish Leather "Kroehler" Kodav Suite

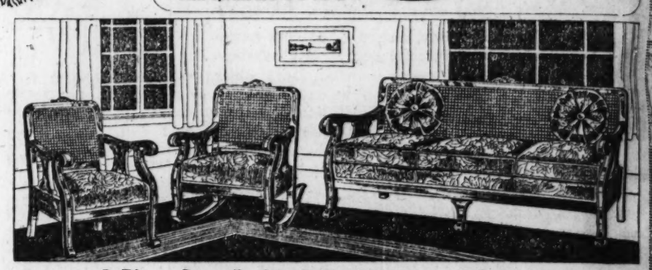
GENUINE Spanish Leather "Kroehler" Kodav Suite. An exceptional value. The Kodav Bed Davenport opens instantly into a full sized, comfortable bed with a separate steel bed frame to sleep on. Complete 3 piece suite, special at $99.50

BLANKETS



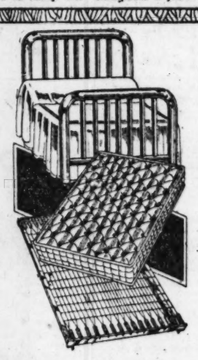
DOUBLE size Plaid Blankets. Contains about 50 per cent wool. Attractive colored plaid effects. Weight about 5 lbs. Size about 72x84 inches. Price, per pair, special at.... $5.98

DOUBLE size Cotton Blankets. Special values, pair, $1.79



3 Piece Cane Parlor Suite, Upholstered in Velour

THREE Piece Cane Parlor Suite, upholstered in beautiful figured velour of finest quality. Spring filled loose cushions. Two Sunburst pillows on davenport. See this big value. 3 pieces, special at $158.95



COMPLETE Bed Outfit. Wonderful value! Continuous post bed. Full size. Choice of finishes; 40-lb. cotton linter mattress, and a link fabric spring. Complete at $17.95

$1.00 Cash—$2.00 a Month.

The Greatest Value of All

3 Piece Overstuffed Parlor Suite, Mahogany End Table And a 66 Inch Mahogany Davenport Table, Only

$10.00 Cash

Only $4 a Month



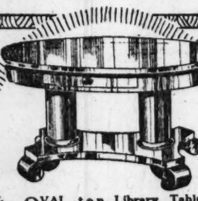
THIS is a remarkable value. Complete outfit consists of a luxurious 3-piece Overstuffed Parlor Suite, an artistic Queen Anne End Table, and a handsome Mahogany Davenport Table. The Parlor Suite is a beautiful Queen Anne design, upholstered in figured tapestry of excellent quality. Each piece has a spring seat, spring back, spring edge and web bottom. Removable spring filled cushions. The parlor suite alone is a wonderful value at the price we are asking for the entire outfit. The Davenport Table is an artistic Queen Anne design, finished in mahogany rubbed and polished. It measures 20x86 inches. The End Table matches the Davenport Table and is sturdily constructed and beautifully polished. It has artistic cross stretchers not shown in illustration. You must see this wonderful value to appreciate it. Complete at $214.85



$1.00 Cash—$2.35 a Month. COMPLETE Bed Outfit. A bargain! Bed has 2-inch posts and 1-inch fillers. Full size. Attractive finishes; 40-lb. cotton linter mattress; link fabric spring. Complete at $23.95

COMPLETE Bed Outfit. Wonderful value! Continuous post bed. Full size. Choice of finishes; 40-lb. cotton linter mattress, and a link fabric spring. Complete at $17.95

$1.00 Cash—$2.00 a Month.



OVAL top Library Table, golden finish. Priced special, at..... $14.85



GENUINE Tennessee Red Cedar Chest. Copper banded. Special at..... $12.95



LAYER Felt Mattress. Made of selected cotton felt. Covered in French art ticking. Imperial roll edges. Full 45 lbs. in weight. Special, at..... $10.95



ARTISTIC Queen Anne Davenport Table. Mahogany finish. Size 8x60 inches. Special at $29.35



QUEEN ANNE Dining Suite at a remarkably low price. Built of solid oak in Jacobean finish. Table has a 48-inch top which extends to 6 ft. Chairs are upholstered in genuine Spanish leather. Table and 4 chairs. Special at $59.85



LOUIS XVI. Bedroom Suite, genuine brown mahogany or genuine American walnut. Genuine mahogany drawer bottoms. Dustproof construction. Complete suite..... $269.00

Dresser, price..... $84.65 | Vanity, price..... $76.50 | Bow Bed, price..... $61.95 | Chiffonette, price $59.35



GENUINE Columbia Grafonola, Model E-2, in any finish. Complete with six 10-inch double faced Columbia records (12 selections) of your own choice. Only $5.10 cash. Take a year to pay the balance. Complete outfit, special at..... $90.10

Columbia Grafonola complete with 12 selections, only $5.10 cash.



SEAMLESS Wilton Velvet Rugs. 9x12 ft. size. Woven in one piece. Firm, heavy back and rich, silky pile. Latest fall patterns. Attractive floral, oriental and small allover designs to select from. These are wonderful values. Special at.. $37.85

$1.00 Cash—$3.75 a Month.



COMPLETE Floor Lamp. Pure silk shade and gold finished base. Special at $29.85



Oak Heater Bargain. UNUSUAL value! Burns any fuel. Splendid heater and fuel saver. Special at 11.95

Combination Range. LOWEST price on record. Burns coal or gas. White enameled high closet. Four covers for coal and 3 for gas. Complete. 84.75

Hot Blast Heater. A POWERFUL, economical Hot Blast Heater. Large firepot. Handsomely nickeled. A special value at 22.85



COMPLETE Floor Lamp. Silk shade and 3-inch mahogany finished base. Special at.. $17.70

SOUTH SIDE STORES:

1906-1908 Wabash Avenue
Near 20th Street

1901-1911 State Street
Near 20th Street

822-824 West 63d Street
N. E. Corner Green Street
1 Block West of Halsted Street

Goods Delivered Free Within a Radius of 50 Miles.

L. FISH FURNITURE CO. EST. 1858

NORTH SIDE STORES:

3036-3038 Lincoln Avenue
Between Southport and Barry Ave.

Look for the Sign of the Fish

654-656 W. North Avenue
N. E. Corner Orchard Street
2 Blocks East of Halsted Street

All Our Five Stores Are Open Thursday and Saturday Evenings.

MONDAY SALES BOTH STORES — DOUBLE U.S. STAMPS TILL NOON

Sale of Warm Flannel

27-inch fancy outing flannel, well napped quality (10 yards limit); yard, **9½c**

27-inch Shaker flannel, extra heavy quality, absorbent; 19c value; special Monday (10 yards limit); yard, **11½c**

Yard wide outing flannel, a large assortment of stripes and checks; special, yard, **15½c**

36-inch velour flannel, excellent, heavy quality with many beautiful printed floral designs; special, yard, **24c**

36-inch Shaker flannel with heavy nap on both sides, absorbent quality; 23c value, 10-yd. limit, yd., **15c**

Yard wide bathrobe flannel, extra heavy, good, nappy quality; excellent for bathrobes; special, yard, **89c**

W. A. WIEBOLDT & CO.

MILWAUKEE AVE. AT PAULINA ST. — 2 STORES — LINCOLN, SCHOOL AND ASHLAND

Vick's Vapo Rub, 30c size, 21c

Phenolax Wafers, 30 to bottle, 16c
Carter's Tea, 17c
Resinol Soap, 17c
Watkins' Mulsified Cocoanut Oil, 31c
25c Beecham's Pills at 16c
Caldwell's Syrup Pepsin, 1.20 size, 83c
Horlick's Malted Milk, $1 size, 69c
Sanolax for constipation, 48c
Hospital Cotton, 1 pound roll, 32c

Kimmel Non-alcoholic, None Deliv'd **41c**

Sweetheart Soap, 6 bars, None Deliv'd **25c**

Toilet Paper Good sized roll, 6 limit; none delivered; roll, **3c**

The Dress Sale of the Hour



Still more of those wonderful dress values which have been the talk of the city for three days. We have added a new shipment just arrived so that we can now offer better inducements than before. All at a fraction of their real worth, a golden opportunity.

Canton crepes, charmeuse, tricotine, serge, georgette, roshane crepe and other desirable fabrics.

Elaborate afternoon gowns, simple street dresses and frocks for all occasions, including wedding dresses and evening dresses, worth to $40. Choice again tomorrow at

$20

Slippers Men's 1.50 Felt Slippers, padded elkskin soles, brown or gray, one limit, while they last, **79c**

Harmonica 40 reed Mouth Organ, bell metal reeds, carefully tuned, 1.50 value, 1 limit (Toy Dept.), **19c**

Usalyte Rag Gas Mantles, for inverted gas lights, special at, only **4½c**

Silks, Warm Dress Goods

40 inch chiffon velvet, black, navy, brown and Copenhagen, $6 value, at, per yard, **$4.48**

40-inch Canton Crepe, all staple shades, two grades, $5 value at 3.98 and $4 value at, yard, **2.98**

36-inch Dress Satin, all colors, heavy dress quality, $2 value, yard, **1.59**

40-inch crepe de Chine, all colors, heavy weight, for dresses, waists, etc., $2.00 value, at, yard, **1.59**

54-inch all wool tricotine, navy blue only, dress weight, yard, **2.98**

40 inch Satin Charmeuse, all staple shades, soft, lustrous quality; regularly $2.98, at, per yard, **$2.25**

54 inch all Wool Coatings, including velours, Bolivias, tinseltones, etc. Values to $7.00, at, per yard, **$4.48**

42-inch all Wool Poplin, all colors, $2 value, at yard, **1.39**

54-inch all wool Plaid and Striped Skirtings, new fall patterns, at, yard, **2.48**

Linen Sale for Monday Only

All linen table damask, 70 inches wide, excellent heavy grade; assortment of beautiful patterns to choose from; yard, **1.89**

Soft spun crash toweling with fancy red border; special, yard, **12½c**

64-inch mercerized table damask, full range of patterns; good wearing quality; yd., **49c**

Table cloths, highly mercerized, with fancy red border; size 58 and 66 inch; extra good wearing quality; worth $2.75; special at **1.57**

½ dozen napkins to match at 75c. It makes a beautiful set at a very low price.

Mercerized table cloths, 58x72-inch, hemstitched, many designs to choose from; $1.75 value; each, **1.19**

Glass toweling, absorbent quality, linen finish, range of checks; yard, **14½c**

18x18-inch mercerized napkins; good quality; a large assortment of patterns to choose from; special, ½ dozen, **97c**

Real Underwear Bargains

Women's fine ribbed cotton Vests or Pants, slightly fleeced; genuine Li Falco or Vellastic, **85c**

Women's band top Union Suits, with mercerized stripes—perfect fitting, fall weights—worth 2.50, at **1.59**



Men's ribbed fleeced Shirts or Drawers, gray or ecru; 1.25 quality, at **85c**

Women's flat knit natural gray mixed wool Vests or Pants, 2.50 values, at **1.69**

Women's very fine quality ribbed fleeced Union Suits, Li Falco brand; examine this suit; good value at **1.25**

Men's heavy 50% wool mixed natural gray Union Suits; 4.50 values, at **2.98**

Men's fine cotton Union Suits, heavy fall weight, with soft brush back; looks like wool; sizes to 46, at **1.50**

Boys' ribbed wool mixed union suits, special values, for Monday at **$1**

Boys' or girls' cotton ribbed union suits; good fall weight, slightly fleeced, at **85c**

Infants' part wool vests, single or double breasted, for Monday, **39c**

Children's flat knit sleeping garments, special for Monday at **$1**

Hosiery for Winter

Women's seamless black fleece lined hose, double soles, reinforced heels and toes with ribbed tops, at **25c**

Women's seamless cotton hose, double heels and toes, in black and dark brown; all sizes; regularly 19c; special, **12½c**

Men's black, cordovan and gray seamless cotton hose, double soles, heels and toes; all sizes; regularly 25c, at 15c



Children's fine ribbed seamless Cotton Hose, double heels and toes, in black; sizes 6 to 9½; regularly 19c; special, **12½c**

Infants' fine ribbed seamless Cashmerette Hose, in black and white; double heels and toes; sizes 4 to 6, at **25c**

Embroidery, Lace

36-inch embroidered silk net flouncing, a large showing of new effects in black, brown and navy so much in demand now for dresses and tunics; choice for Monday at, yard, **1.89**

Imitation Crochet Laces in a splendid selection of patterns for fancy work; special, yard, **15c**

French Valenciennes Laces and Insertions, pretty patterns, well worth 7c; Monday, yard, **4c**

18-inch Embroidered Flouncing, neat designs, well worked on good grade cloth, suitable for petticoats; usually 35c, tomorrow, yard, **23c**

For Little Ones

Child's chambray Middy Dresses, with wide belt and pocket; white braid trimmed, sizes 2 to 6 years, **1.39**

Children's heavy flannelette Dresses, long sleeves, rick-rack trimmed, sizes 1 to 3 years, pink and blue stripes, at **35c**



Infants' all wool link and link 3 piece set, sweater, bootees and bonnet, bud trimmed, at **2.48**

Aprons, House Dresses, Etc.

A remarkable value in women's bungalow aprons that are made of fine quality gingham, prettily trimmed with organdy ruffles, sash effects; many beautiful patterns and colors to choose from. These splendid values for Monday only, at, each, 1.19



A wonderful assortment of women's House Dresses, made of good quality ginghams, trimmed with rick-rack braid and organdy, many are the pretty styles and colors to choose from; well made and cut full. These are regular 2.98 values, at **1.98**

Women's Flannelette Kimonos, in many styles and colors; collar, cuff and waist are trimmed with colored stitching and bias fold of dark material; good, full sizes; regular $2 values, while they last, each, **1.49**

Women's nurse striped Everett Classic Gingham Petticoats, double ruffle flounce; neatly finished, regular sizes, wonderful values, **69c**

Mill Ends of Ribbons

A prominent manufacturer closed out to us 4500 yards mill ends of beautiful ribbons at half actual value. All silk flowered, striped and checked ribbons; also plain satin, in dainty light and serviceable dark colors and combinations; widths up to 7 inches, suitable for sashes, hair bows, camisoles, bags and fancy work; regular prices up to 75c; choice at, yard, 35c



Bed Blankets and Comforters

Comforters, filled with white cotton, cretonne covering, with sateen borders to match; 5.48 value, special for Monday at, each, 2.98

All wool Blankets, warm, heavy quality, in fancy plaids, worth $15; Monday, at **9.97**

Feather Pillows, 19x26 inch, filled with sanitary, clean feathers and fancy floral ticking cover; 1.59 value, special at, each, 97c



Lambs' wool Comforters, filled with pure lambs' wool; French cretonne covering, with satin borders to match; worth 10.98, special, **6.98**

66x80 inch cotton plaid Blankets, wool finish, good wearing quality; good assortment of plaids, pair, **2.39**

Cotton Blankets, 66x76 inches, good, heavy, nappy quality, gray and tan, with blue or pink border, **69c**

Seamless Bed Sheets, 81x99 inches, extra large size, with 3 inch hem, excellent quality, special, each, **1.19**

45x36 inch Pillow Cases, made of fine muslin, free from dressing, 29c values; (6 limit) at, each, **18c**

Warm Gloves

Women's imported Milanese cashmere gloves, 2 clasps, with suede lining, in black, brown and gray; regularly 75c; special, **50c**

Children's fleece lined Jersey mitts, 1 clasp, with fur top, in brown and gray; assorted sizes, at **50c**

Boys' gauntlet jersey gloves, fleece lined, large cuffs, with fancy star, in brown and tan, at **25c**

Women's fleece lined cashmere gloves, 2 clasps, in black, gray and brown, embroidered backs; regularly 50c; special, **39c**

Caps

For boys, with inbands, dark suiting materials, all sizes, **33c**

Step Ladder

Of clear pine, 6 ft., with shelf attachment, 2.25 value, at, each, **1.59**

Water Pail

10 quart, galvanized, strong bail handle, 1 limit, none delivered, **13c**

H.R.H.

Paint Cleaner, two limit, package at **5c**

R.M.C.

Crochet Cotton, white and ecru, all numbers, none delivered, ball, **5c**

Serge

36-in. all wool Storm Serge, navy blue only; 89c value, yard, **59c**

Rain Capes

For girls, attached hood, silk lined, 8 to 14 years, **1.69**

Peter's Paste

Black, brown or oxblood; none delivered, can, **3½c**

Underwear

Women's 85c fleece lined, ribbed union suits or vests, **50c**

Handkerchiefs

For men, of white lawn, ¼ inch hem, slightly imperfect, each, **3c**

Wall Paper

Suitable for all rooms, roll, **5c**

Longcloth

36 inch, fine finish, 10 yard cut, 1.79 value, **99c**

Shoe Prices of Years Ago

Women's and growing girls' Shoes of dull and vici leather; high French and low walking heels; odds and ends of higher priced shoes; not all sizes in every style, but a good run of sizes in the lot; values to $6.00, at 1.69





Misses' and girls' 3.00 dull leather shoes, footform and English lasts, lace style only, good leather soles, sizes to 2, at **1.49**

Children's brown and patent leather shoes, with brown tops, also all kid, with turned leather soles and wedge heels, sizes 4 to 8, at **1.39**

Children's felt slippers, with pretty designs and vamps, with thick felt soles, $1 values, at **69c**

Boys' Boy-Proof and Sturdy brand shoes, of mahogany and dull leather, solid leather soles, English or wide toe last, sizes to 6, at **2.95**

Best Curtain News Yet!

Quaker Craft Lace Curtains, in a splendid assortment of patterns. The filet net curtains are of exceptional quality, allover designs, very lacy and give beautiful effects when up at windows, val. to $10; pair, **6.69**



36-inch Curtain Nets, dainty allover designs, including white, ivory and ecru shades, at, yard, **21c**

Sectional Panel Curtains are very popular and will add much to the appearance of the room. Sections are 9 inches wide, can be purchased to fit any size window. (No mail or phone orders), at, section, 21c

Lace Curtains, considerably lower than the manufacturer's price today. Scores of patterns, novelty, filet and Nottingham styles, priced at, per pair, **4.59**

36-inch Sunfast Drapery Madras, for shadow curtains or door hangings, in a most beautiful range of designs and colorings, at, yard, **65c**

Cretonne, in a large variety of colors and designs, both light and dark effects, special, at, yard, **20c**

$3 and $6 Nottingham Lace Curtains, splendid patterns, all 2½ yards long; for almost every need, at, pair, **3.29**

36-inch imported Scotch Madras, solid white and ecru, ideal fabric for a soft window hanging, at, yard, **29c**

36-inch Curtain Scrim, in white, cream and ecru, with fancy drawn work border, at, yard, **8c**

Room Rugs Are Priced Very Low Here

9x12 ft. Axminster Rugs, long, silky pile, in beautiful designs and colors, in Chinese and Persian designs, in a big selection of designs and colorings, at **35.29**

36x72 inch old fashioned colonial rag Rugs; a heavy, reversible wash rug, suitable for bedrooms and bathrooms, at **1.59**

9x12 ft. Axminster Rugs; most of them woven in one solid piece, with a deep nap, insuring splendid wearing qualities; in a big selection of patterns, at 27.50



9x12 ft. tapestry Brussels Rugs, all wool surface; the best yarns and dyes used in their making; a rug that will give splendid service; in a large selection of patterns, at **19.29**

9x12 ft. velvet Rugs of unusually good quality; will stand much hard wear; designs and colorings are copies of some of the finest Wilton weaves, at **25.39**

27x54 inch Axminster Rugs, closely woven, in a beautiful selection of designs and colorings, at **3.29**

Jute velvet stair Carpet, woven from high grade India Jute yarns; choice of patterns, in an attractive showing of color combinations; for stairs and runners, yd., **89c**

27x54 velvet Rugs, closely and firmly woven, in a good combination of designs and colorings, at 1.79

Mottled velvet Carpet; excellent quality, in a beautiful range of colorings; for stores, apartments and the home; the biggest value in the market, for stairs or runners, at, yard, **1.45**

Fiber stair Carpets; small allover designs, with borders; for runners or stair coverings, at, yard, **29c**

Men's Pants

At Less Than Cost of Materials



Choice of worsteds, cassimeres, cheviots, serges, hairlines, mixtures and plain colors; sizes to fit men and young men of all proportions. Plain or cuff bottoms and belt loops. Bring that odd coat and vest—you are bound to find a match.

Values to 2.25, 1.39 — **Always $6, 4.65**

Sold regularly at $4, 2.85 — **Values from 7.50 to 8.95, 5.75**

Window Shades

3x6 ft. opaque window shades, mounted on good rollers; all leading shade colors, at **38c**

Table Lamps



Artistically metal overlaid, art glass paneled, finishes are Babylonian, Flemish brass and Assyrian brown, 19 inch shades, heavy metal base, wired complete for two lights, values to $25, your choice Monday at only **9.95**

Silk Shade Covers, dustproof; will fit shades up to 30 inches, at **69c**

Velvet Smoking Tobacco

Regular 17c pocket tins (none delivered, 20 limit), at **10 for $1**

Kisses

Peanut Butter or Molasses Kisses, 25c grade, at, pound, **8c**

Fall Bulbs

Early flowering Tulips, extra fine, large size bulbs, can be had in named colors, red, pink, yellow or white, dozen, **29c**

Early flowering Double Tulips, dozen, **45c**

Late flowering Darwin Tulips, dozen, **60c**

Single Hyacinths, can be grown indoors as well as in the garden, mixed or single colors, dozen, **55c**

Poultry Feed

Full-O-Grain Poultry Feed; contains a mixture of choice grains; 200 pounds limit; 100 pounds, **1.79**

Savings for Boys



Two pants Suits, all wool and dark mixtures, pleated styles with belt, sizes 7 to 17 years,

Mackinaws, dark mixtures and plaids, patch and muff pockets; belted styles; sizes 7 to 17 years,

School Overcoats, brown, blue and gray mixtures; full lined; belt all around; sizes 7 to 17 years,

Juvenile Overcoats, dark patterns; all wool; button to neck or convertible collar; pleated back with belt; full lined—sizes 3 to 8 years,

Juvenile Suits, Tommy Tucker, Oliver Twist and Middys; blue serge, jersey and dark all wool mixtures; big selection; sizes 3 to 8 years.

8.95 Values to $12.50

A Little Bit of Heaven



And Awakening, Guttman's famous subjects, handsome polychrome finished frames; size 14x18-inch; $2.98 values; Monday, **1.98**

Pure Boiled Linseed Oil

5 Gallon Limit, Gallon, 79c

Central St. Louis White in 100-lb. kegs only; per 100 pounds, **7.50**

White enamel, Master Painter, made by the American Co.; 1-quart limit; per ¼ gallon, **$1**

Floor and woodwork varnish, light in color; 1 gallon limit; per gallon, **1.19**

NOTIONS

Shoe Laces, black or dark brown, round, 40 or 72 inch,

Hand Sewing Needles, size 3 to 9 or 5 to 10, assorted, 25 in a paper,

Dress and Garment Fasteners, all sizes, black or white, 12 on card,

Nickel plated Safety Pins, size 1, 2 or 3,

Mercerized Darning Cotton, 45 yards on a ball,

Hair Pin Cabinets, containing assorted size wire hair pins,

Choice, 3c

Attractive Wall Paper

50c tapestries in allovers, stripes and floral designs, suitable for living rooms; special, roll, **25c**

20c bedroom papers in dainty stripes, floral and allover effects; special, roll, **10c**

35c washable varnish tile, suitable for kitchen, bathroom and stores at **17½c**

Leatherette, suitable for lower parts in dining rooms, halls and kitchens; regular price $1.50; special, roll, **75c**



Appreciable Savings on Good Furniture

TIME PAYMENTS IF DESIRED. ASK FOR DETAILS.



This beautiful cane back living room suite, brown mahogany finish, upholstered with fine grade blue and mulberry velour, special, Monday at, set, **139.75**



A large assortment of massive frame 3 piece Parlor Suites, in golden oak, mahogany and American walnut finishes, upholstered with genuine blue or brown leather; values to 169.50; Monday, choice at, set, **99.75**



A large assortment of 3 piece bedroom sets in American walnut, brown mahogany and old ivory finishes, values to $175, your choice tomorrow at, set, **99.75**



This large Dresser, dustproof and well made, in brown mahogany and American walnut finishes, regular price $85; Monday only, at **59.75**

Sanitary sagless Bed Springs, all sizes, Monday, at **6.39**

50 pound all white cotton Mattresses, roll edge, good grade ticking, all sizes, tomorrow, at **5.39**



This 2-inch post steel bed, in white enamel or Vernis Martin finishes, in all sizes, tomorrow, at **8.95**

Wood finishes, $2 extra.



A large assortment of 7 piece Queen Anne Dining Room Suites, 54-inch and 48-inch tables and high cane or panel back chairs, blue or brown leather seats, special Monday, at, set, **99.75**



7 piece William and Mary Dining Room Suite, 6 ft., 54-inch top table and 6 high back chairs, in golden oak, Jacobean oak and American walnut finishes, special tomorrow, set, **89.75**

Famous Fett Slat Fabric Springs

Guaranteed for 25 Years

A bed spring that is sagless, rustproof and is beyond a doubt the



Sold elsewhere for as much as $15.00; tomorrow, while 500 last, at **8.95**

BEST STEEL SPRING IN CHICAGO

Dinner Set



100-piece Blue Bird Dinner Set, complete service for 12 persons; the prettiest blue bird designs on the market; the 100-piece set complete, **16.95**

Enterprise Electric Iron (Fully Nickel Plated, Six Feet Cord) 3.79



12½-gal. Galvanized Ash Can, reinforced bottom and sides, tight fitting cover, at **1.49**





Dustless Rotary Ash Sifter, galvanized; will fit ordinary ash can or barrel; best sifter made; very heavy, at **$2.59**

Eagle Stove Clay, to mend your old stove, 3 pound packages, at **21c**

Charcoal, best on the market, at **23c**

Cider, Grape or Apple Press, strong wood cylinder, heavy bolted and reinforced frame; regular Boss press; best made (while 100 last), at **$7.95**



Home Kissed Curtain Stretchers, brass nickel plated adjustable pins, full size, center brace; will stretch any size curtain, at only **$2.53**

Genesee Wash Boilers, extra heavy, strong, copper bottom, stationary wood handles, one-piece cover, size 9, at 2.49; size 8, at **2.29**



Ironing Board, made of fine, selected wood, strong, firm and steady stand, at only **$1.79**

Japanned Coal Hod, regular family size; strong bail handle; special at **33c**

Extra heavy Coal Shovel, strong handle, **19c**



Anchor Brand Clothes Wringer, 10 inch rolls, year guaranteed rubber rollers; strong, hardwood frames; best wringer on earth; special at **$4.19**

3 piece yellow Mixing Bowl Set, 5, 7 and 9 inch, set **43c**

Special! Fancy hand painted imported Vases, several pretty patterns to select from; your choice, values to 35c, at **15c**

Mason Jars, genuine Ball, complete with zinc caps and good grade rubbers; pt. size, doz. **69c**; 2 quart size, doz. **$1.07**

2 quart Ideal Mason Jars, glass top, per dozen, **1.29**

Pure zinc Mason Jar Caps, porcelain lined, dozen, **27c**



PIANO TUNING AND PHONOGRAPH REPAIRING — PHOTO STUDIO LINCOLN AVE. STORE

and See!

h's

UT

stic

Folks May Order
ad. Write Dept.
edit Terms.

Da-Bed

n Velour
of finest quality. Spring
big value. $158.95

ab—$2.35 a Month.
E Bed Outfit. A bar-
ed has 2-inch posts and
Full size. Attractive
-lb. cotton linter mat-
k fabric
mplete at $23.95

Mattress. Made of se-
tton felt. Covered in
ticking. Imperial roll
ll 45 lbs. in weight.
at..... $10.95

Queen Anne Davenport
Mahogany finish. Size
es. Special at .....
$29.35

Columbia Grafonola,
E-2, in any finish. Com-
six 10-inch double faced
ecords (12 selections) of
-hoice. Only $5.10 cash.
ar to pay the balance.
utfit, spe- $90.10
Grafonola complete with
tions, only $5.10 cash.

All Our
Five Stores
Are Open
Thursday
and
Saturday
Evenings.



1035—Woman's apron. Sizes 36, 40 and 44 inches bust measure. Size 36 requires 4 yards of 32 inch material and 2¼ yards of binding.

1136—Woman's dress. Sizes 36, 38, 40, and 42 inches bust measure. Size 36 requires 3⅜ yards of 36 inch material and ½ yard of 36 inch contrasting.

1011—Misses' or small woman's dress. Sizes 14, 16, 18, and 20 years. Size 16 requires 3¼ yards of 36 inch or 54 inch material, with ⅝ yard of 36 inch contrasting.

How to Use the Patterns

THE sash ends of pattern No. 1035 give it a decidedly jaunty appearance, and the young housekeeper who appears at breakfast in an immaculate apron or house dress made by this pattern of a pretty percale will be as attractive as possible. I think the feeling of being so appropriately and becomingly attired will help make the work go more quickly and thoroughly.

The apron is cut kimono fashion and has underarm seams. It slips on over the head, so there is no fastening to bother with. The only caution suggested would be to shrink the percale and be sure when cutting that the upper or waist part is broad enough. For size 36 the lower edge measures one and seven-eighths yards.

Where the sash ends are stitched to the apron the ends are laid under a plait at each side taken in the apron. The pattern indicates this quite clearly, and it is a good way to set sash ends on. The one pocket can be plain or worked with a bit of gay embroidery. Rickrack braid makes a good finish for the neck, sleeves, and top of pocket, and the two rows of stitching it requires add strength to the apron edges.

No. 1136 is a decidedly popular model and is seen in the shops made of serge, wool jersey, silk, crêpe, etc.

Little, if any, trimming is needed besides the contrasting color and material used in the collar and string sash.

The pattern is in four pieces—front, back, sleeve, and collar. The width at the bottom for size 36 is one and one-half yards. The opening is in the front, the breadths there being lapped to within about eleven inches of the waistline. Of course, if one wished, the dress could button the entire length.

There are two kinds of sleeves with the pattern—one a close fitting one and full length; the other with a pretty flare from the elbow to the bottom.

Here is a little frock that is specially designed for girlish figures—No. 1011. Waist and skirt are made separately, and the kimono shaped waist is intended to be slipped on over the head—doing away with any bothering opening to finish.

Perforations on the waist pattern show where it is to be slashed, allowing it to flare slightly over the gathered skirt about the hips.

The skirt is in two pieces and is straight and gathered at the waistline.

Charmeuse or some one of the crêpes would make up well, and with neck, sleeve edges, and slashes bound with the same or a contrasting material no other trimming will be needed.

It should be easy to make, but care should be taken to finish the seams well—making French seams if the material is soft and light enough weight, or binding and pressing them open if the dress is made of heavy material.

Under the arms where the curve is greatest the sleeves should be reinforced with a bias strip of material hemmed down carefully over the seams—first clipping the seam at close intervals if it is not a French seam.

Order Blank for Clotilde Patterns

CLOTILDE, SUNDAY TRIBUNE, CHICAGO.

Inclosed find $..... Please send me the Clotilde patterns listed below:

Pattern number. Size. Price.

Name .....

Street .....

City..... State.....

HOW TO ORDER YOUR CLOTILDE PATTERNS.

Write your name and address plainly on dotted lines, giving number and size of each pattern you want. Inclose 10 cents in stamps or coin (wrap coin carefully) for each number, and address your order to Clotilde, CHICAGO SUNDAY TRIBUNE, Chicago.

Note: Clotilde patterns are made in New York exclusively for THE CHICAGO DAILY TRIBUNE. They are perfect in fit, up to date in style, and the easiest of all patterns to use.

This department appears every day in The Daily Tribune.

DRY CLEANING AT HOME
by Alma Harding

This is the twenty-fifth article of a series giving instructions in dry cleaning, fine laundry work, bleaching, and dyeing.

LAUNDRY WORK AT HOME.

Rinse in the last bluing water, which should be cold. If the garments are thoroughly rinsed and free from soap and dried in the sun, there is little need of bluing. For its general use is to counteract the yellowness which comes of drying clothes indoors and rinsing in only one water.

Prussian blue is the most common form of bluing, but, as it is an iron compound, which is decomposed by alkalis, you will find your clothes spotted with a fine rust unless you are careful to rinse all soap from them before putting them in the bluing water. This is the cause of that fine yellow haze which gets on some clothes.

Ultramarine is the ball bluing. It is really insoluble in water and is only in a state of suspension, just scattering fine particles of blue through the water, which are absorbed by the material. For this reason the water must be stirred constantly while the clothes are in it. Although it is an iron compound, it does not give off iron rust through the actions of alkalis.

Aniline blue is a real dye, and can be removed only by the stripping process or a real bleach, such as titanous chloride. It gives the best color, but must be used carefully.

If you get too much bluing or it is streaked, sometimes a simple boiling will remove it, or soaking in fairly strong ammonia solution. But usually it is necessary to boil with a dilute acid or alkali.

Starching.

Boiled starches may have a little bluing added if you wish. Be sure that the starch boils ten minutes, as this is the real secret of preventing its sticking to the iron. Boiled starches are preferable for everything but collars and cuffs. Always make the starch of soft water if possible. Ordinary gelatin may be used for stiffening silks and finery. Gum tragasol, a product of the locust bean, is a tough jelly, and is ideal for table linen and napery, also for such delicate articles as muslin and organdy, since it stiffens without injuring the pliability.

Colored starches for ecru and yellow curtains, children's dresses, etc., may be made by dissolving some modern dye in boiled starch water.

Drying.

When possible always dry clothes outdoors—white goods in the fullest, strongest sunlight, and colored goods in the shade. Take in before quite dry, as they iron better if not dampened artificially.

Sprinkling.

If the clothes are too dry to iron sprinkle with warm water and roll down a sufficient length of time for the moisture to become even over all the garment. Buy a sprinkler and fasten it in the bottle. This saves a great deal of time and does much more even work.

Ironing.

Iron all laces and embroidery on the wrong side, after placing on a thick blanket.

If it is necessary to iron silk on the right side in order to avoid the shiny place the iron will leave, place a sheet of tissue paper over the silk and press with not too hot an iron.

Chiffon velvet may be ironed just like cloth, but the iron must follow the direction of the nap.

When ironing wool or serge which has been dampened, place a dry linen cloth between the wool and the iron to absorb the moisture, so only the steam strikes the wool.

If you gloss clothes in ironing—especially serge—immediately apply more steam to the glossy place and brush briskly. Hot vinegar brushed over the shiny place will aid in its removal.

Effect of acids and alkalis on Fabrics.

A summarized table of the effects of the different acids and alkalis on various fabrics may be useful in keeping in mind both the easiest way to clean materials and the safest way for the fabrics.

The acids are either mineral like sulphuric, nitric, and hydrochloric; or organic, like acetic, oxalic, citric, etc. The mineral acids, if allowed to stay on any kind of fabric, will destroy it, although used with care and immersed in a neutralizing solution, they are helpful in taking out special stains.

Cotton.

Mineral acids have quick effect on cotton. Sulphuric destroys the fiber almost immediately. Organic acids have little effect unless they are allowed to dry in and are afterwarad ironed. Alkalis, if diluted, are all right, even in boiling. But concentrated solutions of caustic weaken the cloth in time. Do not use either too much or too strong alkali. Experiments show that the habitual use of a hot solution, even when weak, has a destructive force on fibers of linen and cotton, and more so on wool and silk. It is a common tendency to use too much soda in laundry as it economizes soap and makes the water softer and seems to make the washing easier. Avoid all washing powders you do not make yourself.

Wool.

Dilute acids have little effect on wool, but concentrated acids eat it up entirely. Alkalis are bad—even weak solutions, say 5 per cent at the boiling point, will dissolve the fiber. Dilute solutions of borax or ammonia, if not too hot, are all right. The color is usually more fast in wool than in cotton or silk.

Silk.

Concentrated acids destroy silk also hot alkalis. Dilute alkalis destroy the luster. Silk is also affected by salt, which is one of the reasons that silks yield so quickly to perspiration stains.

Linen.

Strong mineral acids eat the fiber, but cold dilute mineral acids may be used if the material is well rinsed and neutralized. Organic acids are all right if not allowed to dry in. Alkalis act on linen as on cotton. To bleach linen, the best way is to moisten continually and dry in the sun stretched out on the grass. Spots are more easily removed from it than from cotton, and its gloss keeps the dirt from penetrating so quickly.

Miscellaneous Hints.

In washing white silks, sodium perborate in the rinsing water is good as it prevents yellowing.

In rinsing wool, loosen the wringer. Don't twist in the hands, but press out all the water possible. Arrange sweaters loosely on a flat surface, turning from time to time. They dry soft and unstretched in this manner.

Wash chiffons in a soap solution. No rubbing will be required, just a rinsing up and down. Don't have the water too hot.

Veils may be washed perfectly in a weak soap solution and then beaten nearly dry between the hands. If they are ironed wet, they are apt to be too stiff. It is better to pass them through a weak gum arabic solution and stretch on the ironing board without ironing.

Bleaching.

In the Latin countries they never boil their clothes. They beat them on stones and scrub them with a stiff brush, then use a lessive or a bleach. The use of eau de Javelle is really much easier than boiling and saves that unpleasant smell around the house. If used with care and well rinsed, it does no harm to the clothes.

If you do this, do it about once a month. That should be sufficient. Have ready a rinsing watere of one cup eau de Javelle to the tub, and put the clothes in for about ten minutes, stirring from time to time. Then rinse thoroughly in water to which has been added ammonia in the proportion of one tablespoon to the gallon. This is to neutralize all possible ill effects of the chlorine bleach.

[Continued next Sunday.]

"PIGTAILS"—By Mildred Burleigh.



NEW YORK · CHICAGO · DENVER
Peck & Hills Furniture Co.
DEPENDABLE FURNISHINGS
LOS ANGELES · OAKLAND · SAN FRANCISCO
TRADE MARK REGISTERED U.S. PATENT OFFICE

The World's Market Brought to Your Door

¶ Ambitious home owners can now make their furniture selection from what we believe to be the largest and best display of styles in America.

¶ In Chicago and most cities of the Middle West there are retail furniture dealers who will gladly give you a signed card of introduction which admits you to Peck and Hills' great display of furniture, gathered from the ends of the earth.

¶ You will find here a larger range of merchandise from which to choose furniture and floor coverings than even we have ever been able to offer before.

¶ Remember, the card admits you free, whether you live in Chicago or not, provided it bears some reputable furniture dealer's signature.

Ask Your Furniture Dealer Tomorrow for YOUR Card of Introduction

(None Admitted Without It)

Peck & Hills Furniture Co.
ESTABLISHED 1866
Manufacturers and Wholesalers of
DEPENDABLE FURNITURE and FLOOR COVERINGS
WABASH AVENUE & 14TH STREET, CHICAGO, ILLINOIS.

SHINING-UP DAYS ARE HERE, USE
E-Z STOVE POLISH
ITS SHINE IS WONDERFUL

Net Paid Circulation of The Chicago Tribune Now Exceeds 500,000 Daily and 800,000 Sunday.


Thousands owe skin health to—
Poslam
Thousands upon thousands could tell you how Poslam and Poslam Soap acted quickly and surely on their tormenting eruptions, stopping itching right away, and speedily restoring skin health. But effective as Poslam is, it is made of the gentlest, safest things—nothing that could irritate the tenderest, most inflamed skin. A little Poslam goes a very long way. (1)
At all druggists 50¢

When in the market for **FURS** Don't Forget
REEL'S Saves You ⅓
602 S. Michigan at Harrison

Does He Does She SNORE?

Does anybody in your family snore? If so, did you ever try to prevent it, and how? Do you know any funny incident connected with this habit? Tell it in a letter to the Snoring Contest Editor, The Tribune, Chicago. For every letter printed $1 will be paid.

Competition.

I attended a lecture not long ago, and the speaker was introduced by one of the leading men of the town, who occupied a chair on the stage.

The lecture was lengthy and was read entirely from notes, and it was



not long until heads were nodding and people dozing throughout the audience. At last the man on the platform succumbed and loud snores came from the stage that could be heard over the entire room. Those who were awake shrieked with laughter and awakened those near them who were sleeping and the meeting was all but broken up.

Before the lecturer could finish, however, he was obliged to awaken the man on the stage, as both could not be heard at the same time. It was indeed amusing. W. C.

"Jimmy" Is Home.

I arrived home from the army several days before I was expected. As it was late at night when I got home, and I didn't wish to wake up the folks, I thought I would sleep on the porch and surprise them in the morning.

I had my nose injured several years ago at a football game, and since then when I snore I make a peculiar noise with which every member of the family is well acquainted.

I had been sleeping only a short time when my dad, who is a light sleeper, hearing me snore, started to shout, "Jimmy is home, Jimmy is home!"

I received my welcome that night. J. R.

Now She Turns Over.

I have roomed for years with a dear friend who has begun lately to lie on her back and snore. At Christmas I gave her two nightgowns on which I sewed sashes to be tied in the back. The knots hurt her and in her sleep she turns over on her side and the snoring stops. She is grateful and I am tickled to death. M. M. C.

UPSET STOMACH

Indigestion Gases Flatulence
Sourness Acidity Palpitation

Instant relief! No waiting! A few tablets of harmless, pleasant "Pape's Diapepsin" correct acidity, thus regulating digestion and making distressed stomachs feel fine. Best stomach corrective known.



Large 60c Case—Druggistes



You're Bilious, Headachy, Constipated!

Clean your liver and bowels!

Sick headache, biliousness, coated tongue, or sour, gassy stomach—always trace this to torpid liver and constipation. Poisonous matter clogged in the bowels, instead of being cast out of the system is reabsorbed into the blood. When this poison reaches the delicate brain tissue it causes congestion and that dull, dizzy, sickening headache. A Cascaret tonight will give your liver and bowels a gentle but most thorough physic and will straighten you out by morning.



CASCARETS WORK WHILE YOU SLEEP

SEMDAC
LIQUID GLOSS

Enthusiastically Approved

Thousands—yes, hundreds of thousands of women have accepted Semdac as a boon for household use. It sparkles up the house with so little effort, and your work shows for weeks.

Get a Can from Your Dealer Today!

Standard Oil Co., (Indiana) 910 S. Michigan Ave., Chicago



All Free

This week we offer three gifts to users of Jiffy-Jell.

One is the set of Initial Dessert Molds—see picture below.

The other two gifts are secrets. We want them to surprise you.

Accept this offer, send the coupon, then watch and see what you get.

You will be delighted.

Two Extra Gifts Will Come

This week, to start the dessert season, we make this remarkable offer.

A set of Initial Dessert Molds will be sent to each Jiffy-Jell user who complies with the offer below.

Two other gifts will come with them—gifts which we don't announce. We want them to surprise you.

Accept the offer made below and see what the postman brings.

Fruit in glass

The purpose is to remind you how Jiffy-Jell excels. Now starts a new dessert season. We want you to start it with this queen of all desserts.


A bottle in each package

Jiffy-Jell is the real-fruit dessert. The flavors come in liquid form, in glass—a bottle in each package.

We crush the fruit, condense the juice and seal it. It comes to you fragrant and fresh. So Jiffy-Jell desserts taste just like fresh-fruit dainties.

Each flavor is abundant. We use half a ripe pineapple, for instance, to flavor one Jiffy-Jell dessert. So Jiffy-Jell is rich in fruit, and the children love it.

No extra cost

Jiffy-Jell used to cost much more than old-style quick desserts. Now it costs the same as those with flavors in dry form.

You get this real fruit essence, and in plenty, without an extra price.

We want to remind you what that means to you and yours. So we make this three-gift offer.



Jiffy-Jell
The Real-Fruit Desserts

10 Flavors in Glass Vials



Mint
Lime
Cherry
Raspberry
Loganberry
Strawberry
Coffee
Pineapple
Orange
Lemon

To Get 3 Gifts

Buy from your grocer this week six packages Jiffy-Jell. Cut out the Jiffy-Jell trade-mark on the front of each package. Send the six trade-marks with this coupon and you will receive three gifts.

2 Packages for 25c

Initial Dessert Molds
The latest idea

One gift is this set of molds. Six aluminum molds—individual size—each with your initial embossed on top, so it shows on the dessert.

This is the latest idea in dessert molds, but they must be made to order. So these molds are not yet sold in stores.

This entire set, with two secret gifts, will come when you send the six trade-marks.

Jiffy Dessert Co., Waukesha, Wis. 681 **Mail This**

Enclosed find 6 Jiffy-Jell trade-marks from six Jiffy-Jell packages. Send me the mold set with my initial and the two other gifts.

_____

_____

HARTMAN'S *October Campaign of* UNDERSELLING *offers* *Stupendous Savings!!*

Again the world's largest home outfitters offer the most extraordinary values that Chicago has had the good fortune to take advantage of—positively—in years and years. No matter how long or how far you may search, you cannot find bigger or better values than these, and you'll appreciate how true this statement is—when you see these values.

Always remember that the privilege of taking A FULL YEAR AND A HALF TO PAY for what you purchase—is ever available at Hartman's. You secure what you select now, enjoy the beauty and comfort of these fine furnishings NOW, and may extend your payments over eighteen long months. Selections made now held in storage FREE of charge until needed. Surely, buying at Hartman's is as ideal as you could possibly wish it to be! Tomorrow, make it a point to come to Hartman's!



Spring Seat Rocker
In popular fumed finish. Upholstered in long wearing imitation Spanish brown leather, a grade that will give long wear. **$5.75**



Complete PIANO LAMP!
Has a 12½-inch base; 48 inches high; double lamp sockets; 6-foot cords; 24-inch shades; in beautiful mulberry color. Complete ready for wiring. **$15.95**



Genuine Leather, "Royal"-Easy Chair
This is the nationally famous brand. Push the button and the back reclines. This is the ideal chair for home comfort. You should have one in your living room at once. Very special. **$36.75**



Fine Wardrobe Day Bed!
A lounging couch by day—an auxiliary bed at night. Seat has 32 oil tempered springs. Handsome mahogany finish. Unusually fine value, surely see it tomorrow, at only **$34.95**



Elegant Oak Dresser
Of solid oak in golden finish. Has 18x36-inch top. Plain plate mirror, 16x22 inches, supported on roll standards. Three full length drawers. **$16.88**



Enameled High Chair
An exceptionally well finished high chair, complete with swinging tray, as illustrated. Enameled in ivory and decorated in either blue or mahogany. **$6.98**

Let Hartman Feather YOUR Nest



3-Piece Mahogany and Cane PARLOR SUITE
Has full spring construction and is complete with **pillows**, as illustrated. The set consists of extra large, luxurious davenport, high wing back chair and arm chair. Upholstered in wonderfully fine quality of Baker's velour, mahogany finish, and is offered in all favored shades. A value you should not miss.

3 PIECES COMPLETE **$159.75**

Take a Year and a Half to Pay!!

Let Hartman Feather YOUR Nest



Genuine Leather Dining Chairs
Handsome Queen Anne period dining chairs. Your choice of mahogany, walnut, Jacobean, or golden oak finishes. Full slip seats. **$5.98**



Overstuffed Rocker
With wide spring cushion seat, spring back, padded sides and broad arms. As illustrated. Upholstering in imitation Spanish leather. Underpriced at **$14.95**



Complete Bed Outfit
Consisting of a Simmons steel bed, a link fabric spring and a sanitary soft cotton top mattress. The 3 pieces complete at the very low price of **$19.95**



Nesco Oil Heater
Holds 3 quarts of oil. 21¼ inches high. Has japanned trimmings, ventilator top. A small but efficient heater. Conveniently carried from room to room. Special, **$3.69**



Well Built Chiffonier
Constructed of hardwood well finished in American oak. Has fancy shaped top rail and five large drawers. Exceptionally under-priced at only **$12.85**



Simmons Day Bed!
Mahogany or walnut finish
Can be instantly converted from a daybed into a full size comfortable bed. Complete with all cotton mattress, art cretonne and finished ruffled flounce on both sides of bed. Oblong pillows to match mattress. Complete..... **$36.75**



Can you imagine how this suite will appear in your home?

Three Piece Overstuffed Parlor Suite!
Consisting of unusually high grade extra large davenport, fine, comfortable arm chair and high back wing chair, as illustrated. All have full spring construction with web bottom. The upholstery is very high quality Baker's velour. Your choice of several favorite colors. Suite complete, undeniably greatly underpriced by Hartman, at **$168.00**

Quality here that means Satisfaction!



Beautiful Karpen Parlor Suite!
Exquisitely upholstered in antique tapestry with velour trimming. The Karpen guarantee of quality goes with this suite. Cushions are guaranteed. The spring back will hold its shape. Sofa is full size—arm chair extra large—and high back wing chair of the most luxurious design ever shown. You must see this suite to properly appreciate it.

Sofa **$139.00** Arm Chair **$78.00** Wing Chair **$96.00**

Each piece a remarkably fine value!



Queen Anne Dining Table
45x54 inch top.
Offered with attractive oblong top. Walnut, Jacobean, oak or mahogany finish. Top measures 45x54 ins., and may be extended six feet. Stylish and substantial construction. **$29.99**



Colonial Design Library Table
Genuine quarter sawed oak plank top. May be had in golden oak or fumed oak finish, 26x42 in. top with heavy pedestal base. A table that will add beauty to living room or library. Price **$26.95**

Cedar Chests—Underpriced!



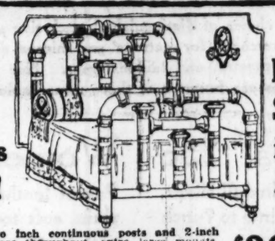
40 inches wide

Built of genuine, fragrant, aromatic Tennessee Red Cedar, full thickness, with reliable lock corner joint. Strong extension hinges and lid supports. Dependable lock. Ornamented with copper trimmings in satin finish and lacquered to prevent tarnishing. The highest standard of quality.

Your choice, **$16.95** Six designs

The U. S. Government, Dept. of Agriculture, reports the following: "Ten adult moths and a supply of flannel were placed in a cedar chest. Ten more moths were added every two weeks until a total of seventy was reached. Two months after the last moths were added examination showed that all had been killed and that no eggs or larvae were present."

This Fine Brass Bed!



Big Saving in Price!

Two inch continuous posts and 2-inch pillars throughout, extra large mounts as illustrated. Beautiful banded satin finish. Head end measures 54 inches, while foot end stands 34 inches in height. [illegible] goes with this bed.

$26.95

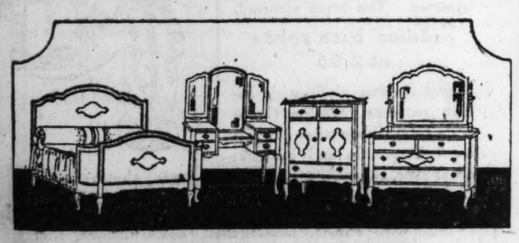
Mahogany Spinet Desks—Wonderful Values

Very high grade solid mahogany spinet desks, exceptionally well made and exquisitely finished. Hand rubbed and polished, piano hinges, sliding shelves, roomy drawers. Each one a wonderful value!



Size 21x40 inches **$39.75** | Size 21x40 inches **$49.75** | Size 24x50 inches **$78.50** | Size 21x45 inches **$54.75** | Size 22x64 inches **$48.75**

Let Hartman Feather Your Nest



Queen Anne Bedroom Suite!
Genuine American walnut or mahogany suites in the favored Queen Anne period design. Comprises a 48-inch dresser, a chifforette, a bow-end bed and a vanity toilet table. Made from carefully selected stock, exquisitely finished. Veneer top, front and ends. A remarkable value. 4 pieces, complete.... **$239.00**



60-inch Walnut Buffet
Very handsomely designed, with three drawers and two cupboards, as illustrated. Beautifully finished, and a handsome requisite to any dining room. Priced to save you 40% at **$79.50**



See This Dining Table
45x60 oblong top.
Of genuine mahogany or American walnut—in popular Louis XIV. Beautifully finished, hand rubbed and polished. Very special at **$59.00**



Tudor Style Bedroom Suite!
Made of solid gum and finished in either mahogany, walnut or ivory. Each article has a hand-rubbed finish. Each piece of this set is an exceptional value, as you will agree when you see it.

Dresser	$44.85	Bed	$38.90
Chiffonier	39.50	Dressing Table	34.75



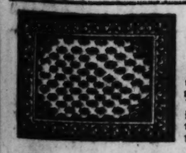
Sewing Cabinet
Made of matting and bamboo. Top contains compartment fitted with removable tray. Has convenient shelf below. Special tomorrow at **$4.98**



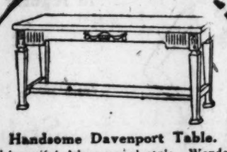
Bamboo Desk and Chair
Beautifully designed desk with lift lid, as illustrated. Artistically designed bamboo and covered with high grade Japanese matting. The two pieces very appropriate for living room, sun parlor or boudoir, complete as illustrated..... **$12.85**



Genuine Walnut or Mahogany Fernery
Artistic, sturdily built fern stands with removable inner metal pan for soil and water. **$14.95**



9X12 SEAMLESS AXMINSTER RUGS
Extra heavy quality and fine values. These are rugs that are worth nearly double tomorrow's price. You'll believe it when you see them. Specially priced at..... **$39.85**



Handsome Davenport Table.
Of beautiful Adam period style. Wonderful high grade construction throughout. Size of top is 54x20 inches; almost the full length on the ordinary davenport. Legs braced by stretchers. Rich mahog. finish. **$19.98**

Buy it NOW and save NOW!

Take Eighteen Months TO PAY

Porcelain Kitchen Table
Table has white enamel porcelain top with large, easy sliding cutlery drawer with pull, as illustrated. No. 1 quality only; worth much more than **$9.78**

White enamel bow back chair. $2.49



9X12 SEAMLESS TAPESTRY BRUSSELS RUGS—
Oriental and Medallion. Also assorted patterns. The beauty and quality of these rugs will make you proud to have them in your home. Special, **$19.79**

STOVES!

Buy now, while the variety of styles and values is most complete. The two Hartman stores offer an immense display that you are invited to inspect without feeling obligated to purchase.

Selections stored free until needed.



Sellers' Famous Kitchen Cabinet!
The kitchen cabinet that is nationally advertised. Has automatic lowering flour bin and porcelain top, and all practical needs for the the kitchen. Special. **$58.00**



Regent Base Burner!
Has double hot air flue. Has a large magazine; heavy 15½-inch fire pot and duplex center grates. Nickel trimmed. Large enough to heat 2 to 3 rooms. Has a self feeding magazine; will hold its fire over night **$79.85**



Four Hole Laundry Stove!
Substantially made of good quality gray iron. Dumping and shaking grate and heavily braced top. Specially priced at **$8.95**



Duplex Regent Combination Range
This splendid range burns either coal or gas. Has white enamel splasher and door panels to high closet. Large fire box and duplex grate. Nickel plated front legs. Has three gas burners and four 8-inch cooking holes. An ideal stove and a mighty wonderful value at **$79.95**

Complete as illustrated

Follow the Crowds Who Come to Save Through These Phenomenal MONDAY HOUR SALES!



9 to 10 o'Clock!
White Enamel Bath Stool
A sturdy white enamel bath stool with rubber tipped legs. May be used under shower bath. Special.. **$1.39**



10 to 11 o'Clock!
Sewing Box
Leatherette covered top. Snap lock fastener. Sateen lined. Fitted with sewing requirements. Very special at only **95c**



11 to 12 o'Clock!
Copper Bottom Wash Boiler
Exceptionally high grade boiler. Heavy grade. Full size No. 8. Wood handles. Wonderful value; specially priced at..... **$1.95**



12 to 1 o'Clock!
Mahogany Smoking Stand
Substantially constructed. Has three strong feet. Glass tray. Safety match receptacle. Four cigar rests. Tray easily cleaned. Very special..... **49c**



1 to 2 o'Clock!
Aluminum Tea Kettle
Holds 5½ qts. Seamless aluminum tea kettle. Has safety bottom and ebony handle. 20-year guaranteed kettle at..... **89c**



2 to 3 o'Clock!
Mahogany End Table
Genuine mahogany end table, hand rubbed and polished. In the popular William and Mary design. Special at..... **$5.98**



3 to 4 o'Clock!
Aluminum Dish Pan
10- quart capacity. Two handles, as illustrated. Diameter 15¼ inches; depth 5¼ inches. Another great value at only **85c**



4 to 5 o'Clock!
Folding Card Table
A regulation size card table with leatherette top. Sturdily built and folds just as illustrated; at only **$1.99**



Master Regent Oak Heater
Has an 18-inch body and of exceptional quality throughout. Has rich nickel trimmings, heavy ribbed fire pot. Divided feed door. Wonderful value at **$29.75**



White Enamel Child's Crib
A beautiful bassinet, easily moved from room to room. 31 ins. in height from floor to top of post. Complete with woven wire spring. As illustrated. Very special. **$5.67**

STOVES!

Largest variety of fine stoves at money-saving prices in Chicago here. Garlands, Peninsulas, Coles, Bakers, Regents, Kalamazoos and Globes—all of national fame—all of superfine quality—all greatly underpriced.

Selections stored free until needed.



Famous "Globe" Combination Range
Combination range; burns coal or gas. Fire box fitted with duplex grate for burning coal or wood. Four gas burners. Nickel trimmed. Porcelain panel oven door, drip pan and high closet doors. Price—this sale, **$119.50**

With tea shelf instead of high closet, $99.50



Brilliant Hot Blast
Has hot blast construction which is responsible for fuel economy and a great heat producer. Large 16-in. body. Nickel trim. **$19.95**

Downtown Store Open Saturday Until 9 P. M.

N. W. Store Open Thursday and Saturday Until 9 P. M.

Hartman's

Loop Store: 226-232 Wabash Ave.—Near Jackson Blvd.

N. W. Store: 1237-1333 Milwaukee Ave.—Near Wood

Mandel hair nets, 85c dozen
"Jewel" and "Gem" nets of human hair; every net inspected perfect. Monday only, at 85c dozen.
Notion section, first floor.
Telephone orders filled: Private Exchange 10, locals 30, 62, 207.

MANDEL BROTHERS

All-linen table napkins, 7.15
22x22 inch; all pure flax, extra quality damask, in snowy-white satin finish, and in several choice patterns; special because no table cloths to match. Second floor.

Annual mid-season sale of fall silks—75,000-yard "purchase"

underpriced a fourth to a third—crepe silks strongly featured

Several silk manufacturers of the first rank, turning their looms to the production of spring silks, sacrificed to us their stocks on hand in consideration of thus effecting instant disposal of their surplus.

5,000 yards black all-silk canton crepe satins

Black canton crepe satins are now the height of the mode. These are all-silk, and 40 inches wide. The value is so extraordinary—at 2.95—that early shopping is advised, lest the supply be exhausted.

2.95

5,000 yards heavy black all-silk canton crepes

Remarkably strong, firmly woven, in heavy weight, and in that rich, supple suede finish sponsored by Paris. Canton crepes of this superb quality are unmatchable in all Chicago at 2.95. Second floor.

36-inch changeable taffeta silks, 1.95

Beautifully blended two-tone color combinations, light, medium and dark, iridescent effects; ideal for bridesmaids' frocks and for breakfast coats.

40-inch, all-silk satin charmeuse, 1.95

Extra weight, firmly woven, securely bound; black, navy, brown; a very superior grade.

40-inch moleskin crepe at 3.50

Haas Brothers' standard grade; every yard stamped on the selvage; black, ivory, opera shades, street shades and afternoon tones.

Glace long gloves, 4.95
—of fine, imported skins; 12-button length, in brown, beaver and tan; 16-button, in black. First floor.

Crepe de chine, 1.95
This standard grade all-silk crepe; black; 40-inch width.

Shantung pongee, 1.95
50-inch; all silk, excellent quality; firm weave; natural color.

Pebble satin crepe, 2.65
40-inch; black; a novelty weave closely resembling pebblette.

French silks, 4.95
Illuminated spangled effects on transparent grounds; 40-inch.

Black chiffon velvet, 3.85
This exceptionally high grade imported velvet is 40 inches wide.

44-in. chiffon velveteen, 3.85
Note the extra width and extra quality of this black fabric.

Monkey fur (Mongolian lamb) **1.25 yd.**
"The" fashionable adornment for hats, frocks and wraps. About 2 inches wide. 1-day sale. Second floor.

New canton crepe silk frocks

A fascinating group of women's novel, worthy frocks—closely purchased,



closely priced at $40

The models are cleverly adorned with

beads and embroidery

and have novel floating panels and loose sleeves. Two typical styles are pictured.

De luxe suits reduced

Individual, exclusive model suits these, at radical reductions from original prices—now $135 and up. Fourth floor.

300 stunning model hats: one low price

Model hats carrying the labels of Bruck-Weiss and other famous American designers, in this season's most remarkable millinery offering. Your choice of the three hundred, at $15.



$15

A wide choice of distinguished, exclusive styles—six sketched—for matrons' and misses' dance, dinner, theatre, and tailleur wear. This fall's smartest materials, colors and trimmings are features of these remarkable hats at $15. Fifth floor.

The newest autumn coats at $85

Distinctive fashions, deep-piled fabrics, dashing furs lend individuality to these.

Women's, misses', at $85

Women's coats are strikingly styled in

bolivia, wolf collared

Misses' styles in marvella are unadorned; in bolivia they are collared with wolf or caracul.

Women's coats, $95

Fetching, fur adorned styles in gerona, saxonia and other soft-pile fabrics.



One is sketched at the left. Fourth floor.



Hudson seal fur coats

in a swagger belted model; fine Hudson Bay beaver and natural skunk collar and cuffs.

In 36-inch length, at $365

The coats are lined with pussy willow silk, in a wide choice of fancy designs.

Misses' hudson seal coats, 30-inch, $285

—with skunk or beaver collar and cuffs, and in a very desirable model. Fifth floor.

Imported metal laces, 75c



95c, 1.25, 1.95, 2.25 yd. In dull silver, bright and dull gold and in 3 to 7-inch widths. Notably special.

Metal flouncings, 3.95 to 9.95
Exquisite novelties, embroidered in gold and silver—and very special.

36-inch imitation metal cloth, excellent quality, 1.15. First floor.

Women's new oxfords, 7.95



Patent leather 3-strap sandals, with plain, soft toe, and tan calf oxfords with brogue or plain stitched tip; all

very moderately priced

Also gunmetal 1-strap oxfords; and tan calf 2-strap oxfords with ball strap vamp. All have Goodyear welt soles and military or cuban heels. Fifth floor.

Wool eiderdown buntings

Of all-wool eiderdown, and flannelette-lined; with full hood, silk-lined,

at 3.95



Pink or blue satin ribbon trimmed. The style pictured.

Kiddies' bath robes at 2.95

Warm Beacon cloth with Indian patterns fashions them; wide satin ribbon trims the sailor collar, cuffs and pockets; gray, rose, copenhagen, tan; 2 to 6 years; sketched.

Crib blankets, pink or blue, 38x50 inches, 1.5

Crib sheets, hemstitched, 36x50 inches, 55c.

Pillow cases, embroidered or hemstitched, 75c.

Turkish feeding bibs; white, pink and blue; at 30c each.

Hand knitted mittens, with or without thumb, $1. First floor.

56-inch fine quality India twill serges featured at 2.85 yd.

An extra good grade of real India twill serges at a remarkably low special price—about half that of a few months ago. These serges are in the wanted shades of navy only. They will give you excellent service.

56-inch tricotines, special, at 3.65
One of our best selling tricotines, a closely woven, soft finished material, in black and the popular browns and navies.

56-inch modish poiret twill, 3.95
An excellent grade, at a very special price. This closely woven, soft finished cloth is in black and wanted shades. Second floor.

Special showing of the new pile fabric coatings, at 7.50
The new moussyne, vellouise and chinchilla coatings are among the choicest materials for fall and winter wear. These are far superior to any shown in years at such a low price. All the wanted fall and winter shades and black. All the coatings in 54-inch width.

New "Francette" corsets

in a model designed for tall, full figures; corsets with low bust, medium high back, extremely long skirt, and boning; Fifth floor.



at $9

Of white striped coutil, and in sizes 26 to 36.

"Francette" low-top corsets, $15

These for full figures; long below the waist, firmly boned, and with elastic insets. The model produces a straight, flat back effect, and allows freedom of movement. Sizes 26 to 36.

2,024 pairs glove silk hose —"substandards"—a sale



Well fashioned hose of heavy quality, rich appearing glove silk and

with "Arrowpoint" heels

at 1.45

"Arrowpoint" heels lend ankles that desirable trimness. Glove silk does not "run."

Choose black, white, nickel Russian calf, cordovan or pearl

The hose are reinforced in heel and toe; sizes 8½ to 10. The imperfections are slight. First floor.

Sale glove silk union suits —"substandards"

Slightly imperfect union suits, from a famous manufacturer, are

notably special at 3.75



The suits are in pink and white, and in desirable styles,

with bodice top or shoulder straps

They are well reinforced, and in sizes 34 to 42. Early choosing is urged. Third floor

Two-tone satin negligees

—with quaint, self-fringed plaitings; in full length, and in regular sizes—

at 14.75



The style illustrated. 3d floor.

Stylish Stout breakfast coats of corduroy, 5.95

—collarless style with pockets and tie belt; sizes 46 to 52; in peacock, cherry, orange, pansy, copenhagen. Also corduroy robes, 5.95. Stylish Stout shop, 3d floor.

Novel drapery cretonnes



Another shipment of artistic cretonnes has just arrived and is Eighth floor.

specially priced at 50c yd.

The designs are "different," the color combinations tasteful.

Ideal for room furnishings

like furniture slip covers, chair cushions, dresser covers, laundry bags, screens, curtains, etc.

Special: 10-pc. Hepplewhite dining suite, $595

A handsome suite, splendidly typifying the seventh floor's broad choice of high quality furniture, Grand Rapids made.

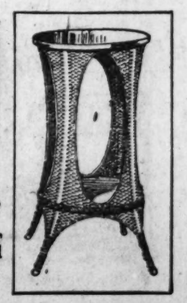
In combination mahogany and walnut

The suite's 10 pieces comprise oblong table, 48x66 inches and extending to 8 feet; 78-inch buffet, 5 side chairs and 1 arm chair with damask seats; (note the illustration); also serving table and china cabinet (not sketched). Separate pieces are available. The price is special. Seventh floor.





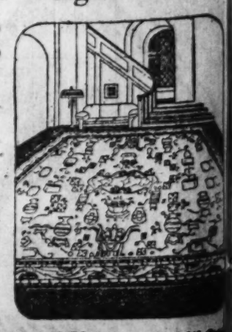
Genuine reed stands, 9.75
Distinctive, well built plant stands, in ivory, frosted brown, gray enamel or fumed finish. 36 inches high.
Sixth floor, mezzanine.



9x12 axminster rugs at $45

Slightly shaded seamless rugs in solid colors. The 8.3x10.6 size at 39.75.

The 6x9 size at 23.75



4.6x6.6 at 12.90; 36x70-inch, 6.75; 27x54, 3.85; 22½x36, 2.20.

New Burtex rugs, 38x72-inch, 3.90

Soft, all-wool rugs in solid colors; 34x54-inch, $3; 27x54 at 2.50; 22½x36 at 1.75.

The Last Word in Paris Fashions

THE BOBTAILED SUIT COAT.

By Mary Brush Williams.

[Chicago Tribune Foreign News Service.]

PARIS.—[Special Correspondence.]—Little bobtail jackets are awfully popular. They are out in numbers in the morning on the avenue du Bois du Boulogne—that trial field for the styles. And what a setting it is for such a contest, how entirely the product of the old world and therefore disassociated from ours.

The old woman collecting two sous for the little iron chair from the smart bourgeoise lady, who has come with her double-barreled lorgnon to view the "défilé"—the "file past," as we have come to call in literal translation all parades of style. Of course, said lady who sits along the line of march is a notch below in extravagant display the lady who is in her motor displaying. The lady on the bench wears copies of the grand toilettes, and yet she, even more than the nature background of old trees and old morning sunshine gives the parade its distinctive character.

Everything that is old contributes to the atmosphere of a French scene. The old beaux riding with stirrups too short and white whiskers bleached whiter are an important part of the setting on the bridle path across the wide boulevard. Did you know it was the style now not to dye your hair—or henna it? All of a sudden the latter is considered hard. If you get more than two or three gray hairs, you must bleach your head.

But to get down to the business of the letter: I saw one of the bobtail jackets in warm looking soft material—in color, tan. It was the coat of a tailored suit, but not the natty looking close affair that we think of when tailoring is mentioned.

The French seem to like their tailleurs full and—careless looking. Of course, some of us say that is because they can't make one to fit. But that is a challenge to international argument. The facts are that anything like a close fitting coat is now dying at the end of a boom, and the shaggy ones are popular.

The short one I have been trying to describe was in beige and it had a wide hem or band round it of sealskin, which fur made also the collar and the cuffs. The skirt was awfully long—and, my word, but the French girls do look funny in that attenuated silhouette!

There is a little one who comes into Fouquet's, a smart dining place on the Champs Elysées, in a skirt below her ankles and a blouse that fastens, like a middy, where she is widest. I regret for her the days of the high apron string and the chemise frock.

Because so many of her countrywomen are like her in build, I cannot think the present styles will long prevail. Except for one reason they could not. The French will wear anything that is fashionable, and whether it is becoming is the last thing they consider. Our women would not accept a fashion so unbecoming to them.

A costume of the general character under consideration is shown in the first model. Callot made it, and Jenny goes in for the same line. It shows the long blouse effect that comes below the jacket, although, as a matter of fact, this one is a one piece dress, made with the blouse effect in white and the lower part of the skirt, corresponding to the jacket in bottle green. Opossum is the fur used in the model.

I like the costume very much. Isn't the hat what we used to call "cute"?



One piece dress of white and green cashmere trimmed in lynx fur. Callot.

Black dinner dress with rhinestone sleeves and tassel. Worth.

Dinner gown of white georgette embroidered in gold. Callot.

Dress of black silk trimmed with fringe. Callot.

The illustration tells the story. It is of black felt, out of which a pie shaped slice has been lifted on the right side and a white wing set in.

The new features come for the most part in the details. The low, tight belts are really, I presume, the characterizing signs of the autumn mode. I have heard them named various things, an dtoday some one called them the "South Sea Island inspiration." They certainly carry much the same lina. They and the gaudy metal belts are the feature of the day.

Another novelty shown by Worth is contained in the sleeve of an attractive dinner dress, shown on the second model. The gown is black, and it carries little rhinestone sleeves, which trimming is repeated—would you believe it—in a long rhinestone tassel.

The next model gives indications of being one of Callot's winners. When seen in the "file past" it makes a striking contrast to the hooped skirts which she is pressing hard. She does this frock in all colors, beaded and embroidered. The one shown in her shop is of white georgette embroidered in gold and worn over a white satin slip.

The fourth sketch shows the fantasy of full skirts which are raging in the showrooms and on the stage. Whether they are prevalent in ballrooms is yet to be seen. This one, too, is by Callot. It is of black silk and trimmed with fringe—will it never die? The dress is cut square in the neck and a separate high collar goes round the opening, a circle of fringe finishing the bottom of it and rounding the lady's white chest.

MY MOST EMBARRASSING MOMENT

The Tribune will pay $1 for every letter published on "The Most Embarrassing Moment of My Life." Address Embarrassing Moments, The Tribune, Chicago. Please write on one side of the paper. No manuscripts returned.

This department appears every day in the Daily Tribune.

In the Coal Bin.

We moved into one of a row of flats, identical in appearance and construction, but each under different management. Our landlady was to furnish our coal, but we had to build our own fires. I needed some coal one day and went to our landlady's bin (she had told us to help ourselves) and shoveled up nearly a bucketful.

"You put that coal right down," exclaimed an angry female voice.

I looked up in astonishment. A strange woman, much agitated, was speaking. I paid no attention, but put another shovelful in my bucket.

"I told you to put that coal down," said the voice again. Fearing to have my hair pulled or some other dreadful thing, I hardly knew what, I said:

"I was told to get my coal here."

"Who told you to get coal here?" demanded the angry voice.

For the life of me I could not think of my landlady's name, so I said: "My landlady did."

The woman scoffed. I do not remember what she said, but I had visions of a disgraceful scene made by angry women in the police court, of which I had read, and after she had talked a while longer, I said, indignantly:

"My landlady told me to get coal here. I will show you."

With my head up and with a proud and dignified bearing, I marched into the flat and knocked on the landlady's door. A woman whom I never had seen before opened the door.

I was in the wrong flat and the wrong coal bin! M. T.

Both Nearsighted.

I was passing up the business street of my home town when a gentleman on the opposite side lifted his hat and bowed most cordially. I observed and acknowledged the greeting in the same cordial way. Seeing he wished to say something to me, we both proceeded to cross the street and met in the middle of the driveway. What was our consternation when we met and found that neither knew the other. He had taken me for another woman and I supposed he was another man. R. B. S.

From Cold to Frost.

When I moved into my new bungalow in a highly desirable neighborhood I decided to make a good impression on the residents. After my nap one afternoon I put on a becoming new house dress and went out to cool off the porch with the hose.

I had just started when I saw the front door slowly closing, and the night lock was on, alas I sprang to catch



it, but reached it in time to have it close on a goodly portion of my skirt. I had dropped the hose just out of reach and it was turned full upon me. I couldn't budge that door nor my skirt.

When I could stand that cold drenching no longer I slipped out of my dress and made a dash for my nearest neighbor's front door. My frantic ring was answered at once—and I burst in upon an afternoon tea party. If a look could have slain I should have been spared the embarrassment of seeking my basement window and ignominiously crawling through the coal hole with that battery of eyes upon me. C. H.

A Man Named Smith.

My mother being away from home, I was in charge of the house. Father told me in the morning that there would be an extra man for dinner—Mr. Smith. I remembered the man, from my earliest school days, as a queer character who lived all alone at the extreme end of the town. All the children were afraid of him and gave him a wide berth.

At dinner the conversation turned to a queer old woman who lived in the town. Father told of queer things she had said and done. Then I took up the story. She had a daughter who had married a worthless fellow named John Smith. (I never thought of any connection between the two Smiths) and I said: "I guess she has no love for her son-in-law."

Father gave me a queer look and Mr. Smith said: "What makes you think that?"

I answered: "O, I heard her say once that 'her Jennie, she could have lots of good chances; she could have married some good man, but she waited till the devil came along and took him.'"

Absolute silence and a look from my father that should have withered me. Mr. Smith finished his dinner and left the room. Father said, "Good Lord! Didn't you know John Smith was his son?" L. E. L.

What She'd Long Sought.

When a freshman at a co-ed college I saw a junior young man whom I admired greatly. I often remarked to the other girls, how much I would enjoy meeting him. One Saturday my roommate and I had been to an adjoining city to do some shopping and came home laden with bundles. As we were mounting the second flight of stairs at the "College Inn," where we lived, whom should I see coming down the stairs but a senior and the junior I so much admired.

We were introduced and as I extended my hand to meet his, some of my bundles began dropping. I jumped to save them, and in so doing lost my balance and bundles and I rolled to the bottom of the stairs.

I thought my embarrassment was great as I could bear, but to add to my chagrin one of the other co-eds appeared on the scene and said in a loud voice, "Well, now, you have met, how do you like each other? E. S.

The Soft Answer.

Several years ago, when the inelegant, though effective expression, "Keep your shirt on," was in vogue, I was sitting in a university class, listening to a professor read a passage from a book. A certain sentence he read sounded strange to me, and since I had a copy of the book with me I decided to verify it on the spot.

The professor, annoyed at the disturbance, elevated his eyebrows and said: "Pardon me, but will you please refrain from reading?"

"Keep your shirt on," I replied. "This is the book from which you are reading."

A merciful class bell rang and relieved the situation, which was indeed tense. E. S.

Furniture

Compare these prices offered on our Richardson Quality Furniture and you will be convinced that you can get the best value for your investment in our store. Every piece of Furniture you might choose is guaranteed to give satisfaction. We invite you to inspect the values shown below:



2-piece Mohair Living Room Suite

A large, deep-seated Davenport and a comfortable Arm Chair to match. Upholstered in high-grade mohair covering. You have the choice of a wide range of colorings. Each piece has removable spring-filled cushions, spring edge and spring back. We believe this to be the best value in the city. 2 pieces, $295.00

Other Living Room Suites, $149.00 to $950.00.

Walnut Dining Room Suite 7 Pieces $98.50



Starting Monday, while 25 Suites last, you can secure this combination Walnut Dining Room Suite at an unusually low price. The oblong Table has a 45x60-inch top which extends to 6 ft. The five Side Chairs and one Arm Chair have genuine blue leather seats.

Other Dining Room Suites up to $650.00



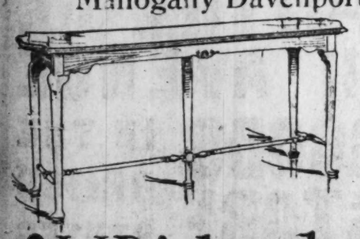
Queen Anne Bedroom Suite

An excellently finished Walnut Suite, finely constructed and dustproof throughout. The beautiful graining in the wood makes this set one which you will be proud to own. Pieces will be sold separately as priced below:

Dressing Table	$52.00	Bed	$52.50
Chiffrobe	69.00	Dresser	79.00

Other Bedroom Suites, $122.00 to $1,475.00.

Mahogany Davenport Table



A Table in Queen Anne design that measures up to the highest standard of good furniture. Genuine mahogany, 66x18-in. mahogany top, $36.50

O.W. Richardson & Co.

Rugs, Furniture, Carpets, Linoleums, Phonographs, Columbia Records

125 South Wabash Avenue

Rugs

By combining our wholesale and retail business we buy for both at one time, thereby earning extra discounts. These savings are passed along to you in our retail store. We invite you to compare the prices on our Rugs, as we know our prices are consistently low.



Oriental Rugs

Hand-woven Rugs of soft texture in beautiful colors and pleasing designs. Floor coverings that will wear for generations. Our entire stock has been reduced in price. We list a few typical values:

1.9x3.5	Anatolian, red	$ 9.75	4' x6.10	Chinese, tan	$ 68.50
2.8x3.5	Dozar, mulberry	32.50	3.6x5	Sarouk, blue	98.00
2.9x3.5	Dozar, tan	32.50	3.5x4.11	Sarouk, red	110.00
2.8x3.6	Dozar, blue	32.50	4.1x6.5	Sarouk, rose	180.00
1.8x2.4	Sarouk, rose	35.00	7.9x11.6	Chinese, tan	195.00
2.7x5.4	Belouchistan, red	35.00	9 x12	Chinese, mulberry	245.00
2 x2.4	Sarouk, rose	38.50	8.7x12.9	Mahal, blue	445.00
3.9x5.10	Mosoul, tan	45.00	8.7x12.3	Sarouk, rose	925.00
3.5x6.2	Kurdistan, blue	55.00	9 x11.5	Sarouk, blue	985.00

Finest Wilton Rugs

These Rugs have an unusually deep, closely woven, worsted nap which is wonderfully durable and resilient to the tread. The most attractive of the Oriental designs are reproduced in these fine Rugs. We offer them in a wide range of qualities.

9x12 ft., $90.00 to $120.00

Axminster Rugs

The heavy nap is composed of wear-resisting, all-wool yarns. The colorings and designs are adaptable to living room or dining room. A good assortment to choose from.

27x60 ins.	$ 5.00	6x9 ft.	$27.50
4½x6½ ft.	14.50	9x12 ft.	47.50

Fine Seamless Wilton Velvet Rugs

These Rugs will give many years of uniform satisfaction. If you want a Rug for the living room, dining room, hall, or bedroom, we suggest that you choose one from this assortment of unusually attractive patterns.

27x54 ins.	$3.50	6x9 ft.	$25.50
36x72 ins.	5.75	9x12 ft.	47.25

Seamless Wilton Velvets

The fact that these Rugs were woven by the Bigelow-Hartford Carpet Co. insures you full value for your investment. We have them in a variety of color combinations and patterns suitable for any use. 9x12 ft., $33.75

Office Rugs—Plain Colors

If you need a new office Rug, we suggest one of these heavy, luxurious nap Rugs. We are showing them in brown and green and rose colorings with band borders. Because they have very slight imperfections, we are offering them in the 9x12 ft. size at $44.50

O.W. Richardson & Co.

Rugs, Furniture, Carpets, Linoleums, Phonographs, Columbia Records

125 South Wabash Avenue

Linoleum

The Richardson-Method of cementing Linoleum solid to a felt base makes a resilient, durable, permanent floor which is sanitary, sound-deadening and easy to clean. We recommend this method for any place where a Linoleum floor is to be laid.

Inlaid Linoleum

In spite of the shortage of Inlaid Linoleum, our stock is very complete, due to our being distributors for the linoleum mills. We have on display the newest patterns of tiles, inset tiles and marble effects, as well as parquetries. The prices range from

$1.45 to $3.50 per square yard

Plain Linoleum

If you want Plain Linoleum for your office or store, you will find our assortment most complete. We are showing brown, green and gray Linoleums in various thicknesses at prices from

$1.10 to $2.50 per square yard

Carpets

Imported Chenille

The plain colors are very much in vogue, as practically any form of decoration can be successfully carried out on a plain color base. This Chenille has a very heavy, all-wool, durable pile. We are listing three sizes at a special price.

9x12 ft., $147.00
9x13½ ft., 167.00
9x15 ft., 184.00

Stair Carpets

We have just received many new patterns of all-wool Wilton Velvet Stair Carpets which are particularly suitable for homes and apartment buildings. These are priced at, per running yard,

$1.60 to $3.35

Plain Color Carpets

The following Carpets are in the 27-inch width, but can be made up into rugs or carpets of any size. The four qualities listed below we are desirous of closing out, and have radically reduced the prices.

Lot 1 A high-grade Wilton shown in sand or taupe colorings, 27 in. wide. Per running yard, $3.70

Lot 2 2,000 yards of Wilton Carpet in blue, green, and two shades of taupe. Some of the colors may be furnished in 3 and 4½ ft. widths. Price per square yard, $3.45

Lot 3 A high pile Wilton Carpet in a beautiful shade of golden brown or soft olive green. Particularly suitable for office. 27 in. wide. Per running yard, $3.80

Lot 4 A mouse color Velvet Carpet in a soft shade. Just a limited quantity in the 27-inch width at, per running yard, $3.20

Phone State 8860 for representative to call.

O.W. Richardson & Co.

Rugs, Furniture, Carpets, Linoleums, Phonographs, Columbia Records

125 South Wabash Avenue

THE INSTRUMENT OF QUALITY

Sonora

CLEAR AS A BELL

Phonographs

When you see and hear the Sonora you will understand why Sonora owners take such pride in possessing it. Its tone has a mellow naturalness, a purity and loveliness which defy description. It is designed, not adapted, to play all makes of disc records perfectly without extra attachments. Come in and let us play your favorite melody for you.

$15.00 to $65.00 Reductions on Sonora Phonographs

Minuet Model



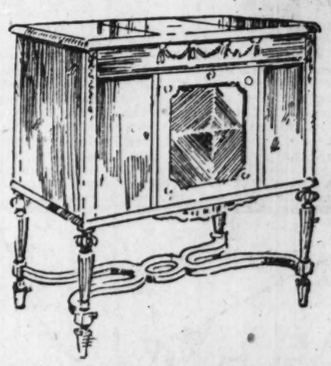
Graceful and artistic. May be had in golden and fumed oak, brown mahogany or mahogany. Nickel-plated trimmings and casters. Cabinet 22½x48¾x22¼ inches. Plays all types of disc records.

Formerly priced at $215.00, $175.00

Other Upright Models Greatly Reduced

Baby Grand, formerly $235.00, now $200.00

Elite, formerly $300.00, now $265.00



Sonora Adam Phonograph

Mahogany or American walnut. Dimensions, 37½x36½x20 inches. Gold trimmings. Plays all makes of disc records: reduced from $350 to $300.00

Convenient Terms on Phonographs

Come in and get a cash value, on your old phonograph, to apply on the purchase of a Sonora.

O.W. Richardson & Co.

Rugs, Furniture, Carpets, Linoleums, Phonographs, Columbia Records

125 South Wabash Avenue

The TRIBUNE COOKBOOK

By Jane Eddington.

All recipes have been scientifically tested by Miss Eddington with current market materials and are indorsed by her

THE MASTER CANDY FORMULA.

LET us consider the case of a woman eager and anxious to make home made candies of a superior grade. We must suppose also that this woman has great persistence and patience. How then shall this imaginary woman begin? Probably there is no simple and better way than that of mastering the arts that go with the use of the most simple and universal of candy formulas, in the lowest terms in which it is used.

This formula is: Two cups of sugar or one pound, one-half cup of liquid or a little more in the case of certain variations, one-eighth teaspoon of cream of tartar, or its equivalent in glucose or corn syrup, up to one-half cup, may be used instead—either of which prevents crystallization.

Let the would-be candy maker practice with this, cooking the mixture for all the different stages, which different degrees of cooking will result in ten different classes of candy. The varieties under one class in some cases are most numerous, and for most of the classes there are a number of species. Having learned how to cook these classes of candy you will find that any other work will simply go to perfecting skill in manipulating cooked sugar.

Syrups of Different Weights.

What are the ten ways, or stages, for cooking this pound of sugar with wetness enough to dissolve it and some ingredient to prevent it from going back to sugar?

First, we may make syrups of different weight, each being of service in candy making. We start, as in every case, by stirring the whole over a medium fire—not a high flame by any means—until it is dissolved. In two or three minutes we get a thin syrup. If we want a heavier one, and want to know just how much we have cooked the sugar, we must fasten a candy thermometer into the pan, after we have rinsed it off with hot water, or some people hold it over the candy until the mercury rises to something above 100. Two hundred and twenty degrees or 224 degrees are the heavy syrup temperatures.

The temperature of 238 degrees, or what is called the soft ball stage of cooking, gives us the form of cooked sugar which is most universally serviceable. Spun sugar is cooked to this stage, when it will spin an eight inch long hair. It is the temperature for fudge, which is a variety of fondant. Fondant is made by the master formula cooked to this stage, but for fudge we add chocolate and use milk instead of water. For penuchi we vary our ingredients also.

Sugar cooked to fondant stage, also called the feather or blow stage, allowed to get cold and worked, gives us the smoothest of products. We use it for the centers of chocolate creams, for making cream patties and bonbons of every type, and we may melt it and use it for dipping bonbons, fruit, and any centers we choose, and for icing cakes, for the making of all of which there is a technique to be mastered. And this is not all we can do with it. Homogeneous loaves or striped, Neapolitan fashion, may be made, sliced, dipped in chocolate, and so forth.

Testing for Soft Ball Stage.

When the cooking must be done without a thermometer, the sugar must be lifted from the fire and a little of it dropped in cold water. The preferred way is to dip a spoon in cold water, then into the syrup, then into the cold water again. If it comes off the spoon in a soft ball it is at the right stage. By using the spoon we find out sooner than by dropping some of it into water and fishing it out.

Two hundred and forty degrees of cooking gives us the caramel stage, but we have to modify this statement in various ways in giving a full description of how to cook caramels. This is called medium ball stage.

Two hundred and fifty degrees gives us cooked sugar at the chewing stage, after it is worked, and one of the temperatures used in making divinity is 260 degrees. This is called hard ball or pearl stage. It gives a hard ball when tested.

We get the brittle stage, which is used for various nut candies, at 265 degrees, but for making popcorn balls it is cooked to 272. The first is called light crack or brittle and the second is called medium crack. Hard crack or butterscotch sugar is cooked to 290.

For all kinds of toffees, rocks, glazings of fruit and nuts, and what used to be called "clear goods," our pound of sugar is cooked to 310 degrees. Carameled sugar, not caramels, is sugar cooked to the point of burning. On the thermometer that point is 360 degrees.

Fire Must Be Watched.

You can burn sugar at any of these stages, and in most of the early stages it will boil over if too much fire is under it. These two facts indicate, if there were not others, that candy in cooking must be watched. The thermometer does the watching to tell when it is done, but it cannot regulate the fire under it.

The small boy of the candy making story said that no matter what kind of candy he made, it was always burned candy. And if you have noticed carefully you know that some people get burned potatoes no matter what way they cook potatoes; burned preserves, no matter what preserves they make, and burned jellies, and burned doughnuts, and burned pancakes, burned bacon, and so forth.

No person who habitually burns whatever food she works with should try to cook sugar or its relatives. That person will burn the gingerbread, scorch the cake, carbonize, in part, almost anything. When she wants to make candy let her confine herself to mixtures of chopped fruits and nuts, made into balls or squares and rolled in sugar, or let her stuff dates, raisins, and prunes with nuts.

Plain Fondant.

A fondant is a sugar dough. It may be worked into all sorts of shapes and lumps, which may be flavored all sorts of ways. It is not granular. We make it by the master formula of two cups of sugar, one-half cup of water, which may be boiling to hasten the dissolving of the sugar, and a bit of cream tartar, or if we are not fussy about the flavor of corn sirup we may use up to a half cup of that. It helps to make a larger batch.

Every precaution is taken first and last to prevent this mixture from crystallizing or going back to granulated sugar. If while the sugar is partly undissolved the sugar and water boils up, the crystals will stick to the side of the pan and in the end cause trouble, so people have wiped the pan—not an easy thing—with a wet cloth on a stick, and so forth. But a recent practice is to cover the pan for three minutes or so, after the sugar is completely dissolved and cooking, and let any sugar on the sides steam off. Of course it must be over a low fire or it will boil over much more quickly than when uncovered, and that is quicker than anything except milk and its compounds over too much fire.

When it has cooked to soft ball stage take from fire, let stand a minute, and pour out on marble slab, platter, or Russian iron baking tin which has been rinsed with cold water. Save back the last drop or two in pouring it out. Its temperature is so different from the hot mass that it may cause trouble.

Probably it is best to wait until it is quite cold before beginning to work it. The working is really a pulling it back and forth on the slab or platter until it loses its shiny color and becomes a soft, creamy mass. But if it has cooked a minute too long the edges may stiffen before the center is cold, and they should be turned in before they stiffen much. If it has been cooked too much or if you start to work too soon it will stiffen so that you cannot work it, in which case it is best to recook it for caramels.

Scrap Caramels.

The master formula answers for caramels, but for those of the most perfect consistency we need a sirup, and sorghum may be the sirup, using as much of it as of the liquid which dissolves the sugar. It helps to keep the caramels soft. And, as the best caramels are made by gently stirring the mixture all the time it is cooking—with a wooden spoon—the whole might easily granulate but for the sirup.

When the mixture is cooked to fudge stage add from one-half to a whole cup of cream, stirring it in slowly as you always stir the caramel mixture and cooking it to 240 degrees after that. Instead of starting with two fresh cups of sugar, all sorts of scraps of sugar may be used, such as fudge or fondant that was a failure or some that has become stale, also leftover cake icings. If made with egg the mixture when being dissolved must be skimmed. The whole is weighed and about one-fourth more allowed than in the case of fresh sugar. The master formula calls for one pound of sugar. With candy scraps we should use one and one-fourth pounds.

The scraps must be dissolved carefully over a slow fire and a little extra liquid may be called for. Flavor for caramels should be added after they are off the fire. Caramels may be easily shaped with two knives if they pull in cutting into squares.

Dipping Candies.

Fondant is melted over hot, not boiling, water, and flavored balls of it, nuts, and even fresh fruits like grapes and strawberries are coated with it. A little hot sirup or plain water is added to it when it is melted, and it is stirred all the time while it is melting, and frequently while it is being used for the coatings. Whether it is melted for this or for making cream patties or icings, it must not get too hot or it loses its gloss. Do not let the water under it boil.

The chocolate is melted in a double boiler and then allowed to cool to a temperature of 82 degrees. Skill in dipping comes with practice. An old fashioned button hook with a loop end or something made like it and with a long wire handle will answer for a dipper. Fingers are used for dipping, but with a knack.

Keeping Candies Fresh.

The home candy maker is often exceedingly eager to learn how to keep candies from drying out. In the trade a great number of candies have been invented or devised that will keep well, if protected, but some are "fresh every hour," since many candies grow stale in the same fashion that cake does. But even sponge cake in tin will be palatable after two weeks. The trade uses tin foil to wrap large pieces of candy, since it keeps them from drying out. Cake keeps better if iced, and the same thing is true of dipped candies—the center is kept from drying out though the outside is hard. The trade uses tin boxes when candy is packed to send away, or boxes of wood. The little wooden firkins and the old fashioned cheese boxes may be so used as to seem highly individual. These wooden boxes are coming to us, beautifully decorated, from Czecho-Slovakia, and from that part of Italy which was so recently of Austria people are bringing home cheese boxes that look like mosaics.

Candy cooked to the light crack or brittle stage, 265 degrees, is pulled and then kept in powdered sugar in a warm place to make it tender and sugary. After dinner mints are of this order. Gum drops are wetter than most candies and are kept fresh by a covering of sugar—they are dipped in a sirup that will crystallize. Fruit squares and simple balls of fondant, made up like centers, may be rolled in sugar. This is on the same principle that jellies when covered with quite a layer of sugar keep as well as with paraffin.

The liberal use of waxed paper and the little crinkled paper cups—always use the white ones—are protective agents.

"PIGTAILS"—By Mildred Burleigh.

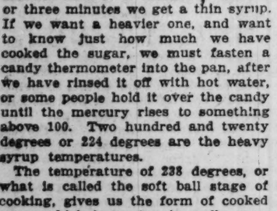


LOVE LETTERS

The Tribune will pay $5 for every love letter published. So, if you can write a good one, or if you have one in your private or family possessions you would like to enter in the contest, send it to Doris Blake, The Tribune, Chicago. As no letters will be returned, send copies of the ones you wish to retain possession of.

ONE OF HIS DOWN DAYS.

"PRECIOUS Girl: This has been a hard and disappointing day, and your ol' 'hubby-to-be has been hanging on the ropes all day long. My pep of yesterday is all gone and I had to drag myself around, spirit minus. I'm a queer machine, Peggy; I run by streaks. Tomorrow



I'll probably come back and hit 'em hard, with courage high and dauntless air. Sorry for me, dear? Love me lots? That's all that counts; I'll feel better tomorrow and go to it again, just so you love me and are with me.

"But don't worry, darling, 'cause by the time you start worrying I'll be feeling all right again. These down days are pretty tough, but they never last, so just you be happy and know that your lover is fighting for you the best he knows how, because he loves you more than place, power, wealth, or ease.

"At times like this I feel the need of you most acutely, dearest. I long for your sympathy, your love, your understanding. I don't think I'm a coward, dear, but I just want to hide from all the world by coming to you where peace and comfort are always. I need you a lot, dear. Love cries for expression, for freedom. Without you it must remain imprisoned—tortured by confinement, growing too large for its cell, and grieving for the little girl who will soon take it as her own to treasure, nourish, and enjoy. Undoubtedly I love you all the world, sweetheart.

"And so you have learned that it is the simple virtue of natural affection that must rule our motives, dearest. I say 'we' and 'our.' That is because I believe that my character, my life, my salvation, in fact, depend on my precious wife-that-is-to-be. I believe, with Shakespeare, that a man cannot be better than his wife. If you were dishonest, Peggy, in the course of time I would be likewise. If you were careless in speech and dress, I would probably be the same. Hence, sweetheart, your share in our happiness is the larger one. Your work with your own sweet self will largely determine what sort of a man your husband will be. Especially as he loves you so much that he imagines fondly that God patterned the angels from you.

"I do love you, dearest comfort, please know it. My heart aches and aches with loneliness—longing for you. No one in this whole world could fill your place, dear. Your love is immeasurably valuable—priceless. I am so thankful that I can love you, dear—thankful that I have you to love, you for whom a constantly growing reverence and love does not yet approach what your darling self deserves. I can never love you too much. You have all I can give—my heart, my soul, my body, dear. All yours, forever. TOMMY."

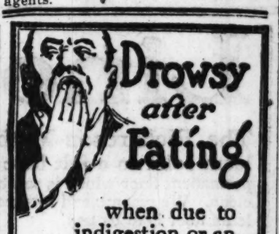


Corns Lift Off

Doesn't hurt a bit! Drop a little "Freezone" on an aching corn, instantly that corn stops hurting, then shortly you lift it right off with fingers. Truly!

Your druggist sells a tiny bottle of "Freezone" for a few cents, sufficient to remove every hard corn, soft corn, or corn between toes, and calluses, without soreness or irritation.

The Edward Wesley Co., Cincinnati, Ohio



Drowsy after Eating

when due to indigestion or an overcrowded stomach is best relieved by one or two

STUART'S Dyspepsia Tablets

They promptly aid in the process of digestion, supply the alkaline effect to overcome or prevent acidity and there is a sense of comfort after eating. Eat what you like without fear of indigestion.

The use of these tablets after meals may easily prevent serious distresses due to indigestion.

Sold everywhere by druggists at 60 cents a box.

HAGGARD & MARCUSSON COMPANY

TIGER PRODUCTS

MADE FOR REST — AND WELL MADE

Downy Rest Springs

are noiseless. Silent little squares of metal, and elastic coil springs, tie together the resilient, double-decked spiral springs. No rasping, creaking wires cross or entwine.

These are active, buoyant springs, responsive to every comfortable position the sleeper seeks. Downy Rest lets every muscle and nerve relax.

Sold at all good furniture stores in your locality.

Bed Springs
Day Beds
Folding Cots
Children's Beds
Sanitary Couches
Comfort Chairs



HAGGARD & MARCUSSON CO.
CHICAGO

GOVERNMENT CUSPIDORS	Solid brass; cost the government from $2.50 to $4.00 each	65c	GOVERNMENT WOOL SHIRTS	New, with collar attached, gray or navy	2.50	GOVERNMENT RAZOR STROPS	Double extra heavy; very good quality	79c
GOVERNMENT JERKINS	Leather, wool back, reclaimed, sleeveless, tan	2.75	GOVERNMENT WOOL SHIRTS	Reclaimed; olive drab. Every shirt in the lot is just as good as new; at	1.29	GOVERNMENT BLANKETS	Wool, reclaimed, O. D., gray and mixtures	1.95
GOVERNMENT PILLOWS	New; feather; weight 2 lbs. Have heavy fancy ticking; at	95c	MEN'S NEW JERSEYS	Wool; very elastic; light weight; in navy and maroon colors; at	1.50	GOVERNMENT CHAIRS	Bow back kitchen chairs. Just a little stronger than the ordinary kitchen chair. Each	1.00
GOVERNMENT UNDERWEAR	New; are fleeced; heavy weight; all sizes	59c	ARMY SHOES	New; Munson last; tan; all sizes; special for this sale	2.85	GOVERNMENT BLANKETS	O. D. wool blankets, size about 60x84 and average weight 4 lbs	3.50
GOVERNMENT UNION-ALLS	Reclaimed; khaki color; genuine Lee Union Alls; at	1.19	GOVERNMENT SHOES	The real army marching shoe, chocolate color	4.50	GOVERNMENT ASPARAGUS	Large No. 2 can California asparagus, finest grown	28c
GOVERNMENT TOQUES	New; for either a toque or scarf; all wool	30c	HAIR MATTRESS	New; black curled hair; 8 oz. A.C.A. ticking. Rolled edge	22.50	INDIAN BLANKETS	New; Cherokee and Paynes; wool; gray and tan colors. Big enough for full size double bed	1.95
GOVERNMENT PONCHOS	Rec.; Outdoor rainy weather coat	85c	UNION-MADE OVERALLS	New, with bib, blue denim, also jumpers	79c	GOVERNMENT NAVY BLANKETS	All wool, new, gray and navy, weight 4 lbs. and over	3.50
GOVERNMENT UNDERWEAR	Men's Wool Shirts and Drw'rs	59c	OFFICERS' SHOES	Cordovan leather, soft toe, real officers' dress shoe	5.45	TUNA FISH	Avalon California tuna fish. A most delectable appetizer	5c
GOVERNMENT SCARFS	Extra size new wool scarfs, olive drab color	79c	WOOL UNION SUITS	Men's; new; gray or mottled; long sleeves; ankle length	1.95	GOVERNMENT CORN	Aunt Mary brand sweet corn. No. 2 can. This is a very low price for this quality	12c
GOVERNMENT RAINCOATS	Reclaimed, but an unusual lot to select from; for any sized man	1.85	THERMO SWEATERS	All wool, we believe. New; khaki color. This is the most popular sweater to be had today	3.45	GOVERNMENT FEED BAGS	With leather harness straps and leather feed pouch; new; on sale at	95c
GOVERNMENT COMFORTER	Full size Bed Comforters, all cotton filled	1.75	GOVERNMENT NAVY SHOES	New navy shoes, most of them in welt	3.45	GOVERNMENT Kitchen Table	Just a little heavier than the ordinary. In the popular size of 32x48 inches	1.95
GOVERNMENT MATTRESS	New, felt, for sanitary cot or single bed	2.45	CARDIGAN JACKETS	New, black or seal brown, a practical outdoor sweater	2.45	GOVERNMENT PEPPER	Cayenne red pepper, net weight 8 oz.	9c
GOVERNMENT TOWELS	Large size new Turkish Bath Towels, bleached or unbleached —3 FOR	1.00	JUMBO KNIT SWEATERS	All-wool, new, heaviest sweater, gray, navy, maroon,	3.95	CHAMBRAY SHIRTS	New; blue chambray work shirts; collar attached. Each	55c
GOVERNMENT Wool Breeches	Reclaimed, all wool olive drab riding breeches	1.50	Men's Slip-Over SWEATERS	New; sleeveless; they are khaki color; Jersey knit; at	65c	HUCK TOWELS	New; bleached; small hand size. With red border, 6 FOR	49c
GOVERNMENT Riding Breeches	New; khaki; unusual quality	2.75	ALUMINUM WARE	New aluminum tea and table spoons	6c	GOVERNMENT Apricot Jam	California pure jam. Large No. 3 can weighing net 2 lbs. 4 oz.	19c
GOVERNMENT LEGGINGS	New, canvas, khaki color, at	50c	GOVERNMENT PLATTERS	New; white hotel china; large size	15c	GOVERNMENT SOUP	Vegetable, in regular 12c size, "Serv-us" brand	7c
GOVERNMENT JUMPERS	Reclaimed; either khaki or blue denim; priced at	40c	GOVERNMENT HIP BOOTS	New, first quality, sizes 7 to 11, special at	2.95	GOVERNMENT CATSUP	Regular 10½ oz. bottle pure tomato catsup	12c
GOVERNMENT JACKETS	Khaki color; reclaimed; perfect; at	35c	TABLE LINEN	58-inch satin finished table damask, neat patterns, yard	55c	GOVERNMENT CIGARS	"Buckingham" 2 for 25c size, 25 to a box, at, box	1.20
GOVERNMENT LEGGINGS	Reclaimed; canvas; fair and good condition	10c	GOVERNMENT SYRUP	5-lb. can golden syrup, very appetizing	35c	GOVERNMENT PEACHES	In heavy syrup, whole Michigan peaches, No. 2½ cans	24c
GOVERNMENT SKIMMERS	Assorted large and small sizes; they are reclaimed	5c	GOVERNMENT ARM CHAIRS	Golden oak office chair, new, roomy	5.00	GOVERNMENT DISH PANS	Extra large and medium sizes, unusually strong	35c
GOVERNMENT Bath Robes	Reclaimed; for men; of heavy Terry Cloth; at	1.55	GOVERNMENT TARPAULINS	20x40 ft., 16 to 20 oz. canvas; cost the government about $75 each	27.50	GOVERNMENT PINEAPPLE	South African pineapples, finest in the world, No. 2 can	24c
GOVERNMENT PIE PLATES	New, tin, extra heavy quality, at	5c	GOVERNMENT COFFEE	Ground, a pretty fair quality, 3 LBS.	48c	GOVERNMENT WASH BASINS	Tin or enameled; new and reclaimed. You may take your choice at	20c
GOVERNMENT TARPAULINS	New; size 12x14; in khaki color; waterproofed	12.50	GOVERNMENT MINCE-MEAT	New England brand; considered to be the best to be had; lb.	12c	GOVERNMENT PLATES	Enameled, white—new and reclaimed	10c
GOVERNMENT TOWELS	Either huck or bleached Turkish hand towels; 6 FOR	85c	GOVERNMENT WOOL SOX	Heavy work quality, grays, browns, navys,	25c	OFFICERS' TRUNKS	New; metal covered. With inside tray. Size about 30 x 16 x 11 inches deep	7.45
GOVERNMENT TOOL CHESTS	New; strongest possible box for storing tools; at the low price of	1.45	GOVERNMENT OFFICE CHAIRS	Heavily built, dark oak, saddle seat	4.50	ARMY SHIRTS	New; khaki color; a good, serviceable, cleanly work shirt at a very low price	85c
GOVERNMENT BREAD BOX	Heavy retinned; they are in both large and small sizes	25c	GOVERNMENT CUPS	Heavy hotel china cups and saucers, new	8c	GOVERNMENT CIGARS	Eisenlohr's 15c cigar. 25 to a box, fresh, box	1.75
GOVERNMENT CASTILE SOAP	4 lb. bar, pure white; imported	1.10	GOVERNMENT PEARS	No. 2 can Pears, special	24c	GOVERNMENT PLUMS	No. 2 can of New York plums. We believe they are worth double the price we are asking	16c
GOVERNMENT CAMP CHAIRS	New; made of canvas; well known Gold medal brand, at	1.25	GOVERNMENT RAINCOATS	New, officers', privates' and civilians' styles	5.00	Leatherette COATS	New; heavy; big patch pockets. Warmly lined. All sizes are to be had at the extremely low price of	14.95
GOVERNMENT TOILET SOAP	6 oz. bar; white cocoanut oil floating soap; each	5c	GOVERNMENT DESKS	Typewriter Desk; new; quarter-sawed oak; six drawers; size 30x55	35.00	GOVERNMENT PEAS	No. 2 can Early June peas, Wisconsin grown	12c
GOVERNMENT SHOVELS	Reclaimed, long or short handles,	75c	GOVERNMENT CORNED BEEF	In 6 lb. cans—all standard packers' packs; lb.	10c	GOVERNMENT CRAVENETTES	New; dark colors. Some plaid lined. They are waterproof without a doubt. At	7.50
GOVERNMENT CUSPIDORS	Iron; cost Gov't 50c-75c each,	15c	GOVERNMENT CIGARETTES	Turkish Trophies, 10 in a package; 100 for	65c	LONG-CLOTH	Full yard wide, soft finished, 10 yards to a bolt, yard	16c
GOVERNMENT WEB BELTS	new; are non-elastic; very strong webbing	25c	GOVERNMENT FIELD GLASSES	New; with carrying case; an unusually clear, wide vision	9.75	HOLLAND TICKING	Imported, yard wide feather ticking, old rose color, yard	20c
GOVERNMENT GILLETTES	New; with 6 blades, razor and a new khaki kit	1.35	GOVERNMENT PUTTEES	New cordo leather puttees, pretty nearly all sizes	3.50	NAVY PEA JACKETS	New, heavy kersey cloth, large shawl collar	7.95
GOVERNMENT BINOCULARS	5½ power; new; in carrying case, strap, etc.	13.75	GOVERNMENT MACKINAWS	New; wool; olive drab; have big, roomy pockets	8.45	GOVERNMENT SILVERWARE	New; Wallace Bros.; forks, tea and table spoons	6c
GOVERNMENT TOBACCO	16c size Velvet, in tins	10c	GOVERNMENT Campaign Hats	Practically new; a serviceable practical hat; Stetson	85c	GOVERNMENT SHEETS	New, bleached, seamed, size 72x90 inch	75c
GOVERNMENT OVERCOATS	As good as new; all wool; olive drab color. On sale now at	5.00	MOLESKIN COATS	New; officers' moleskins; we believe they are worth $25 to $40; dark brown	14.95	GOVERNMENT BOWLS	New; heavy hotel china. A very good oyster or soup bowl for	10c
GOVERNMENT SHEEP COATS	Sheep-skin lined Mackinaws. Reclaimed, but in wonderful shape.	5.95	GOVERNMENT OVERCOATS	New, navy blue, with detachable cape, old issue	9.95	TOILET PAPER	Sanitary, full sized rolls, 7 rolls	25c

THE GALLANT-MERCANTILE CO.

508 SOUTH WABASH AVENUE

THE LARGEST ARMY GOODS STORE IN THE UNITED STATES

OUT OF TOWN MAIL ORDERS

Cheerfully accepted when accompanied by remittance. All parcel post shipments must include sufficient money to cover postage.

Store Open Evenings Till 9 o'Clock. We Refund on All Unsatisfactory Purchases.

The Store of To-day and To-morrow

THE FAIR

Established 1875 by E. J. Lehmann

State, Adams and Dearborn Streets

Annual Food Show

The FAIR ANNUAL FOOD SHOW

Seventh Floor

An entire floor—the Seventh—aisle on aisle of good things to eat; luscious fruits, tasty desserts, rich, wholesome pastry—clean, appetizing meats and a restaurant and cafeteria in which this quality food is served will become a unique exhibit—A Food Show—for the next two weeks. Marvelous displays of every kind from the simple operation of grinding coffee to the preparing of a difficult dessert, are here in abundance.

OUR Grocery Department, one of the largest and probably the most complete in the country, is filled with every standard brand and every imaginable food product, whether in cans, packages or bulk, at prices that are the lowest. Meats—choice steaks, chops and roasts—beef, pork—veal, lamb—hams, bacon and sausage, received daily and preserved in clean, sanitary refrigerators, assuring at all times fresh meats. Expert attendants spotlessly clean are ever at your service to assist in selecting a choice cut or suggesting the daily supply. Prices, we believe, are the lowest—and cleanliness and freshness are assured by our reputation for reliability.

Delivery

Perhaps the greatest feature of these great departments is the Delivery Service. No stopping of housework to dress and run to the nearby shop is necessary; no heavy armful of bundles to carry; no fatiguing pushing and crowding; just pick up a telephone and call and an Expert attendant, skilled in this work, will take your order. Delivery twice daily to all parts within the city limits and once daily to the suburbs is insured service that food products will arrive in time for meals. A trial—a comparison will soon convince you of our belief that Our Prices are the lowest.

The FAIR ANNUAL FOOD SHOW

De Lue Company

Apricot Cordial
Grenadine
Creme de Cocoa
Creme de Menthe
Dry Gin, Sloe Gin
Richtic Kummel
Italian Vermouth
Benedictine
Chartreuse

Reg. 1.49 size—during this food show, **98c**

Kitchen Klenzer

Fitzpatrick Brothers'

Hurts only dirt. Cleans, scours, scrubs and polishes.

See our demonstration and the product.

2 Cans for **11c**

Quaker Flour

We Guarantee You'll Like It

Made by the Quaker Oats Company.

⅛ bbl. sack, **1.19**

The H. J. Heinz Company

The H. J. Heinz Company, manufacturers of the famous "57 varities," have a moving device on display featuring their line of products in glass and tin packages.

As this device revolves, you see pictures showing some of their varieties in process of manufacture from field to finished product.

The outfit is unique and is similar to the one on exhibit at Atlantic City on the Heinz Recreation Pier.

Mickelberry's Old Farm Sausages

Chicago's favorite sausage.

Visit our booth

Beech Nut Pure Food Products

are being demonstrated at the Food Show.

Highest Quality is quite apparent in Beech Nut Products.

Try Them All.

Bacon, large glass, **45c**

Prefet California Sardines

Prefet California sardines, oval tins. In every can of Prefet California sardines you have the equal of 2½ pounds of fresh fish. Limit 4 cans to a customer, per can, **21c**

Lakeside Peas

Lakeside peas—wonderful, delicious; Lakeside excel in flavor. They are different from all others. Don't fail to see the exhibit. Lakeside selected Early June peas, can, **19c**

FUL-O-PEP POULTRY FEEDS

Don't fail to visit our feed department and see the (back lot) poultry plant in practical operation.

The Ful-O-Pep Way

100-lb. bag Ful-O-Pep chicken feed, **2.55**

Little Bo-Peep AMMONIA

"FLEECY WHITE" QUALITY

The superior quality, fleecy white ammonia that cleans, brightens, purifies.

10 ounce bottle..20c
20 ounce bottle..35c
Little Boy Blue..10c

CONDENSED BLUING CO.
Makers of Little Boy Blue, the Original Condensed Liquid Bluing

California Prunes

Prune and Apricot Growers—Sunsweet Brand

Prunes in 5 lb. pkgs. The finest prunes packed. Samples given away free at demonstration. 5 lb. box for **69c**

Junket

Makes a perfect food. There is nothing so good. Prepared in six natural flavors. Needs no cooking; made in a jiffy.

This sale, 2 pkgs. for **23c**

Sample pkg. free at demonstration.

Larabee's Best Flour

Every bag is accompanied by an iron clad guarantee of quality; it is made by the celebrated Larabee process; ¼-barrel sack for **2.39**

Kenilworth Tuna In Smoked Oil

Kenilworth tuna in smoked oil. It is scientifically sealed in cans so that the original zestful kippered flavor is fully retained. Per can, **29c**

Samples Served Free at Exhibit.

Old Monk Olive Oil

Virgin first pressing frame, choice selected olives; a revelation in olive oil. Per gallon can, **4.98**

Anona Pimento makes splendid salads and sandwiches. Anona green chile and spaghetti do not cook stringy. Anona Sharp is in a class by itself as a rarebit. Special, per pkg., **14c**

Samples served free at demonstration.

HYDROX GUERNSEY

Ice Cream Cones, 5c

Hydrox Guernsey ice cream will be sold at cost. The Hydrox company will have an attractive booth featuring their Guernsey carbonated ice cream and carbonated beverages.

Come in and get some of this wonderful ice cream during the food show. Liberal samples of the ice cream and beverages will be sold as an advertising feature at our booth.

Small Bottle Ginger Ale or Root Beer, ice cold, 5c

Fruits and Vegetables

We have 300 cars assorted fruits of our special Diamond brand, consisting of Grapes, Winter Bananas. Delicious—all individually wrapped—and we are capable of supplying 300 cars more, if necessary; this fruit is the finest quality of the state of Washington.

F. E. NELLIS & CO. FRUITS AND PRODUCE

Our Special Price

Macintosh Red apples, box.....3.25
Tokay grapes, 24 lb box.....2.59
Winter bananas, box.....4.50
Delicious apples, box.....4.29

Wholesale Grocery Co.

None Such Coffee

None Such brand—steel cut coffee. The shield of quality, sample bottle extract given free with every can. 3-lb. can, **1.19**

America's Most Famous Dessert

JELL-O CHOCOLATE

America's Most Famous Dessert

Delicate, delightful, dainty flavors. Lemon, orange, raspberry, strawberry, cherry and chocolate. This sale, 3 pkgs. for **32c**

Visit the Wonderful Booth. Samples Free.

Grocery Specials

Fancy Jonathan apples from Washington; we just received two cars; all fancy wrapped; every one perfect; 176 to 216 to the case; limit one box to customer; per box, **2.79**

Mammoth 2,000 lb. Wisconsin cream cheese, made expressly for The Fair, is on exhibition. Orders taken. Cheese will be cut and delivered Oct. 29. Per lb., **39c**

Old Dutch coffee; genuine freshly roasted; limit of one 3 lb. bag to customer; 3 lb bag, **79c**

Tea sample free; fancy B. F. Japan tea or Peko tea; all grades; our $1 teas for **79c**

Largest solid fruit cake in Chicago; this cake will be on exhibition during the show. Orders taken for cake, which will be cut and delivered Oct. 29; lb., **35c**

Potatoes, fancy large selected; every one perfect; 100 pound bag at **3.39**

Fancy sugar corn, per can, **9c**

Walnut table sauce for all kinds of roasts, bottle, **19c**

Fancy pickled walnuts, pint bottle, **49c**

Ridgway's

Famous blend of India, Ceylon, black tea, the largest sale of high grade tea in the world. Samples served free at food show demonstration; Orange label, ½-lb. can, **49c**

Loose-Wiles SUNSHINE CAKES

Sunshine assortment—six different kinds of biscuits—a treat for every member in the family.

Scottie, Mac Snaps, Delito Sand, Oh Boy, Honeyade, Sunbeams

Box and wax paper free. Regularly 40c lb., special at **27c**

Mayonnaise

Drenk's Home-made mayonnaise, Drenk's salad dressing, or Drenk's Club sandwich dressing—a pure food product made from the best materials; per bottle, **45c**

Samples Free at Demonstration.

Cooks Ready Coffee

The new way to make and serve coffee. Ready Coffee is all coffee, always fresh, always ready for use, and always the same no matter how long you keep it. Don't fail to visit the demonstration and sample this delicious coffee. Per bottle, **49c**

M. D. Singer & Co.

Sausages

Delicious sausages, cooked and smoked meats, etc., have been on sale at The Fair for over 30 years.

Our demonstrator will make it interesting for you; give him a call.

Our famous all-beef frankforts for Monday at, lb., **17c**

Baking Powder

Dr. Price's Phosphate Baking Powder embodies all the skill, scientific knowledge, and great care used therein. 2½ lb. can this sale **65c**

Dr. Price's new cook book given away free at demonstration

O-Joy Dessert

O-JOY DESSERT

Assorted flavors, pkg., **10c**

Jaxon Mustard

America's Choice Mustard

Let us show you the Jaxon "easy-off-and-on" cap, snaps off, snaps on, closes air tight, stays fresh; bottle, **14c**

E. & M. Stone Ground Products

E & M Stone ground whole wheat flour. E & M Stone ground whole corn meal. E & M Stone Scotch style oat meal. E & M Stone ground whole wheat breakfast food. 5 lb. bags, **43c**

Sunny Brook Pure Pork Sausage

1-Lb. Packages, 22c

Nothing finer produced, always fresh and sweet at the Fair Market.

Finest brand bacon and hams, cured with individual care; quality is our first aim.

Finest brand bacon, light and lean, whole or half, pound, **29c**

Independent Packing Co.

Oscar Mayer Day at The Fair Market

We invite you to this opportunity to sample our fine line of fancy sausages, cooked meats at our Delicatessen Booth.

Specials

Oscar Mayer Approved hams, **25c**

Our Approved lard, 5 lb. pails, **99c**

Our famous smoked boneless butts, lb., **33c**

Our Salami sausage, firm and fine flavored, lb., **44c**

Cudahy Packing Co.'s Meat Products

cover the nation. Visit our booth and go into the merits of our products. The price is always right.

Our Puritan hams, sugar cured, tender and juicy, special tomorrow at **25c**

Puritan bacon, whole or half slab, pound, **37c**

Cudahy pure leaf lard, 5-lb. pails, **99c**

Our pork products are the cream of the Golden Corn belt of the middle west.

Keeley's Malt Tonic

Ye Olde Inn Near Beer

Samples served free at our pure food demonstration—your choice, per bottle, **15c**

Keeley's high grade root beer, 12-oz bottle for **12c**

Sambo Pancake Flour

Fresh, new pack, per package, **11c**

Campfire Marshmallows

For eating and toasting; for baking and topping. Don't fail to see demonstration; samples free. Per package, **9c**

NAOMI BRAND FIGS

NET WEIGHT 8 LBS PACKED BY CHICAGO FIG & DATE CO. CHICAGO, ILL.

Old Doctor Wise Says:

In doctoring your daily ills, try taking figs instead of pills.

Samples given away free at our demonstration during The Food Show. Mammoth stuffed dates, pound, **49c**

Fish

New fat bloater mackerel, pound, **35c**

New Swedish style stock fish, pound, **29c**

Herring, New Holland, large keg, **99c**

New fancy codfish, lb., **29c**

Two pound wood boxes None Such brand fancy, absolutely boneless, genuine codfish, the finest possible to produce, per pound, **35c**

Wholesale Grocery Corp.

At Morris Co.'s Booth

Bacon

Our Supreme bacon. The very cream of Chicago millions of porkers; whole or half side, tomorrow at **32c**

Our famous Faultless California hams, special for Monday, the pound, **12½c**

75c jar Morris & Co. pure beef extract, dandy for the cold weather, special, **39c**

H AND H For Cleaning Carpets, Rugs MANUFACTURED BY H and H Cleaner Company 115 Court Ave. Des Moines, Iowa, U.S.A.

Cleans carpets, rugs, silk and woolen goods of every description; sample bar given away free; bar, **16c**

CLOVER VALLEY EXTRA FANCY CREAMERY BUTTER WASKOW BUTTER COMPANY CHICAGO

WASKOW BUTTER CO., Producers of "Clover Valley" Butter

This butter is made from whole milk and pasteurized, and guaranteed to be of the highest quality that can be produced, and is received every day by refrigerator express; 1-lb. prints, **55c**

Cudahy Products

Solvene Shredded Soap Washing Machine Fine Laundering

Solvene shredded soap, pure concentrated soap, gives superior results for use in washing machine, fine laundering, general household use; 8 oz. pkg., **12c**

Old Dutch Cleanser does better work; saves time and labor; 2 cans, **15c**

Goblin soap, for the hands; 3 cakes, **13c**

Golden Rod borax naphtha washing powder, per pkg., **20c**

White Knight laundry soap, 10 cakes, **40c**

Old Dutch Cleanser

Brer Rabbit Molasses

Best for ginger cake, cookies and homemade candy. Try these delicious sweets.

No. 10A gal. can, 79c

The Delicious New Syrup

Penick Syrup GOLDEN-CRYSTAL-WHITE-MAPLE

Cost You No More Than the Ordinary Kind

BLANKES FAUST INSTANT COFFEE

Now also in the instant forms, absolutely pure refined coffee and tea. Reg. 69c size, this sale for **55c**

Regular 35c size, this sale for **25c**

2-lb. canister Blanke's Majo brand, for **73c**

Samples served at demonstration.

Karo Argo Mazola

Free Lessons in General Cooking; Salad Preparation; Cake and Pastry Making; Baking of all kinds; Frying, etc., given daily by Domestic Science Experts.

MAZOLA A PURE SALAD AND COOKING OIL

Corn Products Refining Co.'s Booth. You are cordially invited.

MARSHALL'S White Naphtha SOAP Lekko Soap Co.

Free Lekko scouring powder, best cleanser made. One full size package free with a purchase of 10 bars of Marshall's Family soap, **59c**

Free One handsome Celluloid Lekko pin button, lithographed in four colors. Call at soap counter—FREE.

KRAFT CHEESE

Elkhorn Cheese

In tins; eight varieties—Pimento, Chile, Swiss Kraft's, Limburger, Roquefort, Camembert, and Welsh Rachet, Kraft's American Cheese, two tins for **25c**

The FAIR ANNUAL FOOD SHOW

Free

with each purchase of a ½ lb. tin Stollwerck Milk Cocoa—a full sized 10c pkg. of Stollwerck Gold Brand Baking Chocolate.

Gold Brand milk cocoa is different from all others—pure cocoa and rich milk scientifically blended—very nutritious with a flavor preferred by children and grown ups alike.

Packed in ½-lb. and 1-lb. embossed tins.

W. P. Powers

NON-BEVERAGE WINES AND LIQUORS

Powers' Fruit Syrup, Pure Fruit Flavors

Large size Grenadine, raspberry, orange, apricot, cherry or creme de menthe, rock candy, your choice bottle, **69c**

Powers' grape juice, pure, quart bottle for **69c**

Powers' sarsaparilla, root beer, limeade, orange soda or ginger ale, large bottle, your choice, **16c**

Samples served free at demonstration; don't fail to get a free sample.

Droste's Cocoa

One of the best cocoas produced; besides a drink, it can be used for flavoring puddings, custards and other purposes.

Sample served free at demonstration.

½ lb. can for **45c**

Chase & Sanborn's Famous Seal Brand Coffee

The finest grown, rich, full flavor, satisfying, strength tempting aroma; special during this demonstration, 3 lb. can, **1.21**

CALUMET BAKING POWDER

Call at the Calumet booth. Tempting goodies and free demonstration every day.

Call for Calumet baking powder, pure in the can, pure in the baking.

1 lb. can, 30c

FOULDS SPAGHETTI MACARONI NOODLES

Cook quickly; fit the fork; all Foulds' products are made from durum wheat Semolina; regular 5c package given free with every large package purchased for **9c**

Rinso

No other soap product is needed when you use Rinso; don't rub your youth away. The wonderful new soap product—Rinso—saves the hardest work washday; special, 3 pkgs. for **19c**

Rinso Soaks Clothes Clean

THESE SALES FOR MONDAY

The Store of To-day and To-morrow

THE FAIR

Established 1875 by E. J. Lehmann

State, Adams and Dearborn Streets

Hughes' famous Ideal WATER PROOF hair brush, No. 66, with multiple penetrating bristle, first quality. Regular 2.25 value at **1.39**

Water bottles, 2 qt. size, made of good quality red rubber, seconds of 1.59 and 1.69 grade; guaranteed not to leak, **69c**

White enamel douche cans, complete with all attachments, 1.29 value, **98c**

Household rubber gloves, first quality, regular 59c value, at **39c**

Knickerbocker bath spray with massage or spray brush, regular 1.50 value, **1.15**

French grained celluloid ivory combs, all coarse or coarse and fine; 49c value, **29c**

Aluminum vacuum bottles, best quality, three point filler, screw top and bottom. 1.79 values, **1.39**

Shaving brush, nickel case, good quality bristle, just the brush you want for your traveling case. 59c value, **29c**

Baby pants (Rock-a-Bye), in white, natural or flesh colors; regular 50c values; Monday, **29c**

Hughes' Autograf tooth brush, write your name on card and place in handle. Regular 50c value, **24c**

Main Floor.

1/3 Off-Sample Sale Underwear-1/3 Off



Better than ever we are prepared to offer the most extraordinary values in this remarkable sample sale of silk and muslin underwear. The garments in this sale are from high class manufacturers, noteworthy for style and workmanship. In the lot are gowns, chemises, petticoats, bloomers and corset covers of crepe de Chine and satin or fine nainsook beautifully trimmed with dainty laces and embroidery. Marked at just one-third off the regular selling price—



Silk Chemises

3.00 sample silk chemise	1.98
4.00 sample silk chemise	2.69
4.50 sample silk chemise	2.98
5.00 sample silk chemise	3.34
6.00 sample silk chemise	3.98
7.00 sample silk chemise	4.67
8.00 sample silk chemise	5.34
9.00 sample silk chemise	5.98
10.00 sample silk chemise	6.67
12.00 sample silk chemise	7.98

Silk Gowns

5.00 sample silk gowns	3.34
6.00 sample silk gowns	3.98
7.00 sample silk gowns	4.67
8.00 sample silk gowns	5.34
9.00 sample silk gowns	5.98
10.00 sample silk gowns	6.67
12.00 sample silk gowns	7.98
15.00 sample silk gowns	9.98

Silk Petticoats

4.00 sample silk petticoats	2.69
5.00 sample silk petticoats	3.34
6.00 sample silk petticoats	3.98
7.00 sample silk petticoats	4.67
8.00 sample silk petticoats	5.34
9.00 sample silk petticoats	5.98
12.00 sample silk petticoats	7.98
15.00 sample silk petticoats	9.98

Silk Camisoles

1.25 sample silk camisoles	84c
1.50 sample silk camisoles	98c
2.00 sample silk camisoles	1.34
3.00 sample silk camisoles	1.98
4.00 sample silk camisoles	2.69
5.00 sample silk camisoles	3.34
6.00 sample silk camisoles	3.98

Muslin Gowns

88c sample muslin gown	59c
1.00 sample muslin gown	66c
1.25 sample muslin gown	84c
1.50 sample muslin gown	98c
2.00 sample muslin gown	1.34
2.25 sample muslin gown	1.49
2.50 sample muslin gown	1.69
3.00 sample muslin gown	1.98
4.00 sample muslin gown	2.69

Silk Bloomers

3.00 sample silk bloomers	1.98
4.00 sample silk bloomers	2.69
5.00 sample silk bloomers	3.34
7.00 sample silk bloomers	4.67

Muslin Chemises

88c sample chemise	59c
1.00 sample chemise	66c
1.25 sample chemise	84c
1.50 sample chemise	98c
1.75 sample chemise	1.17
2.00 sample chemise	1.34
2.25 sample chemise	1.69

Muslin Petticoats

1.00 sample petticoats	66c
1.25 sample petticoats	84c
1.50 sample petticoats	98c
2.00 sample petticoats	1.34

Third Floor.

Sale Linens

All pure linen full bleached Irish satin damask, extra heavy weight, stripe and floral patterns, 70 inches, special, yard, **1.95**

21-inch napkins to match, doz., 5.98.

16½ part linen crash toweling, good weight and excellent quality for dish and roller towels, neat blue borders, special, yard, **14½c**

21½x43 heavy weight Turkish towels, full bleached, blue and red stripe borders, hemmed ends, special for tomorrow, each, **44c**

Fourth Floor.

Sale Furs

Jap Sable Chokers



New, rich and desirable, beautiful pelts in glossy brown shades. Two-skin effects—very smart, **39.75**

Third Floor.

Fashion's Latest Hats



We are featuring a complete showing of the latest dictates of fashion. It is a collection of surpassing beauty, embracing every new and popular combination of materials.

There are hats fashioned from combination of duvetyn and baby lamb, duvetyn and fur, velvet and fur, duvetyn and velvet and embroidered duvetyn.

The trimmings cover a wide latitude, such as the newest in flowers, ostrich, ribbons and novelties; all the colors and styles which are in the latest vogue are shown; specially priced at

$10.00 to $15.00

Third Floor.



Sale Notions

Gum rubber baby pants, white, pink and natural, **29c**

Black and white inside dress or skirt belting, 1½, 2½, 3 inch, yard, **10c**

Dress and Garment snap fasteners, black or white, all sizes; one dozen on card, **3c**

Seamless sanitary napkins, 12 in box, **39c**

Guaranteed human hair nets, cap or fringe style, full shape, all colors except gray and white, 1 dozen, **48c**

Potters and Salter sewing silk, 50 yard spool, colors, 5c spool, one dozen spools, **45c**

Eureka 100 yard spool sewing silk, black or white, 2 spools, **25c**

Main Floor.

Sale High and Low Shoes

For Women and Young Women

Several thousand pairs of the very newest and best styles for women; fortunate sacrifice purchases from three leading shoe wholesalers enable us to offer these styles, in many instances sale price is half of the regular price. Assorted in two lots:



3.48

Lot 1—Walking oxfords in black, tan and brown lace styles; high shoes in tan and black leathers; comfort, dress and walking styles; low shoes, novelty effects in black, brown and fabrics. Exceptional values,

4.68

Lot 2—High shoes in black, tan and brown; dress and walking heels; low shoes, lace and strap effects for every day wear; the newest creations in dress and fancy low shoes with Louis and Baby Louis heels. Your choice of all styles,

The season's desired styles in Dress, Walking, Every Day and Comfort Styles.

Many other styles not illustrated.



Second Floor — Women's Section

Housefurnishing Needs of all Kinds

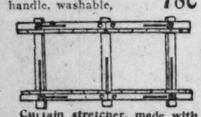


Our celebrated Gutta Percha ready mixed house or interior paint, guaranteed for five years, gallon, **2.89**

Garland ready mixed house or interior paint, per gal., **2.19**



Lamb's wool duster for walls, ceilings and floors, equipped with long and short handle, washable, **78c**



Curtain stretcher, made with burnt in measures, non-rustable pins, strong and heavy frame, size 5x10; Monday at **1.89**



Galvanized iron ash can, reinforced with steel staves, tight fitting cover, drop handles, **1.45**

Storm sash and storm doors, now is the time to prepare for cold weather and save on your coal bill. Quality guaranteed.



Continental window ventilator, permits fresh air without dust, dirt or rain, protects your curtains, essential in every room in the house, particularly in sleeping rooms, recommended by physicians; extends to 37 inches, **59c**



Genuine rubber set paint brush, bristles set in vulcanized rubber, **65c**



Hummer carpet sweeper, light in weight, easy to operate, gets underneath furniture, **1.59**



Imported Belgian clothes basket, made of selected willow reeds; No. 3 size, Monday, **1.69**



Oil mop, triangular in shape, padded edges, adjustable handle, **39c**



Baby bed or bassinette, in white enamel or ivory finish, woven wire, springs, **4.39**

Mattress to fit, **98c**

Zinco spot destroyer, just the thing for soft coal, large package, 50c size, **19c**



Majestic electric heater, guaranteed heating element, complete with cord and plug, **9.45**



Air moistener, keeps the air moist and pure, fits snug to coils of radiator, Monday, **63c**



Splint clothes hamper, with hinged cover, **98c**



Imported Harz mountain singing male canary, young and healthy, **5.98**



White enameled bath stool, strong and well made, at **1.59**



Six foot step ladder, good quality, with pail shelf, at **1.95**



Window refrigerator, made of galvanized iron, will fit ordinary window, with shelf, **1.79**

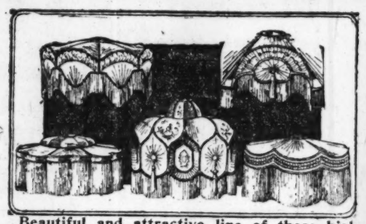


Plastic stove lining, will fit any ordinary stove, 3 brick package, **98c**



Wash boiler, made of heavy tin, with copper bottom and rim, stationary wood handles, No. 9 size, **2.19**

Sixth Floor.



Beautiful and attractive line of these high grade silk lamp shades, 24 in. size, in all the leading shades and styles, silk fringe, fancy tassels, values up to $35.00, **14.88**



Mahogany floor lamps; high grade finish; two lights; pull chain and attached plug, **11.95**



Mahogany finished boudoir lamp, **1.69**



Silk shade cover — protects your shade from dust, **79c**



Birch mahogany floor lamps; popular design; two lights, **5.45**



Coal hod, made of heavy galvanized iron, reinforced bottom, 16 inch size, **59c**



E-Z oil heater, with guaranteed smokeless burner, one gallon oil fount, nickel plated trimmings, large size, **6.95**



Sunshine base burner, guaranteed fire pot, draw center shaking grate, fully nickel trim'd, **53.50**

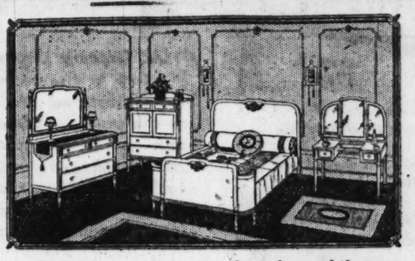


Reliable angle iron gas range, full porcelain enamel trimmed, 18-inch oven and broiler, right or left hand oven, four large burners, connected free, **54.50**

Order Personal Christmas Cards Now

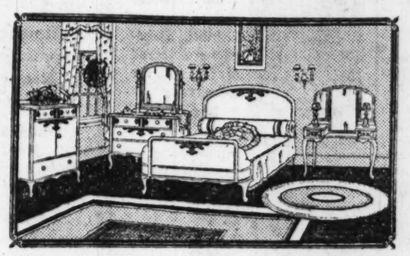
Personal Christmas Cards engraved from copper plates or from type in our special process typogravure works. *Main Floor.*

An Unusual Sale of

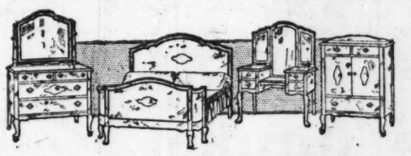


This bedroom suite is a product of one of the country's leading shops; design, combination and finish are all that could be wished in a piece of furniture. Special prices for Monday:

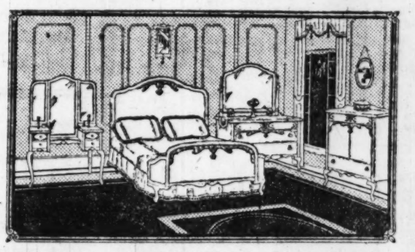
99.75 walnut dresser,	74.50	79.50 walnut bow foot bed,	64.50
89.50 walnut chifforobe,	69.50	79.50 walnut toilet table,	62.75



224.00 two toned walnut bedroom suite of the very newest design, Queen Anne period, one of the best productions of the year; we have only been able to secure a limited quality to sell at **149.50**



269.50 Queen Anne four piece bedroom suite in walnut, dustproof construction; a large dresser, bow-foot bed, chifforobe and vanity case with triplicate mirror; sold only complete, Monday at **179.50**



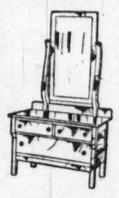
365.00 two toned walnut bedroom suite of four pieces, one of the choicest designs of the season, and, as a matter of course, the workmanship and finish are of the very best character; specially priced for Monday, **279.50**



69.50 solid mahogany beds, Grand Rapids make, full size only, Monday, **34.75**

64.50 mahogany full or twin size beds, best make and finish, special while limited quantity lasts, **29.85**

64.50 mahogany full or twin size beds, well made and finished throughout, special for Monday, **32.25**



42.50 Princess dressers in oak, large plate mirror, 36 inch base with two small and one large drawer, 2 patterns to choose from, special for Monday at **19.95**



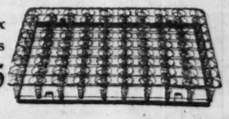
14.95 kitchen cabinet base, 2 flour bins and 2 drawers, specially priced, **8.65**



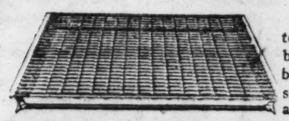
5.95 white wood top kitchen tables, 26x42, special, **3.30**



Box spring, 72 steel coil foundation, tow top, good ticking, all regular sizes, **22.50**



"Faircrest" open box springs; best of its kind; all regular sizes, at **13.45**



12.50 link fabric top springs for brass or metal beds, all regular sizes, at **7.75**

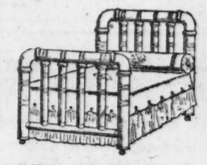


45 lb. all cotton mattress, priced at **5.45**

"Sheridan" 50 lb. all cotton mattress, all sizes, at **6.60**

"Kenmore" 45 lb. all felt mattress, all Monday at **11.25**

"Sunset" very fine felt mattress, all sizes, Monday at **14.45**



29.75 brass beds in full size, 2 inch posts and 2 inch fillers; special Monday, **19.85**



17.50 steel beds in a variety of finishes; 2 inch posts; full size only; for Monday at **9.85**



25.00 "Simmons" steel beds, in walnut, mahogany or ivory finish; to be sold Monday, limited quantity, any finish, at **19.85**



3-inch post beds, with 2-inch fillers; extra heavy mounts and large decorative vases; in all sizes, **29.65**



5.45 telephone set, consisting of table and chair, well constructed and finished in mahogany, **3.45**



4.50 folding card tables, with felt or imitation leather top, 30x30 inches square; fold flat, at **2.45**



9.75 combination high chairs in golden oak, equipped with 4 wheels, closely woven cane seat, special for Monday at **4.95**



18 inch stools for office, shop or kitchen, at **55c**



Mahogany spinet desks, two styles; extra special, **24.65**



29.85 mahogany tea wagons; removable glass tray; well made and finished, **14.85**



13.00 mahogany finished ferneries, self-watering pan; special for Monday at **7.95**

14.95 kitchen cabinet base, 2 flour bins and 2 drawers, specially priced, **8.65**

5.95 white wood top kitchen tables, 26x42, special, **3.30**

Great Sale Rugs, Carpets, Curtains, L

Standard Wool Velvet Stair Carpet, 1.59

For the home, the apartment or the store; this is an opportunity to supply yourself with runner or stair carpet, usual ¾ width in excellent Persian designs of good standard colorings; our 2.35 grade; per yard, at **1.59**

9x12 Standard

Royal Wilton Rug, $59

New arrivals in this standard quality Royal Wilton rug are here for your choosing; a most comprehensive line of Persian and Chinese color combinations in the 9x12 size; these rugs have sold for $77; our sale price, very special, **$59**

Wide Heavily Pr Linoleums

Thoroughly seasone these linoleums are the bound to give excellent ice; we feature the four width in a specially asse line of patterns; this you an opportunity to a large space without a s slight imperfection in print; tomorrow, sq. yd., **84**

9x12 Seamless Wilton Velvet Rugs, 41.75

An extensive range of this one-piece fabric is shown in the very newest effects, embracing many new Oriental designs and color combinations; any room in the home can be beautifully furnished with a rug of this kind; we feature the 9x12 size tomorrow at **41.75**

9x12 Seamless Wool Velvet Rugs, 33.75

In this range we show the more vivid Oriental color combinations in an excellent one-piece wool velvet fabric closely woven and so constructed to withstand rough wear; choice of the entire line; very special tomorrow at **33.75**

High Grade Fibre Rugs, 9x12 Size, 13.75

They have been adopted as an all-year-round floor covering, taking the place of Axminster and velvet rugs; a most beautiful range is here for your choosing; the colors of which will blend with any style of decoration; very special tomorrow, **13.75**

8.3x10.6 Excellent minster Rug at 25

This extraordinary consists of two excellent terns in the popular size, 8.3x10.6; good quality minster; every rug perfect or combinations are be special while they last at **25**

Fourth Floor.

THIS sale ... for several reasons ... primarily ... nt of the extreme ... lowness of ... apled with quality ... "THE FAIR ... RD" of dependable ... merchandise ... dhered to no matter ... how low the ... ations may be. A ... other reason ... s sale comes seven ... weeks earlier ... ner years, the object ... of it being ... samples and small ... lots to make ... holiday goods a ... toys.

Please ... kind statement ma ... ples and small lo ... and avoid being ... ted by coming early ... many of the ... are small lots in c ... samples only ... stance can duplica ... be furnished ... at. The assortment ... comprehensive ... for every room, a ... the wise shop ... one-half on the f ... nishings of an ... e.

Kindly note ... a clearance sale in ... that the word ... goods can be held ... future shipment ... be delivered rapid ... as same can be ... only exception to t ... rule will be ... ed living room suit ... which require ... days to two week ... same (sampled) are "MADE ... YOUR ORDE ...

DURING T ... USUAL SALE OU ... EXTENDED ... WITH ITS SAM ... GOOD FEA ... S AT YOUR D ... POSAL.

1/ Pri ... AND L ...

1394.00 mah. ... e, 4 pieces ... 697.
1855.00 walnut ... e, 5pcs., twin beds 895.
1675.00 4 piec ... oom suite ... 745.
487.50 walnut ... ite, 4 pieces ... 243.
941.50 bedroo ... alnut, 4 pieces ... 470.
450.00 solid ma ... fet ... 224.
438.00 solid ma ... ffet ... 210.
114.00 solid ma ... ing table ... 49.
250.00 solid ma ... na cabinet ... 114.
132.50 solid ma ... ble, 48x60 top ... 66.
174.50 walnut ... anging mirror ... 87.
124.50 walnut ... ser ... 62.
478.25 ivory ... e, 4 pieces ... 198.
49.50 reed ... arious colors ... 22.
64.50 ivory ... mport table ... 32.
94.50 Palm ... ast set, 5 pieces ... 47.
11.50 frosted ... k chairs ... 5.
29.50 frosted ... k with drawer ... 14.
39.75 brown ... gons ... 19.
26.50 brown ... airs, cretonne ... 13.
57.50 mah. or ... leather or tapestry 24.
34.75 satin ... cribs ... 17.
36.50 satin ... cribs ... 18.
39.50 mahog ... table with desk ... 19.

OWING TO ... ED QUANTITY W ... WILL BE UN ... TO ACCEPT MA ... OR PHONE ... S.

... Floor.

... Va ... ment ... filet ... with ... long ... ivory ... per ...

Qual ...

Values to 8.95; we are ... weaves of filet and Ama ... long; colors of ivory and ...

Five Yard ...

Silk drapery, in all the ... this assortment are sho ... values to 3.95; special M ...

Marquisette, plain, ... mercerized; comes in co ... white, ivory and Egypti ... is 38 inches wide; while ... this lot lasts, yard, ...

85c Quaker Craft neta ... of ivory, white and ecr ... wonderful assortment of ... effects; these are of ... thread and are all new ... designs; special, yd., ...

...ual Sale of Furniture

SPECIAL

25 Cards and Envelopes with your own name in our special process typograving, looks like copper plate work, at 1.65

Main Floor.

THIS sale is for several reasons, primarily because of the extreme lowness of the prices coupled with quality. "THE FAIR STANDARD" of dependable merchandise is adhered to no matter how low the reductions may be. Another reason for this sale comes several weeks earlier than other years, the object of it being to get samples and small lots to make room for holiday goods and toys.

Please bear in mind statement made about samples and small lots, and avoid being disappointed by coming early—many of the items are small lots in case samples only and distance can duplicates cannot be furnished us. The assortment is comprehensive enough for every room, and the wise shopper can save one-half on the furnishings of an entire home.

Kindly note that in a clearance sale in all cases the best goods can be held for future shipment and cannot be delivered rapidly as same can be had. The only exception to this rule will be ordered living room suites which require from 10 days to two weeks; same (samples excepted) are "MADE TO YOUR ORDER."

DURING THE USUAL SALE OUR EXTENDED CREDIT WITH ITS SAME GOOD FEATURES AT YOUR DISPOSAL.



Latest type living room suite, consisting of full length davenport, chair and rocker; full spring construction; loose cushion; upholstering in velour or tapestry.

Rocker, in velour or tapestry, 46.50. **Davenport, velour or tapestry, 94.50.**
Armchair, velour or tapestry, 46.50. **The three-piece suite, 184.50.**

1921's latest model of high grade 2-piece living room suite; choice of either chair, tapestry or mohair covering in combination with velour; 2-piece suite, **186.50**

Very fine mohair and velour covering, 2 pieces, **289.75.**





Our entire line of cane davenport suites specially priced for this sale; very best quality, excellent coverings and lowest prices.

A full spring arm three-piece living room suite of the very best style and construction; velour or tapestry covering.

Davenport, velour or tapestry, 109.50. **Rocker, in velour or tapestry, 54.50.**
Armchair, velour or tapestry, 54.50. **3-piece suite at 214.75.**





At the price this three-piece living room suite is one of the greatest bargains ever shown; only ten to sell in either all-over figured or combination velour of a very fine grade. The suite at **234.50**



75.00 all overstuffed rockers or armchairs in a variety of coverings of excellent full spring cushion seat; Monday, **44.50**



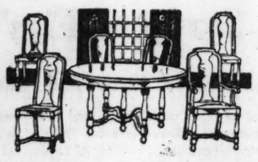
139.50 davenport in velours, damasks and tapestries, loose cushion seat, cuff arm and full spring construction, at **74.75**

The best bargains of the year; high class chairs, rockers and settees, at a merely nominal price; covered in silk velours, tapestry, some in single pieces, others only in suites.



39.75 chairs in velour or tapestry, **19.85.**
39.75 rockers in velour or tapestry, **19.85.**
139.50 three-piece suite, settee, chair, rocker; tapestry or velour, **72.25.**

"Tudor" solid oak seven-piece Dining Set, 54-in. table, cane back diners, with Spanish leather seats, **99.75**





Windsor mahogany finished with saddle wood seat rocker, **9.75**

Windsor mahogany finished with saddle wood seat chairs, ea., **8.75**

Windsor arm chair, **14.45**

Windsor arm rocker, match, **14.85**

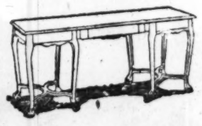
Bow back kitchen chairs; (quantity limit), Monday, **95c**



7-Piece Walnut Dining Room Set, 48x60 solid walnut top table, 5 diners and arm chair to match; regular $125 value, at **88.50**

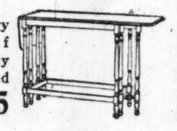
A bargain in a 9-Piece Walnut Dining Room Set that has never been equaled before; table throughout solid walnut, the chairs genuine leather seats; the 7-piece set Monday, **114.50**





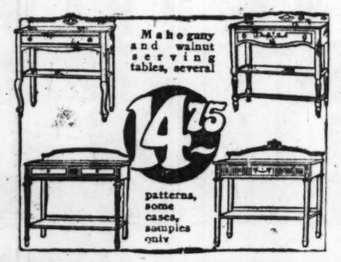
Library and Davenport Tables Interestingly Priced for Clearance

42.50 mahogany library table, with drop leaf ends, measures when fully opened 16x54, when closed 16x34, special Monday, **26.45**





The very latest in a modernized "TUDOR" dining room set, made throughout of solid walnut, 48x60 octagon table, with apron leaf, 5 leather seat dinners and arm chair. Special, at **194.50**



$259.00 solid walnut "Chippendale" dining set, 7 pieces, as illustrated; cane back, Spanish leather chairs; table, 48x60-inch top; apron leaf; tomorrow, special, at **179.50**



995.00 walnut 3 pc. dining set, buffet, china and server	469.50
475.00 walnut 4 pc. dining set, buffet, china, server & table	229.50
1150.00 mohair and velour 3 pc. living room suite	575.00
1265.00 taupe silk damask and velour 3 pc. living room suite, at	632.50
575.00 3 pc. living room suite, upholstered in mulberry velour, at	287.50
1394.00 mah. bed, 4 pieces	697.00
1855.00 walnut bed, 5pcs., twin beds	895.00
1675.00 4 piece room suite	745.00
487.50 walnut bed, 4 pieces	243.75
941.50 bedroom walnut, 4 pieces	470.00
450.00 solid mahog. bedstead	224.00
438.00 solid mahog. bedstead	210.00
114.00 solid mahog. table	49.50
250.00 solid mahog. cabinet	114.50
132.50 solid mahog. table, 48x60 top	66.25
174.50 walnut hanging mirror	87.25
124.50 walnut vanity	62.25
478.25 ivory bed, 4 pieces	198.75
49.50 reed floor lamp, various colors	22.50
64.50 ivory finish dressing table	32.25
94.50 Palm Beach suite, 5 pieces	47.25
11.50 frosted ivory chairs	5.75
29.50 frosted ivory chair with drawer	14.75
39.75 brown mahogany chairs	19.75
26.50 brown fiber chairs, cretonne	13.25
57.50 mah. or oak, leather or tapestry	24.75
34.75 satin finish cribs	17.35
36.50 satin finish cribs	18.25
39.50 mahogany table with desk	19.75

OWING TO LIMITED QUANTITY WE WILL BE UNABLE TO ACCEPT MAIL OR PHONE ORDERS.

Fourth Floor.

...ets, Curtains, Draperies and Blankets

Wide Heavily Printed Linoleums

Thoroughly seasoned these linoleums are they are bound to give excellent service; we feature the four width in a specially assembled line of patterns; this gives you an opportunity to cover a large space without a seam; slight imperfection in print; tomorrow, sq. yd., **84c**

8.3x10.6 Excellent Axminster Rug at 25.50

This extraordinary offer consists of two excellent patterns in the popular bedroom size, 8.3x10.6; good quality Axminster; every rug perfect; borders or combinations are beautiful; special while they last at **25.50**



Quaker Craft Curtains

Values to 5.50; in this assortment you will find weaves of filet and Nottingham trimmed with neat lace edge; 2½ yards long; colors ivory and ecru; per pair, **2.99**

Quaker Craft Curtains

Values to 4.50; in this lot we are showing many pretty all-over effects; 2½ yards long; ivory and ecru colors; special Monday, per pair, **3.89**

Quaker Craft Curtains

Values to 6.95; weaves of cable net, nottingham and filet; in this item you will find many special values; 2½ yards long; colors of ivory and ecru; per pair, **4.99**



Quaker Craft Curtains

Values to 8.95; we are featuring a few special items in this lot; weaves of filet and Amarex in the finer grade; 2½ yards long; colors of ivory and ecru; pair, **6.39**

Imported Curtains

Values to $15; Irish and Duchesse point in a beautiful grade of nets; plain centers with handsome borders; many exquisite designs to select from; 2½ yards long; ivory color; per pair, **9.98**

Fourth Floor.

Five Yards Goods Specials

Silk drapery, in all the new colorings for the coming season; in this assortment are shown stripes and Oriental designs; values to 3.95; special Monday, **2.89**

Marquisette, plain, highly mercerized; comes in colors of white, ivory and Egyptian; this is 38 inches wide; while this lot lasts, yard, **21c**

Cretonnes, in light and dark colorings, in many pretty designs; this is a very special item for Monday, yard, **19c**

35c Quaker Craft nets. Colors of ivory, white and ecru; in a wonderful assortment of allover effects; these are of a firm thread and are all new in designs; special, yd., **59c**

98c reversible Terry cloth, 36 inches wide, wonderful assortment of patterns and colorings, suitable for many uses; yard, **79c**

Fourth Floor.

Bargains in Bedding

7.50 wool mixed blankets, 60x80; in colors of pink, blue, tan and gray; patterns of block plaid; this is a special item for Monday only; per pair, **4.99**

Seamless Bed Sheets

81x90; made of a very good grade of sheeting; very special at, each, **1.19**

5.95 Faircrest Bed Pillows, Each, 3.99

Size 22x28; filled with good quality of mixed down and covered with striped linen ticking, each, **3.99**

2.98 Crochet Bedspreads, Hemmed

Size 80x90; good quality; beautiful selection of patterns; Monday, each, **1.99**

Fourth Floor.

THESE SALES FOR MONDAY

The Store of To-day and To-morrow

THE FAIR

Established 1875 by E. J. Lehmann

State, Adams and Dearborn Streets

Hind's Honey and Almond Cream, 50c size, 35c

Revelation tooth powder, 35c size, 2 for	35c	Puritan pure malt sugar syrup, 2½ lb. can	67c
Daggett & Ramsdell perfect cold cream, $1 size at	69c	Mellin's food, 75c size	63c
Sal Hepatica, 1.40 size	89c	Ye Olde Spanish castile, 4 lb. cut, reg. $1.39	89c
Mastin's Vitamons, $1.10 size,	69c	Auditorium bath tablets; doz., 1.15; each	11c
Scott's Emulsion, $1.20 size	73c	Piver's Azurea or Le Trefle face powder, reg. 1.20, at	85c
Lysol, large size	73c	Woodbury facial soap, 3 for	49c
Nujol, 20 oz. size	77c		
Pebeco tooth paste, three for	95c		

Skill and experience are your safeguards in having your prescription filled at The Fair.

Main Floor.

Enormous Sale Coats and Wraps Values to $100.00



Three hundred beautiful coats offered at a price which, in many cases, scarcely pays for materials. Purchased only from manufacturers of high grade garments, which means tailoring, lining and finish of a high order as well as superb quality materials and fine fur trimmings. Cash alone could buy them—and we had the cash.

Tasteful styles in belted or semi-fitting effects—many hand-somely stitched or richly embroidered, bell and turn back cuffs. Materials are

Panvelaine Pollyanna Corduval Cashmere Suede Velinette Superba Erminie and Bolivias

Collars, and in some cases cuffs, are of blue Australian opossum, natural squirrel, genuine beaver, prime nutria, taupe and platinum wolf, natural raccoon.

Women's and misses' sizes.

Values to $100 All Wanted Colors

$58.75 THIRD FLOOR



Special sale of women's and misses' dresses at 49.75—Just 50 high grade dresses in cloth and silk—fashioned in the very latest modes of canton crepes, crepe back satins, tricotines and poiret twills; embroidered, beaded and all the fancy frills that give the added charms; in all the wanted shades; very special Monday at **49.75**

Sale—Manufacturers' Stocks—Yard Goods

This is a sale of cotton goods at before the advance prices; two months ago cotton was priced below 11c per lb.—the other day cotton was over 22c per lb. Do not overlook these bargains tomorrow; they are lower than you will find again this year.

Standard Apron Checked Ginghams

This standard blue and white apron checks in all the differ-ent size plain and fancy checks; also few browns; while 6,000 yards last tomorrow; no mail or phone orders; mill pieces 10 to 20 yard lengths; 12 yard limit, yard, **9½c**

Full Bleached 27 inch Shaker Flannels

Fine snow white double fleece nightgown and pajama flan-nels; splendid Amoskeag quality; made to give satisfactory wear; while 5,000 yards last tomorrow; no mail or phone orders; 12 yard limit; yard, **9½c**

Kimono Flannels, yard wide

Novelty styles fine velvet finish and extra width; greatly underpriced tomorrow, while 100 pieces last; the yard, **19c**

32-inch Fancy Checked Dress Ginghams

A fortunate purchase of 6,000 yards 32-inch dress ginghams, all the new wanted styles; colorings warranted fast mill pieces, yard, **14½c**

Non-shrinkable Flannels

Fancy pajamas and nightgowns; beautiful striped styles; yard wide; extra heavy, double fleece quality; at yard, **19c**

Foreign Canton Silk Crepe

Beautiful silk fabric at a very special price, in wanted shades of navy, brown, and black; wide width; yard, **2.75**

Black Satin Canton Crepe

Latest French quality, fine black; 40 inches wide; special at yard, **2.95**

All Silk Faced Chiffon Velvets

Beautiful shades for street wear; splendid wear-ing; imported all silk face, wide width; at yard, **3.47**

All Silk Charmeuse Satins

These beautiful silks on sale at very spe-cial prices; black and stylish shades; 40 inches wide, at, yard, 1.49 and **2.39**

$3.50 to $4.50 All Wool Dress Fabrics

A maker's surplus stock of fine all wool dress goods; plain and novelty weaves, suitable for coats, suits and skirts; finest qualities; 50 to 54 in. wide, yard, **2.47**

Novelty Silk Linings

Latest designs and colorings; 36 to 40 inches wide. They match the new woolens; yard, **1.47**

Black Chiffon Velvets

Fine imported quality; excellent wearing, dependable, permanent, lustrous blacks; very specially priced at, yard, **4.45** and **6.45**

All Wool Foreign Coatings

Beautiful all wool fabrics; latest colorings for Fall and Winter wear; guaranteed quality; 56 inches wide; extra special; at yard, **7.45** and **9.45**

Genuine Fruit of the Loom and Lonsdale Bleached Muslin

15 yard limit; no mail or phone orders (see other muslin and sheeting specials in section); yard, **14c**

Second Floor.

GLOVES

Kayser's 16-Button Chamoisettes

Elbow length, with spear point backs, an assortment of popular fall shades, especially priced for Monday at **98c**

Main Floor.

Imported Tunic Robes

Beaded and spangled robes, all the new styles now in vogue, with the new brilliance of colorings and designs that are wonderful. On sale in trimmings section, **33.50**

Main Floor.

Infants' Apparel

Smart New Style Winter Coats

for both little girls and boys of 2 to 6 years. In chinchilla, polo cloth, English tweeds, wool velours and cheviots; some are belted, others are half belted, with slash and patch pockets. Red flannel plaid and twill lined. Come in all season's popular shades. Moderately priced from **8.98 to 14.98**

Children's 3-Piece Sweater Sets

of wool, consisting of leggings, toque and sweater, which is belted and has pockets; come in brown, rose, white and red. Sizes 24 to 28. Priced at **5.95**

Third Floor.

Sale Knitting Yarns



Mrs. Buecher, an expert in knitting and crocheting, from the "Bear Brand" Factory, will be in our daylight class room all week to give instructions and suggestions free on any article desired.

Knitting worsted for men's sweaters, hose, gloves, vests, etc., in such colors as oxford gray, black, white and blue mixtures, per hank, **69c**

Extra heavy yarn for sport scarfs and heavy sweaters in a good range of colors, per hank, special, **79c**

Glow floss in a lovely assortment of colors such as tomato, blue, green, turquoise, white, black and heather mixtures. This yarn is ideal for the new capes, sweaters, dresses, hats and many other things. Special for Monday, per ball, **35c**

Shetland floss is used also for dresses, sweaters and pretty scarfs, may be had in all the wanted colors, per ball, **19c**

Saxony yarn in white, pink and blue is used for making dainty baby garments such as bootees, coats, caps, etc., special, **21c**

Pompadour yarn in dainty colors of blue and pink, also white, is used for making baby garments, per ball, **25c**

Fourth Floor.

Theodore Haviland Limoges FRANCE

China 100 Pc. Dinner Sets, 44.50



42.50 Dinner Sets, 100 pieces, full service for 12 persons (note illustration), American semi-porcelain, decoration; wide dull coin gold band, dull coin gold handles; Monday, set, **29.95**

19.95 Dinner Sets, 52 pieces, full service for six persons, famous America shape, pretty border pattern decoration, between two gold lines, set, **13.95**

These Theo. Haviland dinner sets are complete for 12 persons, very desirable pink floral decoration, handles gold stippled, wanted shapes. Regularly 59.50. Monday, **44.50**

Cups and saucers (illustrated), best American semi-porcelain, pretty shape, neat gold band and gold hair line decoration; Monday only, pair, **22c**



Sixth Floor.

Stem glassware (illustrated), finest quality thin blown glass, neat needle etched border design; on sale at less than plain glassware sells for; your choice of these footed water goblets, tall and low sherbet glasses, footed parfait and wine glasses, each at **33c**





15-piece imported cereal sets; a variety of pretty decorations; set includes six lettered large jars, six spice jars, 2 bottles and covered salt box; slight defects hardly noticeable; choice Monday, per set, **4.95**

Sixth Floor.

3.50 rich cut glass footed salad or nut bowls (illustrated), 7-inch size, rich cutting, Monday, **1.95**



Halloween Favors

Buy now while assortment is complete and store away till Halloween.

Halloween novelties, favors and decorations, grotesque and comical witches, cats, pumpkin figures, Jack O'Lanterns, paper hats, etc., at **9c**

Pumpkin Jack o' Lanterns, special, each, **9c**

Yellow and black trimmed horns, special, each, **14c**

Halloween snapping mottoes, con-taining paper hat and favor, special, doz., **1.25**

Novelty Halloween candy boxes, special, each, **9c**

Halloween decorated festooning, luncheon sets, place card, seals and fancy nut cups.

Jack Horner Pies—2.50 to $10.

Complete assortment of Dennison's goods.

Fourth Floor.

SEE ANOTHER PAGE FOR ANNOUNCEMENT OF THE FAIR'S ANNUAL FOOD SHOW

Practical and Fancy Needlework

BY CLOTILDE



OLD ENGLISH INITIALS.

THE Old English is probably the most popular of all letters shown, judging by the constant requests for it. An initial beautifully embroidered will give an air of distinction to any article. It is work that needs to be perfectly done to look well, and this perfection will only come with some practice.

Initial letters should be first outlined in a close running stitch, then the spaces filled in with a chain or other padding stitch. Where a running stitch is used the stitch should be longer on the upper side, and it should always be heavier in the center than towards the edges, thus giving a curved or rounded surface when finished. The padding stitches must all be on the right side, having the stitches that come to the wrong side as small as possible so as to keep the wrong side flat.

The embroidering should be done in a frame, and the stitch is a simple over and over, taken evenly and close together, always running at right angles to the padding and taken as close together as is possible without lapping.

Letters are sometimes outlined with the over and over stitch and the inclosed spaces filled with the seed stitch, but there is nothing more beautiful than the plain "laid" embroidery work if perfectly done.

The second installment of this alphabet will be printed next Sunday.

FOR AND BY BUSINESS GIRLS

By Loretta King.

Miss King will be glad to help business girls solve their problems. If you want a personal answer send a stamped, addressed envelope. Address Miss Loretta King, The Tribune, Chicago.

ARE WOMEN PERSEVERING?

ABOUT a month ago it happened that Ann's firm had a good job for a girl at its disposal. It was to be something of an experiment, putting a girl in this job, as a man had always done the work before. The position is that of assistant to the purchasing agent, and for a corporation as large as the one Ann works for, it means that the job is a fancy one.

When it was decided by the firm's officers that they would try out a woman in his job and hire some one whose previous business experience would enable her to qualify for the position, Ann asked the purchasing agent—in whose hands the selection of his assistant rested—if he would interview a friend of hers with a view to giving her application special consideration.

He assured Ann that he'd be glad to consider her friend, as he had nobody in mind for the job and was, in



fact, a little at a loss where to look for the right sort of person.

Ann had told us at the time this matter came up that she thought her friend, Babbs, would be ideal for the job and she considered the firm in luck to get her. She was intelligent, Ann had said, besides being well educated. She hadn't had much business experience but what she had would fit her for the job.

Up to our entrance into the war she had done nothing, really, but play. But in the latter part of 1917, after her fiance had been ordered to France for active service, she devoted herself, to the exclusion of all social activities, to war work. She developed a faculty for securing, sometimes by judicious buying, more often by begging or borrowing, all the supplies for the local branch of her particular war charity.

She was so good at that sort of thing that she soon made a reputation for herself among all the war relief organizations, and it wasn't long before she was offered a paying job on the purchasing staff of one of the big reliefs. She continued in that position until six months after the war, but from then on she has tried four or five jobs, but has never been satisfied with one of them for long at a time.

When Ann suggested her as a possibly suitable assistant to the purchasing agent she only remembered her unusual success in her war job. She overlooked her subsequent restless moving about from one job to another. If she had stopped to think about that, she says, she would have hesitated to recommend her for any position with the firm, in spite of her previous good record.

Babbs was given the job all right. She started in with a flourish and made a favorable impression on everybody there. Ann is sure that that job was the opportunity of Babbs' life. There is hardly any limit, she says, to the success she might have made. But after the excitement of the first few weeks wore off, she grew restless and dissatisfied. The job became irksome, and without a word of warning to Ann, or to anybody else, she left.

Ann was furious about it, of course, and the first thing she said when she met us was that she'd never recommend another friend of hers for a job again. She supposed, she said, that they'd never take anybody at the office on her recommendation after this. Ann talked to Babbs last night, and found her perfectly unconcerned about what she'd done. It had never occurred to her that Ann would mind her leaving like that. She had no complaint to make about the job, but she wanted to make an out-of-town visit for a week and the only way to do it, she said, was to give up the job. She could always get another just as good, she told Ann defiantly.

"I admit," said Ann, "that I made a mistake in judgment when I introduced Babbs to our purchasing agent. I might have known better than to trust her after her record of the last two years."

I felt as baldy as Ann did over Babbs' defaulting on her job like that. She not only passed up what was probably the greatest opportunity of her life and cast a doubt in the minds of Ann's employers regarding her good judgment, but she eliminated the possibility of another girl's being given a chance at that job. A girl with no more of a conscience than that may seriously affect woman's status in business.

Bright Sayings of the Children

The Tribune will pay $1 for each childish saying printed. The story told must never have been printed in any magazine or paper. It is not possible to acknowledge or return unavailable contributions. Write on one side of the paper. Address bright sayings to Aunty Bee, The Tribune, Chicago.

This department appears every day in the Daily Tribune.

Jack developed the bad habit of climbing on the living room table and pushing off whatever happened to be on it. He had been punished for it several times and the family thought they had broken him of the habit. One day his mother left his dish of cereal and milk on the table when she was called to the phone. On her return, the dish was on the floor while a chair against the table gave evidence of the culprit who was engaged in not noticing his mother.

She began to scold him. Slowly Jack looked around the room, apparently saw the spilled dish for the first time, but immediately looked beyond it to his airedale pup lying on a corner.

Oooh, by gee, dat dog," said Jack.
J. H. M.

Fred started to school just recently. On awaking the other morning he called to his mother and said, "I guess I will lay off today."

His mother asked him what he meant.

"Well," he said, "sometimes daddy gets up in the morning and says, 'I



guess I will lay off today, as I am not feeling well,' and as I go and come from home just like daddy does, I thought I would lay off today, as I don't feel good."
I. I.

Mary has always been a mimic and unconsciously imitates her elders in various expressions that she hears. She visited her adoring grandmother, who remarked upon her fast growth.

As soon as Mary returned home she ran to embrace her doll, Hattie.

Holding her off at arm's length for inspection, she fondly exclaimed, "My goodness, Hattie, how you have growed!"
H. P.

Audrey was trying to entertain her Cousin Doris and was showing her the family album, explaining each picture



—such as, "This was your mamma when she was a baby" and "Here is your daddy when he was a baby."

They came upon a picture post card of a large bird dog that had been double printed. The head of Doris' uncle John had been printed in the place of the dog's head, and Audrey earnestly explained, "This was your Uncle John when he was a dog."
G. W.

Chester had been cutting up all day and was in disgrace. Daddy had just had it out with him.

Pretty soon Chester demanded: "Daddy, may I go over and play with Roy?"

"No, you may not!" thundered daddy; "you're not fit company for a nice, well behaved boy like Roy. You stay right here with me!"

"Well, daddy," earnestly persisted Chester, "isn't you afraid I might spoil you, too?"
F. J.

A primary teacher was conducting a class in a first grade room. She had written a word on the blackboard. The word was later to be erased and reproduced on paper by the children. Equipped with paper and pencils, the children were told to look carefully and be quiet.

The teacher, walking up and down the aisles during the observation period, noticed a bright little body busily engaged in whispering to his next door neighbor.

Instead of rebuking the child, she passed quietly along, remarking as she passed, "I thought I heard some one talking, but of course it must have been imagination."

Realizing the magnitude of the word for such young children, she smiled, as she asked, "What is imagination?" "Does any one know?"

Up went the hand of the little lad

agination. Does any one know?"

"Well, Chester," she asked, "what is it?"

"It's when you think you do and you don't!"
E. H. B.

A FRIEND IN NEED

By Sally Joy Brown.

When information is wanted by mail a stamped, addressed envelope should accompany the request. Please do not send parcels to The Tribune, but write for the address of the applicant and send direct.

This department appears every day in the Daily Tribune.

Write This Soldier.

The following comes from a lonesome soldier stationed at Coblenz, Germany:

"Well, here we have been over here for two long years, and have not heard from a living soul in America. As an American citizen I ask you to publish my address: Edward Udell Cahoose, Headquarters Det., A. P. O. 927, American Forces in Germany."

Writing to the men overseas has apparently gone out of fashion, but here is a chance to revive it.

Wants a Real Home.

"May I ask you to make an appeal in your column in behalf of a dear little woman? She is able to pay a little a week and wants to have a real home with some person who, like herself, craves companionship. She wants a place where she can make a pie if she wants to, take care of sick folks in the home, and in turn have them look out for her when she is ill.

"She is a civil war veteran's widow—refined and neat appearing, 70 years old. Does not want to live in an institution. Prefers to be with Protestants. She thinks maybe in this big city there is a place for her—somewhere where lonesome hearts like her own are calling. She wants companionship. Has sheets and other bedding, carpets, mirrors, and pictures which she wants to bring with her.

"If you do use things like this in your column I know there will be a grateful old soul whose tears today worried me. Miss D."

This appeal is so true and so pathetic that it cannot fail to touch the heart of all of us. Imagine this sweet old person craving the companionship of which she is deprived. I trust this plea in her behalf meets with success.

No Money for Clothes.

"I am trusting that through you I may receive help, as so many others have done. Three months ago my husband's pay was cut so much that we find we barely have enough for food and cannot buy any clothes. I wonder if some kind reader has clothing that she isn't using that would mean so much to me for my 2 year old little girl. Winter is coming on. I can't buy any warm clothes for her so she can get out for airing. I can sew, so any clothing that can be made over will be highly appreciated. I am in no condition to work myself or I could help out and not ask for aid.
"Mrs. A. J. J."

Who of you has just the thing for Mrs. J.'s little girl? She can cut down and make over things that are too large, and whatever you can do for her will be deeply appreciated.

Artists Can Help.

"I am studying commercial art in my spare hours at night. Cannot afford to buy any books. If any artist has any lessons, lesson plates, or other books on the above subject he no longer needs, I would gladly call for same or pay postage if out of city. J. J."

If you can comply with this request, the address of the ambitious young man is at your service.

Making a Quilt.

"Will you kindly ask if any of your readers has some silk pieces? I have a quilt started and not enough pieces to finish. Will gladly call for them.
"Mrs. N."

I do hope some rag bags will be gone through with good results, so that the patch work quilt can be finished up quickly by this eager worker.



The Lively Air of Autumn

Stimulating, cool and comfortable, autumn's breezes will bring you new "pep" after summer's enervation. Leaves turning to crimson and gold. You say to yourself: "These days were made for walking."

And you will get a wonderful pleasure out of walking this fall—your health will improve perceptibly—the glow of happy well-being will show in your face—if you walk in the right kind of shoes!

Cantilever Shoes are the shoes you ought to wear. They will do so much for your feet, besides conforming to the new styles. For Dame Fashion, the autocrat, has come down from her high horse to approve the tremendous popularity of properly shaped shoes like the Cantilever.

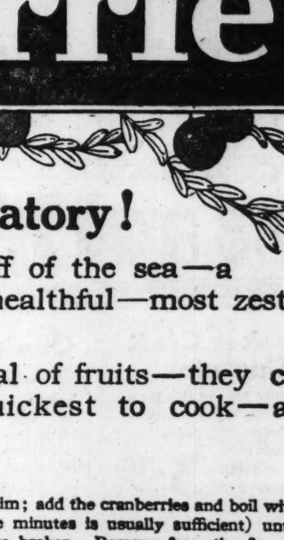


The Cantilever arch is flexible, like the arch of your foot. This makes walking easy. Circulation is encouraged. There is no stiffness to restrain the muscles, no rigid encasement to press on the nerves. The flexible shank also supports your foot restfully and healthfully when you have to stand, so you don't get tired, either waiting or walking.

Magnificent autumnal sunsets are ahead of us. And long evenings. Wear comfortable shoes in daytime and be fresh and buoyant at night! Cantilever Shoes are sold in Chicago only by

Cantilever Shoe Shop

30 East Randolph St. (Room 502)
Atlas Block Chicago
For Men and Women
Widths Send for
AAAAA to EE Cantilever
Sizes 2 to 11 for Booklet
Women
5½ to 13 for Men



"California Syrup of Figs"

Delicious Laxative for Child's Liver and Bowels

Hurry mother! A teaspoonful of "California" Syrup of Figs today may prevent a sick child tomorrow. If your child is constipated, bilious, feverish, fretful, has cold, colic, or if stomach is sour, tongue coated, breath bad, remember a good "physic-laxative" is often all that is necessary.

Children love the "fruity" taste of genuine "California" Syrup of Figs which has directions for babies and children printed on the bottle. Say "California" or you may get an imitation fig syrup. Beware!



Cuticura Promotes Good Hair

Treatment: At night rub Cuticura Ointment into partings all over the scalp. Next morning shampoo with Cuticura Soap and hot water. Repeat in two weeks.

Sample Each Free by Mail. Address: "Cuticura Laboratories, Dept. 20B, Malden 48, Mass." Sold everywhere. Soap 25c. Ointment 25 and 50c. Talcum 25c. "Cuticura Soap shaves without mug.



Fashion's Decree

becomes genuinely alluring in the season's light, filmy fabrics. For Delatone has enabled women of fastidious taste to have perfect freedom in the exposure of shoulders and arms.

DEL-A-TONE

is a well-known scientific preparation for removing hair from neck, face or under-arms. It works safely and surely. Prepared scientifically and recommended by beauty specialists, it leaves the skin clear, firm and perfectly smooth.

Easy to apply—simple directions with every jar.

At Any Druggist's or Department Store

Curling Hair Like This Promotes Its Health

For those whose hair is straight and lank nothing better could be recommended than the Silmerine method. This insures a beautiful curliness which is perfectly natural in appearance, and the health of the hair is not affected as when the heated iron is used. A few ounces of liquid Silmerine—which, of course, can be had at any drug store—lasts a long time, so it is quite economical to use. It is pleasant to use, too, being neither sticky nor greasy, and is easily applied with a clean tooth brush. The hair should be moistened the full length before doing it up. The pretty wavy effect in evidence in three hours is surprising to those who try this simple method the first time. The liquid also serves as an excellent dressing, giving the hair a delightful gloss.

Dearborn Supply Co., Chicago, Ill.

The growth of The Chicago Tribune has been due largely to the extent of its service to its readers.

Genuine BAYER ASPIRIN

Never say "Aspirin" without saying "Bayer."

WARNING! Unless you see name "Bayer" on tablets, you are not getting genuine Aspirin prescribed by physicians over 21 years and proved safe by millions for

Colds	Headache	Neuralgia	Rheumatism
Toothache	Neuritis	Lumbago	Pain, Pain

Accept only "Bayer" package which contains proper directions.

Handy tin boxes of 12 tablets—Bottles of 24 and 100—All druggists.
Aspirin is the trade mark of Bayer Manufacture of Monoaceticacidester of Salicylicacid

Eatmor Cranberries

From Nature's Own Laboratory!

A cunning theft from the soil—a whiff of the sea—a tinge of frost—and you have the most healthful—most zestful of fruits—Cranberries!

Cranberries are also the most economical of fruits—they cost the least—are easiest to prepare—quickest to cook—and there is no waste!

Try these recipes:

Cranberry Jelly

Cook until soft the desired quantity of cranberries with 1½ pints of water for each two quarts of berries. Strain the juice through a jelly bag.

Measure the juice and heat it to the boiling point. Add one cup of sugar for every two cups of juice; stir until the sugar is dissolved; boil briskly for five minutes; skim, and pour into glass tumblers, porcelain or crockery molds.

Cranberry Sauce

One quart cranberries, two cups boiling water, 1½ to 2 cups sugar. Boil sugar and water together for five minutes; skim; add the cranberries and boil without stirring (five minutes is usually sufficient) until all the skins are broken. Remove from the fire when the popping stops.

Strained Cranberry Sauce

If a strained sauce is preferred, cook the cranberries and water; then press through the strainer, keeping back the skins; add the sugar and finish the cooking as suggested.

Cook cranberries in porcelain-lined, enameled, or aluminum vessels—*never in tin.*

To be sure of a selection of the choicest varieties—ask for **Eatmor Cranberries.**

(The red and blue trade-mark label is on all barrels and boxes.)



e Lively Air
f Autumn

lating, cool and comfortable, s breezes will bring you new after summer's enervation. turning to crimson and gold to yourself: "These days ade for walking."

ou will get a wonderful out of walking this fall—lth will improve perceptibly ow of happy well-being will your face—if you walk in kind of shoes!

ver Shoes are the shoes you wear. They will do so much feet, besides conforming to styles. For Dame Fashion, crat, has come down from horse to approve the tre- popularity of properly hoes like the Cantilever.



ntilever arch is flexible, lifts of your foot. This makes easy. Circulation is encour- here is no stiffness to re- muscles, no rigid encase- press on the nerves. The hank also supports your fully and healthfully when to stand, so you don't get her waiting or walking.

cent autumnal sunsets are us. And long evenings. mfortable shoes in daytime resh and buoyant at night! r Shoes are sold in Chicago

lever Shoe Shop
Randolph St. (Room 582)
Block Chicago
For Men and Women
ths Send for
to EE Cantilever
to 11 for Booklet
men
for Men



aPromotesGoodHair
nt: At night rub Cuticura t into partings all over the t morning shampoo with Soap and hot water. Re- wo weeks.



shion's Decree
omes genuinely allur- in the season's light, filmy ics. For Delatone has en- d women of fastidious taste ave perfect freedom in the ssure of shoulders and arms.
EL-A-TONE
well-known scientific prep- tion for removing hair from k, face or under-arms. It s safely and surely. Pre- d scientifically and recom- ded by beauty specialists, eaves the skin clear, firm and perfectly smooth.
Easy to apply—sim- ple directions with every jar.
At Any Druggist's or Department Store

Hair Like This
motes Its Health
whose hair is straight and ng better could be recom- an the Silmerine method. es a beautiful curliness erfectly natural in appear- the health of the hair is s where the heated iron few ounces of liquid Sil- ch, of course, can be had store—lasts a long time, so onomical to use. It is pleas- oo, being neither sticky nor is easily applied with a clean The hair should be mois- full length before doing it pretty wavy effect in sev- ree hours is surprising to try this simple method the The liquid also serves as dressing, giving the hair alos.
Supply Co., Chicago, Ill.

owth of The Chi- ibune has been due to the extent of e to its readers.

Real Love Stories

Do you know a real love story—one that is stranger than fiction? It is the idea that is wanted. No attention will be paid to literary style. The Tribune will pay $5 for every story published. No manu scripts returned. Address Doris Blake The Tribune, Chicago.

SHE DID AND HE WAS.

Of course no really nice girl falls in love with an exhibit at a dime museum, but she did and he was.

One evening a half dozen of us went to a carnival and we came to a tent devoted to freaks. The admission was 10 cents and we all went in. There was, of course, the fire eater, the bare-



footed man who walks on broken glass, the bearded lady, and the tallest man in the world.

One of the girls in our crowd was a chic person with a keen sense of the ridiculous. When we came to the tallest man there stood up before us a strapping boy of about 20 years. He was really a handsome fellow and had gray eyes that danced and laughed back at us as we stood staring at him. The advertisement said that he came from Texas, and he wore a cowboy outfit that showed to good advantage the careless grace of his 7 feet 1 inches.

The barker asked some one of the spectators to come up and stand beside him to show up his extraordinary height. The boy's eyes, roving over the crowd, met an answering sparkle in the eyes of my friend, and his eyes seemed to challenge her to come and stand beside him. The barker caught the by-play and motioned to her to come up. To my surprise she went.

As that was the last exhibit, the crowd soon dispersed. As the boy looked down at her she said, "You never saw Texas."

He said, "What makes you think so?"

"Because Texas produces men with red blood in their veins and no red blooded man will stand up and exhibit himself for 10 cents a look."

Her sarcasm cut like a whip, and he must have had some red blood in his veins, for a deep flush crept up over his face.

The moment she saw the hurt she wanted to heal it, so with an understanding look she asked, "Is it really such a lark?"

He hesitated, taken off his feet by this sudden change, and stammered out, "Y-y-yes, I guess I thought so."

Then she said good-by and we left the tent. His eyes followed her with a homesick look, but she went outside and did the next stunt on the program with as much zest as though nothing had happened.

A few days later they met in a grocery. He had on a white apron and an order book in his hand. She gave him her order, and as he wrapped the packages he said, "You know I sort of lost my taste for that job, so I quit the show and found something to do to tide me over."

It was her turn to be confused now, but she managed to retort, "O, I'm a regular little missionary," and walked out of the store.

They became good friends; that friendship ripened into love, and soon they are to be married. A. L. S

"DANDERINE"

Grows Thick, Heavy Hair

35-Cent Bottle Ends All Dandruff, Stops Hair Coming Out



Ten minutes after using Danderine you can not find a single trace of dandruff or falling hair and your scalp will not itch, but what will please you most will be after a few weeks' use, when you see new hair, fine and downy, at first—yes—but really new hair—growing all over the scalp. Danderine is to the hair what fresh showers of rain and sunshine are to vegetation. It goes right to the roots, invigorates and strengthens them, helping the hair to grow long, strong and luxuriant. One application of Danderine makes thin, lifeless, colorless hair look youthfully bright, lustrous, and just twice as abundant.

KNOWLTON DANDERINE CO., Wheeling, W. Va.

Children's Hair Cutting, 25c—Second Floor

HILLMAN'S

"A Store for Everybody"
State and Washington Sts.

We Sell Dependable Merchandise at Low Prices, but for Cash Only

Wool Dress Fabrics

The Popular Weaves at Savings

Forstman and Huffman's 54-inch Mochatex Coating—One of the finest wool materials made; in black, navy, African brown and reindeer; for coats and suits. Regularly $5.50; on sale, yard, **$4.48**

Tricotine—54 inch; all wool; one of the finest qualities made; in taupe, reindeer, African brown, Pekin blue, golden brown, navy blue and black. This material has been in demand for the last four weeks. Regularly $5.00; yd., **$3.79**

All Wool Serge—54 inch; finest weave; in navy blue only; specially suitable for the new slip-over dresses. Formerly $3.50; yard, **$2.69**

Mantilla Coating—54 inch; soft draping quality, but heavy in quality. Regularly $12.50; yard, **$9.98**

All Wool Gabardine—54 inch; in navy and brown. Formerly $4.50; yard, **$3.79**

All Wool Velour—54 inch; in all the leading Fall colors; excellent coat weight; $5.00 value, yard, **$3.48**

Hillman's, First Floor.

D. and R. Cold Cream; 60c Size, 39c

Palmolive soap; per bar, **7½c**

Theatrical cold cream; lb. can, **39c**

Pinaud's Lilac Vegetal; $1.25 size, **85c**

Woodbury's facial soap; 3 bars for 50c; bar, **17c**

Nuxated iron tablets, **69c**

Blatz malt and hops; special at **59c**

Borden's malted milk; 10 lbs. for **$3.69**

Aspirin tablets; 5 grain; 100 for **35c**

Lavoris throat and mouth wash, **57c**

Hillman's, First Floor.

Savings on Silks

Canton Crepe

Canton Crepe—40 inch; a superior quality and finish; made of Canton silk in all the new popular fall shades. Regularly $5.50; on sale, extra special tomorrow, yard, **$3.59**

Brocaded Faille Crepe and Brocaded Satin Charmeuse—40 inch; the most wanted fabrics. On sale, extra special, yard, $3.98 and **$4.48**

Black Satin Crepe—40 inch; regularly $4.00; on sale, yard, **$2.98**

Dress Satin—36 inch; all silk; extra heavy, superior quality in full range of street and evening shades. Formerly $2.50; on sale, yard, **$1.79**

40-In. Charmeuse

All silk, soft draping quality; dull finish; one of the best made; in all the new fall street and evening shades. Regularly $4.00; special, yard, **$2.59**

Hillman's, First Floor.

Women's and Misses' Winter Coats

Values up to $35.00 at $19.95

You'll be amazed when you see what wonderful coats we are offering at this low price.

500 good, heavy, serviceable, stylish coats, made of all wool bolivias, polo cloth, chinchilla, suedene and velours. Every coat is full lined and interlined.



Choose from fur trimmed models, krimmer cloth trimmed and self-trimmed models.

Full length and three-quarter length coats. The colors are brown, navy, reindeer and sorrento. Sizes 16 to 44.

Hillman's, Second Floor.



$19.95

1500 Panne, Lyons and Silk Velvet Trimmed Hats

Offering Values up to $10.00 at $3.97

A purchase from one of the largest designers of high grade trimmed hats.

The styles are far too numerous to describe. Every wanted model is here in large, small and medium styles.

They are trimmed with chenille, jet ornaments, beads, hand embroidery and many other novel ways. In black and the wanted colors. At

$3.97



Hillman's, Third Floor.

Beacon Blanket Bath Robes, $4.95



Handsome floral patterns; in rich colorings; collar and pockets bound with heavy satin; sizes 34 to 46; special at **$4.95**

Women's flannelette nightgowns; of heavy quality flannelette; double yoke and long sleeves; very special at **98c**

Women's knit petticoats; fitted yoke; won't crawl up or bunch between the knees; in white and dark colors; with striped border; special at **98c**

Hillman's, Third Floor.

All Wool Baby Bunting

With hood and turned up flap; trimmed with pink and blue satin ribbon; special at **$2.88**



Little tots' all wool polo cloth coats; for boys and girls; belted and yoke style; also chinchilla coat; in gray, brown and navy. Specially priced at **$7.95**

Infants' beacon crib blankets; in nursery and floral designs; in pink and blue; special at **84c**

Hillman's, Third Floor.

An Old Time Sale of Linens, Domestics and Blankets

All Linen Scotch Damask—Silver bleached. 70 inches wide. Extra heavy weight. Free from dressing. Good assortment of patterns. Formerly $2.98, yard, **$1.55**

Union Linen Damask—72 ins. wide. Fully bleached; extra heavy; beautiful designs. Will launder like linen. Regularly $2.00, yard, **$1.29**

Colored Satin Bed Spreads—Royal Mitcheline; full size, in yellow, pink, blue. Regularly $8.98. Each, **$5.98**

Startex Half Linen Toweling—17 inches wide. Fully bleached; red and blue borders. Extra heavy. 35c value, yard, **19c**

Irish Linen Damask—72 ins. wide. Fully bleached. Extra fine quality. Large variety of patterns. Formerly $5.00, yard, **$2.85**

Face Toweling—Fully absorbent. Celebrated "Boot Mills" brand. Free from glue or dressing. Formerly 25c. No mail or phone orders. Limited quantity. Yard, **18c**

Table Damask—Satin finish. Fully bleached. Fine range of patterns. Regular 79c. No mail or phone orders. None sent C. O. D. Yard, **49c**

Hemstitched Table Sets—Satin finish damask. Pretty designs. 64x72 inch cloth with 6 napkins to match. $5.98 value, set at **$3.98**

Outing Flannels — Heavy fleecy quality. Wide range of neat stripes and checks. 19c value. Yard, **12½c**

Extra Special

Satin Damask Pattern Cloths—72x72 and 72x90 ins. In beautiful round and oval designs. Finest quality made. $4.00 values; slightly soiled; Monday, choice, **$2.49**

Huck Towels—18x36 inches. Linen finish. White with red or blue borders. Regularly 39c; each, **22c**

Bleached Sheeting—2½ yards wide. For extra size sheets. Heavy quality. 69c value, yard, **47c**

Crochet Bed Spreads—86x96 inches. Hemmed and scalloped. Marseilles patterns. $3.98 value. Limited quantity; each, **$2.98**

All Wool Plaid Blankets—70x80 inches. Each pair weighs over 5 pounds. Pretty block plaids in blue, pink, grey or tan. Thoroughly shrunk and scoured. $12.98 value. Pair, **$8.48**

All Linen Double Satin Damask Pattern Cloth—72x72 inches. Extra fine quality. Heavy weight; beautiful designs. Formerly $10.00, each, **$6.98**

Bed Ticking—The well known A. F. C. brand. Extra heavy blue and white stripe. Considerably less than mill cost, yard, **32c**

Hillman's, Third Floor.

Pillow Cases—36x45 inches; heavy quality; well made; with 3-inch hem; 39c value; each, **25c**

Plaid Blankets—66x80 inches. Heavy quality; warm fleecy blankets in pretty colors. $3.49 value, pair, **$2.49**

Silkoline Comforters — Extra size. Scroll stitched throughout. Good quality silkoline covers. Pure cotton filled. Heavy weight. $4.98 value, each, **$3.49**

Wool Plaid Blankets—66x80 inches. 60% wool. In pink, blue, tan, gray, lavender, gold, etc. $10.50 value, pair, **$6.48**

Superfine All Wool Plaid Blankets—70x80 inches. 3 inch soisette binding. All wool of exceptional quality; in pink, blue, grey, tan, yellow, black and red, white and black block plaids. $15 value, pair, **$9.98**

81x90 Seamless Sheets

Full bleached, heavy weight. Round thread weave. A splendid wearing quality. Limit six to customer. No mail or phone orders. Each, **$1.15**

Percales—36 inches wide. Dress and shirting styles. Light and dark grounds. 29c value, yard, **17c**

Black Chiffon Velvet

$6.50 value at $4.48 yd.

41 inches wide; silk face; beautiful high lustrous finish. Very much in demand for dresses and wraps. Yard, **$4.48**

36-inch Costume Velveteen

Twill back, fast pile, in such wanted shades as navy, brown and black. Monday, extra special, yard, **$2.29**

Hillman's, First Floor.

Yarns

"Bear" Brand. Extra AA and Caron's extra heavy yarn in black, brown, navy, khaki, Chinese blue, Copenhagen and maroon.

These yarns are used for knitting men's and boys' sweaters.

Formerly sold at 98c, tomorrow, 4-ounce hank, at **59c**

Hillman's, Fourth Floor.

Women's Black Satin Low Shoes

Values Up to $5.00 at $2.98



Here are the very popular black satin low shoes with one strap and two buttons, as illustrated, at a remarkable low price.

They have full Louis heels and flexible soles and come in a complete range of sizes to 7.

We advise early shopping while the size range is complete, as there are only 850 pairs in the lot, while they last, pair **$2.98**

Hillman's, Second Floor.

W. B. Reduso Corsets

For the Stout Woman

Tomorrow we offer style No. 735, which the manufacturer has discontinued making of white coutil, at a reduced price.

They are made of white coutil in medium bust model, with long skirt and wide elastic section.

They come with six heavy hose supporters. To be sure of getting your correct size, we advise early shopping. Special Monday at **$3.95**



Hillman's, Third Floor.

Sale of Dress Forms



12 section dress form. The "Model" adjustable dress form; 12 sections independently adjustable; well made. No. 1—adjustable from sizes 32 to 42; No. 2—adjustable from sizes 36 to 48; regular price $11.98; at **$7.48**

Bust forms, jersey covered; sizes 32 to 44; regular price, $1.98, for Monday, **$1.29**

Bust form stands; of steel, complete with all necessary fittings; regularly $1.98, at **$1.29**

Collapsible dress forms; jersey covered bust form; complete with stand skirt; at **$3.45**

Hillman's, Notion Section, First Floor.

Men's and Young Men's Raincoats



A purchase of 500 raincoats at a sacrifice in price. These are raglan shoulder, double breasted coats that are all wool. Tan cassimere on one side and dark homespun mixtures on the other, 2-in-1-coats.

Also dark gray and brown cassimere and tweed coats with silk linings. Every coat fresh and guaranteed waterproof. Sizes 36 to 46. Special at

$10.95

Values up to $20.00

Hillman's, Second Floor.

9x12 Seamless Wilton Velvet Rugs

Formerly Sold Up to $61.50 at $44.44

9x12 seamless Wilton velvet rugs. These are heavy quality, closely woven rugs of fine material throughout. Royal Wilton designs and colors. They formerly sold for $61.50, special at **$44.44.**

9x12 seamless Wilton velvet rugs. Good, firm, closely woven rugs that will give good service; wide range of patterns; special at **$36.95**

9x12 seamless velvet rugs; all wool and fast dyes; good designs and colorings. Special, **$24.95**

18x36 Axminster samples; a useful mat for doorways. They have leatherette bound edges, **98c**

Hillman's, Fourth Floor.

Axminster rugs; in a large and varied assortment of all the latest patterns and color effects. Many pretty Chinese patterns in blue to choose from. Long pile, all wool.

9x12 feet, $38.95

8¼x10½ ft., $34.75

Feltoleum—2 yards wide. Good patterns; ideal for kitchens and bathrooms; lays flat without tacking; sq. yd., **44c**

Lynduck tracker for across large rugs or to cover new carpets to preserve them,

22½ ins. wide, yd., 49c

18 ins. wide, yd., 39c

3-Pc. Canister Sets, as Illustrated, 69c



Air moisteners; they protect your health; fit any radiator, **59c**



6 gallon size solid copper beverage kettle; Monday, **$2.79**



Shoe blackening case; with foot rest and container for polish and brushes; at **98c**



Ironing board on stand; well made; at **$1.98**



Plain white porcelain cups and saucers, pair, **15c**

150 silk shades for floor lamps; assorted colors and shapes, $19.50 value at **$13** $29.00 value at **$15**





Floor reading lamp; with silk shade; mahogany finished stand; complete, **$7.98**



3-piece pure aluminum sauce pan sets; 1, 1½ and 2 quart sizes, **79c**

Hillman's, Fifth Floor.

Meats, Groceries, Bakery Goods, Teas, Coffees and Candies Will Be on Sale Monday and Tuesday—Basement—No Deliveries

Sale Roberts and Oakes' Hams and Bacons

Roberts and Oakes' Irish style bacon; nothing finer to be had; whole or half slab; lb., **28c**

Roberts and Oakes' hams; another choice morsel from these famous packers; whole or half hams; lb., **23c**

Lamb roast; fore-quarters; per pound, **10c**

Corned Beef; boneless briskets; lb., 19c; navels, special, lb., **6c**

Chops

Fancy loin mutton chops; lb., **15c**

Fancy shoulder lamb chops; lb., **15c**

Rib veal chops; pound, **15c**

Live Baby Lobsters

Every day we receive direct from the coast of Maine—from one of the country's best known fisheries—shipments of live baby lobsters. We sell them in our Fish Section at, the pound, **45c**

Cheese; American Swiss or Wisconsin colored cheese; **23c**

Butter; extra fresh creamery; special, lb., **39c**

Steaks

Round, sirloin or club; lb., **15c**

Porterhouse steak; of young native beef; lb., **19c**

Sale of Groceries

Karo or Domino syrup; 3 cans for 25c

Libby's pork and beans; 3 cans for 28c

Festive brand pork and beans; best packed; 3 cans for 20c

Deviled tuna fish; 3 cans for 13c

Pink salmon; fine quality; 3 cans for 39c

Sardines; American; new pack; in oil; 5 cans for 23c

Prunes; new Santa Clara; 5 lbs. for 52c

Raisins; fancy imported Malaga; 3 lbs. for 63c

Teas and Coffee

Fancy 35c Golden Santos coffee; 5 lbs. for $1.37

43c Plantation Java and Mocha type coffee; 5 lbs. for $1.85

Crush coffee; fine drinking; 5 lbs. for 83c

70c teas; all varieties; 2¼ lbs. for $1.00

Bakery

Pound cake; choice of gold, silver, nut, fruit or citron; hard to find a cake made any better at any price. Special, pound, **28c**

Doughnuts; the old-fashioned kind that just melt in your mouth; fried in pure lard every day. Dozen, **25c**

Basement—No Deliveries.

Candy

Assorted hand-rolled Swiss milk chocolates with chipped nut centers; lb., **35c**

Chocolates dipped pineapple hearts; pound, **40c**

Hillman's, First Floor.

A Mill's Sample Lot of Curtains

Offered at a Big Saving



Several hundred pairs in the season's newest effects. Such popular weaves as the filet, novelty cable and Scotch net. Assortment includes both lace and scalloped edges. 2½ and 3 yard lengths in one lot. Specially priced, pair, **$4.85**

Allover figured novelty weave curtains; in a variety of effective patterns; in this sale at less than half last year's price, pair, **$1.88**

Figured and plain drapery silks; in popular shades for overdrapery; special, yard, **57c**

Lace edge marquisette curtains; in desirable quality; hemstitched and finished with lace edge; no mail or phone orders; pair, **$1.15**

Dotted sash curtain swisses; white with dots in blue, rose or gold; yard, **12½c**

Casement cloth; 36 inches wide; in natural shades; special, yard, **95c**

Hillman's, Fourth Floor.

Manicure, 35c; Marcel Wave, 75c—Everything in Hair Goods—Second Floor

Our 56th Anniversary Sale

OUR 56th Anniversary SALE

Fifty-six years ago Joseph Spiegel founded what was to be the greatest of all furniture companies.

Little did he think at that time that such growth as fifty-six years have brought would be the direct result of so simple a motto as—COURTESY—HONESTY—SINCERITY.

Today there exists a large mail order department, four stores in Chicago and thirty-one other stores in twenty-eight large cities; the combined business being the largest in the world.

The strict adherence to the principles adopted fifty-six years ago is the reason that we are today truly—the Home of Home Outfits.

Open an Extended Account



HIGH BACK WING CHAIR—LARGE ARM CHAIR AND A LUXURIOUS DAVENPORT COVERED WITH TAPESTRY, TRIMMED WITH BLUE OR MULBERRY VELOUR

$179

This 3-piece suite was bought especially for our 56th Anniversary Sale—made exclusively for us according to our specifications, which warrant a guarantee of perfect service. Webbed construction spring bottom, spring back, spring edge, spring-filled loose cushion seat. The wing chair alone would ordinarily sell for more than half the price for the 3 pieces.

OUR WABASH AVENUE STORE OPEN MONDAY—THURSDAY—SATURDAY EVENINGS



KROEHLER DAVENO SUITE

$178 Mahogany—cane 3 piece suite covered in velour. Full length davenport (fitted with 2 pillows and bolster); can instantly be converted into a full size bed. A luxurious suite offering double utility.

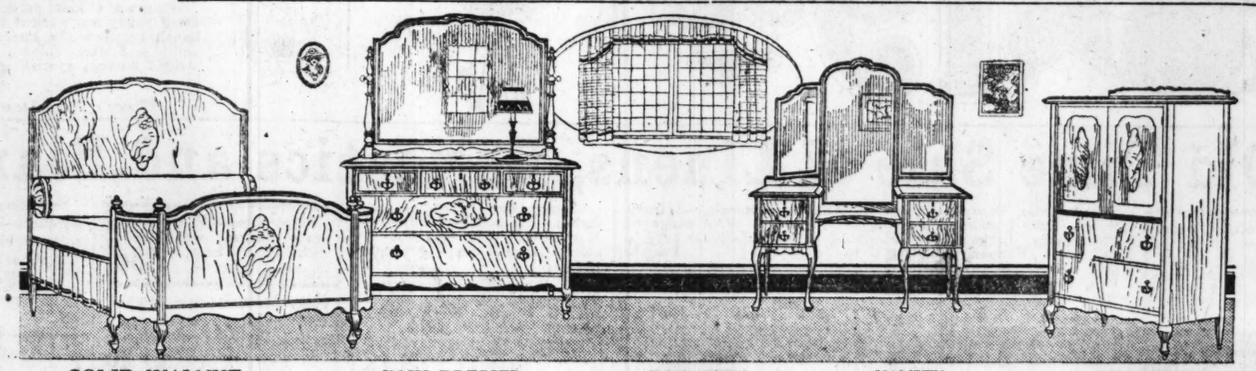


$49 Jacobean oak, walnut or mahogany—Queen Anne or William and Mary design. Your choice.

$79 60-inch size — Jacobean oak, walnut or mahogany, Queen Anne, William and Mary design. Your choice. An excellent Anniversary Sale special.



$43 Mahogany panel in head and foot 4 post bed, complete with 45 pound mattress and Simmons metal box-spring. Full size only. Our Anniversary Sale special.



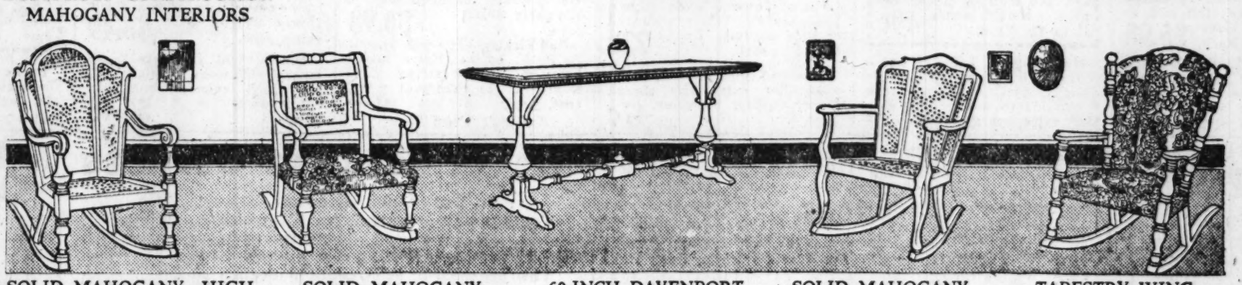
SOLID WALNUT BEDROOM SUITE
DUSTPROOF CONSTRUCTION
MAHOGANY INTERIORS

48-INCH DRESSER **$89.45**

BOW BED **$68.75**

VANITY **$76.50**

CHIFFORETTE **$79.25**



SOLID MAHOGANY—HIGH BACK, **$47.50**
Perfectly finished in antique brown—durably woven cane. Choice of chair or rocker.

SOLID MAHOGANY—SPRING SEAT, **$22.75**
Chair or rocker covered with blue and gold silk damask. An exceptional value.

60-INCH DAVENPORT TABLE, **$38.25**
A new Italian design, of good proportion and perfectly finished. Genuine mahogany top.

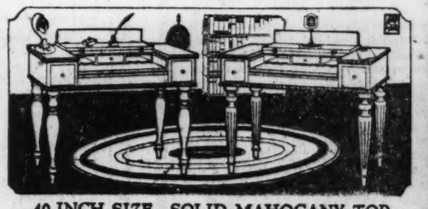
SOLID MAHOGANY ROCKER, **$18.85**
This rocker is suitable for living room or bed room. Priced as a Sale special.

TAPESTRY WING CHAIR, **$26.25**
Neatly turned mahogany finished frame, high back, broad spring seat.



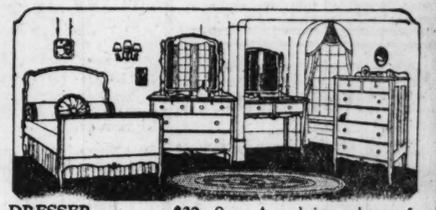
45x60-INCH TOP TABLE AND 6 CHAIRS

$98 We have never offered this outfit before. It has been sold particularly for this Sale. Table has 45x60 walnut top—which shows to advantage beauty of the grain—chairs have blue leather slip seats. Queen Anne design.

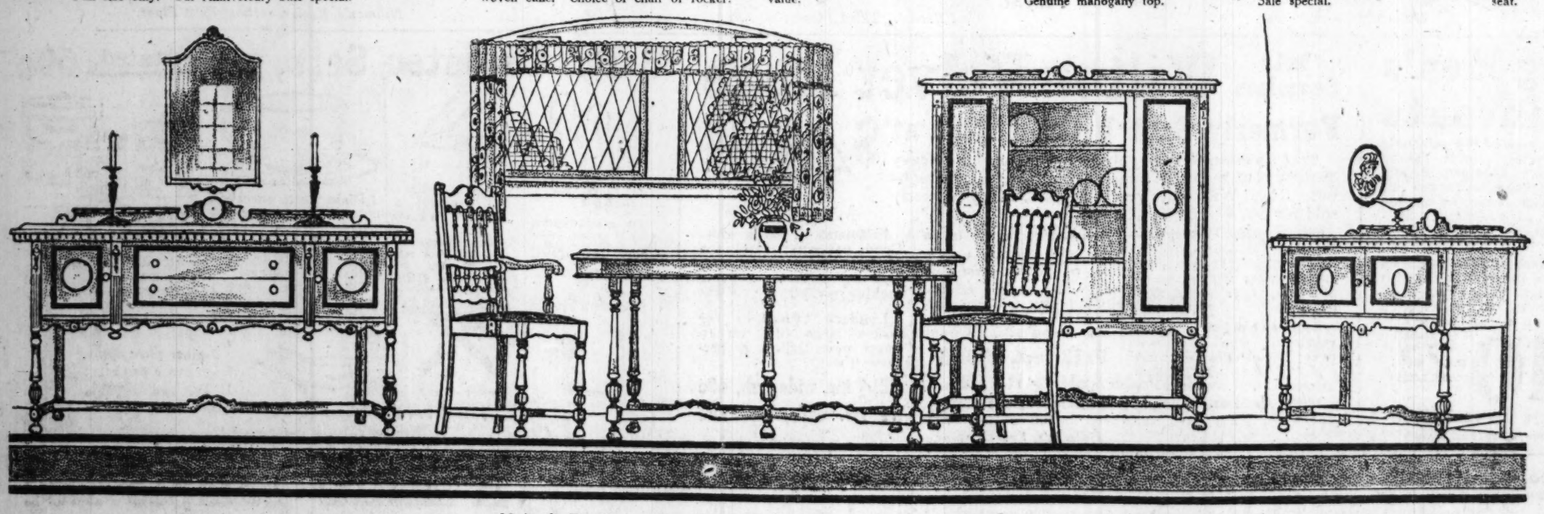


40-INCH SIZE—SOLID MAHOGANY TOP

$49.85 Even the interior drawer construction is made of solid mahogany. Your choice of Tudor or Louis XVI design, neatly detailed.



DRESSER	$39	Queen Anne design, mahogany finish. All mirrors of plate glass quality. This set is guaranteed to give satisfactory service.
BED	28	
CHEST	25	
TABLE	27	



ITALIAN POLYCHROME DINING ROOM SUITE

60-inch Buffet	$ 97
45x60-inch Table and 6 Chairs	168
China Cabinet	77
Serving Table	42

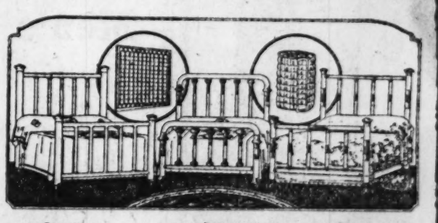
This suite is the most popular in our entire display—and justly so. The finish is exquisite, the carvings being slightly touched with soft, well blending colors, and the design of the chairs particularly is unusually attractive. Chair seats can be covered with tapestry or damask. We earnestly encourage your inspection.

RUG Special

9x12 "SUPERBA HIGH PILE"

$38

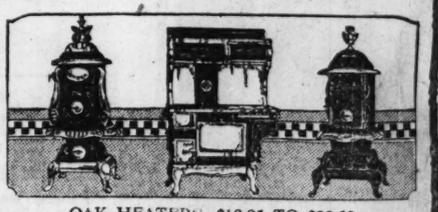
The lowest price ever quoted on a "Superba." It is a Sale special. Long thick nap — fast color dyes assure satisfactory service. Inspect this special lot—at our special price. All the rugs of all weaves and sizes have also been sharply reduced for this Sale, offering an opportunity to save a substantial amount.



$24.95 3-inch post, 1-inch fillers, Vernis Martin bed, complete with Simmons steel spring and 45-pound felt mattress.

$47.25 Simmons 2-inch continuous post banded satin brass bed, complete with steel springs and felt mattress.

$39.85 Simmons banded satin brass bed, 2-inch posts, large top mounts, complete with steel spring and felt mattress.



OAK HEATERS, $18.85 TO $29.50
COMBINATION RANGES—SPECIAL AT $98

Downtown Store—
115 South Wabash Avenue
Near Monroe Street
OPEN Mon., Thurs. and Sat. Eves.

South Side Store—
Ashland Ave. and 48th St.
Northwest Corner
OPEN Thursday and Saturday Eves.

Spiegel's
HOUSE FURNISHING CO.

Northwest Side Store—
2023-35 Milwaukee Avenue
Near Armitage
OPEN Thursday and Saturday Eves.

South Chicago Store—
9133-35 Commercial Avenue
Near Ninety-first Street
OPEN Thursday and Saturday Eves.

The Deft and a Sec

Beerbohm's Forthco Facile Whimsical Second's "Island Mr. Brooks' "Hir of a Fact.

Last week's composite Chicago book stores was

"If Winter Comes," b
"Dangerous Ages," by
"Far to Seek," by Mau
"Ursula Trent," by W
"Erik Dorn," by Ben
"Her Father's Daught
NO
"Outline of History,"
cheaper edition has muc
of the "Outline.")
"Queen Victoria," by
"Mirrors of Washingt
AT THE
The six books most in
week were:
"Main Street," by Sin
"Alice Adams," by Bo
"Dust," by Mr. and M
"Outline of History,"
"Queen Victoria," by
"Mirrors of Washingt

By

TO be published soon
Max Beerbohm's la
title "And Even
Papers" of Thackeray th
cisely that strain save M
wrought, yet seeming cas
is the facility of his touc
makes them the desp
thicker fingered men. O
packed pages of criticism
calculated melodies of
Pater into one sentence w
confessed, in thirty-seven
that he was—

". . . bored by that
lous ritual wherewith h
ter] laid out every sente
in a shroud—hanging
widower, long over its m
real beauty or ever [m
"before"] he could lay
length in his book, its
chre."

That is from the essay
minuendo" in the littl
ume entitled "The Wo
Max Beerbohm."

In the same essay come
juring in which he describ
with incident and now wa
the career of the Prince
died I—because it was
tracted night editor to re
plea that it was news,
both reasons. It is the
seethed swirls, eddies, tor
human activity."

"Diminuendo," by the w
cago—of all places. It is
that other treasure, "Only
consolations to her henchm

The "Works" was foll
smaller, entitled "More,"
empurpled pages—the one
nary man's life—in the ess
"But, who," it began, "sha
nary child? Who knows th
and so on.

A clever man. He migh
in ways too pleasant.

The Reviewer in the B



MARGARET E. SANGSTER
THE SECOND.

crowded flats, and upo
To the people who have
the frail winged moths wh
this section does not exist.
poor of the city's Latin qu
the notoriety of a front
almost never produces a g
—its talent does not often
but none the less certain,
It is curious that this p
song or story, for it is cer
tive of plot. The teneme
every hand, upon every s
human drama; and the s
with romances of a summe
ages would be big enough
out! Life beats like some
—it breaks, in a shattered
The music of a street ba
shrilliness, rises triumphant
venders, the crying of ba
and the monotonous voices
In almost the exact cente
House—a brown building t
Between a great hivelike
hall it stands valiantly H
And through its wide ope
who will gladly squander
or a velvet hat; the sha
years before, were carefre
and the ones who have ne
is something about the S
tiny group of earnest peop
ment House—that is like a
come to the poor and the n
maimed in soul, and to the

So Much Told So Spa

Thus, in Miss Margaret
Faith," the outlines and th
trials, achievements, humo
are sketched in with stro
sparing, steady, clear, an
curiously unites tempera
poignancy. Such writing,
with tender allusions to a
existence as it somehow
East Side of the metropolis
specimen of what writing
promise alone, but of high
bearer of a celebrated n
celebrated.

Margaret E. Sangster is
[Continued

PART EIGHT

Chicago Sunday Tribune.

THE WORLD'S GREATEST NEWSPAPER

OCTOBER 16, 1921.

Theaters 1, 2, 3. Society 4, 6.
Books 1, 12. Clubs 5, 7.
Music 1, 10. Art 8.
Movies 3. Queen Victoria 9.

The Deft Max Again, and a Second Sangster

Beerbohm's Forthcoming "Even Now" Recalls Facile Whimsicalities—Margaret Sangster the Second's "Island of Faith" a True Thing—Mr. Brooks' "Hints to Pilgrims" and the Price of a Fact.

Last week's composite list of best sellers at five leading Chicago book stores was:

FICTION.

"If Winter Comes," by A. S. M. Hutchinson.
"Dangerous Ages," by Rose Macaulay.
"Far to Seek," by Maude Diver.
"Ursula Trent," by W. L. George.
"Erik Dorn," by Ben Hecht.
"Her Father's Daughter," by Gene Stratton Porter.

NONFICTION.

"Outline of History," by H. G. Wells. (The new and cheaper edition has much increased the number of readers of the "Outline.")
"Queen Victoria," by Lytton Strachey.
"Mirrors of Washington" (anonymous).

AT THE PUBLIC LIBRARY.

The six books most in demand at the public library last week were:

"Main Street," by Sinclair Lewis.
"Alice Adams," by Booth Tarkington.
"Dust," by Mr. and Mrs. Haldeman-Julius.
"Outline of History," by H. G. Wells.
"Queen Victoria," by Lytton Strachey.
"Mirrors of Washington" (anonymous).

By Eye Witness.

To be published soon in this country by the Duttons are Max Beerbohm's latest essayettes, grouped under the title "And Even Now." Since the "Roundabout Papers" of Thackeray there have been no essays in precisely that strain save Max's—playful, plaintive, carefully wrought, yet seeming casual. It is the facility of his touch that makes them the despair of thicker fingered men. Once he packed pages of criticism on the calculated melodies of Walter Pater into one sentence when he confessed, in thirty-seven words, that he was—

". . . bored by that sedulous ritual wherewith he [Pater] laid out every sentence as in a shroud—hanging like a widower, long over its marmoreal beauty or ever [meaning "before"] he could lay it at length in his book, its sepulchre."

That is from the essay "Diminuendo" in the little volume entitled "The Works of Max Beerbohm."



MAX BEERBOHM.
[Drawn by himself.]

In the same essay comes the amazing bit of word conjuring in which he described in a page that now galloped with incident and now was languorous with voluptuosity, the career of the Prince of Wales. When Edward VII. died I—because it was sheer beauty—persuaded a distracted night editor to reprint it in a newspaper on the plea that it was news. He put it on the front page for both reasons. It is the passage beginning, "Around me seethed swirls, eddies, torrents, violent cross currents of human activity."

"Diminuendo," by the way, was written in 1895 in Chicago—of all places. It is the one in which Max released that other treasure, "Only Art with a capital H gives any consolations to her henchmen."

The "Works" was followed by another volume, e'en smaller, entitled "More," and in it was another of his unpurpled pages—the one on the vicissitudes of the ordinary man's life—in the essay "Some Words on Royalty." "But, who," it began, "shall cast the horoscope of an ordinary child? Who knows the vicissitudes of his journey?"—and so on.

A clever man. He might have been great, but life ran in ways too pleasant.

* *

The Reviewer in the Background.



MARGARET E. SANGSTER THE SECOND.

A reviewer may well keep his hands off and his views in the background when a young writer demonstrates in the first two pages of her first novel a touch at once so firm, so spacious, and so unforced as is here displayed:

> There is a certain section of New York that is bounded upon the north by 14th street, upon the south by Delancy. Folk who dwell in it seldom stray farther west than the Bowery, rarely cross the river that flows sluggishly on its eastern border. They live their lives out with something that might be called a feverish stolidity, in the dim crowded flats, and upon the thronged streets.
>
> To the people who have homes on Central Park West, to the frail winged moths who flutter up and down Broadway, this section does not exist. Its poor are not the picturesque poor of the city's Latin quarter, its criminals seldom win to the notoriety of a front page and inch high headlines; it almost never produces a genius for the world to smile upon—its talent does not often break away from the undefined, but none the less certain, limits of the district.
>
> It is curious that this part of town is seldom featured in song or story, for it is certainly neither dull nor unproductive of plot. The tenements that loom, canyonlike, upon every hand, upon every side are filled to overflowing with human drama; and the stilted little parks are so teeming with romances of a summer night that only the book of the ages would be big enough to hold them—were they written out! Life beats like some great wave up the dim alleyways—it breaks, in a shattered tide, against rocklike doorways. The music of a street band, strangely sweet, despite its shrillness, rises triumphantly above the tumult of pavement venders, the crying of babies, the shouting of small boys, and the monotonous voices of the womenfolk.
>
> In almost the exact center of this district is the Settlement House—a brown building that is tall and curiously friendly. Between a great hivelike dwelling place and a noisy dance hall it stands valiantly like the soldier of God that it is! And through its wide open doorway come and go the girls who will gladly squander a week's wage for a bit of satin or a velvet hat; the shabby, dull eyed women who, two years before, were carefree girls themselves; the dreamers and the ones who have never learned to dream. For there is something about the Settlement House—and about the tiny group of earnest people who are the heart of the Settlement House—that is like a warm hand stretched out in welcome to the poor and the needy, to the halt in body and the maimed in soul, and to the casual passerby.

* *

So Much Told So Sparingly.

Thus, in Miss Margaret E. Sangster's "The Island of Faith," the outlines and the promise of problems, passions, trials, achievements, humors, and emphatic individualities are sketched in with strokes not bold or capricious, but sparing, steady, clear, and artfully disposed. The note curiously unites temperateness with a certain veiled poignancy. Such writing, so compact and yet so fraught with tender allusions to a score of the manifestations of existence as it somehow gets itself uttered on the lower East Side of the metropolis, is of value both as a detached specimen of what writing can be and as a sign, not of promise alone, but of high achievement, manifested by the bearer of a celebrated name who has yet to become celebrated.

Margaret E. Sangster is the granddaughter of that Mar-

[Continued on page twelve.]

TABLOID BOOK REVIEW

By Fanny Butcher.

LAST summer in a bed which looked out at the ominous, snow-etched grayness of Long's peak, with a battalion of gloomy thoughts perching on her shoulders, prodding her mind into fears of being seriously ill a thousand miles from a home, the Tabloid person read the galley proofs of a book.

No book could have been read under less favorable circumstances.



EDNA FERBER.
[Bachrach Photo.]

Three or four other books had been started, listlessly read for a few pages, and as listlessly allowed to slip out of uninterested fingers. Almost in despair of finding anything that could take my mind off the steady thump-thump of a heart that beat in temples, in finger tips, in resounding thuds in a frame that had housed it for years almost unbeknownst that it existed, I started a novel. It amused me; it made me a little sad now and then, but it gave me back the feeling that, as Eunice Tietjens says, the dream goes on. By the sheer human realness of it it made me feel that one obstreperous set of insides that shrieked unhappiness for one person was only a part of the song of mankind, whose melody is joy, whose accompaniment is sorrow.

Soppy way to feel, perhaps, about a book, but so it made a somewhat crusty and uncomfortable reviewer feel—it was so honest a picture of the simple hunger of three lives for freedom from the discomfort of maladjustment.

Last night, wholly mended, I read that novel again.

I felt the same confidence in it that I had felt in Colorado, a confidence that the dream goes on, the song sings itself forever. So it wasn't merely because I was ill and it diverted me that I thought "The Girls" is a fine piece of work. The reason, I figured out, that it seems so good is because it is the reality of what Edna Ferber has been trying to do ever since she started writing, the reality of her dream, which she nearly realized in the "Fanny Herself," which she did realize in the picture of Fanny's mother.

It is, in the most honest sense of the word, human. It is the human you, the human me, the human Aunt Charlotte Thrift, aged 74, who lives across the street; the human Lottie Payson, aged 32, who lives next door, and the human Charley Kemp, aged 18, the self-sufficient, proud, sturdy girl who lives on the corner.

Because Edna Ferber is a "popular" writer many readers are going to think "The Girls" is only a popular novel. But the honest critic who reads it will feel its reality, its proud fineness.

Because Edna Ferber is too real a person herself to yerp when things go wrong, her book doesn't yerp.

It might have been dour. It might have been full of sobs. It is, however, so amusing that even the lazy reader will like it. It is a Chicago story, of the days when Charlotte Thrift's lover marched off to the civil war and of the days when Charley Kemp's lover went, unwillingly, to the great war and Lottie Payson went willingly and returned proudly. It is—but when you read it you will proclaim your own enthusiasm for a piece of honest, simple, good work.

* *

Something Grim Out of Finland.

"The Song of the Blood Red Flower," the first novel by Johannes Linnankoski, a Finn, to be available in English to Americans, has stirred the exclusive circles of literary criticism into violent splattering of ink on white paper.

There are those who say it is Jurgen-esque, meaning that it's pas pour jeunes filles, and there are those who say it's Jurgen-esque, meaning that it celebrates the realization by a man, after he has pulled all the petals off the blood red flower, that he has destroyed the thing which he thought the most beautiful creation in the world.

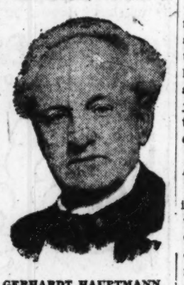
Some say it is twaddle, others that it is a masterpiece.

It is a pilgrim's progress through the gaudy, primrose paths and his sudden realization that the everlasting bonfire is at the end of the flower-strewn gayety.

* *

Personal Glimpses of the Writers.

There is a report—authenticated—that Gerhardt Hauptmann has finished his "Der Grosse Traum," a sort of Divine Comedy written in terzinas. A Viennese critic who claims to have seen it says: "Hauptmann has written a great history of the German people, not objectively, as a historian would, but in a spirit of passionate subjective charge and complaint. He began it years ago. It has grown into a mighty volume. Hauptmann has completed it and laid it aside for the generations that come after him." It is not to be published until after his death.



GERHARDT HAUPTMANN,
[Int. Photo.]

There's something ironic in the way England has received Bernard Shaw's "Back to Methuselah." His own people, whom in his youth he shocked at every breath, are actually, so Desmond McCarthy says, "respectful" in their reception of "Back to Methuselah." "Not," he adds, "the kind of reception that would have gratified the Shaw of earlier days."

A friend of Sir Hall Caine—whose "The Master of Man" is said to be stilling instead of raising its author—has a few choice words to say about him. The friend's name is Orton Tewson. He is a British newspaper man. He ought to sell his name to a popular novelist. He says of the author: "His eyes are like living hot lumps of coal. They remind me very much of the orbs possessed by the late J. Pierpont Morgan. In fact, I have frequently noted that the eyes of many of the world's great men all have this curious quality."

* *

Goodness! He Gave Up a Pension.

W. H. Hudson has resigned his civil list pension of £150 a year because he no longer needs it. That seems to mean that he is finally being appreciated as a writer of the rarest and most lovely prose. Any one who hasn't read his "Green Mansions" is herewith presented with three or four hours of pure literary happiness in the suggestion that he repair his omission immediately. Then he will read "Far Away and Long Ago" and "A Little Boy Lost," and the books about birds and all of the rest of Hudson that he can lay his hand upon.

* *

Turning the Tables on Teacher.

"The Wonder World We Live In," by Adam Gowans Whyte, is "for children whose eyes are opening to the wonders of the world." Mr. Whyte is an Englishman who feels that *life would be more amusing if instead of the teachers asking all the questions the pupils did the questioning and the teachers the answering*, that although six times eight is a necessary part of any child's education, why a bunny has a white tail is more intriguing. He has written a book which I frankly enjoy, about all sorts of natural things—the sun, how old roses change into new, how man is naturally religious, how our savage ancestors live, double breathing fish, how the Bible came to be written, the custom of right and wrong, the difference between guessing and knowing, the place of exact science in life. I should have thought it a fascinating book when I was a child. He writes as though he were talking to his own child—man to man.

English Play with Purpose Scores on Merit as Drama

By James Whittaker.

NEW YORK, Oct. 15.—[Special.]—An English play with a purpose has come to the George M. Cohan theater, where it will try to prove that its great success in London had been due to its excellence as an entertainment quite as much as to its force as a protest against a strange medieval defect in English law and custom. In America, where divorce laws are facile and enlightened, "A Bill of Divorcement" will not be helped to success by violent attacks by the clergy and enthusiastic acclamations from Fabians and Shavians. It happens that the divorce laws of the state of New York provide that a woman must remain tied for life to a diseased or insane husband. But New York wives can get New Jersey divorces easily, and with no greater addition to the expense of the operation than a few 6 cent Hudson tube fares. In England, totally surrounded by water to keep foreign vices out and its own vices in, a woman is living dead if she has the bad luck to draw a defective mate. The home she inhabits with the man she married may be his castle. It is her sepulcher.



CLEMENCE DANE.

Clemence Dane unwhites this sepulcher in her play. She might have done this brutally and awkwardly. A young author's greatest temptation comes when he discovers a stench. It is so easy and thrilling to spread it. But Miss Dane has the same tact with which Ibsen handled the delicate problem of "Ghosts." Only a woman or a genius could approach the rottenness which existed in the family of the Fairfields of Kent and cleanse it as tactfully, decently, beautifully as it is done in "A Bill of Divorcement." And Miss Dane is a bit of both.

* *

A Husband Divorced Unawares.

To put her play in motion Miss Dane found it necessary to adopt a premise. The premise is explained in the theater programs. You are asked by the author to imagine that it is the year 1932, that slow moving British reformations have finally amended the list of grounds for divorce to include disease of body or mind, and that even the most conservative citizens have begun to accept the benefits of the reform.

The divorce is that of the mistress of an exceedingly well staged English country house, an embodiment of fearful conservatism in cheerful, lasting interior decorating. Her former husband, having been pronounced incurably insane in that form which includes cessation of memory, knows nothing of the divorce nor of the new laws which permit the divorce, nor, for that matter, of anything whatsoever since the day of 1916 when a shell burst close to him in a ditch in Flanders and left him a whimpering, giggling thing.

Mrs. Fairfield and her 17 year old daughter are in the midst of final preparations for a Christmas day remarriage of the former to the man of her second, more fortunate choice, when the first husband, escaped from the London asylum, walks through the French window into the living room and forthwith demonstrates himself as sane as any Briton by asking for tea.

Miss Dane, you see, has involved her great dramatic talent in one of those pro and con situations so dear to the English stage mind. Even the plays of our queer cousins are parliamentary. Miss Dane embraces the dilemma. Her second act is full of a doctor and a curate, Whig and Tory, who try to fight this thing out with words. But Miss Dane, with a charming humorous twist of her feminine mind, does a new thing to these two straw men of the Shavian comedy. She empties them of their straw. In a scene so well contrived that it does not seem contrived at all, Dr. Allott and the Rev. Christopher Pumphrey talk themselves and each other to a stalemate. With their throats still full of more talk about eugenics and ethics, they are gently hooked off the stage by the adroit Miss Dane, who resumes her play where it was without them. The writing of these two as needless baggage of the drama may be a weakness of the play, but it is first rate drama criticism. It might cure the English stage of them forever.

* *

Great Moments Mark Play.

It is the daughter who finds the sacrifice which will solve the problem, and makes it. Since she has the taint of corrupted gray matter in her blood, she will forego marriage and constitute herself her father's nurse and attendant. Her mother, of clean blood, will be free to remarry and bear other and better children.

What makes "A Bill of Divorcement" a good play is the unerring instinct with which Miss Dane chooses the human rather than the biological elements of this story for her series of scenes. Shaw, of course, could have made such stuff as the debate between physician and clergyman in the second act palatable as a debate. Miss Dane makes it entertaining as the comedy of two old men being thoroughly and windily useless in a crisis. And of several moments in the play (I am thinking now of the undemonstratively tragic final scene, where the daughter makes sacrifice of her life and her love without so much as the sterile consolation of knowing that those who benefit know that a sacrifice is being made, and of that other bitter scene where the weak willed elder woman fails miserably in her task of persuading her first husband to accept exile and, instead, bears his victorious caress with concealed loathing)—of these moments Miss Dane makes drama which you may allow to wring your heart without shame.

The players of this play are in some ways an amusing relic. It contains no less than three actors who strut, have hooked noses, brush their hair back, and intone plain English in the deeply thrilling bass which went away from the American stage with Lillian Russell's spangled trunks. Even Allan Pollock, the Englishman who acts the temporarily sane victim of the good laws, is a bit more actor than our taste in acting requires. But Katherine Cornell joins the thin ranks of good American players with her fine embodiment of the fine girl who, thanks to Miss Cornell, knows how to make a sacrifice without being heard to wail on the other side of Broadway.

* *

Mr. Tarkington's "Mumps."

The fever for writing bad plays usually racks the writing human when he is younger than Booth Tarkington, who has nevertheless succumbed in the writing of "The Wren," which we now have in the Gaiety theater. It is most often a disease of adolescence and quite harmless in that period. But mumps kill adults. Mr. Tarkington is in a bad crisis of bad play writing, and we can tremble a bit for his talent.



MISS HELEN HAYES.
[Lewis-Smith Photo.]

Helen Hayes, the delicious youngster of "Bab," is the wren of the title. She portrays a simple and rather annoying little Miss Fixit of a New England seacoast village, whose occupation in the three acts is the choosing of exact and moral positions for all the furniture and all the characters.

It is characterization which will not thank Miss Hayes for all of the delightful and simple skill which she lavishes on it. You may detect in these comments a certain bitterness. It is mostly the bitterness of displeasure with Mr. Tarkington that he did no better for Miss Hayes, who has a right to his best.

We could forgive Mr. Tarkington his windy elaborations of the Way-Down-East comedy principle, his several characters stolen from the farm rubric of Miller's compiled American humor, and the eleventh unfunny hired man seen on the disastrous stage of this early fall, but we cannot pardon him that he did not write Helen Hayes' appealing charm into Helen Hayes' part. It would have been so easy and pleasant to have written the play with a picture of Helen Hayes beside the typewriter.

* *

William Hodge's Hodge Play.

The play about dogs entitled "Beware of Dogs," composed by William Hodge and in which he and the dogs are now acting in the Broadhurst theater, is so innocent in its merriment that certain humorous references to the morals of the latter are spoken almost shudderingly by the former. This illustrates Mr. Hodge's method, which is to furnish amusement at once uncensorable and not unbearable for some adult audiences.



WILLIAM HODGE.

At the wrong end of every dog leash is the owner. Mr. Hodge, as an upright and affable young lawyer temporarily engaged in running a dog farm, finds trouble at both ends of the leash. Between the vices of the dogs and their owners Mr. Hodge stands, a patient object of snarls, until the time comes for him to make a Hodge end to a Hodge play. Then he turns on human and canine tormentors and lashes them into submission with an old time Hodge speech, full of the Hodge quiet, facile, and nasal irony. Enfolding the Hodge girl in his arms, he speaks the moral of his essay on dog rearing: "Never again."

The play is full of the peaceful bonhomie and untaxing mirth which the very electric lights before the Broadhurst, arranged to spell Mr. Hodge's name, promise. It is a restful form of amusement that

[Continued on page two.]



MISS CARROLL McCOMAS.
[Hartsook Photo.]

She comes to the Playhouse tomorrow night in Zona Gale's "Miss Lulu Bett." The novel from which the play was made is a best seller of recent memory, and the play itself won the Pulitzer prize last year as the best of current American dramas.

Musical Programs Are Important in the Film Houses

By Edward Moore

ONE of the items in a recent cargo of news concerning the Chicago Symphony orchestra brought up an important, if lately developed, part that theaters of the flickering films are playing in musical affairs. The item was a brief one, merely stating that Jacques Gordon, the new concert master of the orchestra, had been occupying the first chair of the violins in the Capitol theater of New York.

More and more are the major movie houses going in for elaborate music. More and more does the tendency give pause to the managers of symphony orchestras in making up their contracts for a new season. The movie houses want music and are willing to pay for it. The orchestral managers must compete to keep up their own standards. Consequently, there is a distinct atmosphere of cheerfulness among the players, who are thereby enabled to vend their services at any time and very nearly at any place they desire.

There are some whose personal preferences for their own musical standards cause them to accept a financial sacrifice in order that standards may be maintained. Mr. Gordon, it is believed, classifies among that order. The majority of players have the none too astonishing theory that the best salary is desirable.

Casual journeys among the homes of celluloid have brought to attention the Tivoli, the Roosevelt, the Riviera, the Pantheon, the Howard, and the Senate, to select at random a few names out of the scores appearing in the advertising columns.

Here, as perhaps in some of the others, one finds orchestras of forty pieces or thereabouts, frequently uniformed, generally alert, and always a distinct part of the entertainment. There is a pause to attract attention, the conductor steps out of a side door, grasps his baton in the full glory of the spotlight, and the music begins.

Generally it is a standardized overture that is played as a prelude. One impresario of the movies says that his orders to his musical forces are to play nothing that is not found in the records and rolls. It is sound psychology. Audiences always react to music that they know well, and frequently do not to the unfamiliar.

Since film shows must move on a rigid and unrelenting time schedule, there are no encores, but there is always applause. Well there may be, for most of the orchestras play with great gusto. The overture, however, is only a small part of their duties.

The progress of the picture is accompanied by appropriate music, and in the selection thereof the imagination of the musical director has a chance. I have heard bits of Beethoven symphonies, cullings from Tschaikowsky and numerous other Russian symphonists, protracted excerpts from the operas, and not the barrel organ operas either.

Curiously enough, there is not a great amount of popular music. That is left to the organist. For, since orchestras may not play indefinitely without a chance to breathe, at a given signal the orchestra ceases and at the same instant an organ takes up the melodic thread.

The organist may be as much of a scenic figure as the conductor of the orchestra, with as much spotlight and as much glory. His specialty, outside of his film accompaniment, is frequently the latest anthem of the people, played as a solo on the most fluttery stop of the instrument, with the words flashed out a couple of lines at a time on the screen. The audience does not sing at such times. An abashed and gentle humming is its most forcible manifestation.

Between films a musical act on the stage is the normal order. These vary from rather good to unbelievably bad. I have heard acts moving me to the belief that both actors and managers should be restrained by special legislative act from all future concern with public entertainment.

These, I hasten to say, are the exception. On the other hand, I have

[Continued on page two.]

Paging the Drama League, Lest More Good Plays Die

By Sheppard Butler.

THE blight which has ringed Chicago with desolation, theatrically, reached into town last night and sent three entertainments into the silences. From the Olympic "The Broken Wing" departed to thrill no more audiences for the present, and its crashing airplane will gather dust in some mournful storehouse. "The Detour" left the Central, headed for undeserved oblivion, and at the Great Northern "Honeydew" said an untimely farewell to the strains of Mr. Zimbalist's pleasant music.

It was our first experience of the current sorrows of the showmen, for though many plays have fallen by the wayside elsewhere, we have been patronizing the theater and providing the one refuge in the general disaster. One refuge is not enough for all, however. Plays, like the Wandering Jew, must travel or perish, and the owners of the three that have left us, surveying the generally unprofitable state of things, decided to let 'em die.



MISS LOLA FISHER,
in "Honors Are Even," at the La Salle.

"Honeydew" was to have gone to Cleveland—indeed, was advertised there. But something happened, and the story is that the players, offered their choice of accepting a cut in salary or quitting altogether, voted to quit. This reversed the established order of things, for it is a tradition that many shows win prestige but no profits in New York and make their money elsewhere. "Honeydew" prospered at the New York Casino, but languished when it left Broadway.

That "The Broken Wing" should be withdrawn is strange, for this was melodrama of the sure-fire sort, replete with the surprises and excitements that ordinarily mean wide popularity. A safe venture, you would think—taking "The Broken Wing" from town to town in the middle west. But those who know best say the box offices outside Chicago are desert places, with shekels scarce as the proverbial hen's teeth.

"The Detour's" demise is cause for genuine regret. Here was a fine, simple, honest play, ably acted by people who know how. You will go far to find anything better in the theater than Augustin Duncan's characterization of the dull farmer in the piece. This was in every detail a capital performance: realism at its best. An evening at the Central last week was an evening of delight. But nobody cared, and now the playhouse is dark.

Where was the Drama league when "The Detour" was here? Where were the uplifters who want better things on the stage and neglect them when they arrive? Where were the zealots who rail at the public because it will not support "little theaters," but who themselves will support nothing? A few more plays like "The Detour" and the American drama will be better off, even if some of the amateurs have to forego their own adventures in play-acting to patronize something worth while.

* *

Mr. Dillingham Joins the Benefactors.

To the list of producing managers who have expressed themselves, by word or deed, as favoring a return to normalcy in theater prices must now be added the name of Charles Dillingham, known in Chicago thus far this season as the proprietor of the most expensive show in town. Mr. Dillingham still clings to the peak of local box office rates with "Tip-Top," at the Colonial, but he atones for it by bringing Barney Bernard to the Olympic tonight at the good old price of $2 for the best seat in the house. Except for the experimental price cutting made on behalf of "The Broken Wing" in the middle of its engagement, this is the lowest figure we have encountered in recent months.

It is, nevertheless, a genuine harbinger of easier times, if the showmen are to be believed. The movement toward lower prices is not yet general, but reductions are being made here and there about the country, and Mr. Ziegfeld, Mr. Morosco, Mr. Harris, and some others have admitted, in print, that $4, $4.50, and $5 is no longer the right amount to charge for a theater ticket.



BARNEY BERNARD
in "Two Blocks Away" at the Olympic.

In some cases the managers have encountered a quaint dilemma. They have reduced their box office rates, only to find that it has hurt their business instead of helping it. This they explain by the theory that the public has become accustomed to high prices and has accepted them as labels of merit, assuming that a $4 show must, in the nature of things, be better than one priced at $2.50. The theory may be wrong, but it has had something to do with the delay in getting back to pre-war levels.

In Chicago it is no secret that the chief obstacle to more economical playgoing is that amazing captain of industry, Miss Florence Couthoui, under whose auspices theater tickets are sold in most of the downtown hotels. Miss Couthoui is a modest genius who has quietly built up what is virtually a monopoly in this particular trade, and she is a power to be reckoned with by any manager who brings a play into Chicago.

She is no scalper in the old-fashioned sense, for she sells at box-office prices, receiving her commission from the theaters and not from her patrons. Thus she performs a genuine service, and in some quarters she has been hailed as the first broker who has really solved the vexatious scalping problem.

But Miss Couthoui has taken an uncompromising stand against reducing the cost of theatergoing, and her insistence has added considerably to the price of tickets hereabouts. In several instances, when successful plays have come to town, she has protested to the managers that they were not charging enough. Some of the managers have refused to listen, but some have allowed themselves to be persuaded. At one theater, it is said, a complete set of tickets had been printed before Miss Couthoui held her conference with the producer of the scheduled entertainment. After the conference the first tickets were thrown away and an order for a new set, bearing higher prices, was rushed to the printer.

Parenthetically, it is interesting to note that the producer of the most successful play in American theatrical history was one of those who declined to change his plans when urged to do so by Miss Couthoui. That is why "Lightnin'," at the Blackstone, may be seen from the main floor for $2.50.

* *

It Wasn't True, but It Was a Good Story.

This column last Sunday contained a yarn about "The Bad Man," relating how the laughter of its first audiences moved Holbrook Blinn to play the piece as a comedy rather than a melodrama. I was skeptical about the tale and said so, as did Alexander Woollcott of the New York Times, who told it first. Now comes William Harris Jr., who bought the play and staged it, with this:

"That legend you printed about 'The Bad Man' sounds almost as if it had been written by a Russian correspondent. I liked particularly the bit where Holbrook Blinn gathered his company about him in the 'Listen, my children' pose and informed them that hereafter the play was to be a comedy. Do you mind a few facts on the subject?

"The original idea of 'The Bad Man,' as expressed to me by Mr. Porter Emerson Browne, the author, was satirical. His idea was to write a play in which the chief character should wander through a series of circumstances, advocating the doctrine of lawlessness. You will perceive that this was the direct opposite of those characters who exerted a 'good' influence, as, for instance, in 'The Servant in the House' and 'The Passing of the Third Floor Back.' Mr. Browne then chose the Mexican border for his setting, because of his recent experiences there and his desire to portray one of the Mexican bandits. He wrote the first act as bald melodrama purposely, so that this should be the setting in which 'The Bad Man' might work. The play was bought and produced as a satirical melodrama."



MISS NANCY GIBBS
in "The Whirl of New York" at the Great Northern.

To which Mr. E. A. Bachelder, manager of the company in Chicago, adds:

"Porter Emerson Browne is the humorist who, sent to Mexico to describe the conditions caused by Carranza, Villa, Huerta, and other nonassimilating forces, sent back the much quoted illumination of the Mexican war situation: 'When the patriotic revolutionists went to capture Mexico City the noon whistle blew, so the army threw down its guns and went to lunch.' I submit that one sentence and the reminder of the many magazine articles Mr. Browne has written with stings in their tails, during and since the war, as evidence that he saw satirical possibilities in Francisco Villa and other generalissimi to give him the basis for 'The Bad Man'."

And there you are. Has anyone else a little story he would like to have printed and denied, thus making two items of publicity grow where but one grew before?

* *

Here and There in the Theaters.

The Shuberts, though they have been acquiring new theaters right and left in recent months, will retire from the Studebaker a year hence. By the terms of a deal concluded last week the Michigan avenue playhouse, on Oct. 1, 1922, will pass into the hands of a company headed by Frank A. P. Gazzolo, owner of the Victoria and Imperial theaters and long a prominent figure in the affairs of the outlying playhouses. No change in the kind of entertainment given at the Studebaker is contemplated, nor will the number of Shubert theaters in Chicago be lessened, since a new Shubert play-

[Continued on page three.]

British Problem Play Scores on Merit as Drama

[Continued from page one.]

may be heartily recommended to those who have had too much of other kinds and to those who have had too little of any kind.

* *

The Effects of a Sad Ending.

"Love Dreams" at the Times Square theater has the names of the eight chorus girls printed in the cast and is called a "melody drama" in the printed program, all by way of persuading me to tell you that it is a very unusual and meritorious musical comedy. It is just another musical comedy. It ends unexpectedly, after Miss Vera Michelena and two comedians have worn harem clothes, on a very sad note. Miss Michelena does not fall into a lover's arms. The curtain drops on her, righteous but dejected, waving her little sister bon voyage as she departs with Miss Michelena's tenor.



MISS VERA MICHELENA. [Moffett Photo.]

Mr. Morosco, the producer and part author, makes a gallant attempt to prove that happy endings to musical comedies are not inevitable. I still think they are inevitable. But you will refuse to be deceived at 11 p. m. by this trick grand opera finish. You will look back over the extensive evening and recollect that it was a musical comedy.

And then you will be disappointed that you do not remember any of the tunes. If any of them are memorable the shock of a finale with tears knocked them out of my mind. I am unable to record the song hit of the piece, if there was one.

ORCHESTRA HALL
NEW-MAN
TRAVELTALKS
MOTION PICTURES
EXQUISITE COLOR VIEWS
TODAY AT 3:30
The Holy Land
(Only time this season)
Benefit Travelers' Aid Society
TICKETS—50c, $1.00, $2.50—NO TAX
THIS WEEK Wed. Eve., Fri. Eve., Sat. Mat.
Canadian Rockies
Popular Prices—25c to $1.50

ORCHESTRA HALL TUESDAY EVE. AT 8:15
WESSELS & VOEGELI Present LUELLA MELUIS
in Song Recital
50c to 1.50 (plus tax). Mason & Hamlin Piano

ORCHESTRA HALL
FRIDAY at 2:15. SATURDAY at 8:15
CHICAGO SYMPHONY ORCHESTRA | JACQUES GORDON Violin Soloist
FREDERICK STOCK, Conductor

WESSELS & VOEGELI Announce A SERIES OF
Five Sunday Aft'n Recitals
AT A SERIES PRICE OF
FIVE DOLLARS
Plus Tax of 80 Cents for
ANY SEAT
Box, Main Floor or Balcony, in
ORCHESTRA HALL
THE ARTISTS AND DATES:
Sunday, NOV. 6, at 3:30
Reinald Werrenrath
Sunday, NOV. 20, at 3:30
WILHELM BACHAUS
Sunday, DEC. 4, at 3:30
HULDA LASHANSKA
Sunday, DEC. 18, at 3:30
ERIKA MORINI
Sunday, JAN. 1, at 3:30
SOPHIE BRASLAU
TICKETS NOW ON SALE

Orchestra Hall Next Sunday Aft'n at 3:30
First Concert of the Season by the
CIVIC ORCHESTRA
(Formerly Styled the Student Orchestra)
Frederick Stock, Musical Director
80—PLAYERS—80
POPULAR PROGRAM
25c, 50c No Tax POPULAR PRICES

SIX DRAMATIC RECITALS
Sunday Afternoons, 3:30-5:00, by
S. H. CLARK
of the UNIVERSITY OF CHICAGO
AT THE ILLINOIS THEATER
Oct. 30, The Devil's Disciple *Shaw*
Nov. 6, The Skin Game *Galsworthy*
Nov. 13, Main Street - - - - - *Lewis*
Nov. 20, Great Expectations *Dickens*
Nov. 27, King Lear - - - *Shakespeare*
Dec. 4, Deburau - - - - - - *Guitry*
Reserved Course Tickets Now on Sale—$6 and $5. Address Mgr. CLARK RECITALS, Box 7, University of Chicago.
Single Tickets, $1.25 and $1.10. On sale at box office beginning October 27.

Advertise in The Tribune.

A. L. ERLANGER AND HARRY J. POWERS
ILLINOIS TONIGHT AT 8:10
BOX OFFICE OPENS 9 A.M. TO 10 P.M.—SEVILLE TO 10 P.M. MAIN FLOOR SEATS ALSO ON SALE AT COUTHOUT AGENCIES AT BOX OFFICE PRICES.



NEVER IN THE HISTORY OF THE THEATRE HAS CHICAGO WITNESSED SUCH A MARVELOUS AND HIGHLY DIVERTING MUSICAL REVUE.
"I LAUGHED MORE AT THE PRESENT 'SCANDALS' THAN AT ANY OTHER REVUE FOR THE PAST 15 YEARS" *Charles Collins, Eve. Post*
"SHOW OF HITS" *American*
"ALL THE WAY THROUGH THIS IS A GOOD SHOW—GAY, TUNEFUL, SPECTACULAR, AMUSING. IT WILL BE TREMENDOUSLY POPULAR" *A.L. Hall, Journal*
"THE SHOW IS THE HEIGHT OF CLEVER ENTERTAINMENT" *Amy Leslie, Daily News*
"BIGGER AND BEAUTIFULLER THAN ITS PREDECESSORS" *Ashton Stevens, Herald and Ex.*
"IT IS A SUMPTUOUS SHOW." *Sheppard Butler, Tribune*
THE MOST STUPENDOUS MUSICAL ENTERTAINMENT EVER PRODUCED
THIRD ANNUAL EDITION WORLD'S GREATEST SHOW
GEORGE WHITE'S SCANDALS
WITH ANN PENNINGTON
100 OTHERS AND
70 AMAZING BEAUTIES 70
POP MATS. WED. AND SAT. $2.50 TO ALL OVER
GOOD SEATS AT BOX OFFICE FOR ALL PERFORMANCES
SEATS NOW SELLING—4 WEEKS IN ADVANCE
GET IN LINE

TWICE DAILY 2:15 & 8:15
Last 2 Times
Dorothy Jardon "Chic" Sale Bailey & Cowan Clayton White
Supreme Vaudeville
majestic Orpheum Circuit
MAT. PRICES 25c-50c-75c
NIGHT PRICES 25c-50c-75c-$1
Except Sat., Sun. & Holidays
Tel. Rand. 7770
Seats 2 Wks. in Adv.
STARTING TOMORROW MATINEE

Mat.	ALL-STAR PROGRAM	Eve.
2:00	Pathe News—Aesop's Fables—Topics of the Day	8:00
2:15	SEALO	8:15
2:22	A FEW MINUTES WITH JACK BENNY	8:22
2:37	ISHAM JONES And His Famous Orchestra	8:37
2:55	HARRY KRANZ AND AL B. WHITE In "15 MIN. OF MUSICAL FOOLISHNESS"	8:55
3:10	WM. H. CRANE And a Select Company in "THE MAYOR AND THE MANICURE"	9:10
3:35	VAUGHN COMFORT America's Most Natural Tenor, Assisted by J. West Jones	9:35
3:47	MISS JULIET THE ONE GIRL REVUE	9:47
4:14	WALTER C. KELLY THE VIRGINIA JUDGE	10:14
4:35	"SAWING A WOMAN IN HALF" The Most Baffling, Bewildering and Unexplainable Novelty on the American Stage. In Full View of the Audience a Beautiful Girl Is Sawed in Two. Presented by HORACE GOLDIN The Royal Illusionist	10:35

OLYMPIC TO-NIGHT at 8:30 MATS WED. & SAT.
CHARLES DILLINGHAM PRESENTS
BARNEY BERNARD
AMERICA'S GREATEST CHARACTER ACTOR
In "TWO BLOCKS AWAY"
A BRILLIANT COMEDY BY AARON HOFFMAN AUTHOR OF "WELCOME STRANGER"
FOR WHOLESOME FUN AND LAUGHTER IT'S A WINNER
CHOICE SEATS AT BOX OFFICE
NIGHTS, EXCEPT SAT. & SUN. 25c to $2.00
SAT. & SUN. EVE. 25c $2.50
SAT. MAT. 25c $2.00
BEST SEATS WED. MAT. $1.50

JONES, LINICK & SCHAEFFER
RIALTO CONTINUOUS VAUDEVILLE
STATE ST. at VAN BUREN
11 A.M. to 11 P.M. Popular Prices
—Last Times Today—
BABY MARIE OSBORNE in Person
—Beginning Monday—
Frank Rich Presents the Revue
Come See—Come Saw
With DON ADAMS and a Fleet of Girls
Parey—CHAPMAN & RING—Klein
In a Refreshing Music-Comedy Gem
FRANK SHEPARD In Bunkology
STANLEY & WINTHROP "Scrambled Steps"
RITA SHIRLEY
THE ROYAL TRIO
ADLER & CLARK
Added Feature
JOE BURKE & BERTHA BURKE
"A WESTERN UNION FLIRTATION"

BLACKSTONE THEATRE SUNDAY 3:30 OCT. 23
NELSON ILLINGWORTH
"THE GREAT SONG INTERPRETER"
Direction Rachel Busey Kinsolving
SEATS NOW—$1.50, $1.00, 75c, 50c

GLICKMAN'S PALACE Roosevelt Rd. & Blue Island Ave. THEATRE Hmkt. 681
Dora Weissman and New York Cast in
"THE CABARET GIRL"
A COMEDY WITH MUSIC

AUDITORIUM—Ernie Young's
FROLICS OF 1921
EVERY NITE MAT. SAT.
Annual Benefit Policemen's Benevolent Association

A. L. ERLANGER and HARRY J. POWERS
Colonial Theater
BOX OFFICE OPEN 9 A. M. TO 10 P. M.; Sundays Noon to 10 P. M.—Phone State 4200
GOOD SEATS FROM A TO Z NOW
FOUR WEEKS IN ADVANCE
Main Floor Seats Also on Sale at Coutbouse Agencies at Box Office Prices
MATINEE SATURDAY ONLY
CHARLES DILLINGHAM PRESENTS
America's Greatest Entertainer
FRED STONE in TIP-TOP

VICTORIA BELMONT at SHEFFIELD Matinee Today, 30c
F. & F. Gamolo joyfully announces the return of our beautiful and Irish-to-the-core leading woman, Margaret Leonard, in the Jane Cowl role of the little Irish girl, and our able director, Willis Hall, as John Carteret, and other members of the already popular Victoria stock company in Jane Cowl's great romantic drama
"Smilin' Through"
ANOTHER RECENT COST THEATER SUCCESS
NEXT WEEK—"Turn to the Right"

CERCLE FRANCAIS THEATRE
"La Chance du Mari & Un Caprice"
RACHEL DESCOUBES MAX DORIGNY
Oct. 25 at 3:00 P. M. and 8:30 P. M.
GRACE HERKOS STUDIO, Fine Arts Bldg.

TWICE DAILY 2:15 & 8:15
Last 2 Times
Mary Boland Blossom Seeley Vernon Stiles Franklin Charles Jack Osterman
Palace Supreme Vaudeville
MAT. PRICES 25c-50c-75c
Night Prices 25c-50c-75c-$1
Except Sat., Sun. & Holidays
Tel. Rand. 7772
Seats 2 Wks. in Adv.
STARTING TOMORROW MATINEE

Mat.	ALL-STAR PROGRAM	Eve.
2:15	ZARRELL BROTHERS Entertainers of Merit	8:15
2:21	Just a Wee Bit Different GEORGE YEOMAN & LIZZIE In a comedy playlet, entitled "The Editor of the Assassinated Press"	8:21
2:35	DAVE HARRIS in HIS SEVEN SYNCOPATIONS	8:35
2:51	SYLVIA CLARK in "ARTISTIC BUFFOONERY"	8:51
3:09	SUMMERTIME A One-Act Farce by Edwin Burke with LEWIS NILSEN	9:09
3:27	BILLY B. VAN & JAS. J. CORBETT In a Spirited Travesty "THE EIGHTEENTH AMENDMENT"	9:27
3:42	JOSEPH E. HOWARD ETHELYN CLARK In their own vehicle, A Nedpo Podge of Musical Comedy with JACK KING	9:42
4:04	LYDELL & MACY in "OLD CRONIES" by John J. McGowan	10:04
4:24	NELLIE & JOSEPHINE JORDAN In A SINGING, DANCING AND SURPRISE OFFERING	10:24

La Salle Opening Tonight WED. MAT. $1.50
THE SELWYNS PRESENT



"HONORS ARE EVEN"
A COMEDY BY ROI COOPER MEGRUE
All the Gayety of Megrue's COMEDYVILLE is divided into three parts: "Tea for Three," "Under Cover" and "Honors Are Even"; the greatest of them is "Honors Are Even."

GREAT NORTHERN
MESSRS LEE & J.J. SHUBERT present
The N.Y. WINTER GARDEN MUSICAL COMEDY SUPREME
WHIRL of NEW YORK
The most elaborate and magnificent musical comedy the world has ever seen
ALL STAR CAST INCLUDING
DOROTHY WARD SHAUN GLENVILLE
NANCY GIBBS ROY CUMMINGS
KYRA J. HAROLD MURRAY
FLORENCE RAYFIELD BARD and PEARL
ROSIA GREEN JOE KENO
IRENE SHAW TEDDY WEBB
The PURCELLA BROS
SIXTY SNAPPY GIRLS
TO-NIGHT AND EVERY NIGHT MATS WED & SAT



A. L. ERLANGER and Harry J. Powers
BLACKSTONE THEATRE and WABASH AND 7th
BOX OFFICE OPEN 9 A. M. TO 10 P. M. Sunday: Noon to 10 P.M. Phone State 4200
Main Floor Seats Also on Sale at Coutbouse Agencies at Box Office Prices



Lightnin' Bill James says: "THE FELLER THAT HAS THE BIGGEST BUNCH O' NERVE LOOKS LUCKIEST HAS THE LEAST TO LOCK UP."
JOHN GOLDEN presents
FRANK BACON
LIGHTNIN'
"THE TOWN'S GREATEST SUCCESS." *Sheppard Butler, Tribune*
STAGED BY WINCHELL SMITH
Mail orders filled 4 weeks ahead with accompanying remittance. Prices for all performances (except Sat. and holiday nights, main floor, $3.50, Mats. w'hse., 2.50; balcony, 1.50, 2.00, 2.50; 2d balcony, 1.50, plus U. S. Tax 10%.

JONES, LINICK & SCHAEFFER
McVICKER'S
MADISON near STATE
CONTINUOUS VAUDEVILLE
11 A.M. to 11 P.M. POPULAR PRICES
—Last Times Today—
STEED SEPTETTE—WALZER & CONWAY
—Beginning Monday—
Triumphant Home-Coming
Ruth Stonehouse
Chicago's Own Beloved Movie Star
IN PERSON
Note—The famous Star of Essanay and Metro Pictures will offer a mix of dances with a dash of melody and talk.
The Dancing Surprise
Famous French Song and Dance Revue
Walmsley & Keating Gordon & Healey
Comedialtes of Life "Wedded Bliss"
Leila Shaw & Co.
9—Big Acts of The Top Vaudeville—9

STAR & GARTER Madison at Halsted Matinee Today Tel. Monroe 4808
Starting Matinee Today
"THE SPORTING WIDOWS"
With That Funny Entertainer, AL K. HALL
And a Chorus of the Very Best Steppers
Week Day Mat. Seats for Ladies, Reserved, 50c

A. L. ERLANGER and HARRY J. POWERS
POWERS THEATRE
BOX OFFICE OPEN 9 A. M. TO 10 P. M. Sunday: Noon to 10 P.M. Phone State 4200
Main Floor Seats Also on Sale at Coutbouse Agencies at Box Office Prices
EVERY NIGHT—MATINEE SAT.
DAVID BELASCO PRESENTS AVERY HOPWOOD'S FAMOUS COMEDY
THE GOLD DIGGERS
WITH A DISTINGUISHED BELASCO CAST
WHY DO THEY SEE IT THE SECOND AND THIRD TIME? CONVINCE YOURSELF
THE AUDIENCE STILL CHEERING
PRICES FOR ALL PERFORMANCES (Except Sat. Night—Main Floor 3.00)
MAIN FLOOR 2.50
Balcony 1.50, 2.00, 2.50—2d Balcony 1.00
Plus War Tax 10%

TWICE DAILY COLUMBIA Mats. 2:15 Eves. 8:15
EVERY DAY LADIES' DAY
CLARK at MADISON
Week Commencing Matinee Today
DAVE MARION'S WORLD OF FROLICS AND
SLIDING BILLY WATSON
WITH Brilliant Cast LOTS OF PRETTY GIRLS



POPULAR PRICES 25c 45c $1.00 $1.50 EXCEPT SAT. & FRANCIS HOLIDAYS

EVERY NIGHT
18 E. 22d St. IKE BLOOM'S Opp. L. Sta.
MIDNITE FROLIC
Presents
Chicago's Most Brilliant Musical Revue
ALSO BROADWAY'S SAXO HARMONISTS
CONTINUOUS DANCING FROM 10 P. M.

THE PLAYHOUSE MICHIGAN BLVD. NEAR VAN BUREN
TOMORROW—MONDAY NIGHT—EVENT OF SEASON!
BROCK PEMBERTON presents ZONA GALE'S
A JOY AND RELISH OF THE THEATRE SO GOOD YOU'VE GOT TO SEE IT TWICE
REAL LIFE IN AMERICAN COMEDY
SEAT SALE A GALE



The Cast: CARROLL McCOMAS LOUISE CLOSSER HALE CATHERINE CALHOUN DOUCET JOHN THORN HARRISON REED LOIS SHORE BETH MARON RUSSELL MORRISON JOHN BOHN
25 WEEKS BELMONT THEATRE, NEW YORK.
$2.00 TOP MATS. $2.50 TOP NIGHTS
MATINEES A FLOOD—BUY SEATS AHEAD

MATINEES 31c-45c EVENINGS 36c-50c SAT., SUN. AND HOLIDAYS 36c-54c
WORLD'S FOREMOST EXPOSITION OF VAUDEVILLE & PHOTOPLAY
THE GREAT STATE-LAKE Orpheum Circuit
11 A.M. CONTINUOUS 11 P.M.
4 Performances Daily
VAUDEVILLE 12:15—3:00 6:00—8:40
PHOTOPLAYS 11:00—2:05 5:00—7:40
BEGINNING MONDAY, OCTOBER 1.

Matinees	ALL-STAR PROGRAM	Nites
11:35 2:05	Feature Photoplay ALICE BRADY In "Dawn of the East" Exclusive Showing — Pathe News—Aesop's Fables—Topics of the Day	5:50 7:40 10:40
12:15 2:30	ROSE—ELLIS—ROSE	6:00 8:00
12:25 2:45	RODERO MARCONI	7:00
12:37 2:57	"The East Finds a New Dancer From the West" BETH BERI Assisted by Gil Squires and William McLeod	7:10
3:10	JOE BROWNING In "A TIMELY SERMON"	9:10 8:30
1:00	ELIZABETH BRICE In "LOVE LETTERS," With GATTISON JONES	7:20 8:20
1:10 4:15	Favorite Phonograph Record Maker, MARION HARRIS a Record-Breaking Musicale With LOU HADMAN at Piano	8:30
1:20 4:32	JOHANNES JOSEFSSON'S Original Russian Ballet Company	10:10
12:45	Wm. DEMAREST & COLLETTE In "STRINGS AND STRINGERS"	6:45 8:25
3:45	Return by Popular Demand, The Incomparable Sisters TEMPEST & SUNSHINE Presenting "A Broadway Bouquet" in Six Scenes	8:25 8:55

STUDEBAKER TONIGHT
R. RAY COMSTOCK & MORRIS GEST PRESENT
Alice Delysia in AFGAR with LUPINO LANE
Delysia has captured Chicago as she did Paris, London and New York.
Pop. Mats. Wed. Best Seats $1.50
The Greatest Musical Comedy Sensation Ever Produced



PRINCESS THE SEASON'S DELIGHT
WILLIAM HARRIS JR. presents
HOLBROOK BLINN
AS A JOLLY BANDIT IN
THE BAD MAN



SPECIAL PRICED MATS. WED. & SAT.
"1000 GOOD REASONS FOR APPLAUSE." Amy Leslie, News

AUDITORIUM
THIS AFTERNOON—3:00 P. M.
Sophie Braslau
Contralto of the Metropolitan Opera Co.
Joseph Winogradoff
Russian Dramatic Baritone
—and—
Mishel Piastro
Russian Violin Virtuoso
In a Joint Recital of Tschaikowsky's, Mussorgsky's and Rachmaninoff's Music

GALA PERFORMANCE
BENEFIT
Chicago Osteopathic Hospital
This Afternoon, 2:30 P. M.
GARRICK THEATRE
FRED STONE
In a New Two-Act Skit, "The Gunman"
NAN HALPERIN
Lew Hearn Aunt Jemima Harry Kelly
(George White's Scandals)
"Chic" Sale Cecil Cunningham
Bailey & Cowan Ciccolini
Dickinson and Deagon
and a Host of Other Headliners
EDDIE CANTOR, Master of Ceremonies

BUSH TEMPLE N. Clark and Chicago Ave. Tel. Superior 4819
Today, 2:45 P. M.—MEDEA, by Grillparzer
8:15 P. M.—DIE SACHER MIT LOLA Comedy Opera

F. Wight Neumann announces
THE PLAYHOUSE
Today at 3:30 Piano Recital
Harold Bauer
His Only Recital Appearance This Season
NEXT SUNDAY AFT. Song Recital
Kathryn Meisle 85c $1.65
SUNDAY AFT., OCT. 30
Gabrilowitsch $1.10 $1.65 $2.20
COHAN'S GRAND
NEXT SUNDAY AFT. Piano Recital
ARTHUR 65c to $2.20 Rubinstein
SUNDAY AFT., NOV. 6 Violin Recital 85c $1.10 $1.65 $2.20
Ferenc Vecsey
Auditorium, Sunday Aft., Nov. 20
Rachmaninoff $1.10 $1.65 $2.20
Mail orders with remittance to F. Wight Neumann, 16 North Wabash Ave.

LOUIS L. SEIDMAN CONCERTS
NEXT SUNDAY AFT. at 3:30
Concert of Compositions for Piano
Godowsky
ILLINOIS THEATRE
TUES. EVE., OCT. 25, 8:15
BRONISLAW Huberman
MASTER VIOLINIST
ORCHESTRA HALL
TUES. EVE., NOV. 1, 8:15
HELEN Ney PIANIST
ORCHESTRA HALL
SUN. AFT., NOV. 6, 3:30
RICHARD Strauss FAMOUS CONDUCTOR-COMPOSER
AUDITORIUM THEATRE
TICKETS $1.00 to $3.00
SUN. AFT., DEC. 4, 3:30
FEODOR Chaliapine
WORLD'S GREATEST BASSO
AUDITORIUM THEATRE
TICKETS $1.00 to $3.00
MAIL ORDERS NOW
Management LOUIS L. SEIDMAN, Kimball Hall.

Direction of Lathrop Resseguie
Recitals Kimball Hall
Announces
Ellen Leufstedt-Danielson
Swedish Mezzo-Soprano
TODAY, 3:30
JAN CHIAPUSSO
Pianist
Thursday Evening, Oct. 20

A. H. WOOD'S
APOLLO TEL. RAND. 2430
Shubert VAUDEVILLE
BEGINNING
TO-MORROW MAT.
BELLE STORY
America's Foremost Coloratura Soprano
BARR TWINS
A Refreshing Interlude of Dance
EILEEN BRONSON
WALTER WEEMS
"The Southern Humorist"
CHARLES ALDRICH
Originator of Effects—Some Illusions Seen Otherwise
MARIA LO & CO.
in "PORCELAINE"
3 CHUMS in "A Night at the Club"
LUCY GILLETT & CO.
"THE LADY FROM DELFT"
CALLAHAN & BLISS
"3 SPORTS FROM MICHIGAN"
"DO-GET-'EM" ROGERS
"The Dusky Dancing Demon"
TO-DAY MAT. & NIGHT
Alexandra Carlisle, Cicculist, Cecil Cunningham, Ernest Evans, Dick Lincoln & Deagon, Bert Melrose and Others
NIGHTS 25c 50c 75c $1.00
EXCEPT SAT. SUN. & HOLIDAYS
DAILY MATINEES
25c 50c 75c

CORT LAST WEEK
INCLUDING SUNDAY OCT. 23rd
DON'T FAIL TO SEE CHICAGO'S LAUGHING KNOCKOUT
SAM. H. HARRIS offers
GRANT MITCHELL
in The Champion
BY THOMAS LOUDEN AND BOTHWELL STAGED BY SAM FORREST
THE COMEDY WITH A POKER HOLDING ALL JOY RECORDS
"I'LL SAY SO!"
TUESDAY OCTOBER 25th
THE SUCCESS OF SUCCESSES
SAM. H. HARRIS presents
FRANCINE LARRIMORE
in "NICE PEOPLE"
A COMEDY BY RACHEL CROTHERS
DIRECT FROM A SEASON'S RUN
KLAW THEATRE, NEW YORK
ORIGINAL COMPANY AND PRODUCTION

STUDEBAKER
GARRICK TO-NIGHT
THE SUPREME LAUGH-MAKER
EDDIE CANTOR
in MIDNIGHT ROUNDERS
ON THE ROOF CENTURY HOUSE HOT
CHICAGO'S BIGGEST MUSICAL COMEDY TRIUMPH
with ANN HALPERIN
HARRY KELLY, LEW HEARN, JOE CARD, JANE GREEN and MANY OTHERS INCLUDING
BROADWAY'S WONDER BEAUTY CHORUS.

GEO. M. COHAN'S GRAND
THE
43rd WEEK
BAT
THRILLS AND FUN
ORDER SEATS BY PHONE LOOP MESSENGER SERVICE TRY IT.

AUDITORIUM
Seats for
GALLI-CURCI
CONCERT
SUNDAY, OCT. 23
On Sale
TODAY
at the
BOX OFFICE
AT 12 NOON
PRICES $3.00 to $1.00 (War Tax 10% Additional)

Say! Give the Poor Man a

"EVERYTHING
Produced by Reiart.
O'Connor. THE C

Helen Wainwright .....
Donald Scott .....
Mrs. Wainwright .....
Mr. Wainwright .....
Lee Morton .....
Lillian Lord .....

By Mae

AREN'T you go up with seein man abused? a chance at a If a fellow's got mo marry the girl he's her mamma or her marriage, why, the and is being offered tities speak darkly Turkish harem scen serted to remind you that, Statue of Libert frail woman is a slav samee orient.

No nice girl could and no rich man, i right to want a nice cent she gets thin impecunious axtist something next doo forbidden to enter he the same line of rea ble, manly qualities fined to the mind a poor young man.

Piffle! Somebody In the present inst Mrs. Wainwright w Helen, to marry the f Mr. Morton. The and Mrs. Wainwrigh ton badly. Mr. Mor Helen wants an arch tect wants Helen. B the job, fairly dazzl an engagement with

On the wedding da comes the architect up, assisted by the Wainwright. The pl ing you supposedly that Helen and the a out.

But I didn't feel th To begin with, R should imagine, is m of man a woman wo over that Eddie Suth far as I could see, un got busy, Mr. Morton, and Helen would re Mr. Morton. Of cours had a limousine and and an occasional tr one honestly shouldn as serious drawbacks

Then—I didn't so m either, though the p her a bit of a hag. Morton—why have eye on the film th nishes plenty of g ment—and I think th on auntie's side.

Then, Mr. Wainwr ent instance, is not as a sweet, considera ous cat, rather, I be himself, and so recog he didn't want Mr. family to furnish to So he horns in, sp plans, and gets lots o scenario writer. He

Ever since the Bib be hard for a rich heaven, the pulpits a been harping on the land, the Bible d COULDN'T get in!

Give 'em a CHANC

CLOSE

Wanda Hawley seem in California. Report ing citizens of Santa gave a ball in her hon mayor of the city led with the star."

Tom Santschi wil from his "westerns," man in a coming P production.

On Oct. 4 Buster years old. [If anybo

Remarks Viola Dan they were yelling: 'N Now let's be happy. [Not so bad?]

Lila Lee and Walter engaged for the Will being produced by P darling has no name a

John Harron, brot Robert Harron, is wi will be seen in "The

ASK ME! A

BERILLA B.: W letter for you, and w service.

MAISIE: Shure! self-addressed envelop I know about scenario forget the stamp.)

MERE JAPANESE "mere"? It was a but even yet I don't matter with it? And item—that was an unr Yoo hoo—write aga should say so! Next where you sit. (Nob we're talking about, d

MILDRED S.: A up! Tell the dramatic feel about Mr. Stone able to help you out. isn't "Tiny."

L. M. A.: Bebe D Brady are with Realt former at Los Angel at 469 5th avenue, Ne

S. A. B.: Perhaps Moore. He played Mary Pickford in her tions. You'd better be nblicit, however. Wha man look like? Blon And wher. and in w with Mack Sennett.

MARY D.: You do as much as I love you letter!

P. F. M.: Praise be! top. Don't you go a waters of adversity w again. As to the Arb thinking about it.

R. E. X.: You ask, a scenario writer keep asking?" No, no, in propheey, emphatically

MRS. G. H. G.: M you and stands (sits)

Say! Give the Poor Rich Man a Chance!

"EVERYTHING FOR SALE."
Produced by Realart. Directed by Frank O'Connor.

THE CAST.

Helen Wainwright ..... May MacAvoy
Donald Scott ..... Eddie Sutherland
Mrs. Wainwright ..... Kathlyn Williams
Mr. Wainwright ..... Edwin Stevens
Les Morton ..... Richard Tucker
Lillian Lord ..... Betty Schade

By Mae Tinée.

AREN'T you getting awfully fed up with seeing the poor rich man abused? I am! He hasn't a chance at all in the pictures! If a fellow's got money and wants to marry the girl he's buying her. If her mamma or her aunt desires the marriage, why, the damsel's a chattel and is being offered for sale. The subtitles speak darkly of auction blocks. Turkish harem scenes are deftly inserted to remind you—or inform you—that Statue of Liberty to the contrary, frail woman is a slave in America allee same orient.

No nice girl could love a rich man, and no rich man, it seems, has any right to want a nice girl. If she's decent she gets thin yearning for the impecunious artist or architect or something next door, who has been forbidden to enter her presence. Along the same line of reasoning all the noble, manly qualities extant are confined to the mind and body of same poor young man.

Pitts! Somebody get a new thought! In the present instance the grasping Mrs. Wainwright wants her niece, Helen, to marry the fabulously wealthy Mr. Morton. The family is in debt and Mrs. Wainwright needs Mr. Morton badly. Mr. Morton wants Helen. Helen wants an architect. The architect wants Helen. But auntie, right on the job, fairly dazzles her nisce into an engagement with Morton.

On the wedding day, however, along comes the architect and gums things up, assisted by the unmercenary Mr. Wainwright. The picture closes leaving you supposedly happy in the fact that Helen and the architect have won out.

But I didn't feel that way.

To begin with, Richard Tucker, I should imagine, is much more the sort of man a woman would lose her head over that Eddie Sutherland. Also, so far as I could see, until the buttinskies got busy, Mr. Morton realy loved Helen and Helen would really have adored Mr. Morton. Of course, she might have had a limousine and a diamond or so and an occasional trip to Europe, but one honestly shouldn't consider those as serious drawbacks.

Then—I didn't so much blame auntie, either, though the picture does make her a bit of a hag. If one can have Morton—why have Scott? With one eye on the film that question furnishes plenty of ground for argument—and I think the argument is all on auntie's side.

Then, Mr. Wainwright, in the present instance, is not to be considered as a sweet, considerate uncle. A jealous cat, rather, I bet you. A failure himself, and so recognized by his wife, he didn't want Mr. Morton in the family to furnish too much contrast. So he horns in, spoils everybody's plans, and gets lots of credit from the scenario writer. He gives me a pain!

Ever since the Bible said it would be hard for a rich man to get into heaven, the pulpits and pictures have been harping on the subject. Good land, the Bible didn't say they COULDN'T get in!

Give 'em a CHANCE!

CLOSEUPS

Wanda Hawley seems a popular child in California. Report says that "leading citizens of Santa Barbara recently gave a ball in her honor, at which the mayor of the city led the grand march with the star."

Tom Santschi will, while resting from his "westerns," act as leading man in a coming Pauline Frederick production.

On Oct. 4 Buster Keaton was 26 years old. [If anybody cares.]

Remarks Viola Dana: "A while ago they were yelling: 'No beer, no work.' Now let's be happy, we've got both." [Not so bad?]

Lila Lee and Walter Hiers have been engaged for the Will Rogers' comedy being produced by Paramount. The darling has no name as yet.

John Harron, brother of the late Robert Harron, is with Goldwyn and will be seen in "The Grim Comedian."

ASK ME! ASK ME!

BERILLA B.: We forwarded the letter for you, and were glad to be of service.

MARIE: Shure! For a stamped self-addressed envelope I'll tell you all I know about scenario writing. (Don't forget the stamp.)

MERE JAPANESE: O, but why so "mere"? It was a long sentence, but even yet I don't see anything the matter with it? And as to the news item—that was an unnecessary "who." Yoo hoo—write again! Disraeli? I should say so! Next time be careful where you sit. (Nobody knows what we're talking about, do they?)

MILDRED S.: Ah'm all puffed up! Tell the dramatic critics how you feel about Mr. Stone. He might be able to help you out. And the name isn't "Tiny."

L. M. A.: Bebe Daniels and Alice Brady are with Realart. Address the former at Los Angeles and the latter at 469 5th avenue, New York.

S. A. B.: Perhaps you mean Owen Moore. He played frequently with Mary Pickford in her earlier productions. You'd better be a little more explicit, however. What did the young man look like? Blond or brunette? And when and in what did he play with Mack Sennett.

MARY D.: You don't love me half as much as I love you for that darling letter!

P. F. M.: Praise be! Now stay on top. Don't you go and let those old waters of adversity wash all over you again. As to the Arbuckle case—stop thinking about it.

R. E. X.: You ask, "Will a film or a scenario writer keep a story without asking?" No, no, indeed. I should prophesy, emphatically not!

MRS. G. H. G.: Mae Tinée thanks you and stands (sits) corrected.



EDITH MASON.
[Van Riel Photo.]

Edith Mason, one of the new decorative as well as musical features of the Chicago Opera association, will make her debut early in the season in the name part of Puccini's "Mme. Butterfly." When Miss Mason sang the rôle at Monte Carlo last spring, Puccini's daughter, who was in the audience, telegraphed her father that it was by far the best performance of the part within memory. Miss Mason, her husband, Giorgio Polacco, the leading conductor of the association; Mary Garden, its general director, and other members of the organization, were scheduled to sail for this country on the Aquitania yesterday.

The Theaters

[Continued from page one.]

house planned for Clark street will almost certainly be finished by the time the Studebaker is vacated.

Mr. Blinn and "The Bad Man" will leave the Princess at the end of next week, to be followed, as indicated before in these columns, by Miss Madge Kennedy in "Cornered," another of those plays about the engaging crooks.

A special company has been organized to play "Wait 'Till We're Married" in Chicago as soon as a theater can be found for the purpose. The comedy is now current in New York, where they seem to like it.

The Drama league will have 100 seats at the Playhouse tomorrow night for the opening performance of "Miss Lulu Bett." On Tuesday the play will be given under the auspices of the Student Fellowship of Chicago, which has "bought the house."

Players from several Chicago theaters will participate in a special performance at the Garrick this afternoon for the benefit of the Chicago Osteopathic hospital. The program has been arranged by Eddie Cantor and among those who will oblige the customers are Fred Stone, Dorothy Jardon, Chic Sale, Nan Halperin, Lew Heahn, Harry Kelly, Aunt Jemima, Cecil Cunningham, Ciccolini, and Dickenson and Deagon. The star of "Tip Top" will appear in "The Gunman," a travesty by R. H. Burnside, who stages most of the Dillingham entertainments.

The French theater of Chicago will open its season at Kimball hall Tuesday afternoon and evening with performances of De Flers and De Caillavet's "L'Amour Veille." Mme. Mercedes Devries Schmit will have the leading rôle.

The Victoria theater, on the north side, has an impressive list of plays for production by its resident stock company during the year. The play for this week is "Smilin' Through," which Miss Jane Cowl played at the Cort, and some of those that will follow are "Turn to the Right," "The Passion Flower," "Transplanting Jean," "The Sign on the Door," "Tiger Rose," "Up in Mabel's Room," "Experience," "Shavings," "39 East," and "The Storm." A comprehensive program, one would say.

"The Title," a comedy by Arnold Bennett, will have its first American performance in Montreal tomorrow night.

Avery Hopwood's farce, "The Demi-Virgin," in which Miss Constance Farber is making her debut as a player of things without music, proposes to make itself known in New York on Tuesday night, but is having a terrible time about it. When they showed the play in Pittsburgh it was greeted by the critics with such phrases as "too embarrassing even for the blasé," and "bordering on smut." At the end of the week the Pittsburgh police stopped the performances. Then the piece was withdrawn for revision and there was much talk [which came to nothing] of changing the title. And finally, something happened to the booking arrangements and the New York theater for which the play was intended was found to have been occupied by another show. After some scurrying about a playhouse was found, and the Gothamites, after all, are to be regaled as per schedule.

Varied are the uses of authorship. Frederick O'Brien, who wrote "White Shadows in the South Seas," is arranging a dance for Miss Gilda Gray, the wildest they say of the Broadway danseuses, to be used by her in a forthcoming entertainment. It will be called "The South Sea Isle" and will be free and untrammeled in manner.

This week will bring Sir Harry Lauder back to the American stage for an engagement of twenty-two weeks, during which period he will visit the principal cities of the United States, playing one week only in each. As in other years, he will divide the program with a company of entertainers, but the entire second part will be devoted to the unique Lauder songs and characterizations. His first appearance will be in New York tomorrow.

Al Jolson, having done everything else in the theatrical business, is now to try his hand at producing. He has placed in rehearsal a Hawaiian love story entitled "Aloha Lei," written by Ethelbert Hale. The play will open in Stamford next week.



MISS YVETTE CURRIER
in George White's "Scandals" at the Illinois.
[Schwarz Photo.]

The New Plays

OPENING TONIGHT.

Olympic—Barney Bernard in a new rôle at last after eight seasons of Abe Potash. He is now the old Jewish cobbler in "Two Blocks Away," a comedy by Aaron Hoffman, who wrote "Welcome Stranger," and [with Samuel Shipman] "Friendly Enemies." The supporting cast includes Edna Hibbard, Anne Carpenter, Wallace Erskine, Harold Russell, John Rutherford and Kate Morgan.

La Salle—William Courtenay and Lola Fisher in the Roi Cooper Megrue comedy, "Honors Are Even"—something about the affairs of a playwright and a society butterfly. Megrue is the author of many plays, including "It Pays to Advertise," "Under Cover," and the extraordinarily deft "Tea for Three." Present with Mr. Courtenay and Miss Fisher will be Paul Kelly, Horace Sinclair, Eleanor Woodruff, Mabel Stanton and some others.

Great Northern—"The Whirl of New York," last of the long series of entertainments which have emanated from the New York Winter Garden, and the thirty-first in that illustrious succession. This one started as a revival of "The Belle of New York," Edna May's old piece, but they say it's hardly recognizable now. The long list of players is headed by Dorothy Ward, J. Harold Murray, Nancy Gibbs, Kyra, the dancer, Roy Cummings, Shaun Glenville, Teddy Webb, and Florence Rayfield. There are, according to the press agent, "seven stupendous and odorful stage settings."

OPENING TOMORROW NIGHT.

Playhouse—"Miss Lulu Bett," Zona Gale's footlighting of her own highly successful novel of small town life in the middle west. They liked the play in New York last season—so well, indeed, that it was awarded the $1,000 Pulitzer prize for the best American drama of the year. Carroll McComas and Louise Closser Hale have the principal rôles, and others in the good cast are Catherine Calhoun Doucet, Lois Shore, Beth Varden, John Thorn, Brigham Royce, John Bohn and Russell Harrison.

IMPENDING JOYS.

Oct. 23—At the Cort, Francine Larrimore, whom you remember in "Scandal," as the heroine of Rachel Crothers' "Nice People," a comedy of the smart set.

Oct. 30—At the Princess, Madge Kennedy in "Cornered."

Marcia Dear—

I can just picture your surprise at hearing from me so promptly—but you have probably already discerned the reason—I just couldn't wait to write you on my new stationery! Isn't it exquisite?

You know that lovely social stationery shop on Michigan Avenue—just south of Madison—Well, we stopped in there on our way to the club, to order some visiting cards and when I saw this stationery, I simply couldn't resist, and Jack immediately suggested it for my birthday. Wasn't that lovely?

Then the young lady suggested they design a new monogram for me and will you can see for yourself—isn't it stunning? It is all worked out in my favorite color scheme and designed especially for me.

I never knew letter writing could be so fascinating—I am going to write you every single week—just watch!

Fondly
Elinor

MOTION PICTURE DIRECTORY

DOWNTOWN

ZIEGFELD Next to BLACKSTONE HOTEL
1ST BIG WEEK CONTINUOUS 1 p. m. to 11 p. m.
—The Beautiful and Popular Star—



CONSTANCE TALMADGE
In the Snappiest, Most Romantic Picture of a Decade
"WOMAN'S PLACE"
It Abounds with Humor, Romance and Action

FRED STONE, FRANK BACON, GEORGE WHITE, EDDIE CANTOR, ANN PENNINGTON, BARNEY BERNARD
Your shows are great, your "gags" are good, but if you want to get a line on some brand new, strictly original comedy situations that "stop the show" with loud laughter, bring your entire companies to see—
DORIS MAY in THE FOOLISH AGE
Like "Lightnin'," it's a live-wire comedy smash with a laugh in every flicker! World premiere, with special presentation at
BARBEE'S LOOP THEATRE NOW!

JONES, LINICK & SCHAEFER
ORPHEUM State nr. Monroe 8 a. m. to 12 p. m
EXCLUSIVE SHOWING
THE SUPREME FOX SUPER-SPECIAL
"Thunderclap"
One of the Truly Big Pictures of 1921
WITH MARY CARR
(The Mother in "OVER THE HILL")
and Violet Mersereau
J. BARNEY SHERRY—Other Notables

ROSE 63 West Madison
EXCLUSIVE SHOWING
CHARLES RAY—"The Midnight Bell"

ALCAZAR 60 West Madison
EXCLUSIVE SHOWING
"WOLVES OF THE STREET"

BOSTON 21 N. Clark Street
EXCLUSIVE SHOWING
BERT LYTELL in "Lady Fingers"

ASCHER'S ROOSEVELT
STATE near WASHINGTON opposite FIELDS
Starting Today



THOMAS MEIGHAN in "CAPPY RICKS"
Added Comedy Attraction
AL ST. JOHN
"FAST AND FURIOUS"
Syncopated Symphony Orchestra
HARRY L. ROGERS, Conductor
CONT. 9:30 A. M. to 12:30 P. M.

CASTLE State at Madison St.
EXCLUSIVE SHOWING
NAZIMOVA
"CAMILLE"
OBSERVER, EXAMINER, says: "The old world never showed two more realistic players of passion than Nazimova and Rudolph Valentino. You will talk about them for weeks."
In the greatest love and passion drama ever made.
8:30 A. M.—CONTINUOUS—12:30 A. M.
POPULAR PRICES

WOODS RANDOLPH at DEARBORN
A PICTURE OF MIRACULOUS RARITY
OVER THE HILL
"Fine, every bit of it."—Mae Tinee, Tribune.
In Preparation
"QUEEN OF SHEBA"

STATE-LAKE ORPHEUM CIRCUIT
VAUDEVILLE EXCLUSIVE PHOTOPLAYS
Week Beginning Monday, Oct. 17th
ALICE BRADY
in "DAWN OF THE EAST"
At 11:15 a. m., 2:05, 4:30, 7:30 and 10:30 p. m.

JONES, LINICK & SCHAEFER McVICKER'S CONTINUOUS VAUDEVILLE
11 A. M. to 11 P. M.—Popular Prices
Triumphant Home-Coming
Ruth Stonehouse
CHICAGO'S OWN
ESSANAY MOVIE STAR
IN PERSON
8 BIG ACTS OF TIP-TOP VAUDEVILLE 8

ADAMS ADAMS BETWEEN STATE and WABASH
MARIE PREVOST
"THE GIRL WHO KNEW ALL ABOUT MEN"
Starting Mon., Thos. H. Ince's "Cup of Life"

DE LUXE ON WILSON AVE. AT "L" STATION
Norma Talmadge, Eugene O'Brien, "The Moth"

EASTERLY Lincoln and Diversey Pkwy
Cont. 1:30 to 11 P. M.
"The Ten Dollar Raise"—All Star Cast

ARGMORE Argyle and Kenmore Aves.
Matinee Continuous
Katherine MacDonald—"Trust Your Wife"

KENMORE KENMORE & WILSON AVENUES
TOM MIX—"After Your Own Heart"

DEARBORN DIVISION & DEARBORN
"No Woman Knows"—Story of 'Fanny Herself'

LAKE SHORE Broadway at Belmont
Matinee Continuous
"The Sky Pilot"—All Star Cast

NEW CLARK CLARK NEAR WILSON AVE.
Rudyard Kipling's 'Without Benefit of Clergy'

ASCHER'S

CHATEAU Broadway and Grace Street
ALICE LAKE
"THE INFAMOUS MISS REVEL"
5—BIG VAUDEVILLE ACTS—5

ADELPHI 2070 N. Clark St. Cor. Estes Ave.
MAY MC AVOY
"EVERYTHING FOR SALE"

CALO Clark Street and Belmont Avenue
MAY MC AVOY
"EVERYTHING FOR SALE"

LANE COURT Clark and Custer Streets
ALICE LAKE
"THE INFAMOUS MISS REVELL"
BIG SONG REVUE
SELECTED VAUDEVILLE

ROSEWOOD Montrose Boulevard at Lincoln Street
GARETH HUGHES
"GARMENTS OF TRUTH"

NORTH

PANTHEON LUBLINER AND TRINZ
Sheridan Road at Wilson
Entertainment for the Discriminating
HOUSE PETERS and IRENE RICH
"The Invisible Power"
PANTHEON ORCHESTRA
NOVELTIES SPECIALTIES
DE LUXE MATINEE DAILY AT 1:30
Presenting Same Performance as at Night

BALABAN & KATZ RIVIERA BROADWAY at LAWRENCE
It's Highly Refreshing
Wallace Reid
In a Snappy Romance
'The Hell Diggers'
CAPT. GODFREY RODRIGUES
Famous Globe Trotter
A Show of Unsurpassed Splendor
Starting Tomorrow
THOMAS H. INCE'S
Wonder Drama,
"THE CUP OF LIFE"
BALABAN & KATZ ENTERTAINMENT
DISTINCTIVE - REFINED - CREATIVE

BRYN MAWR BRYN MAWR NEAR BROADWAY
GARETH HUGHES
"GARMENTS OF TRUTH"
Six Act Comedy Drama and Other Features
Monday and Tuesday "No Woman Knows"
The Amazing Story of "Fanny Herself" by Edna Ferber

WINDSOR CLARK NEAR DIVISION
Cont. 1:30 to 11 P. M.
RUBY DE REAMER
"Luxury"
Also Harold Lloyd Comedy
—ADDED—
Eileen Sheffield and "All Girl Revue"
Symphony Orchestra

HOWARD N. W. "L" STATION AT HOWARD
TOM MIX
"The Night Horseman"
"A Picture That Will Live Forever"—Say the Daily News
The Howard Orchestra Supreme

BUCKINGHAM 3319 N. CLARK ST.
ENID BENNETT
"Keeping Up With Lizzie"
—Added at Matinee—
Justine Johnstone—"Sheltered Daughters"

JULIAN 915 BELMONT AVE.
MATINEE DAILY
TOM MIX
"THE NIGHT HORSEMAN"
"Sar It With Flowers"—Sunshine Comedy

BUGG LINCOLN AND ROBEY
CONT. 1:30 TO 11
TOM MIX
"THE NIGHT HORSEMAN"

KEYSTONE 3912 SHERIDAN ROAD
Cont. 2 to 11 P. M.
Barbara Castleton Montagu Love
"SHAMS OF SOCIETY"
Tuesday—"No Woman Knows"

LUBLINER & TRINZ AMUSEMENT CENTERS

COVENT GARDEN 2653 N. Clark St. Matinee Daily
Elaine Hammerstein
"Handcuffs or Kisses"
ART KAHN ORCHESTRA

BIOGRAPH 2433 Lincoln Avenue Matinee Daily
ALICE LAKE
"The Infamous Miss Revel"

VITAGRAPH 2128 Lincoln Avenue Matinee Daily
MAY MC AVOY
"Everything For Sale"

KNICKERBOCKER 6217 Broadway Matinee Daily
ETHEL CLAYTON
"BEYOND"

PERSHING Lincoln at Wilson Matinee Daily
GARETH HUGHES
"Garments of Truth"

LAKESIDE 4720 Sheridan Road Matinee Daily
MAY MC AVOY
"Everything For Sale"

ELLANTEE Dover and Clark Matinee Today at 1:30
ETHEL CLAYTON
"BEYOND"

SOUTH

BALABAN & KATZ TIVOLI COTTAGE GROVE & 63ST.
It's Highly Refreshing
Wallace Reid
In a Joyous Romance
'The Hell Diggers'
A World of Wonderful Numbers. Superbly Staged
Starting Tomorrow
THOMAS H. INCE'S
Sensational Drama,
"THE CUP OF LIFE"
BALABAN & KATZ ENTERTAINMENT
DISTINCTIVE - REFINED - CREATIVE

WOODLAWN
853 EAST SIXTY-THIRD STREET
PERFORMANCE STARTS AT 1:30 P. M.
MAY MCAVOY
"EVERYTHING FOR SALE"
The Story of a Girl Offered for Sale in the Marriage Market
Late World Events—Screen Snapshots
Topics of the Day—Clyde Cook Comedy

BEACH HYDE PARK BLVD. AND HARPER AVE.
Continuous 2 to 11 P. M.
EARLE WILLIAMS
"BRING HIM IN"
Arrow Comedy News
ADULTS 22c CHILDREN 11c

JACKSON PARK Stony Island Avenue at 67th Street
Elaine Hammerstein
in a Delightfully Human Story
"Handcuffs or Kisses"
Pathe News Aesop's Fables

DREXEL 955 E. 63d St.—Mat. Daily
TOM MIX "THE NIGHT HORSEMAN"
Mat. Only—Eileen Sedgwick—"Terror Trails"

NEW REGENT Halsted at 69th St.
Cont. to 11 P. M.
DOUGLAS M'LEAN
"PASSING THRU"

HARVARD 63D & HARVARD AVE.
CONT. 2 TO 11:30
DUSTIN FARNUM
"THE PRIMAL LAW"

LEXINGTON 1162 E. 63RD STREET
Cont. 2 to 11:30 P. M.
Norma Talmadge "THE MOTH"—Eugene O'Brien
Matinee Only—"Winners of the West"

HYDE PARK 5314 LAKE PARK AVE.
CONT. 2:30 to 11 P. M.
Clara Kimball Young, 'Camille'

SHAKESPEARE 43RD AND ELLIS
MATINEE TODAY
MISS DU PONT—"The Rage of Paris"

E. A. R. WENTWORTH AVENUE AT SIXTY-NINTH ST.
ANITA STEWART—"Sowing the Wind"

VERNON 61ST and VERNON AVE.
Matinee Continuous
ANITA STEWART—"Sowing the Wind"

ASCHER'S

WEST ENGLEWOOD 624 and Ashland
Matinee Today
PAULINE STARKE
"WIFE AGAINST WIFE"
5—ACTS VAUDEVILLE—5

COLUMBUS Ashland Avenue at 63d Street
"HOOT" GIBSON
"RED COURAGE"

COMMERCIAL 92d Street and Commercial Ave.
ETHEL CLAYTON
"BEYOND"
IRMA GLENN'S NOVELTY ORCHESTRA
VAUDEVILLE AND SPECIALTIES

COSMOPOLITAN 79th and Halsted Sts.
ETHEL CLAYTON
"BEYOND"

FROLIC 53th Street and Ellis Ave.
MAY MC AVOY
"EVERYTHING FOR SALE"
SELECTED VAUDEVILLE

KENWOOD 1225 East 47th Street
MAY MC AVOY
"EVERYTHING FOR SALE"

METROPOLITAN 47th St. and Grand Blvd.
ELAINE HAMMERSTEIN
"HANDCUFFS OR KISSES"

OAKLAND SQ. Drexel and Oakwood Blvds.
ELAINE HAMMERSTEIN
"HANDCUFFS OR KISSES"

PEERLESS Oakwood and Grand Boulevards
MISS DU PONT
"THE RAGE OF PARIS"

STRATFORD 715 W 63rd ST NEAR HALSTED
Cont. Performances Daily 1 P. M. to 12 P. M.
Matinee with Orchestra and Specialties
MAY MCAVOY
Simple, Flawless and Beautiful in
"EVERYTHING FOR SALE"
A Powerful Photoplay and Very Entertaining
MR. SIDNEY FORBES,
Chicago's Favorite Tenor

THE HARPER
Harper Ave. at 53rd—Supreme Entertainment
CONTINUOUS 2:30 TO 11:30 P. M.
5—ALL STAR VAUDEVILLE ACTS—5
MARY MILES MINTER
"HER WINNING WAY"
AND
LATEST MERMAID COMEDY

LUBLINER & TRINZ MICHIGAN
GARFIELD AND MICHIGAN
MATINEE DAILY
ELAINE HAMMERSTEIN
"HANDCUFFS OR KISSES"
Starting Tomor.—Michigan Symphony Orch.

VISTA 47TH and COTTAGE GROVE AV.—CONT. 2:30 to 11 P. M.
All Star Cast
"SHAMS OF SOCIETY"

PRAIRIE GARDEN 5748 Prairie Ave
Cont. 2 P. M.
ALICE JOYCE "THE INNER CHAMBER"
Matinee Only—"Miracles of the Jungle"

KIMBARK 6240 KIMBARK AVE.
CONWAY TEARLE
"AFTER MIDNIGHT"

LINDEN 63D ST. AT HALSTED
MATINEE DAILY
TOM MIX
"THE NIGHT HORSEMAN"

20TH CENTURY 4708 PRAIRIE AVE.
Matinee Continuous
Geo. Melford's "A WISE FOOL"
Episode No. 4—"Miracles of the Jungle"
Tomorrow—Vaudeville Night

NEW PARK 51st and Calumet Ave.
Cont. 2 to 11 P. M.
Herbert Rawlinson—"The Wakefield Case"
Coming Tuesday—"Vaudeville Night"

PEOPLES 47TH AT ASHLAND AVE.
CONTINUOUS 2 TO 11
SHIRLEY MASON—"Ever Since Eve"
and Vaudeville Specialties

WEST

MADLIN MADISON STREET NEAR LINCOLN STREET
James Kirkwood—"The Great Impersonation"

GOLD 3411 ROOSEVELT ROAD
MATINEE DAILY
HOUSE PETERS—"The Invisible Power"

KEDZIE ANNEX 3210 West Madison Street
SHIRLEY MASON—"Ever Since Eve"

LUBLINER & TRINZ AMUSEMENT CENTERS

PARAMOUNT 2646 Milwaukee Ave. Matinee Daily
ELAINE HAMMERSTEIN
"Handcuffs or Kisses"

WILSON Madison and Western Matinee Daily
ETHEL CLAYTON
"BEYOND"

WEST END 121 N. Cicero Avenue Matinee Daily
ELAINE HAMMERSTEIN
"Handcuffs or Kisses"

MADISON SQUARE 4736 Madison Matinee Today at 1:30
ALICE LAKE
"The Infamous Miss Revell"

CRAWFORD Crawford and Madison Matinee Daily
ALICE LAKE
"The Infamous Miss Revell"

LOGAN SQUARE Milwaukee Ave. and Logan Square
Matinee Today at 1:30
ALICE LAKE
"The Infamous Miss Revell"
Also 5—BIG VAUDEVILLE ACTS—5
ORCHESTRA

WEST

LUBLINER AND TRINZ SENATE Madison at Kedzie
CHICAGO'S FINEST ENTERTAINMENT
WALLACE REID
IN
"The Hell Diggers"
Also "SNOOKY'S LABOR LOST"
Monkey, Baby, Dog, Pony
Senate Orchestra
NOVELTIES SPECIALTIES
DE LUXE MATINEE DAILY AT 2 P. M.
—COMING MONDAY—
GEORGE ARLISS, "DISRAELI"

BALABAN & KATZ CENTRAL PARK
3531 ROOSEVELT RD. (W. 12th St.)
FIRST SHOW—TODAY
SUNDAY NOON
VAUDEVILLE CONCERT
4—STAR ACTS—4
And Our Regular Program
ONE PRICE OF ADMISSION—20c
Show Starts 1:30 P. M.
ELAINE HAMMERSTEIN
in "HANDCUFFS OR KISSES"
Tomor., Tues., Wed., "SOWING THE WIND"
ANITA STEWART and Other Famous Stars
Special Added Attraction
DAZZLING FASHION REVUE
12 Stunning Living Models

HAMLIN
Matinee Every Day—2 to 11:30
BUCK JONES
"Bar Nothing"
HAMLIN SYMPHONY ORCHESTRA
Monday—ANITA STEWART
"SOWING THE WIND"
3626-36 W. MADISON ST.

BROADWAY STRAND Roosevelt Rd. at Paulina
MAY M'AVOY
"Everything For Sale"
Symphony Orchestra & Vaudeville Specialties
Starting Tomorrow—"The Invisible Power"

MARSHALL SQ. 22nd St. and Marshall Blvd.
MAY M'AVOY
"Everything For Sale"
Symphony Orchestra & Vaudeville Specialties
Tomor.—"The Girl Who Knew All About Men"

ATLANTIC 26TH AND CRAWFORD
Cont. 1 to 11 P. M.
Mary Miles Minter—"Her Winning Way"

ASHLAND MADISON STREET NEAR ASHLAND BOULEVARD
Barbara Castleton—"The Child Thou Gavest Me"

NORTHWEST

CRYSTAL NORTH AVENUE NEAR CALIFORNIA
ALICE LAKE
"THE INFAMOUS MISS REVELL"
Concert Orchestra

IRVING Irving Park Blvd. and Crawford
WILLIAM FARNUM
"Primal Law"
Larry Semon in Comedy

MILFORD 3311 N. CRAWFORD
VIOLA DANA
"THE MATCH BREAKER"
Also Vaudeville
Vocal & Concert Orchestra

BILTMORE DIVISION AT ROBEY
Cont. from 1:30 P. M.
MONTAGU LOVE
"Shams of Society"
Also Vaudeville Specialties

ASCHER'S

CROWN Division Street at Ashland Avenue
ELAINE HAMMERSTEIN
"HANDCUFFS OR KISSES"
Vaudeville and De Luxe Presentation

PORTAGE PK. Milwaukee Ave. at Irving Park Blvd.
ELAINE HAMMERSTEIN
"HANDCUFFS OR KISSES"
Armin Hand's Famous Symphony Orchestra

TERMINAL Lawrence and Sawaldina
ELAINE HAMMERSTEIN
"HANDCUFFS OR KISSES"

AUSTIN

PLAISANCE 4466 N. Parkside Avenue
Mat. Cont. 2 to 11 P. M.
Katherine MacDonald
"TRUST YOUR WIFE"

FOREST PARK

FOREST PARK Des Plaines Ave. and W. Madison St.
MISS DU PONT
"The Rage of Paris"
Big Time Vaudeville

NEWS OF CHICAGO SOCIETY

Lake Forest Hunt Has Motor Convoy, but Lacks a Fox

By Mme. X.

WHEN the British gentry and farmers abandon fox hunting and cross country riding then, indeed, may we know that the end of "merrie old England" is at hand. There is no other sport so thoroughly intertwined with the life of John Bull as is this one. It is set about with customs and unwritten laws the knowledge of which marks one as either within or without the pale.

A visiting Frenchman once drew his revolver and shot a fox at the end of a run, holding it up in glee as a trophy. The act shocked the entire countryside much more than if he had shot the M. F. H. himself. It placed the whole French nation for the time being in Jericho in the opinion of every Britisher who knew of the deadly deed.

Out at Lake Forest to the north and at Hinsdale to the west enterprising horse lovers are attempting to graft this ancient and honorable Anglo-Saxon sport on a foxless country. These delicious October days offer every excuse and inducement for this effort. In spite of the automobile, riding horseback has increased in popularity of late years, and a cross country ride affords the true lover of this pastime an exquisite delight not to be matched in any other diversion.

* *

Everything There but the Fox.

Lacking the bushy tailed red fox, we supply his place with a lively anise seed bag dragged over a carefully chosen trail, with jumps prepared and fields marked out in a way to make the fox hunting farmer of Cheshire smile. He'd better wait until we've been at the game the five centuries that he has. Our horsemen and women will ride so much harder and faster than any others that foxes will have developed into long legged sprinters unknown in the British isles.

Following the Lake Forest hunt, as the writer did last Wednesday, in a machine run by one of the most fearless, intrepid, and speed loving women drivers in the land, is not without its excitements and perils. I'd match it against any long legged jumping hunter in Lake county. It was a perfect October afternoon, made by an expert in autumn weather. The hounds were cast off in some fields at the south of the Ogden Armour place.

About twenty-five equestrians and a dozen motors assembled for the hunt. Three men added to the gayety of the scene by wearing the traditional pink coats of British hunting fields. They were Francis Johnson, Joseph T. Bowen, and Col. Nicholson. Some of the women rode cross saddle and some rode side saddle. English women have not yet adopted the cross saddle riding. We confess to a decided preference for the newer mode of riding. A good horsewoman, in a smart habit, riding man fashion on a fine animal, is an exhilarating spectacle.

* *

Hounds Seem Scornful.

Trundling over soft country roads, quite a convoy of motor cars accompanied the hunters that day, catching them up at certain indicated points on the route. It was a pretty sight to watch the riders emerge from distant thickets following the hounds across plowed fields. Low, not very dangerous looking jumps had been prepared on each side of the road where we stopped. First, the hounds leaped them in rather scornful fashion, then the riders came along somewhat conscious, onlookers thought, of the gallery. Gracefully their steeds rose to the fences, and as gracefully their riders rode with them.

A few horses refused the jumps at first, though after a little urging all but one yielded to the seduction of the low leap. This equine bolshevik successfully declined the opportunity, and horse and rider disappeared in the distance with a finality that gave a sense of doom to either rider or ridden.

The run ended in a plowed field, where a pair of farm horses yoked to a plow looked with calm contempt at their fellow quadrupeds. The expression of the farmer was noncommittal.

* *

One Rider Has a Fall.

The chief event of the hunt was the spill William E. Clow Jr. had from his horse, a fall that cut his face in a particularly gory manner owing to the fact that he wears eyeglasses. That serious damage was not done to his eyes should be a cause for thankfulness sufficient to make the painful accident almost easily bearable.

Among the women who took advantage of that perfect autumn day to follow the hounds were Mrs. Austin Niblack, her sister, Mrs. Wilhelm, Mrs. David Adler, Mrs. Hugh J. McBirney, Mrs. Joseph T. Bowen Jr. (who looked extremely chic in a high and shining black silk beaver hat which never swerved from its place on her head at any jump), Miss Eleanor Bradley, Miss Elizabeth Chase, Miss Patricia Hasler, and Miss Mary Prentiss.

A natural outcome of the Onwentsia hunt is the steeplechase being planned by the hunt committee for next Saturday afternoon. It will be held partly on the grounds of the Onwentsia and partly on the Leander McCormick farm to the south. This form of sport is popular in eastern horsy communities, having become an institution on Long Island and in the hunt clubs of Detroit, Cleveland, and Maryland.

* *

Thrills for the Spectator.

The riders in the coming steeplechase will be amateurs from Lake Forest, Hinsdale, and Chicago. The course, which will be two miles in length, will be over cornfields, hedges, rail fences, water ditches, brush jumps, and parts of the Onwentsia golf course, and will finish at the polo field. The horses will be ridden in racing colors. The race will begin at 3 o'clock and will include other equine features. As such a race abounds in hazards, and as the countryside is full of daring riders, the event will be replete with thrills and excitement to onlookers as well as to participants.

Mrs. Hugh J. McBirney is chairman of the women's committee to act as hostesses at a luncheon to be given at the Onwentsia club before the races for the women accompanying the owners of the entries. Most of the Lake Forest houses still open will have house parties for that week-end, and many luncheons and dinners are already being planned to celebrate the occasion. The chief social event, however, will be the big hunt club dinner and dance to be given Saturday night following the race at the Onwentsia.

* *

Only Snow Will Stop Sport.

The race committee consists of Laurence Armour, A. Sheldon Clark, Prentiss Coonley, Joseph Cudahy, Byron L. Harvey, Francis Johnson, Arthur Meeker, Dudley Rutter, and Joseph Ryerson. Until snow makes the roads too slippery, it is likely that the horse will rule the roost in Lake Forest high life.

An interesting theory was advanced in a dinner table conversation lately. This was that, according as we get interested in outdoor sports, we lose the love of mere killing for the sake of killing, which is supposed to be just under the skin of the average civilized man.

An Englishman cited various cases of well known hunters among his countrymen who had abandoned killing live animals in favor of more harmless outdoor games. It is not so likely nowadays that a Britisher would make the once famous remark: "It's a fine morning; let's go out and kill something."

Certain it is that the men who were good at sports made the best soldiers during the late war. Also that the men of the nations most given to national games showed more staying power, better team work and morale than those of nongame-playing peoples.

* *

Alice Bradley to Wed.

Another Lake Forest event on the same afternoon as the steeplechase will be the wedding of Miss Alice Bradley, daughter of long time residents of that village, Mr. and Mrs. J. Dorr Bradley, to Frederick Taylor Fisher, son of Mr. and Mrs. Walter Fisher of Winnetka and Chicago. The ceremony is to take place in the little Episcopal church of Lake Forest, the Church of the Holy Spirit. The bride's sister, Miss Eleanor Bradley, will be maid of honor, while the bridegroom's brother, Thomas Fisher, will be best man. A reception at the Bradley home will follow the wedding.

The Bradleys are occupying the Arthur Aldis house this summer, their own house in Green Bay road being rented for the season to Clive Runnells. The young Fishers will live in New York, where Mr. Fisher has already taken an apartment.

The coming departure of Count and Countess Bolognesi is being made the occasion for an outburst of entertaining of a peculiarly fervent and hearty nature. It would almost seem as if their many and devoted friends were trying to keep them here with the permanence that Graceland or any other such abode of perpetual peace affords. The expression first used when the late William J. Calhoun and his wife went to China some years ago, "They are eating their way to Peking," might be applied to the Bolognesis and the farewell feasts being showered on them.

Count Bolognesi has been here ten years and has become a part of the social life of Chicago in a manner which it is safe to say has never before been achieved by any one in his position here.

* *

Goes to Jugo-Slavia.

The job of Italian consul in Chicago is no sinecure. There are 750,000 Italians in Chicago and about 2,000,000 in the district covered by the Chicago consulate. The post to which he is going, that of Sarajevo in Jugo-Slavia, is one of the most important in the Italian consular service because of the many intricate problems yet to be solved between Italy and the Balkans. It is a position requiring unusual diplomatic gifts. Jugo-Slavia is composed of so many elements which have been at war with each other for centuries that any one living there is dwelling in an airtight room with a powder keg and a lighted candle as chief furniture.

Among the entertainments in Count Bolognesi's honor was a dinner at the Old Elm club, given by thirty of his men friends, when there were many speeches and songs. In memory of the occasion they presented him with a silver cigar box, on the cover of which their names were engraved in autograph.

The governors of the Casino, of which he was one of the board for two years, are giving him and Countess Bolognesi a dinner tomorrow night. The following evening Mr. and Mrs. Gustavus Swift are hosts at a large dinner in their honor, a really farewell affair, as the Bolognesis depart Wednesday.

They sail from New York next Saturday, taking in Madeira, Gibraltar, and Algiers on their way to Genoa. Countess Bolognesi and the children will spend some time with the count's mother at Modena, while he is getting final instructions from his government. Mid-November will find them at their destination, the town made famous by the assassination of the Austrian archduke and his wife in June, 1914, an event which altered the whole face of life for all of us for all time to come.

As yet the Italian government has not appointed any successor to Count Bolognesi in Chicago. Many Chicagoans, who have formed the habit of including Italian consuls in their social calculations because of the impressions made by the count and his predecessors, Guido Sabetta and Lodi Fe, are hoping that the coming one will be as available.

* *

Owen Aldis Hurt.

The fatal quality of well laid plans was never more completely evidenced than by the unfortunate and serious accident which happened last week to Owen Aldis, a former well known Chicagoan, who, with his wife, had been visiting here for a month or so. The Aldises had taken their passage for France on a ship sailing yesterday. Last Sunday they spent in Lake Forest paying farewell visits.

They were waiting for a train to town when, as already chronicled, Mr. Aldis, whose sight is defective, fell down the entire length of the steep cement steps leading to the subway connecting one side of the railway station with the other. He is a heavy man and the wonder is that the fall had not more serious consequences. As it was, his hip bone was cracked so badly that it will be some time before he can be moved from the Alice Home hospital at Lake Forest.

His sister, Mrs. Bryan Lathrop, is opening her house in Bellevue place to make a home for him and his wife to come to for his convalescence. It will be probably two or three months before they can start again for their home in Paris.

Among those of our fellow citizens who are making good use of this best of the four seasons in the western hemisphere are the Frederic C. Bartletts. They, together with Mrs. Bartlett's father, Hugh T. Birch, are taking a motor trip through Canada, the Adirondacks, the White mountains, the Birkshires, and New England. After a few weeks in New York they will all go to Florida, where they are building a family dwelling that promises to be one of the most delightful and original in that part of the world. Mr. Bartlett has designed it himself. It is to be of a somewhat Spanish cast of countenance, such as the early Spanish explorers introduced here, with a patio, a tower, encircling, pillared pergolas, etc. The photographs of its progress are already interesting and attractive.

The Bartletts' little pavilion in the depths of the woods surrounding Mr. Birch's place a few miles from Lake Geneva, on a miniature lake called Como, is one of the most enchanting pieces of architecture I ever saw. It is the fruit of Mr. Bartlett's fancy and Arthur Heun's skill and knowledge. Its design is a cross between a French villino and a Bavarian chateau-chen. (Isn't that sufficiently polyglot to indicate what it is?) It contains two large rooms, a lovely glassed-in veranda, and an adorable, tiny kitchenette.

* *

Like a Grimm Fairy Tale.

The two rooms suggest an almost royal fancy in bedroom and drawing room. High ceilinged, spacious, and delightfully decorated in rather rococo style, with charming furniture, they suggest the fourteenth Louis of France; also some of those rococo Bavarian monarchs, who flourished in the early part of the last century and left such a trail of picturesque stories that Bavarians tell them today with much gusto. Lola Montez and a lot of other cheerful ladies added to the gayety of the Bavarian nation then and might have sat on just such chairs and flashed their smiles in the light of candles from those same crystal chandeliers. It is such an utterly sophisticated and exquisite nest in a simple, remote countryside that to come upon it, a mile deep, in the leafy forest there is to feel that one is meeting one of Grimm's fairy tales in real life.

Chicago's social season may be said to open annually with the best music the U. S. A. affords—to wit: the first concert of the season given by our symphony orchestra at Orchestra hall. This took place last Friday afternoon. Next comes the opening night in November of the Chicago Opera company. This is apparently to be on a Monday night, in spite of the vigorous prayers of the Thursday night boxholders.

It has been the custom of late years to give each set of boxholders an opening night. Last year it was the Wednesday nighters' innings, so the Thursday nighters were counting on their turn this year. Undoubtedly the managers of the opera have a perfectly good reason for skipping them, but, if so, the Thursday nighters would like to know what it is.



MRS. LAYTON LOUIS NORTHRUP.
[Photo by Florence M. Hendershot.]
Mr. and Mrs. Daniel C. Gordon of 6209 University avenue announce the marriage of their daughter, Gladys, to Layton Louis Northrup, son of Mrs. George W. Northrup of 1419 East Fifty-eighth street. The wedding took place Oct. 1. Mr. and Mrs. Northrup will be at home after Oct. 25 at the Plaisance.



MRS. ROBERT S. HOTZ.
[Photo by Lewis-Smith.]
Miss Elizabeth Prindiville, daughter of Mr. and Mrs. James W. Prindiville, became the bride of Robert S. Hotz, son of Mrs. Frederick T. Haskell of 2824 Prairie avenue, Saturday afternoon, Oct. 8, at the residence of her parents in Winnetka. Mr. and Mrs. Hotz will live at 1342 North Dearborn street.



MRS. ELLIS DWINNELL SLATER.
[Photo by Lewis-Smith.]
The wedding of Miss Priscilla Allen, daughter of Mr. and Mrs. Leon M. Allen of Kenilworth, and Ellis Dwinnell Slater, son of Mr. and Mrs. James Ellis Slater of Kenilworth, took place Saturday evening, Oct. 8, at the Kenilworth Union church. Mr. and Mrs. Slater will live in Evanston.

WEDDINGS

Mr. and Mrs. William Wright of 1440 Hyde Park boulevard announce the marriage of their daughter, Helen, to Chester Sharon Bell.

Announcement is made of the marriage of Miss Evelyn Patricia Lawder, daughter of Mr. and Mrs. Arthur A. Lawder, to Ralph Eugene Desmond, which took place yesterday. Mr. and Mrs. Desmond will live at 7122 Ridgeland avenue.

Announcement is made by Mr. and Mrs. C. Howard Williams of 7026 Merrill avenue of the marriage of their daughter, Kathryn, to Stewart Rodgers of St. Louis, Mo.



MRS. EDWIN E. DODDS

Mr. and Mrs. John H. Glenn of 7825 Eberhart avenue announce the marriage on Oct. 1 of their daughter, Marie, to Edwin Elliott Dodds.

The marriage of Miss Elizabeth MacClintock, daughter of Prof. and Mrs. W. D. MacClintock of 5629 University avenues, to Walther Lieber of Indianapolis will take place next Saturday evening.

Announcement is made of the marriage of Miss Jean Elizabeth Avery, daughter of Mr. and Mrs. Fred S. Avery of Oak Park, to the Rev. Harold G. Hoffman, son of Silas J. Hoffman of Latrobe, Pa. The Rev. Mr. Hoffman and Mrs. Hoffman will live in Waterford, Mich.

The marriage of Miss Maude Alice Cameron, daughter of Mrs. William S. Cameron of 1149 Hyde Park boulevard, and Luther M. Sandwick, son of Mr. and Mrs. R. L. Sandwick, of Highland Park, Ill., took place yesterday.

[Continued on page six.]

Sheridan Plaza

Under the personal management of Mr. George F. Adams —former manager of White Sulphur and Hotel Chamberlin — Old Point Comfort, Virginia.

Table d'Hote
Sunday Dinner
Twelve to Nine

Two carefully selected menus — of unusual excellence will be served at either $1.50 or $2.00.

For table reservations— Telephone Sunnyside 6701

SHERIDAN AT WILSON

O-G
Announce a Most Unusual Sale of
Silk Hosiery!

Several thousand pairs of what are termed
"IRREGULARS"
Perfect in weave and in stitch, but having slight irregularities in the heels and toes. A nationally famous brand. Values from $3 to $5—a pair
$2.35

O'CONNOR & GOLDBERG
Featured in these O-G Stores
205 State St., South 23 Madison St., East
4616 Sheridan Road

The growth of The Chicago Tribune has been due largely to the extent of its *service* to its readers.

Learn Under Experts
7 SHOP OWNERS ARE INSTRUCTORS
Marcel Wave in action
Beauty Culture in Every Branch Taught by Experts
Beauty culture tuition is now in reach of all.
Begin any time. Evening classes permit daytime employment.
Send for Catalog
Chicago Hairdressing Academy
Garrick Theater Bldg., Chicago

The Bradley Shop
OUR NEW HOME
39 South State St. 8th Floor
N. E. Cor. Monroe Mentor Building



This Week's Specials

COATS
Fur Trimmed Coats,
$39.75
Other values up to $175

FROCKS
Poiret Twill, Tricotine, Jersey. Special selling,
$14.75
Other distinctive models of Canton Crepe, Lace and Velvet, up to $98.

Bradley Merchandise Is Well Known for Style-Value and Moderate Prices
A Visit to Our Daylight Shop Will Be Well Worth Your While.
Personal Service

Big Reduction SALE
All Our Finest Women's and Misses'
Coats



—on sale Monday (tomorrow) at savings of 10% to 25%—finest fur trimmed: Beaver, Fox, Squirrel, Nutria, Lynx, Hudson Seal. Over 350 "model" Coats—**regular $75 to $110 values** (new garments that just arrived)—placed on sale at
$55
Finer Dresses
—distinctive Women's and Misses' styles—made of Canton Crepe, Georgette, Tricotine—special values at $29.75
The Leiser Company
324 South Michigan Avenue

Nemo PRODUCTIONS
Complete Correct Corseting
STANDARD of QUALITY & SERVICE
Nemo CORSETS for Style and Health
Circlets Beautify as they encircle
Smart Set CORSETS Smart Stout for the Smart Slender



No 1500 $1.50
In justice to her attractive appearance and good health no woman can afford to overlook this Complete Correct Corset Service
No 851 $8.00
$7.00 No 183

NEMO CORSETS furnish their Hygienic Service entirely free. Regardless of any of their special features this priceless service far exceeds the intrinsic value of the corsets themselves. Nemo Corsets are made in the following groups:

Self-Reducing Corsets—For Stout Women	(22 models)	$5.00 to $9.00
Wonderlift Corsets—For All Women	(9 models)	6.50 to 15.00
Diafram-Reducing Corsets	(4 models)	9.00 to 13.50
Kop Service Corsets—For All Women	(11 models)	3.00 to 9.00
Maternity Corsets		6.00
SMART SET CORSETS	(13 models)	3.50 to 12.00

They appeal to those who wish to be correctly corseted yet want to feel as though they had none on. They are made in a variety of materials.

CIRCLETS—For All Figures (16 models) $1.50 to $5.00
They are Self-Adjusting and do for the upper part of the figure what the corset does below. They equalize the bust and shoulder flesh and make an unbroken line from shoulder to hip.

Be fitted by a corset hygienist in any good store

NEMO GUARANTEE OVER ALL
SUPERVISED BY THE
NEMO HYGIENIC-FASHION INSTITUTE, NEW YORK

WOMEN'S CLUB PAGE

Taggers Tomorrow Are Asking Your Help for Children

By Kate Webber.

OF the two official "tag days," held in the spring and autumn for the aged and the children, perhaps the most appealing is the annual plea of the Chicago Children's Benefit league, whose workers will invade the loop tomorrow to garner in the small change in our purses. Nothing is more gratifying than to know that even a small gift which is not missed will bring, in the aggregate, enough money to keep the small charges from mental, physical, and moral starvation. The several hundred children who constitute the fifty-two charities on the league's roster will benefit directly from tomorrow's tagging. There are no paid workers, and even the supplies for the day are paid for in advance, so nothing is taken out of the money collected on the streets.

Mrs. Alonzo Beckford is president of the board of directors; Mrs. Charles E. Frankenthal, Mrs. H. Clarence Dickinson, and Mrs. Edward Tilden, vice presidents; Mrs. Ben E. Lawrence, recording secretary; Mrs. H. Victor Keane, corresponding secretary, and Mrs. T. J. Webb treasurer.



MRS. ALONZO BECKFORD.
[Mabel Sykes photo.]

The Chicago Children's Benefit league, of which Mrs. Alonzo Beckford is president, will have its fifteenth annual tag day tomorrow. Starting with a few charities, the organization now has fifty-two on its roster, and the moneys collected go directly to the beneficiaries. The league is nonsectarian, nonracial, and nonpolitical, and there are no paid workers.



MRS. WALTER L. STEBBINGS.
Mrs. Walter L. Stebbings is the newly elected president of the Englewood Woman's club.

Englewood Club to Hear Prof. Moulton

BEGINNING its twenty-sixth season on Oct. 3, with its membership capacity of 800 filled, and a long waiting list, the Englewood Woman's club, under the administration of its new president, Mrs. Walter L. Stebbings, promises a steady forging ahead to even greater accomplishments than have been recorded in past seasons.

The program committee, of which Mrs. A. W. Axtell is chairman, has arranged for speakers of renown and varied interests, among them being McGregor Jenkins, Ruth Bryan Owen, Henry Turner Bailey, Jeanette Rankin, and Joseph C. Lincoln.

Tomorrow morning at 10:45 o'clock Prof. F. R. Moulton will give an illustrated talk on "Visual Education" at a meeting in charge of the education department.

DOWNTOWN CLUBS

At the regular meeting of the Chicago Woman's club on Wednesday at 2 o'clock, Miss Annie J. Cannon of the Harvard observatory will give an illustrated lecture on "Modern Excursions Into Ancient Star Fields." Tomorrow morning at 10:30 o'clock the legislative committee will meet and at 1 o'clock the committee on American speech will meet in the clubrooms. The art and literature department will hold a business meeting in the northeast parlor at 10:30 o'clock. Thursday at 2:30 o'clock the opening meeting of the class in public speaking will be held, with Mrs. George Bass as chairman and Prof. Bertram G. Nelson as class leader.

The board of directors and chairmen of civic committees of the Woman's City club will meet tomorrow at 10:30 o'clock. On Tuesday morning at 11 Hilda Bright, granddaughter of John Bright, M. P., will speak on "The Peace Conference." Mrs. E. W. Bemis will address the Tuesday afternoon citizenship class on "The Governing Bodies of Chicago." There also will be a meeting of the Twenty-eighth ward branch on Tuesday at 2 o'clock. Dr. Julia Strawn will have charge of a meeting of the public health committee on Thursday at 2:30, and there will be a meeting of the Third ward branch at the same hour. On Friday afternoon the Thirty-third ward branch and the Homewood branch will have meetings. The committee on education will meet for luncheon on Saturday at 12:30 o'clock, when plans for next year's work will be outlined.

An illustrated lecture on "The Modern Cliff Dwellers—the Pueblo Indians"—will be given at the Chicago College club tomorrow afternoon at 4 o'clock by Fay Cooper Cole, assistant curator of anthropology at the Field museum. There will be a meeting of the art circle of the club Tuesday morning at 10 o'clock. On Thursday afternoon at 2:30 there will be a card party. The hostesses will be Miss Agnes Kaufman and Mrs. F. Howard Lane. The club will give a tea from 4 to 5:30 Friday afternoon under the auspices of the membership committee for recent graduates of eastern colleges. Miss Sydney Thompson will read European folk tales and ballads at the club on Saturday afternoon at 3 o'clock.

The Student Fellowship of Chicago begins its activities for the year by buying out the second night of Zona Gale's play, "Miss Lulu Bett," at the Playhouse on Tuesday. As the Student Fellowship is the family of all the professional women students of the city—nearly 75,000 annually—it is particularly fitting that they should choose this Pulitzer prize play, with its original New York cast, as its first united attempt. Miss Gale has for several years been the loyal friend of the Student Fellowship, and will be at the play personally Tuesday night. All who wish to join with the students and faculty at this time may buy their tickets at the box office.

The American Association of University Women will entertain Miss Ada Comstock, dean of Smith college and president of the national association, on Tuesday at 4 o'clock at the Chicago College club. Miss Comstock will speak of the American Association of University Women and its relation to the International Federation of University Women. All college women and their friends are invited.

The first quarterly meeting of the Big Sisters will be held on Saturday at 2 o'clock in the Fine Arts building. The Rev. Frederic Seidenburg of Loyola university and Miss Edna Foley of the Visiting Nurses' association will speak.

The Dental Women's Club of Chicago will meet on Tuesday evening at 6 o'clock at the Women's League club, 109 North Dearborn street.

A meeting of the literary round table of the Chicago Culture club will be held tomorrow afternoon at the Hotel La Salle. At 1 o'clock Mrs. Martha Ado will speak before the civics class on "Better Americans."

The opening meeting of the League of Cook County Women Voters will be held on Saturday in the Fine Arts building. A business meeting at 10 o'clock will be followed by a reception to the new officers.

Chicago chapter, D. A. R., will hold its opening reception on Thursday at 2:15 o'clock in the Fine Arts building. The state officers will be guests, as well as regents of other chapters.

A benefit performance of "Miss Lulu Bett," Zona Gale's play, which won the Pulitzer prize, will be given on Tuesday evening under the auspices of the Student Fellowship of Chicago. Miss Lucy H. Pearson is director of the fellowship.

The Illinois Women's Athletic club will give its president's tea this afternoon from 4:30 until 7 o'clock at the club rooms.

North Carolina colony of the Illinois Colony club will meet on Tuesday at the Great Northern hotel.

The Renaissance will hold its first meeting tomorrow at 2 o'clock at the Chicago Woman's club.

A meeting of the directors of the Illinois Women's Press association will be held on Friday evening at the Chicago Woman's club. A business meeting will follow, and a round table discussion.

A harvest home dinner and dance will be given on Saturday evening by the Brownleigh club.

Jane Eddington of THE TRIBUNE will address the educational department of the I Will club at its first meeting on Tuesday at 1:30 o'clock.

A luncheon and musicale will be given on Thursday at the Auditorium hotel by the New Hampshire colony.

On Tuesday at 3 o'clock there will be a meeting of the Elmer Siegel auxiliary of the Infants' Home and Day nursery at the Masonic temple.

The opening meeting and card party of St. Mary's Notre Dame College club of Chicago will be held on Tuesday at 2 o'clock at the Congress hotel.

SOUTH SIDE CLUBS

The Chicago Woman's aid will hold its second meeting of the year on Tuesday at 2 o'clock at Sinai center. J. P. McEvoy will speak on "The Mechanics of Humor." The bathing beaches and playgrounds committee will have a tour of south side playgrounds tomorrow at 2 o'clock. The symphony orchestra study class will meet on Friday morning, from 11 to 12 o'clock, at the Sherwood School of Music in the Fine Arts building.

R. E. Pattison Kline will conduct the public speaking class of the Hamilton Park Woman's club on Tuesday morning. Mrs. Robert McCall will speak. Bertram Nelson will give a reading from "Hamlet" in the afternoon.

The civics and philanthropy department of the Chicago South Side club will have Service day on Tuesday. Luncheon at noon will be followed by a general meeting and a talk on "Civil Service" by R. E. Blackwood.

The morning meeting of the Bryn Mawr Woman's club tomorrow will be devoted to the study of Italian music At 2 o'clock there will be a meeting of the home and education department, coöperating with the Windsor Park Woman's club.

The opening musicale and reception of the Hyde Park Travel club will be held tomorrow afternoon at the Chicago Beach hotel. Mrs. Elmer C. Eulass, the president, will be assisted in receiving by the other officers.

Herbert E. Hyde will address the music department of the Woodlawn Woman's club on Tuesday morning. At 2 o'clock Miss Jeanette Rankin will speak on "Women as Voting Constituents."

An all day session of the Woodlawn Study club will be held tomorrow at 6013 Stony Island avenue.

The Ridge Woman's club invites the women of their community to hear Miss Jeanette Rankin, ex-congresswoman from Montana, who will speak at the club on Wednesday afternoon.

A meeting of the civics department of the Chicago Literary Score will be held on Tuesday at 2320 Michigan avenue.

Mrs. Hugh Howard of 7035 Cregier avenue will be hostess for the Martha Washington club on Friday.

The South Side Catholic Woman's club will meet on Thursday at the Englewood K. C. club house.

Mrs. Thomas M. Wright of 7334 Stewart avenue will be hostess for the Auburn Park Thirty club on Friday at 2:30 o'clock.

A business meeting of the Morgan Park Woman's club will be held tomorrow.

The South End Woman's club will celebrate the anniversary of its founding on Wednesday afternoon at the Bessemer park field house.

The Rev. Frederick F. Shannon will speak on "Three Laws of Happiness" tomorrow before a meeting of the Washington Park Woman's club, to be held at 6232 Eberhart avenue.

Lady Aberdeen chapter, D. B. E., will hold a business meeting on Tuesday with Mrs. Davies, 6530 Carpenter street. Plans will be formulated for the annual bazaar.

Peter M. Hoffman will address the Neighborhood House Woman's club on "Public Safety" on Thursday at 2 o'clock.

There will be a meeting of the south side W. C. T. U. tomorrow at 2 o'clock at the residence of Mrs. William Burgess, 4835 Langley avenue.

The opening meeting of the Chicago chapter of the Columbia College of Expression will be held on Wednesday afternoon at 3358 Michigan avenue. Following the election of officers tea will be served.

NORTH SIDE CLUBS

Mrs. Mary Ridpath Mann will speak at the meeting tomorrow afternoon of the North End club.

[Continued on page seven.]

Mothers-to-Be
Choose the correct, new styles that others are wearing. Go out into the open—keep cheerful and enjoy the consciousness of being well dressed. Lane Bryant Maternity Apparel conceals condition. Promotes health.
Special This Week
Maternity

Dresses
35.00 Value
27.50
Dresses as illustrated, of splendid quality all-wool serge, black silk embroidery border on coat.
Silk Dresses of Taffeta and Crepe de Chine, 27.50
27.50
Coats, Skirts, Underwear, Etc.
Maternity Corsets Very Special 3.95
Brassieres Very Special 98c
Layettes 36 Pieces, Special, 12.95 Up
Gifts for Baby Showers
Lane Bryant
Wabash Ave. at Washington

Sylvia BRASSIERES
Hide that Ugly Bulge
Do Not Slip Off Shoulders
Made of goods that have been shrunk
Silk Tricot, $5.00 Corset Cloth, $3.50
Pink Satin, $3.50 Sterling Cloth, $2.00
Sylvia CONFINERS
Create Youthful Lines
Reduce and Support Stout Women
Made of surgical rubber and cloth
Sylvia Newman
Corset Specialist
17 N. State St.
1323 Stevens Building
Mail orders promptly filled

Bridal Bouquets
Church and Home Decorations
St. Lange Florist
77-79 E. Madison St. Tel. Cent. 3777
Flowers sent to any destination at any time

BROCOL
Prepared Tasteless Castor Oil. A pleasant laxative for everybody. Remedy for Cramps, Constipation, and Stomach Troubles. A clean eliminative system prevents many illnesses. Ask your druggist or call at the office.
BROCOL CO.
Tel. Diversey 1794. 2123 Lincoln Ave.

ARE YOU FAT?
BETTER HEALTH SOCIETY, INC.
120 W. 70TH ST. NEW YORK
will have sent you free information how to reduce your weight.

Subscribe for The Tribune

On Sale—Daylight Basement — Sale Starts Promptly at 8:30 A. M. — On Sale—Daylight Basement

Our Anniversary Sale begins October 17th. Every department is included and every item listed is a special value.
Extra Salespeople in Attendance

CHAS. A. STEVENS & BROS.
DAYLIGHT BASEMENT

Offering unusual values in Coats, Suits, Dresses, Millinery, Blouses, Corsets, Children's Apparel and many others.

The Stevens Label Is Your Guarantee

1,000 Fur Trimmed Coats for Women and Misses
The Greatest Coat Sale We Have Ever Attempted
$59.50
These Coats Would Regularly Sell for $89.50 Up to $115

We have spent weeks in preparing this sale. Leading manufacturers have co-operated with us in every possible way to help make our Sixth Anniversary Sale the greatest we have ever held. These Coats are priced far below regular and in our long experience we have never offered greater coat values than these. Plenty of coats in every model pictured. Many others equally attractive.



MATERIALS
Normandy Cloth, Moirette, Panvelaine, Evora, Yula, Pollyanna, Velvora, Andrea, Erminie, Veldyne.

COLORS
Sorrento, Copen, Pekin, Brown, Navy, Black.
The thirteen models pictured give an idea of the new styles. There are many others not pictured.

FUR TRIMMINGS
Genuine Beaver, Genuine Squirrel, Genuine Mole, Genuine Wolf, Nutria, Natural and Australian Opossum.

Plain models may be chosen in all the materials by women who would wear their own furs.

ON SALE—DAYLIGHT BASEMENT

NEWS OF CHICAGO SOCIETY

[Continued from page four.]

Announcement is made by Mr. and Mrs. Christopher Monds of 1515 East 65th place of the marriage of their daughter, Faye, to Harold Eskridge Davis, son of Mr. and Mrs. Wilbur R. Davis of 5519 Cornell avenue, which took place on Wednesday.



MRS. JOSEPH P. MURPHY

Miss Grace C. Cooney, daughter of Mr. and Mrs. John W. Cooney of 5408 Washington boulevard, became the bride of Joseph P. Murphy on Sept. 28. Mr. and Mrs. Murphy will live in Chicago.

The marriage is announced of Miss Marie Thomson, daughter of Mr. and Mrs. Matthew Thomson of Austin, to Raymond E. Craig of Wilmette.

Announcement is made of the marriage of Miss Jean Ford, daughter of Mr. and Mrs. Charles B. Ford of Oak Park, to Henry H. Redfearn, son of Mr. and Mrs. B. W. Redfearn of Oak Park.

The marriage of Miss Elizabeth Steele, daughter of Mrs. H. Franklin Steele of South Bend, Ind., and Mauritz A. Hallgren of Morgan Park took place on Wednesday.

The marriage is announced of Miss Dorothy Heald, daughter of Mrs. Sara Heald of Oak Park, and S. Barrett Jones.

Mr. and Mrs. Frederic J. Hayden of Milwaukee announce the marriage of their daughter, Gertrude Elizabeth, to H. De Witt Valentine, son of Mr. and Mrs. W. C. Valentine of River Forest.

Announcement is made of the marriage of Miss Alice Cotton, daughter of Mr. and Mrs. F. R. Cotton of Fairmont, Minn., and Robert Noble McKirnan of Oak Park. Mr. and Mrs. McKirnan will live in Chicago.

Announcement is made of the marriage of Miss Margaret McCoy, daughter of Mr. and Mrs. B. S. McCoy of Okmulgee, Okla., and Theo. L. Joslyn of 7539 Champlain avenue. Mr. and Mrs. Joslyn will live in Grand Rapids, Mich.

Announcement is made of the marriage of Miss Mildred Florence Herron, daughter of Mr. and Mrs. Richard Herron, to Edward H. Weihe, son of Mr. and Mrs. Henry Weihe of Wilmette.

Mr. and Mrs. W. A. Fogarty of 550 Surf street announce the marriage of their daughter, Dorothy Yondon, to W. Tabor Diveky.

The marriage of Miss Abby Caroline Kuttnauer and Dr. H. Meyer Kreeger will take place on Wednesday at the Blackstone.



MRS. JOHN R. BOYLE

Miss Mayme Kochensberger was married to John Russell Boyle, son of Mr. and Mrs. William T. J. Boyle on Sept. 24 at the residence of her grandmother, Mrs. Clara Jerome, 7212 Coles avenue. Mr. and Mrs. Boyle will live in Peoria, Ill.

The marirage is announced of Miss Lillian Bernadette Egan, daughter of Mr. and Mrs. James Egan of 1351 Elmdale avenue, to James Cornelius Martin, son of Mr. and Mrs. Samuel Martin of Highland Park.

Announcement is made by Mr. and Mrs. G. H. English of 1922 Warner avenue of the marriage of their daughter, Geraldine, to Dr. Maxwell C. Murphy, son of Dr. and Mrs. J. M. Murphy of Temple, Tex.

The marriage is announced of Miss Margaret Boughan, daughter of Mr. and Mrs. John P. Boughan of 422 Roslyn place, to J. B. McNamara of Haverhill, Mass., which took place on Tuesday.

Announcement is made of the marriage of Miss Ruth Hansen and E. Everett Miller, both of Oak Park.

Announcement is made of the marriage of Miss Virginia Caldwell of 4443 North Winchester avenue and Raymond E. Close of Duluth, Minn. Mr. and Mrs. Close will live in Chicago.

The marriage is announced of Miss Myrtle Knowles, daughter of Mrs. Franklin John Knowles of Oak Park, to Ernest H. Hammerschmidt, son of Mr. and Mrs. William Hammerschmidt of Lombard.

The marriage is announced of Miss Gertrude Eileen Hickey, daughter of Mrs. David J. Hickey of Edgewater, to William H. Stieber of Rogers Park, which took place on Wednesday.

Announcement is made by Mr. and Mrs. H. Anderson of Milwaukee of the marriage of their daughter, Margaret, to Harry J. Jubell, son of Mr. and Mrs. Gustav Jubell of 922 Airdrie place, which took place on Tuesday. Mr. and Mrs. Jubell will live in Milwaukee.

Mr. and Mrs. Charles O. Johnson of 5217 Kimbark avenue announce the marriage of their daughter, Marjorie Helen, to Lloyd H. Foster, son of Mr. and Mrs. Fred Foster of Manitou Beach, Mich.

The marriage is announced of Miss Lovell Louise Beck, sister of Mrs. Harry W. Brown of 837 Sunnyside avenue, to Cortlandt B. Cunningham.

The marriage is announced of Miss Mary Dawson, daughter of Mr. and Mrs. Edwin A. Dawson of Evanston, to John Calvin Barker of Cleveland, O.

Miss Helen Willis Arndt, daughter of H. G. Arndt of 1501 Granville avenue, will be married next Saturday to Alburn Clarke Rector of 1125 Granville avenue.

Mr. and Mrs. M. Taussig of La Grange, announce the marriage of their daughter, Rose, to Alvin W. Goodman of Milwaukee, son of Mr. and Mrs. B. Goodman of Chicago.

Announcement is made of the marriage of Miss Frances Margaret Colbert, sister of Mr. and Mrs. James Philip Graver of 10401 South Seeley avenue, to Thomas Henry Whalen of Harmony, Minn.

Announcement is made of the marriage of Miss Birdie Herpe, daughter of Mr. and Mrs. Samuel S. Herpe of 5646 Wayne avenue, to Herbert Myerson, son of Mrs. Flora Myerson of 6251 Glenwood avenue.

The marriage is announced of Miss Gertrude Strasberg, daughter of Mr. and Mrs. B. Strasberg of 5041 Michigan avenue, to Ben F. Enelow. Mr. and Mrs. Enelow will live at 5047 St. Lawrence avenue.

Miss Ethel Loeb, daughter of Mr. and Mrs. Herman Loeb of 419 East 44th street, will be married to Walter I. Rubovits tomorrow at the Drake hotel.



MISS ETHEL LOEB

Mrs. Isaac W. Mayer of 6033 Vernon avenue announces the marriage of her daughter, Gladys elen, to Gerald Liebschutz, which took place yesterday. Mr. and Mrs. Liebschutz will live at 4704 Drexel boulevard.

Mr. and Mrs. Anton I. Jansky of 4510 North Kildare avenue announce the marriage of their daughter, Willa Bernice, to Justus Philip Bauer of 5337 Wayne avenue.

Mr. and Mrs. Hyman I. Locke of 1650 Clifton Park avenue, announce the marriage of their daughter, Lillian, to Charles Ziff.

Announcement is made of the marriage of Miss Lillian Wilens, daughter of Mr. and Mrs. E. B. Wilens of 210 East 53d street, to Milton Kohn.

The marriage is announced of Miss Agnes J. Miller of Milwaukee to Joseph S. Samuels, son of Mrs. B. Samuels of 306 East 49th street.

The marriage of Miss Rose Goodman, daughter of A. M. Goodman, and Morton W. Hork, will take place on Wednesday at the residence of the bride's sister, Mrs. L. Marks of 1242 Pratt boulevard.

The marriage of Miss Fannie Kramer, daughter of Mrs. Nathan Kramer of 5720 Michigan avenue, and William W. Greenebaum of Pontiac, Ill., will take place on Wednesday at the Standard club.

The marriage of Miss Myrtle May Miller, daughter of Mr. and Mrs. F. B. Miller of Centralia, Ill., to Dr. Frank M. Phifer of Chicago, will take place today at the bride's home in Centralia. After a motor trip in the east they will be at home at the Windermere hotel.

ENGAGEMENTS

Announcement is made of the engagement of Miss Elizabeth Barroll, daughter of Mr. and Mrs. Henry C. Barroll of Pasadena, Cal., to Donald C. Armour, son of Mr. and Mrs. M. Cochrane Armour of Pasadena, formerly of Chicago. The wedding will take place the last of November.

The engagement is announced of Miss Vivian Davis, daughter of Mr. and Mrs. John L. Davis of Oak Park, Dr. M. A. Geier of Chicago.

Mr. and Mrs. Warren Lusted of Wilmette announce the engagement of their daughter, Ethel Telfer, to E. W. Richardson, son of Mrs. Louis Wolff Richardson of Wilmette. The wedding will take place shortly.

The engagement is announced of Miss Evelyn Austin, daughter of Mr. and Mrs. Albert J. Austin of Libertyville, Ill., to Ralph Ernst Petersen, son of Mr. and Mrs. V. J. Petersen of 630 Fullerton parkway. The wedding will take place on Oct. 26.

The engagement is announced of Miss Winifred Dorothy Hansen, daughter of Mr. and Mrs. C. J. Hansen of 2533 Smalley court, to Olaf B. Stavoe of Rockford, Ill., son of Mr. and Mrs. A. H. O. Stavoe of Austin.

Mr. and Mrs. William C. Garvy of 4520 North Albany avenue announce the engagement of their daughter, Catherine Julia, to Ernest J. Meyer. The wedding will take place on Wednesday.

Mr. and Mrs. White Dawson of 4515 Magnolia avenue announce the engagement of their daughter, Darlene Isabel, to Ernest W. Sampson, son of the late Mr. and Mrs. G. J. Sampson of Chicago.



MISS FLORENCE H. GRUNDMAN

The announcement is made of the engagement of Miss Florence H. Grundman, daughter of Mr. and Mrs. Paul H. Grundman of 6837 Perry avenue, to Ronald F Perry, son of Mr. and Mrs. Fayette H. Perry of 7628 Champlain avenue.

Announcement is made by Mrs. Ella Carkeek of 843 Lafayette parkway of the engagement of her daughter, Joan Alexander, to Marvin Victor Freeman of Geneva, Ill.

Announcement is made by Mr. and Mrs. Edward B. Grossman of 4759 Drexel boulevard of the engagement of their daughter, Kathryn, to Willard S. Kahn of New York.

Mr. and Mrs. Isaac H. Foreman of the Sisson hotel announce the engagement of their daughter, Rose Frances, to Louis Tishman of New York.

The engagement is announced of Miss Mary Finkelstein, daughter of Mr. and Mrs. B. Finkelstein of 4518 North Central Park avenue, to Samuel Goodman.

Announcement is made of the engagement of Miss Corinne Hornbein, daughter of Mr. and Mrs. Jacob Hornbein of 5636 Prairie avenue, to Alvin Livingston of Chicago.

Announcement is made by Mr. and Mrs. Max Wertheimer of 855 Drexel square of the engagement of their daughter, Bernice, to Leo J. Kramer.

The engagement is announced of Miss Anna Goldberg to Nelson M. Joseph, son of Mr. and Mrs. B. H. Joseph of 4450 North Kimball avenue.

Mrs. Ray Rosenthal of 369 East 57th street announces the engagement of her daughter, Matilda, to Louis Strauss.

The engagement is announced of Miss Rae Billikopf, daughter of Mr. and Mrs. A. Billikopf of 901 North Sacramento boulevard, to J. Leonard Baer of Keyser, W. Va.

Announcement is made of the engagement of Miss Freda Marks, daughter of Mr. and Mrs. L. H. Marks of 6351 Ingleside avenue, to Jerome L. Green, son of Mr. and Mrs. I. L. Green of 642 East Marquette road.

The engagement is announced of Miss Mayme Baumgarten of 1443 Rosemont avenue to Adolph L. Kaplan, son of Mr. and Mrs. David Kaplan of 4322 Clarendon avenue.

PERSONALS

Mr. and Mrs. Ernest H. Hicks have closed their house in Hinsdale, and will be at the Ambassador hotel for the winter.

Mr. and Mrs. Keith Spalding of 2626 Prairie avenue will return next month from California.

Mr. and Mrs. Oren B. Taft of 305 Fullerton parkway are at the Drake during the absence of Miss Ina M. Taft, who has gone to Pasadena, Cal., for an indefinite period.

Mrs. Louis M. Stumer, Miss Lois Margaret Stumer, and Louis M Stumer II. have returned from New York for a fortnight's visit, and are at the Ambassador.

Mrs. Louis R. Curtis of the Virginia hotel is visiting in Washington, D. C., after placing her daughter, Miss Anna Louis Curtis, in school at Farmington, Conn.

Mrs. Charles L. Allen and Miss Dora Allen of 2142 Lincoln Park west have returned from a month's stay in Estes Park, Col.

Mr. and Mrs. Warren A Lamson and family of 4130 Grand boulevard have purchased the Laurence Wilder house in Winnetka, where they will reside permanently.

Mr. and Mrs. Aaron J. Jones have closed their summer place at Flossmoor and are at the Sisson hotel for the winter.

Mrs. Charles Dana Warren and the Misses Marcia and Helen Gerry Warren have returned from a four months' stay in Europe and are at the Parkway hotel.

Mrs. Arthur Duncan of Hubbard Woods and her sons, Arthur Jr. and Malcolm, have taken a house in Douglas, Ariz., for the winter.

The most Appreciated of Gifts—



La Tausca Pearls

"Gifts That Last"

THROUGH all the ages, when men and women have desired to show affection and appreciation in princely manner they have given the most precious and priceless of all gems—PEARLS.

Today, France offers to America La Tausca Pearl Necklaces of matchless quality, in many lengths and beautiful graduations. La Tausca Pearls bring pearl beauty within the reach of the majority of jewelry lovers.

The Gift for All Occasions—La Tausca Pearls

FOR THE BRIDE—*Perles De L'Amour*—A necklace of pure rose pearls of indestructible quality, with platinum clasp set with one large and six small diamonds, $100.

FOR SISTER—*Diamond Opera Pearls*—A necklace with real Oriental tints and white gold diamond clasp; 24 in. length, graduated, $34.

FOR MOTHER—*Marquette Pearls*—A fine Oriental Roman quality necklace, beautifully tinted; 18 in. length, with white gold filigree clasp, $50.00; 24 in. length, with white gold diamond clasp, $75.00.

FOR THE SWEETHEART—*Mirabelle Pearls*—A beautiful, indestructible necklace of loveliest tints and lustre, with 14 kt. white gold clasp; 18 in. length, $25.00; 24 in. length, $35.00.

Jewelers all over the world have been requested to co-operate with us in fulfilling your desire for pearls.

Go to your jeweler for La Tausca Pearl Necklaces.

Karpeles of Paris

Maker of the Worlds Fine Pearls

Offices in Providence and New York

At Your Jewelers

THE ADLER COMPANY

SPECIALIZING EXCLUSIVELY in FROCKS, WRAPS and BLOUSES

207 State Street, South Near Adams

First and Third Floors, Republic Bldg.

Monday Morning

(beginning at 9 A. M. Sharp)

an important ADLER SALE of AFTERNOON FROCKS AT $33.50

Values to $65!

Just a few of the many clever creations are sketched—you should see them all



A sale of this character at Adler's is unusual enough to attract every woman who is in need of a smart afternoon frock.

To secure Adler apparel is to possess the utmost in style and quality—to wear Adler apparel is a wonderfully happy sensation—the sensation of knowing (*confidently*) that you are positively *first* with the *latest!*

Accordingly an event of this kind should bring you to Adler's at your very earliest opportunity—early enough to procure widest choice of styles and values.

You *Spend Less* for These Frocks and You *Buy More!*

Frocks of Tricotine, Beaded Elizabethan Crepe, Canton Crepe, Chinchilla Crepe and Satin Faced Crepe. Scores of "different" effects—and a complete range of sizes.

PRICES THAT WIN FRIENDS!
VALUES THAT HOLD THEM!

THE ADLER COMPANY

SPECIALIZING EXCLUSIVELY in FROCKS, WRAPS and BLOUSES

207 State Street, South, Near Adams

First and Third Floors, Republic Bldg.

The Store of To-day and To-morrow

THE FAIR

Established 1875 by E. J. Lehmann

State, Adams and Dearborn Streets

Gigantic Sale Electric Washers



A semi-cabinet oscillating type electric washer, equipped with solid copper tub and 12-inch swinging wringer.

Locomotive Washer 87.50

FORMERLY PRICED AT $160

With the latest improved, full 12 inch swinging wringer, which is from one to two inches larger than the average; reversible to any position. You can wring the largest blanket with the utmost ease.

Do Not Miss This Opportunity

The Locomotive washer has a solid copper tub, heavily tinned on the inside. It is of the oscillating type and there is no lost energy in its vigorous water action. The continuous circuit of water forces and draws the dirt from the fabric that has been loosened by the hot, steaming suds.

Washes—Boils—Sterilizes

The Locomotive washer is equipped with a gas heater, so that you may wash, boil and sterilize at the same time without the use of a stove and extra boiler. You can also use this feature for cold pack canning in season.

Oilless Bearings with which the machine is completely equipped, insure perfect lubrication, which doubles the life of any washer and does away with the dirt and care necessary for oiling the machine.

The Wringer of the Locomotive Washer is removable and the attractive table top furnished with the machine transforms the Locomotive Washer into a piece of furniture. The table top can be used as an ironing board.

While They Last

We cannot guarantee to supply the full demand at once, and we therefore advise you to come early. No phone or C. O. D. orders will be filled during this sale. We must also ask you to be patient as to delivery, as our facilities will no doubt be overtaxed.

$5.00 Is Sufficient

To Have This Machine Delivered.

The Deferred Payment Price Is $95.00

The rest may be paid in monthly installments which are much smaller than the amount you save by its use.

Sixth Floor, Washing Machine Department.

Lazell AS-THE-PETALS



As-the-Petals Rouge in dainty metal box with mirror and puff, 50c.

As-the-Petals Face Powder, a large box, only 75c.

IN delicate fragrance, in exquisite softness of touch, As-the-Petals Face Powder and Creams are truly named—for they are as velvety and smooth, their scent is as hauntingly beautiful, *as-the-petals* of a lovely flower garden!

With their use your complexion becomes indeed *as-the-petals*—that natural beauty of texture and color which every woman wants!

In addition to the ones illustrated, the As-the-Petals line includes Talcum Powder, 25c; Extract, $2.00; Toilet Water, $1.50; Sachet, 75c; Large Rouge or Compact Powder, $1.00; Twin Rouge and Compact Powder, $1.00, and Lip Stick, 25c.



As-the-Petals Cold Cream, Vanishing Cream and Tissue Cream, 50c a jar.

Lazell PERFUMER

Newburgh-on-the-Hudson, New York

CLUBS

[Continued from page five.]

Mrs. George W. Plummer will conduct a class in parliamentary law tomorrow at the Rogers Park Woman's club. There will be a meeting of the junior membership tomorrow evening. On Tuesday afternoon Mrs. Helen B. Paulsen will address the regular meeting on "From One to Twenty-one."

The Edgewater Drama Study club will meet on Friday with Mrs. R. G. Danielson of 1447 Winona avenue.

The Glenola auxiliary will give an entertainment in St. Ignatius' new parish auditorium in Rogers Park next Friday evening for the benefit of the building fund. The auxiliary was recently organized by the daughters of the Glenola club.

The art and literature department of the Lake View Woman's club will furnish the program on Tuesday. At 2:30 o'clock the Rev. W. R. Wedderspoon will read "Beside the Bonnie Briar Bush." In the morning the subject of the study class will be "The Torch."

Pennsylvania colony of the Illinois Colony club opens its season next Wednesday with a business meeting and cards at 1:30 o'clock at the Great Northern hotel. Mrs. T. H. [illegible]chester is the new chief.

On Saturday afternoon the first meeting of Le Cenacle will be held at the residence of Mrs. Morris M. Townley, 65 East Oak street.

Mrs. James W Morrison will speak on "Disarmament" tomorrow at 1 o'clock before the newly organized legislative department of the Brownson circle, which meets at the Rogers Park Woman's club. The regular meeting will be held at 2 o'clock.

WEST SIDE CLUBS

Mrs. Anthony French Merrill will speak on "How to Get the Most Out of Life" on Tuesday afternoon before the Wicker Park Woman's club.

A card party will be given on Tuesday at 2 o'clock at the Garfield park refectory by the woman's auxiliary of St. Anne's hospital. Mrs. John G. Cook Mrs. John Goggin, and Mrs. T. F. Ellis are on the committee in charge.

A meeting of the Chicago Commons Woman's club will be held on Tuesday, when Mrs. E. T. Johnson will speak on "The Witchery of Words."

The Matheon club will give a reception on Saturday for those who assisted on tag day. Ralph Moni will speak on "Designers and Wearers."

The parliamentary class of the West Side Coeducational club will meet on Tuesday morning at 2841 Washington boulevard. The music study class meets at 11, the philanthropy department at 1, and the regular club meeting is held at 2 o'clock.

An all day "thimble session" of the Hull House Woman's club will be held on Wednesday, beginning at 10:30 oclock.

Jeanette Rankin will speak at the Chicago Norske club tomorrow at 2 o'clock under the auspices of the woman's auxiliary.

SUBURBAN CLUBS

The civics and philanthropy department of the Wheaton Woman's Department club will meet on Tuesday at 10 o'clock to sew for the wards of the Juvenile court. Luncheon will be served at 12:30 and at 2 o'clock Miss Harriet E. Vittum will speak on "The Housing Problem."

An all day meting of the Nineteenth Century Woman's club will be held tomorrow. Mrs. Marx E. Oberndorfer will address the morning meeting of the music study class, and following luncheon Earl H. Reed Jr. will give an illustrated lecture on American architecture. At the literature department meeting at 2:30 o'clock the subject under discussion will be "Russia."

At the meeting of the Maywood Twentieth Century club on Tuesday afternoon Mrs. James W. Morrison will speak on "Responsibilities of New Citizenship."

The Woman's club of Hinsdale will present a playlet on Tuesday afternoon under the auspices of the art and literature department.

A dramatic reading will feature the meeting on Friday afternoon of the West Pullman Woman's club.

A meeting of the Glen Ellyn Woman's club will be held on Tuesday afternoon, when Walter Wright, director of the bureau of park playgrounds and beaches, will speak.

The first meeting of the Highland Park Woman's club will be held on Tuesday in the lecture room of the Presbyterian church.

WINNIE WINKLE, THE BREADWINNER. *Ganzy Is Persistent.*



8th Floor
Monday Only
$60 New
Sample Dresses
$18.75
Black Canton Crepes, Crepe de Chines, Tricotines, Beaded and Embroidered Samples. POSITIVELY THE GREATEST VALUES EVER OFFERED IN CHICAGO.
No mail or phone orders.
SCHAYE SAMPLE SHOP
8th Fl. No. American Bldg.
36 S. STATE ST.
REMEMBER—8th FLOOR

8th Floor
Monday Only
$85 New
Winter Coats
$34.75
Fall Samples in Bolivia, Marvella, Pollyanna, Prunella, etc. Plain and fur trimmed styles. All silk lined. Samples only. No mail or phone orders.
SCHAYE SAMPLE SHOP
8th Fl. No. American Bldg.
36 S. STATE ST.
REMEMBER—8th FLOOR

WORLD'S LARGEST STOUTWEAR SPECIALISTS
NEW YORK DETROIT PARIS

Lane Bryant
N. E. Cor. Wabash Ave. at Washington St.

Premier Exponent of Slenderizing Styles

HERETOFORE stout women have largely been unable to wear the chic, new styles that every season produces—forced to wear plain, styleless garments without much character or any charm, they were compelled to seek the high-priced modiste or dressmaker.

We Have Changed All This

Our creations for stout figures are the fashions of the hour—every bit as stylish, every bit as new, chic and authoritatively modish as any regular size garment could be.

Thus *Lane Bryant* Ready-to-Wear Service and Convenience Combined with Made-to-Measure Satisfaction saves the stout woman time, inconvenience and money.

Special Featuring of

Fur Trimmed Suits
Sizes 38 to 56

There is warmth and fine style in these suits—ideally suited for Fall and Winter wear. Finer fabrics cannot be produced—every suit elaborately trimmed with the newest Furs—Silk lined—all colors—sizes 38 to 56.

69.50 79.50 $95 $110 to $195
Second Floor

Plain-Tailored Suits
Sizes 38 to 56

Showing the new long coats with ripple backs and long semi-fitted lines—also shorter belted coats—some hand-embroidered and braid trimmed.

49.50 79.50 $95 to 169.50
Second Floor

Crepe de Chine and Georgette Blouses, Sizes 38 to 56, at 12.95

Warm Winter Coats
Sizes 38 to 56

Stout Women can look slender. Lane Bryant Coats selected from among the foremost Fashions of the day and re-designed in "the Lane Bryant Way" give slenderizing lines most flattering to the Stout Figure. We can fit you from stock in a splendid Winter Coat of newest design, no matter what your proportions may be.

49.50 79.50 $110 to $295
Second Floor

Dainty Undergarments

Cut full and roomy; made "the Lane Bryant Way"; perfect fitting; superior quality. Sizes 38 to 56 bust, 30 to 45 waist band.
Main Floor

Silk: Camisoles ..2.45 up; Vests .....3.50 up; Union Suits, 6.95 up; Bloomers ..2.95 up; Nightgowns, 6.95 up; Chemise ...3.25 up; Silk Hosiery 1.75 up; Lisle Hosiery 75c up

Silk & Wool: Drawers ...2.50 up; Vests .....2.50 up

Corsets: Sizes 26 to 44; Front and back lace models; 3.95 to 35.00; Second Floor

Lisle: Vests .....1.25 up; Drawers ...1.25 up; Union Suits, 1.50 up

Cotton: Chemises ..1.50 up; Bloomers ..1.45 up; Nightgowns, 2.25 up

REVELL & CO.

Wabash Avenue — Adams Street

(A Business Editorial)

FAIR DEALING

Business must make money if it is to succeed. But money-making alone, and for itself, is a sordid business. It tolerates exploitations along many differing lines and, too often, thinks it is truly in accord with American ideals.

Some day a better idea of business will more generally prevail. All industrial and labor leadership, and for that matter individuals, will be wiser and more patriotic. Both will see that no activity can exemplify real patriotism in the United States until it sets itself, root and branch, against all unfair advertising or exploitation. Until in fact it begins to show in all ways and at all times—to obtain lasting benefits—there must be absolute fair dealing and good fellowship.

Copyright 1921

The Readjustment Plan
of Pricing Is Still in Effect,
Making Great Values in
FURNITURE—RUGS—CURTAINS

Furniture at Readjustment Prices

For the Living Room



This suite will prove extremely popular at the new reduced price. The frames are of solid mahogany with removable seat cushions, pillows and bolster roll as shown.

Davenport 139.00 — Arm Chair 69.00 — Wing Chair 79.00

Other Values for the Living Room

175.00 Overstuffed davenport, removable spring filled cushions, blue or taupe velour 98.00
87.50 Arm chair or rocker, removable seat cushions, matches davenport 48.00
30.00 Mahogany and cane wing chair or rocker to match..... 18.75
110.00 Pullman revolving seat double daybed. We offer a large selection of frames and fabrics at..... 65.00
510.00 Overstuffed living room suite, two large and well upholstered pieces in blue damask..... 247.00
150.00 Blue or mulberry velour davenport, removable seat cushions 79.00
75.00 Blue or mulberry velour arm chair or rocker, removable cushions 39.75

For the Dining Room

400.00 Mahogany buffet, Louis XIV design, 72 inch, sale price....195.00
165.00 Mahogany Chippendale china cabinet, sale price..... 90.00
300.00 Mahogany china cabinet, Chippendale design, sale price....125.00
170.00 Mahogany buffet, Queen Anne design, 66 inch, sale price.... 95.00
100.00 Walnut china cabinet, Queen Anne design, sale price..... 56.00
135.00 Walnut buffet, Adam design, 60 inch, sale price..... 85.00
95.00 Walnut china cabinet to match above buffet, sale price..... 51.00
95.00 Jacobean oak china cabinet, Queen Anne design, sale price. 55.00
110.00 Jacobean oak china cabinet, William and Mary design, sale price 55.00
180.00 Walnut buffet, Queen Anne design, 60 inch, sale price..... 125.00
250.00 Walnut (polychrome) buffet, 72 inch, Tudor design, sale price 125.00
250.00 Mahogany buffet, Chippendale design, 60 inch, sale price....135.00

For the Bedroom

93.00 Walnut dresser, 48 inch top 79.00
140.00 Mahogany dresser, Colonial design..... 90.00
114.00 Walnut chiffonier, Queen Anne..... 76.00
244.00 Mahogany dresser, Louis XVI, 52 inch top..... 110.00
169.00 Mahogany dresser, 48 inch top, Chippendale design..... 95.00
190.00 Mahogany dresser, 48 inch top..... 93.00
110.00 Mahogany chiffonette, 36 inch top..... 62.00
120.00 Mahogany chiffonette, 38 inch top 69.00
110.00 Walnut chest of drawers, Queen Anne..... 49.00
150.00 Walnut chiffonette, Adam design..... 85.00
80.00 Mahogany bed, full size, Adam design..... 37.50
82.00 Mahogany bed, full size, bowed foot end, Queen Anne.... 47.00
92.00 Walnut bed, full size, bowed foot end, Adam design..... 49.00
92.00 Ivory enameled bed, full size..... 45.00
110.00 Ivory enameled dresser, 48 inch top..... 69.00
90.00 Ivory enameled chest of drawers, Adam design..... 45.00
60.00 Walnut toilet table, 42 inch top..... 39.00
56.00 Walnut toilet table, Adam design..... 35.00

Curtains and Draperies
Cretonnes, Etc.

Afford unusual decorative possibilities—not only upholstery fabrics but window draperies assembled together with plain materials give surprisingly tasteful results.



Exclusive selections of American and foreign productions, suitable for Sun Parlors, Breakfast Porches, Bedrooms, Dining Rooms—in single widths, 1.00 and 2.00 yard.

Drapery Silks
Drapery Fabrics
Unfadable Materials
2.75 3.85 5.85 7.50 the yd.

50 in. wide. These represent new drapery materials in colors available to suit the modern color schemes.

Curtains and Curtain Materials

Curtains not of the every day usual kind, but curtains with a show of novelty.

Particularly impressive showing of Irish Point Curtains, special feature prices.
7.65 11.55 and 15.75

Real Brussels Curtains, 12.50 and 15.00 the pair.
High grade Domestic Curtains, 6.00, 7.50 and 8.50 the pair.
Including lace yard goods from the best American looms. 85c to 3.50 per yard.

Interior Furnishings, Curtains and Draperies Designed and Executed at Reasonable Prices. Estimates Solicited. 2nd Floor.

American Rugs, Carpets, Linoleums

Our stock consists of French Wilton Rugs, Bundhar Wilton Rugs, Axminster Rugs, Hardwick Wilton Rugs, Velvet Rugs, Smyrna Rugs, Fiber Matting Rugs, Grass Rugs, etc., all sizes, from the smallest to the largest, at the lowest prices.

Wilton Velvet Rugs
Heavy Wool Quality—Seamless—All Room Sizes
Size 10.6x8.3 feet, 46.50 Size 12x9 feet, 48.75

Three hundred Rugs in the assortment to select from. Strong and durable, the designs and tones are suitable for any room in your home or office.

Axminster Rugs

Extra heavy grades, artistic designs, in all tones. Rugs for every room in the house at greatly reduced prices.
Size 10.6x8.3 feet, 40.00 Size 9x12 feet, 42.50

Hardwick's Wilton Rugs
These are all high class Wilton designs in soft tone effects.
Size 9x6 ..... 71.50
Size 10.6x8.3 ..... 105.00
Size 9x12 ..... 115.00

Deltox Grass Rugs
These Rugs are suitable for sun parlors, porches, dining rooms, etc.
Size 4.6x7.6 feet 7.50
Size 9x6 feet 10.50
Size 10x8 feet 16.00
Size 12x9 feet 17.50

Good Linoleums
A magnificent display of Inlaid Linoleums, Printed Linoleums, Plain Linoleums in the different colorings, Battleship Linoleums, Cork Carpets, Cocoa Matting, Rubber Matting.
Printed Linoleums 85c
Plain Linoleums 1.35
Inlaid Linoleums 1.75
Battleship Linoleums 2.50
Cork Carpet 1.85

Bundhar Wilton Rugs
Durable as Iron
Size 54x27 ..... 9.75
Size 61x36 ..... 15.00
Size 9x6 ..... 58.50
Size 10.6x8.3 ..... 87.50
Size 12x9 ..... 92.00

Neenah Fibre Rugs
Artistic design in soft tone effect, strong and durable. These Rugs suitable for bedrooms, sun porches, dining rooms, halls, bathrooms, etc.
Size 30x60 inches 1.75
Size 4.6x7.6 ..... 5.65
Size 6x9 ..... 11.50
Size 8x10 feet 16.00
Size 12x9 feet 17.50

Cotton Rag Sample Rugs
Beautiful, light, summery effects in all the different shades.
Size 8x10 feet 12.75
Size 9x12 feet 15.00

Velvet Carpets, 2.35 2.65 2.75 2.95
Plain tone effects, taupe, green, blue; also figured stair effects.
Wilton Velvet Carpets, 2.95 3.25 3.50 3.75
Plain color effects in all tones; also figured stair carpets.

Oriental Rug Importers
Fine Persian Rugs in a Great Sale
Direct from Persia *New Purchase* *Just Received*
Reduced Prices—Your Opportunity to Save Money

This special purchase consists of three thousand two hundred Silken Sarouks, Carpets and small size Rugs, Persian Oriental Rugs, three hundred Lilahans, two hundred rare Dozans, three hundred rare Kurdistans and Mossouls, two hundred and fifty antique Baluchistans, antique Bokhara Carpets and small size rugs, Ladig Mats, Saddlebags, etc., at prices that mean a saving of one-half for our customers.

It has become a fact recognized by all judges of Oriental Rugs that our store contains the greatest variety of Oriental productions in the city.

Silken Sarouks and Kaboutrang Rugs
Average Size 6.8x4.4 Feet



95.00 110.00 125.00 135.00

A most unusual collection of quaint Persian Rugs, some of them have a long nap and just the rug for constant wear. Average size 6.8x4.4.

Fine Silken Sarouk Carpets, 575.00 675.00 750.00 850.00
Sizes range from 9 feet 3 inches to 12 feet long by 6 feet 7 inches to 8.10 wide.
The Sarouk, as you know, is one of the finest weaves from Persia, so subtle is it in color and so silken in texture and most durable. They are the delight of the connoisseur and pleasing to all who behold them. They make an ideal living room floor covering and give a charming effect to the house or apartment.

Persian Mossoul Rugs, 27.50 32.50 37.50 42.50
Average size 6.6x3.6. Beautiful color effects, blue, rose, and camel colors.

Baluchistan Oriental Rugs, 24.50 27.50 32.50 37.50
Average size 5x3 feet. Beautiful soft, silky effects, in red and blue tones.

Persian Kurdistan Rugs, 55.00 67.50 75.00 80.00
The almost square size Rugs, 4.5x6.6. Quaint Oriental effects in soft tones.

Persian Dozar Rugs, 85.00 95.00 105.00 115.00
Sizes average 4.9x6.9. These are all fine, closely woven, silky effects, in rare old designs.

Persian Lilahan Rugs, 125.00 135.00 150.00 165.00
These Rugs are all very fine and closely woven in quaint old designs, in long nap; soft, silky tones. Sizes average 4.8x6.9.

Ladig Mats, 6.75 7.50 8.50 9.50
Bright tone effects; size 2.6x1.6 feet.

Persian Sarouk Mats, 27.50 30.00 32.50 34.50
Artistic, closely woven, soft tone effects. Average size 2.8x1.8 feet.

Antique Bokhara Trappings, 13.50 18.50 22.50 27.50
Average size 1.8 feet wide and 2.6 to 3.6 feet long. Wonderful assortment of rare pieces; all are in the rich red and mahogany tones.

Long Oriental Hall Rugs, 48.75 65.00 75.00 85.00 95.00
Strips 10, 12, 14, 16 feet long. Average width 3.4 to 4 feet wide. Rich and serviceable, in beautiful soft tones. A great many are in bright colors, typical barbaric fabrics at pre-war prices.

Oriental Sarouk Rugs, 65.00 85.00 95.00 125.00
Sizes range from 3 to 4 feet wide by 4.6 to 6 feet long. They are in beautiful color effects and exquisite Persian designs.

New Importations
Genuine Chinese Rugs

A large variety of Rugs to choose from, making a satisfying selection of Rugs of undoubted beauty and quality. Wonderful rich, soft, silky effects in the various sizes and tones—dark and light blue, rose, mahogany, ivory and pastel shades. The collection is limited, so make your selection now. Note the range of sizes.

Size 4x2 feet..... 22.50 to 27.50
Size 5x3 feet..... 47.50 to 55.00
Size 6x3 feet..... 55.00 to 62.50
Size 7x4 feet..... 75.00 to 95.00
Size 9x6 feet..... 195.00 to 225.00
Size 10x8 feet.... 275.00 to 350.00
Size 12x9 feet.... 275.00 to 450.00
Size 13x10 feet.... 585.00 to 650.00
Size 14x10 feet.... 575.00 to 750.00

ART and ARCHITECTURE

Tomanek Exhibits at the Palette and Chisel Club

By Eleanor Jewett.

THE winter activities of the Palette and Chisel club are heralded in the current number of their publication, the Cow-Bell. Exhibitions will be started with the one-man show of paintings by Josef Tomanek, who, it may be remembered, won several important prizes at the Art institute while a member of the school some few years ago. Following this exhibition will come the annual bidding sale of small pictures, to be held from Nov. 21 to Dec. 17. This is generally accounted the club's most popular exhibit of the year.

Music and art are not as distant cousins as sometimes may be imagined. One of those most interested in painting is Josef Stransky, conductor of the New York Philharmonic orchestra, who has recently purchased the canvas by Edward Manet entitled "The Beggar." This picture has been for a number of years one of the treasures of a private collection in Dresden.

"Susanna and the Elders," by Jean François Millet, brought $17,000 (roughly speaking, £3,400 in English money) when sold lately to the National Art gallery of Victoria at Melbourne. The painting was formerly in the possession of the late William Morris Hunt of Boston.

A painting not as familiar to us as it might be is the "By the Window," by Matisse, hung now in room 39 at the Art institute. The picture was found in Paris by Arthur Aldis and purchased by him for the institute collection with money from a bequest fund. It is not as startling as many of the other canvases by this Frenchman, nor does it convey the impression of immediate genius so often called forth by other paintings from the Matisse brush.

The Chicago Woman's club art class, of which Mrs. Levy Mayer is chairman, will hold its first meeting of the winter on Nov. 1, at 10:30 o'clock, in the northeast parlor of the Chicago Woman's club. The subject before the meeting will be "The Spirit of Chicago Architecture and Its Expression."

The winter series of classes held on Saturday afternoons by members of the Art Institute Alumni association sketch class has been already started. The classes are held in room 133 of the institute. All members of the association are urged to avail themselves of the privileges offered in these weekly meetings.

The first of a course of lectures by Lionel Robertson on "The Home Beautiful" was given yesterday afternoon at the Academy of Fine Arts. The lectures will continue for six weeks on Saturday afternoons at 2:30 o'clock. Mr. Robertson will discuss the choosing of a site for a home, the type of house best fitted to the particular landscape, heating, and ventilating, and the decorating of the various rooms. Patronesses for the lectures are Mrs. Hamilton McCormick, Mrs. Joseph B. Long, Mrs. James S. Stone, Mrs. Clarence Hough, Mrs. Edgar Lee Masters, Miss Anne Morgan, Miss Olga Morgan, Miss Olga Menn, and the Junior Friends of Art.

Miss Virginia Chester, who, until the war, occupied the studio in the Fine Arts building, which formerly was the "Rose bindery" under the proprietorship of the late Mrs. Rose Chatfield-Taylor, has taken on the duties of registrar in the Chicago Academy of Fine Arts.

Those interested in the subject of Chicago and Chicago's art should make a point of reading this month's issue of Art and Archaeology, a number devoted entirely to matters Chicagoan. It serves almost as an indispensable guide book to the treasures of the city. Articles have been contributed by Charles M. Wacker, Thomas E. Tallmadge, Lorado Taft, Ralph Clarkson, Clarence A. Hough, Lena M. McCauley, and a number of other persons familiar with the best in all manner of art that our city holds.

An item of interest from the Art institute is the announcement that, at a recent meeting of the trustees, Robert B. Harshe was elected director to succeed George W. Eggers, who has resigned and gone to his new post in Denver.

The third annual exhibition of oil paintings by Illinois artists, held in Peoria under the auspices of the Peoria Society of Allied Arts, will be held this year from Nov. 10 to Nov. 25. The society's silver medal will be awarded to the best painting, and the bronze medal will be awarded to the second best painting. Ralph Clarkson is to act as one of the jury of awards. Entries close Nov. 1, and all pictures for the exhibition must be received not later than that date.

All works of art to be offered for the thirty-fourth annual exhibition of American paintings and sculpture to be held at the Art institute early next month must be at the institute on or before next Thursday.

At the MAJESTIC
A Review in Pictures













MY FAVORITE
On Stage and Screen

Who is your favorite actor or actress on screen or stage, and why? Take your pen in hand, name your favorite, and tell why in 100 words or less, writing on one side of the paper only. The Tribune will pay $1 for each letter published. No manuscripts returned. Address "Actors," The Tribune, Chicago.

He Doesn't Seem to Care.



Theodore Roberts is my favorite. There is not the usual sentimental balderdash in his old man impersonations. He is sensible to the last. His gruff exterior is, however, easily penetrated and the true loveableness of his character perceptible.

Theodore Roberts is a comedian of the highest order. There are no cheap tricks in his list of actions in making the audience laugh at him. Perhaps this is his best point—his attitude, "laugh or don't—I care not a snap." That is why you do laugh—he doesn't solicit it.

His happy facility of rilling a cigar, in that indescribable manner, is of continental fame; also his expressions of indignation, surprise and blandness are so masterful that I choose him my favorite. C. D.

Leaves the Dishes.



Any evening in the week I'd leave my dishes standing in the sink, if necessary, and stand in line any length of time to see by favorite, Gloria Swanson. For that piquant little beauty is the personification of daintiness. And no matter how extreme in style her clothes or hairdress, they are correct, and they look right for her. Of all the queens of the movies, she's mine. E. S.

Most Glorious of All.



Here's to Norma Talmadge. In reality, the greatest emotional, the most wonderful, the most glorious actress of them all. The chief reason I think so much of Miss Talmadge is because of her power to move men and women. Her greatest asset is emotion. Her beauty comes next. The nature of her plays brings out her real qualities so that she is practically the same off the screen as she is on. I think she reigns among motion picture artists as Enrico Caruso did among the artists of the music world. Viva Norma Talmadge! May the gods be forever with her. W. R.

Unselfish.



Faversham, by all means. Any one who saw him in Shaw's "Getting Married" will understand my preference. In such a play, which demands an evenly good caste, Faversham showed himself possessor of the one primary qualification of a great actor; one which I have not seen in any other. That qualification is willingness to sacrifice one's interests to the good of the play.

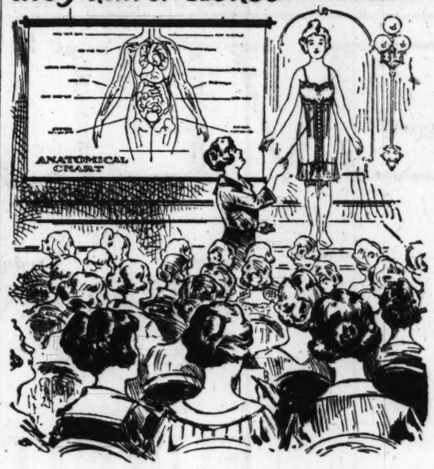
Faversham could have usurped the attention of the audience and have cornered the praises of the critics, if he had chosen the part of Sinjon for himself. But it was not his purpose to use a Shaw play to outshine the rest of his cast. He took the part most difficult to play, in a comedy which is anything but easy to put across, being a purely conversational one.

And to those who saw him giving balance to the cast, making a success of the play, Faversham will always remain the greatest of American actors of the twentieth century.

B. R. E.

"La Camille" dealers believe in fitting corsets— *not merely selling them!*

And so—they're sending their corsetieres to the International School of Scientific Corsetry every evening at the Palmer House



Dealers handling La Camille Corsets believe that every purchaser of a corset is entitled to the proper fitting of the garment by corsetieres who really know their business.

They offer you this expert fitting as part of their service. No extra charge for it. But it adds definite value to your corset.

If you never have been fitted to a corset, you don't know what real corset satisfaction is. If you never have been fitted to a La Camille Corset by an expert corsetiere, you have yet to experience the utmost in comfort and figure improvement through proper corseting.

Women who would not think of going to a store and having a pair of shoes sent out without trying them on, pick out a corset and have it delivered without trying it on.

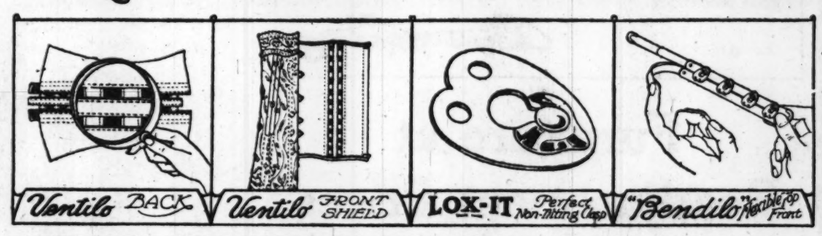
The fitting of a corset is infinitely more important than the fitting of shoes. It affects your comfort, your health, your appearance.

Be fitted to the model La Camille Corset designed for you—before you purchase your Fall and Winter gowns. Your figure will show to its best advantage, your dresses will fit stunningly, you will enjoy real comfort.

INTERNATIONAL CORSET CO.
AURORA, ILLINOIS

Be sure to ask your dealer for

"La Camille" Front Lace CORSET—*with the Four Great Features*



D·S·KOMISS & CO
Southwest Corner State and Jackson

$100.00 Coats here at $59.75



DISTINGUISHED Coat-Wrap models for Women and Misses—carefully selected — most expertly tailored from rich, velvety, deep-pile fabrics —trimmed at collar, cuffs, etc., with

Genuine Beaver Fox Squirrel Opossum Marten Nutria

Semi-fitted or belted models —many have new Jenny or Chinois sleeves — elaborately embroidered. They're splendid $100 values — we're featuring them tomorrow at **$59.75**

Other "Specials" for Monday

FLAPPERS' COATS of all-wool Polo—all silk lined special tomorrow, **$19.75**

DRESSES—of Crepe Satin, Black Net, Canton Crepe—new models —special at **$39.75**

WINTER SUITS—closing out Monday—values upwards to $125.00—at only **$59.75**

"Komiss for Koats"

HEISEY'S TRADE H MARK GLASSWARE

COPYRIGHT 1911 BY A. H. HEISEY & CO.

FOR THE TABLE

Heisey's H Glassware

The unlimited variety of pleasing, attractive designs of Heisey's H Glassware affords a selection in table and ornamental glassware that cannot be found in any other make.

Look for the H Trade Mark
On every piece.
A. H. Heisey & Co.

Every piece of this beautiful, sparkling, clear-as-crystal glassware carries the H trade mark, which assures you that you are getting the very best glassware made.

Heisey's H Glassware
Found in the better stores.
Newark, Ohio



Comfort— Style— Service— in "Naro" Heel Shoes

The narrow heel prevents the foot from slipping and thus removes one of the greatest causes of foot discomfort. The high arch prevents the foot from going forward, and the broad ball of the shoe gives perfect freedom to the toes. You are assured of absolute comfort in a pair of these shoes.

A New Fall Boot in Black and Brown Kid



This is the only shop where the Original "Naro" Heel Triple Combination Last Shoes can be purchased. They are widely known for their comfort and appearance. Pay us a visit—today—and forget foot troubles.

In all our experience in fitting shoes we have yet to find the foot that we cannot fit perfectly, and whose absolute comfort we cannot guarantee. That means foot comfort for you.

We also make made to measure shoes for all foot deformities

NARROW HEEL BOOTERY

Write for a Fall Catalogue and Measuring Charts

402 Stewart Bldg., 108 N. State
Phone Central 1170

Mail Orders Filled



The Most Unusual Bargain!

Retail Price, $200
Our Price only.... $47
52 in. high, 24 in. wide

Only **$47** for This HIGH GRADE Guaranteed PHONOGRAPH POSITIVE VALUE, $200

FREE With Each Machine 26 Selections 300 Assorted Needles

Entire Factory Surplus Output of Highest Grade 1921 Model Phonographs Offered to the Public at Less Than Cost of Production.

EVERY MACHINE IS OF STANDARD MAKE AND CARRIES A TEN YEAR UNCONDITIONAL GUARANTEE.

When you buy a Phonograph, be sure to get a NEW one. Don't be misled by offers of "cheap" sample or shopworn out-of-date machines. Come here and deal with responsible factory representatives—where you can purchase a guaranteed, high grade 1921 model phonograph, from our wholesale plant, at a saving of $153. "Save Retailer's Profits."

Our Machines are Brand New
Guaranteed for 10 Years
We give you this guarantee in writing.

Are you satisfied to pay $200.00 for a phonograph in retail stores, when you can buy the same phonograph direct from our wholesale plants for only $47.00, and mind you, each machine carries a ten year written guarantee. We also give you 26 selections and needles free. All we ask is that you come and see for yourself. "Chicago's Wonder Values."

Open Every Evening Until 9 o'Clock Open Sundays From 10 A. M. Until 4 P. M.
Free Deliveries in Chicago or Suburbs—Out of Town C. O. D.

2023-2025 S. Ashland Av. Northeast Cor. 21st Street
NATIONAL FACTORIES OUTLET CO. Factory Representatives
3224 W. 22d St. 1 Blk. W. Kedzie, Cor. Sawyer Ave.

SULPHUR CLEARS A PIMPLY SKIN

Apply Sulphur as Told When Your Skin Breaks Out.

Any breaking out of the skin on face, neck, arms or body is overcome quickest by applying Mentho-Sulphur. The pimples seem to dry right up and go away, declares a noted skin specialist.

Nothing has ever been found to take the place of sulphur as a pimple remover. It is harmless and inexpensive. Just ask any druggist for a small jar of Mentho-Sulphur and use it like cold cream.

Whitehall Pharmacal Co.,
New York City, N. Y.



OAT SPROUTER

25 Flock Size **$2.85** Delivered

50 Flock Size **Only $4.00**

Here's how they speak of our $2.85 Sprouter:

TESTIMONIAL.

Three Rivers, Mich., Oct. 1, 1921.
The Home Mfg. Co., Mattoon, Ill.

Gentlemen: The Oats Sprouter I got of you last winter is fine. Furnished green feed for my flock of 30 hens. For a small flock it is great. Could not get along without it.

Write for circular today to

HOME MFG. CO., Mattoon, Ill.

NOBLES OF THE MYSTIC SHRINE

Two cruises for the 48th Annual Session. Meeting in San Francisco, June, 1922. First cruise leaves New York, May, 1922—Second from San Francisco, June 17. For Nobles, families and friends. In connection with a variety of overland tours. Cruises of a lifetime—"Not a thing lacking." LIMITED TO 450 EACH CRUISE. Booklet fully describing this wonderful trip sent on request.

NOBLE WALTER H. WOODS
LITTLE BUILDING BOSTON, MASS.

Consider *this* copy of The Tribune—Fresh news from every part of the globe. Special Feature Departments and a multitude of money-saving ads. Read The Tribune daily.

IMPERIOUS VICTORIA, QUEEN AND WOMAN

BY LYTTON STRACHEY

[Continued from last Sunday.]

AFTER the death of Prince Albert all Victoria's other emotions gave way before her overmastering determination to continue, absolutely unchanged, and for the rest of her life on earth, her reverence, her obedience, her idolatry. "I am anxious to repeat one thing," she told her uncle, King Leopold, "and that one is my firm resolve, my irrevocable decision, viz., that all his wishes — his plans—about everything, his views about everything are to be my law! And no human power will make me swerve from what he decided and wished."



QUEEN VICTORIA in 1863.

She grew fierce, she grew furious, at the thought of any possible intrusion between her and her desire. Her uncle was coming to visit her, and it flashed upon her that he might try to interfere with her and seek to "rule the roost" as of old. She would give him a hint.

"I am also determined," she wrote, "that no one person—may he be ever so good, ever so devoted among my servants—is to lead or guide or dictate to me. I know how he would disapprove it. . . . Though miserably weak and utterly shattered, my spirit rises when I think any wish or plan of his is to be touched or changed, or I am to be made to do anything."

At first, in the tumult of her distresses, she declared that she could not see her ministers, and the Princess Alice, assisted by Sir Charles Phipps, the keeper of the privy purse, performed, to the best of her ability, the functions of an intermediary. After a few weeks, however, the cabinet, through Lord John Russell, ventured to warn the queen that this could not continue.

She realized that they were right; Albert would have agreed with them, and so she sent for the prime minister. But when Lord Palmerston arrived at Osborne, in the pink of health, brisk, with his whiskers freshly dyed, and dressed in a brown overcoat, light gray trousers, green gloves, and blue studs, he did not create a very good impression.

* *

Almost Unknown to Subjects

For months, for years, she continued in settled gloom. Her life became one of almost complete seclusion. Arrayed in thickest crêpe, she passed dolefully from Windsor to Osborne, from Osborne to Balmoral. Rarely visiting the capital, refusing to take any part in the ceremonies of state, shutting herself off from the slightest intercourse with society, she became almost as unknown to her subjects as some potentate of the east.

As the years passed her depression seemed to deepen and her loneliness to grow more intense. "I am on a dreary, sad pinnacle of solitary grandeur," she said. Again and again she felt she could bear her situation no longer—that she would sink under the strain. And then, instantly, that voice spoke; and she braced herself once more to perform, with minute conscientiousness, her grim and holy task.

Above all else, what she had to do was to make her own the master impulse of Albert's life—she must work, as he had worked, in the service of the country. That vast burden of toil which he had taken upon his shoulders it was now for her to bear. She assumed the gigantic load; and, naturally, she staggered under it. He had refused to delegate authority; he had examined into every detail with his own eyes; he had made it a rule never to sign a paper without having first not merely read it, but made notes on it, too. She would do the same. She sat from morning till night surrounded by huge heaps of dispatch boxes, reading and writing at her desk.

Within two years of Albert's death a violent disturbance in foreign politics put Victoria's faithfulness to a crucial test. The fearful Schleswig-Holstein dispute showed signs of bursting into a conflagration. Victoria threw herself into the seething embroilment with the vigor of inspiration.

Albert had always taken the side of Prussia. Her course was clear. She became an ardent champion of the Prussian point of view. It was a legacy from the prince, she said. She did not realize that the Prussia of the prince's day was dead, and that a new Prussia, the Prussia of Bismarck, was born.

When at last the final crisis arose—when it seemed possible that England would join forces with Denmark in a war against Prussia—Victoria's agitation grew febrile in its intensity. Toward her German relatives she preserved a discreet appearance of impartiality; but she poured out upon her ministers a flood of appeals, protests, and expostulations. She invoked the sacred cause of peace.

England did not go to war, and Denmark was left to her fate; but how far the attitude of the queen contributed to this result it is impossible with our present knowledge to say.

Her political activity, no more than her social seclusion, was approved by the public. As the years passed, and the royal mourning remained as unrelieved as ever, the animadversions grew more general and more severe.

A wave of unpopularity, which reminded old observers of the period preceding the queen's marriage more than twenty-five years before, was beginning to rise. The press was rude; Lord Ellenborough attacked the queen in the house of lords; there were curious whispers in high quarters that she had had thoughts of abdicating—whispers followed by regrets that she had not done so.

Victoria, outraged and injured, felt that she was misunderstood. She was profoundly unhappy. After Lord Ellenborough's speech, Gen. Grey, declared that he "had never seen the queen so completely upset."

* *

Eulogy of Prince Put Into Print

Nevertheless, suffer as she might, she was as resolute as ever; she would not move by a hair's breadth from the course that a supreme obligation marked out for her; she would be faithful to the end.

To carry on Albert's work—that was her first duty; but there was another, second only to that, and yet nearer, if possible, to her heart—to impress the true nature of his genius and character upon the minds of her subjects.

She set to work methodically. She directed Sir Arthur Helps to bring out a collection of the prince's speeches and addresses, and the weighty tome appeared in 1862. Then she commanded Gen. Grey, to write an account of the prince's early years—from his birth to his marriage; she herself laid down the design of the book, contributed a number of confidential documents, and added numerous notes; Gen. Grey obeyed, and the work was completed in 1866.

But the principal part of the story was still untold, and Mr. Martin was forthwith instructed to write a complete biography of the prince consort. Mr. Martin labored for fourteen years. The mass of material with which he had to deal was almost incredible, but he was extremely industrious, and he enjoyed throughout the gracious assistance of her majesty. The first bulky volume was published in 1874; four others slowly followed; so that it was not until 1880 that the monumental work was finished.

The public did not find the image attractive. Victoria's emotional nature, far more remarkable for vigor than for subtlety, rejecting utterly the qualifications which perspicuity, or humor, might suggest, could be satisfied with nothing but the absolute and the categorical. When she disliked she did so with an unequivocal emphasis which swept the object of her repugnance at once and finally outside the pale of consideration; and her feelings of affection were equally unmitigated.

In the case of Albert her passion for superlatives reached its height. To have conceived of him as anything short of perfect—perfect in virtue, in wisdom, in beauty, in all the glories and graces of man—would have been an unthinkable blasphemy; perfect he was, and perfect he must be shown to have been.

* *

British Public Cold to the Chorus

By a curious mischance Victoria was also able to press into her service another writer, the distinction of whose talents was this time beyond a doubt. The poet laureate (Tennyson), adopting, either from complaisance or conviction, the tone of his sovereign, joined in the chorus and endowed the royal formula with the magical resonance of verse. This settled the matter. Henceforward it was impossible to forget that Albert had worn the white flower of a blameless life.

The result was doubly unfortunate. Victoria, disappointed and chagrined, bore a grudge against her people for their refusal, in spite of all her efforts, to rate her husband at his true worth. She did not understand that the picture of an embodied perfection is distasteful to the majority of mankind.

The cause of this is not so much an envy of the perfect being as a suspicion that he must be inhuman; and thus it happened that the public, when it saw displayed for its admiration a figure resembling the sugary hero of a moral story book rather than a fellow man of flesh and blood, turned away with a shrug, a smile, and a flippant ejaculation. But in this the public was the loser as well as Victoria.

Words and books may be ambiguous memorials, but who can misinterpret the visible solidity of bronze and stone? At Frogmore, near Windsor, where her mother was buried, Victoria constructed at the cost of £200,000 a vast and elaborate mausoleum for herself and her husband. But that was a private and domestic monument, and the queen desired that wherever her subjects might be gathered together they should be reminded of the prince.

Her wish was gratified; all over the country—at Aberdeen, at Perth, and at Wolverhampton—statues of the prince were erected; and the queen, making an exception to her rule of retirement, unveiled them herself.

Nor did the capital lag behind. A month after the prince's death a meeting was called together at the Mansion house to discuss schemes for honoring his memory. Seven years after its inception, in July, 1872, the Albert memorial monument was thrown open to the public.

[Copyright by Harcourt, Brace & Co. Published by arrangement with the McClure Newspaper Syndicate.]

[Continued next Sunday.]

Vaudeville Wit

McVICKER'S.

Walzer and Conway:

"You say you like my eyes. What do you think of my mouth?"

"Well, taking it as a whole——"

"Sir!"

"I have so much on my hands at present that I don't know what to do."

"Why not try some soap and water?"

"The lines on your hands indicate your future clearly. You will marry a second time."

"That proves you a fraud. If I ever marry again it will be my fourth time."

"Does your fountain pen leak all the time?"

"No; just when I have ink in it."

"How are you getting on with your music?"

"I don't want to throw bouquets at myself, but some of the neighbors have told me they have stayed awake at night for hours listening to my playing."

Healing Cream Stops Catarrh

Clogged Air Passages Open at Once—Nose and Throat Clear.

If your nostrils are clogged and your head stuffed because of catarrh or a cold, get Ely's Cream Balm at any drug store. Apply a little of this pure, antiseptic, germ destroying cream into your nostrils and let it penetrate through every air passage of your head and membranes. Instant relief.

How good it feels. Your head is clear. Your nostrils are open. You breathe freely. No more hawking or snuffling. Head colds and catarrh yield like magic. Don't stay stuffed up, choked up and miserable. Relief is sure.

CREAM BALM CO.,
New York City

Turn Hair Dark with Sage Tea

If Mixed with Sulphur It Darkens So Naturally Nobody Can Tell

The old-time mixture of Sage Tea and Sulphur for darkening gray, streaked and faded hair is grandmother's recipe, and folks are again using it to keep their hair a good, even color, which is quite sensible, as we are living in an age when a youthful appearance is of the greatest advantage.

Nowadays, though, we don't have the troublesome task of gathering the sage and the mussy mixing at home. All drug stores sell the ready-to-use product, improved by the addition of other ingredients, called "Wyeth's Sage and Sulphur Compound." It is very popular, because nobody can discover it has been applied. Simply moisten your comb or a soft brush with it, and draw this through your hair, taking one small strand at a time; by morning the gray hair disappears, but what delights the ladies with Wyeth's Sage and Sulphur Compound is that, besides beautifully darkening the hair after a few applications, it also produces that soft lustre and appearance of abundance which is so attractive.

WYETH CHEMICAL CO.,
17 Battery Place, New York

Take Yeast Vitamon Tablets to Put On "Stay-There" Flesh

And Increase Your Energy Quickly, Easily and Surely at Small Cost.

Nine out of every ten people working inside most of the time fail to get enough oxygen into their lungs or enough health-building nourishment from their foods, and as a result they become thin, sunken-cheeked, hollow-chested, run-down and underweight. Such folks will find this simple test well worth trying: First weigh yourself and measure yourself. Next take Mastin's VITAMON—two tablets with every meal. Then weigh and measure yourself again each week and continue taking Mastin's VITAMON regularly until you are satisfied with your gain in weight and energy. Mastin's VITAMON Tablets contain highly concentrated yeast-vitamines as well as the two other still more important vitamines (Fat Soluble A and Water Soluble C), all of which Science says you must have to be strong, well and fully developed. They are now being used by thousands who appreciate their convenience, economy and quick results. By increasing the nourishing power of what you eat Mastin's VITAMON Tablets supply just what your body needs to feed the shrunken tissues, strengthen internal organs, clear the skin and renew shattered nerve force without upsetting the stomach or causing gas. Pimples, boils and skin eruptions vanish as if by magic under their healthful, purifying influence. But it is not only a question of how much better you look and feel, or what your friends say and think—the scales and tape measure will tell their own story. A two weeks' test will surprise you.



If you want to quickly get more strength and vitality and have that firm flesh "pep" which makes you look and feel 100 per cent better just try taking a little of Mastin's yeast VITAMON with your meals for a short time and watch the truly amazing results.

IMPORTANT! While the amazing health-building value of Mastin's VITAMON has been clearly and positively demonstrated in cases of lack of energy, nervousness, sleeplessness, anemia, indigestion, constipation, skin eruptions, poor complexion and many other associated functional and mental conditions, they should not be used by anyone who OBJECTS to having their weight increased to normal. Be sure to remember the name—Mastin's VI-TA-MON—the original and genuine yeast-vitamine tablet—there is nothing else like it, so do not accept imitations or substitutes. You can get Mastin's VITAMON Tablets at all good druggists.

W. H. BARTLETT CO.

Price Smashing Coat Event

1,000 Fur Trimmed Plush & Cloth Coats



No other store in America has ever attempted such a price smashing selling event. The coats were assembled from a group of manufacturers who were overstocked. We knew their condition and took full advantage of their predicament in forcing them to accept prices that were positively ridiculous. These coats represent the most remarkable collection of super-values that we—you—or your friends—have ever seen. In many instances $25 would not pay for the fur trimmings on the coats, and yet our price for tomorrow's selling is down to this low figure.

Trimmings

Aus. Opossum
Rich Raccoon
Kolinsky Coney
Natural Opossum
Beaverette and Nutria
Genuine Mole
New Krimmer
Hand Embroidery

$25

Materials

Salt's Sealette
Yukon Seal Plush
Normandy
Baffin Seal Plush
Rich Bolivias
Veldynes
Suedenes
Fine Velours

24 Shown Here

Keen buyers will instantly appreciate the true worth of the garments included in this sale—there'll be a crowd of enthusiastic buyers here tomorrow.

100 Styles Included

The most important feature of this astounding sale is the high quality of the garments—there's not a coat worth less than $40 and up to $55.

Sale Starts at 8:30 a.m.

See the windows—see the garments on our floor—be convinced of their superior worth, and HEED THIS WARNING—you can't afford to miss this sale—you can't even afford to be late tomorrow, because thousands of women will want to take advantage of the tremendous saving, and there's bound to be an early crowd.

THINK OF IT—1,000 Fur Trimmed Plush and Cloth Coats, and the price is only $25. Graceful Wrap lines, the wide French and Kimono Sleeves, Low Waistline, Cape Backs, Blouse Effects, in fact, every style feature that predominates the garments for Fall and Winter.

Every Coat is richly Silk lined and interlined. They are all beauties.

The range of sizes is complete from 16 to 44.



W. H. BARTLETT CO.

206-212 South State St. Near Adams St.

"Chicago's Newest and Most Modern Women's Store"

Most ual in!

FREE With Each Machine 26 Selections 300 Assorted Needles

HIGH GRADE PHONOGRAPH VALUE, $200

Cost Than Cost of Production.

BOARD MAKE AND ONAL GUARANTEE.

Are you satisfied to pay $200.00 for a phonograph in retail stores, when you can buy the same phonograph direct from our wholesale plants for only $67.50, and mind you, each machine carries a ten year written guarantee. We also give you 24 selections and needles free. All we ask is that you come and see for yourself, "Chicago's Wonder Values."

Sundays From 10 A. M. Until 4 P. M.
Out of Town C. O. D.

IES 3224 W. 22d St.

1 Blk. W. Kedzie, Cor. Sawyer Ave.

OAT SPROUTER

25 Flock Size $2.85 Delivered

50 Flock Size Only $4.00

Here's how they speak of our $2.85 Sprouter:

TESTIMONIAL.

Rivers, Mich., Oct. 1, 1921.
Mfg. Co., Mattoon, Ill.
Gen: The Oats Sprouter I got last winter is fine. Furnished for my flock of 30 hens. For flock it is great. Could not get thout it.

Write for circular today to

MFG. CO., Mattoon, Ill.

Order this copy of The Tribune — Fresh news from every part of the globe. Special Feature Departments and a multitude of money-saving ads. Read The Tribune daily.

MUSIC AND THE MUSICIANS

[Continued from page one.]

heard excellent violin and cello solos, songs that met hearty approval, brief sections of opera or operetta—"Rigoletto," "Martha," "Robin Hood," and the like—as well done as you would care to hear anywhere.

* *

How They Pay for Opera

Speaking of opera, attendance there-at, and the money involved, San Francisco a short time ago had two weeks of Antonio Scotti and his touring company, in the course of a year that city has had five weeks of opera, and has rewarded that form of entertainment more lavishly than Chicago is in the habit of doing. A year ago Scotti and his organization went out there and played a week to an intake of $93,000. Last April the Chicago Opera association made a two weeks' visit, and the box office showed a gross credit of $230,000. Incidentally, Miss Garden in "Thais" made something of a record, playing to $31,000 in the single performance. The second Scotti trip, two weeks this time, received $130,000. Total for five weeks, $453,000.

If Chicago supported its own ten weeks on a similar scale, the intake would be $906,000, making, as far as this city is concerned, a list of guarantors unnecessary and supererogatory, also making a position among the guarantors both prominent and inexpensive, and therefore desirable. But Chicago does not.

* *

With the Melody Makers

The Apollo Musical club sends out news of the coming season, its fiftieth anniversary. One item is concerned with two performances of "The Messiah," to be given at Orchestra hall Dec. 25 and 26, at which time all available former members of the club will be urged to sing with the present chorus. Another calls attention to three performances May 1, 2, and 3, almost enough to be called a festival. The second of these will be a reproduction of the first concert given a half century ago, together with Rossetter G. Cole's "Rock of Liberty." Bach's Mass in B minor, and Edgar Stillman Kelley's "Pilgrim's Progress" are also listed. The season will begin Nov. 7 with Mendelssohn's "Elijah." Over forty names have been added to the list of subscribers to the club's sustaining fund.

Music of the Week.

TODAY AT 3 AND 4:15—Orchestra concerts conducted by George Dasch at Fullerton hall.



HAROLD BAUER. Pianist. TSIANINA. Soprano. DOROTHY MILLER DUCKWITZ. Pianist. JAN CHIAPUSSO. Pianist.

TODAY AT 3:30—Concert by Sophie Braslau, contralto; Mishel Piastro, violinist; and Joseph Winogradoff, baritone, for the benefit of the W. C. Educational bureau at the Auditorium.

TODAY AT 3:30—Recital by Ellen Leufstedt-Danielson, mezzo-soprano, at Kimball hall. The program is largely by Swedish composers.

TODAY AT 3:30—Only piano recital of the season by Harold Bauer at the Playhouse. A toccata by Bach, a sonata by Schubert, and numbers by Chopin, Brahms, Liszt, Schumann, Ravel, and Balakirew are announced.

TONIGHT AT 8—First of a series of monthly chamber music concerts at Fullerton hall. The Du Moulin trio will play.

TOMORROW AFTERNOON AT 2:30—First meeting of the season by the Musicians' Club of Women, at Fine Arts Recital hall. Helen Hovey Daniel, Mrs. Norman W. Harris, Minnie Cedargreen Jernberg, and Louise Harrison Slade will take part.

TUESDAY AFTERNOON AT 3—Concert by Charles Wakefield Cadman, composer-pianist, and Tsianina, Indian mezzo-soprano, at the Playhouse. Selections from Cadman's opera "Shanewis" will be featured.

TUESDAY NIGHT—Song recital by Luella Meluis, coloratura soprano, at Orchestra hall. Songs, ancient and modern, and operatic arias of brilliant nature are announced.

TUESDAY NIGHT—First concert of the season by the Chicago Artists' association.

THURSDAY NIGHT—Recital by Jan Chiapusso, pianist, at Kimball hall. Beethoven's sonata, op. 111, is listed as leading number, with other works by Bach, Chopin, Debussy, Liszt, and others.

THURSDAY NIGHT — Edward Rechlin of New York will give an organ recital at Medinah temple for the benefit of the Lutheran Memorial hospital.

THURSDAY NIGHT—The Chicago Symphony orchestra will give its first popular concert at Orchestra hall Frederick Stock will conduct.

FRIDAY AFTERNOON AND SATURDAY NIGHT—Concert by the Chicago Symphony orchestra. Frederick Stock, conductor, at Orchestra hall. Jacques Gordon, the new concertmaster, will be the first soloist of the season, playing the Glazounow Concerto for violin, op. 82. Brahms' Symphony No. 2, Berlioz's Overture "King Lear," and Rimsky-Korsakow's "Capriccio Espagnol" are on the program.

FRIDAY NIGHT—Dorothy Miller Duckwitz, pianist, will give a recital at Kimball hall.

CHECKERBOARD PUZZLES by P. H. Ketchum

Squares on the checkerboard are numbered from 1 to 32, beginning at the upper left hand corner and running from left to right, as shown on the diagram. It will be necessary to refer to this for the solution to the puzzle. The white squares are used so the checkers will show.

	1	2	3	4
5		6		8
	9		11	
13		14		16
	17		19	
21		22		24
	25		27	
29		30		32

GAMES and puzzles on the checker board are one of the oldest forms of intellectual amusement. Checker boards are among the relics of the ancient Egyptians, they amused the Greeks and Romans and the monks of Chaucer's time varied the monotony of telling tales with contests over the board.

Interest in the checker board is greater now than at any time in its history. While chess, checkers, and the losing game, or give-away, are the only games played on the board in this country, in other parts of the world it forms the basis for a wide variety of games.

A puzzle on the checker board will appear each Sunday, and the solution will be printed the following Sunday. They will not be difficult, and with a little patience you will be able to work them out. Get out the checker board and join in the sport.

PUZZLE NO. 1.

Place eight men on the board so that no two of them will be in line either diagonally or horizontally. Now this puzzle is old, and perhaps you have worked it out before, so we will qualify it by asking you to arrange them in a symmetrical manner so that each half of the board will be the counterpart of the other.

If you can't solve this, see next Sunday's TRIBUNE.

Three Best Sellers in Music

Victor Records.

"Finlandia."
"College Days" and "Auld Lang Syne."
"Ilo" and "Mimi."

Brunswick Records.

"Naughty Waltz" and "Gloaming Time."
"I've Lost My Heart to You" and "I'll Keep on Loving You."
"Cherie" and "Just Keep a Thought for Me."

Columbia Records.

"Sally, Won't You Come Back?" and "Second Hand Rose."
"Tuck Me to Sleep" and "My Sunny Tennessee."
"Duna."

Vocalion Records.

"Sunny Tennessee" and "I Want You Morning, Noon, and Night."
"Ilo" and "Yoo-Hoo."
"Tuck Me to Sleep" and "Down in Happy Valley."

Edison Records.

"March Religioso" and "In a Monastery Garden."
"When Francis Dances with Me" and "On a Little Side Street."
"Why Don't You" and "Good as Gold."

Okeh Records.

"Sunny Side Gal" and "Just Like a Rainbow."
"Ma" and "I've Got the Joys."
"If You Want Me Whistle" and "Remember the Rose."

Emerson Records.

"Shake It and Break It" and "Aunt Hagar's Children Blues."
"Arkansas Blues" and "I've Got the Blues, But I'm Just too Mean to Cry."
"South Sea Isles" and "Saturday."

Sheet Music.

"South Sea Isles."
"Why Don't You."
"Say It with Music."

Sanitol Tooth Paste
Regularly 35c; Monday (Main Floor, State Street, none delivered, 17c

Lowest Prices Our Chief Attractions
Boston Store
STATE MADISON AND DEARBORN STS.

Narcissus Bulbs
Paper white narcissus, for house blooming (11th Floor); dozen for.... 37c

New Low Prices
230 S. Michigan Blvd.
GREENEBAUM
230-234 South Michigan Boulevard
Near Jackson Boulevard
Railway Exchange Building—Ground Floor
New Low Prices

PRICES ARE DOWN BUY NOW!
Wraps and Coats



If You Want to Save $15.00 to $25.00, Come to Coat Headquarters tomorrow and Buy Usual $60.00 to $65.00 Garments for
$34.75
These are ACTUAL $60.00 and $65.00 garments, and you will convince yourself of that as soon as you see these coats and wraps. But at COAT HEADQUARTERS the public expects UNUSUAL values, and they will get them tomorrow at $34.75.
Included are handsome coats and wraps in many distinctive styles.
Materials
Pollyanna
Wondora
Normandies
Bolivias
Fur Trimmed Coats
Cloth Wraps
Coats for Women and Misses for every purpose, every occasion, every use. All silk lined, beautiful fur trimmings and new Fall styles.

Royal Wilton Rugs: A Sensational Offer
Ninth Floor.
It's because we're always in such complete touch with the mills that we secured this extraordinary lot of rugs so far underprice. Another triumph for cash merchandising.



9x12 ft. best quality Royal Wilton rugs in all the latest designs and colorings; reproductions of the finest Persian, Chinese and Oriental rugs, very closely woven, finished with linen fringe; will stand the hardest wear; very slight imperfections in the weave. Rugs such as these were retailed a few months ago at $125.00; special, while 100 last, at..... 63.98
9x12 ft. Royal Wilton rugs, made of best quality wool carpet yarns; several leading makes represented in the lot, firmly and closely woven; all the latest colorings and patterns, suitable for most any room and decoration; with fringed ends; formerly $110.00 was the price. Special tomorrow at 55.98
8.3x10.6 ft. best quality Royal Wilton Rugs, the closest woven Wilton rugs made; a grade too well known to comment upon; colorings and patterns are all masterful reproductions of the finest Persian and Oriental rugs; finished with linen fringe; slightly imperfect in the weave; generally sold up to $120.00; specially priced, while 75 last, at..... 59.98
9x12 ft. heavy quality Royal Wilton rugs, standard quality, woven very closely, will stand hard wear, suitable for living and dining rooms, good selection of small allover patterns; splendid colorings; sold up to $95 ordinarily; special tomorrow at..... 52.98
27x54 inch best quality Royal Wilton rugs; most of them will match the larger rugs; firmly and closely woven; suitable for most any spot in the home; formerly sold up to $15.00; slightly imperfect in the weave; special Monday at 7.48

Bed Blankets, Etc.
Second Floor—Dearborn Street
230 pairs genuine Nashua wool-nap bed blankets, size 66x80 inches; tan, white and gray; thread whipped edges; pink and blue borders; closely woven warm nap; generally retailed at $7.50, special Monday at, the pair..... 3.85
500 pairs Beacon plaid Bed Blankets, 66x80 ins., thread whipped edges in a great variety of colors, nearest approach to wool; exceptional values at, pair..... 5.29
Fine bed comforters, heavy winter weight, sateen and silkoline covered, filled with white laminated cotton, double bed size; very specially priced for tomorrow at 5.48
Indian blankets, size 66x80 inches, unusually large variety of patterns, in brilliant color combinations, for bath robes, throws, auto robes, etc.; while 250 last, Monday at, pair..... 5.75

Curtains: A Purchase
Ninth Floor—State Street.
A fortunate purchase enables us to offer you one of the best curtain values in years. The lot embraces beautiful Duchess point and elaborate Marie Antoinette qualities; the styles are the latest and the selection quite large; positively values up to $15; priced specially for tomorrow at, pair..... 8.50
$2 to $2.50 Filet Curtain Nets, 1.50 yd.
You will be surprised when you see these values; Nets that sold for more than double our price one year ago, a splendid selection in white, ivory or Egyptian; very special at, yd..... 1.50
Double Velour Portieres, 19.75
One of the best selected displays of double velour portieres we have shown in many months. You may secure almost any color you desire, either in plain or duplex color; every pair well made, and will hang properly; 2½ yards long, 48 inches wide; tomorrow, pair..... 19.75
$1 Reversible Terry Cloth, 65c yd.
5,000 yards of heavy reversible Terry cloth in rich tapestry effects, splendid fabrics for window and door drapes, 35 to 36 inches wide; sold everywhere from $1 to 1.19; tomorrow, yd. 65c

$36 Dinner Set, 24.95
Eighth Floor—State Street
American porcelain high grade dinner sets, 100 pieces, dainty colored conventional border decoration, carried in open stock, so you can match or duplicate pieces any time; $36 is the usual price, at, set, 24.95



100 piece dinner set of American porcelain, plain shape, border decorated with two gold lines; a very neat pattern, exceptionally popular; bread and butter plates are included; while 100 sets last... 9.95



Wall Paper: A Sale
Tenth Floor—Dearborn Street
Attractive living room papers, including tapestries, two-tones, jasper and grass effects; values to 45c; roll, 29c
Plain 30-inch duplex oatmeal papers (sold only with borders, popular colors, 29c to 34c grades, tomorrow, roll... 12½c
Cutout bedroom borders, specially priced for tomorrow, at the yard..... 3c
Imported pressed leather papers for dining rooms and halls, $1.50 values, roll, 79c
Parlor and dining room papers; worth to 24c, the roll..... 14c



$1.25 Five-Sewed Carpet Brooms at 65c
Eighth Floor.



High grade carpet brooms, made of finest grade Illinois broom corn; five-sewed; wire wound, carefully made; varnished handle; regularly sold at $1.25; while 2,000 last (no mail or phone orders), 65c



White Cross electric irons, highly nickel plated; heating element guaranteed 1 year; complete with detachable cord; $5.98 value, special..... 3.79

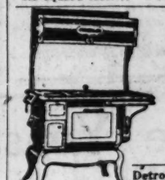


Detroit Jewel Hot Blast heater; nickel trimmed, burns any kind of fuel; holds heat 36 hours; 14 inch fire pot, 21.98; 16 inch fire pot, 27.98; 18 inch fire pot..... 31.98



Strictly pure white lead, ground in pure linseed oil; pound..... 11c
Rotary ash sifters; special Monday at..... 2.69
Stove board, wood lined, 33x33 inches..... 1.89

Slated roofing paper—extra heavy grade, plain and shingle design; while 1,000 rolls last (no phone orders); roll of 108 square feet.... 1.69



Detroit Jewel or Peninsular cabinet gas range, large oven and broiler, white enameled splasher back, doors and tray, 4 powerful burners; tomorrow at..... 89.98

When We Pay Cash and You Pay Cash We Can Sell You Furniture for Less
Tenth Floor.



Continuous post steel tube bed, massive construction, elegantly finished in Vernis Martin and white; $18 generally; at..... 10.49



Five-piece Queen Anne dining room suite, table and four chairs; walnut or mahogany finish; oblong or round table; values to $125.00; special tomorrow, set at only..... 69.98



Overstuff'd high back wing fireside chairs and rockers, heavy padded arms and back, spring cushions—velour, tapestry and damask covers; worth $75, tomorrow at only 39.98



Mahogany finished Day-bed; soft padded spring seat, covered with cretonne; $30 usually; special tomorrow at..... 17.98



Three-piece living room suite in velour, spring seats, loose cushions, heavily padded roll arms; mulberry, blue and taupe; $300 value; specially priced for tomorrow at only..... 168.94



45-pound all-cotton felt mattress, beautiful art ticking, roll edge, built layer upon layer; $14.50 generally; special at..... 7.89



Never-sag steel wire fabric bed spring; large helical supports, heavy frame; raised corner blocks; worth $20; tomorrow at..... 9.98



Oak frame couch, nicely finished, soft padded and upholstered spring seats with high grade imitation leather; a $22 value; at..... 14.98

Bed bolster rolls, assorted colors, heavy cardboard, braced with wood ends and center braces; $2.50 generally, special at..... 1.29

Army cot pads, size 2½ by 6½ feet; heavy ticking, slightly soiled; specially priced Monday at..... 1.19

Sale of Samples
Suits Wraps Dresses
SIZES 16-36-38



Here are the most astounding values ever offered the Chicago Public



Coats
Skillfully tailored coats at sacrifice prices. Beautiful fur trimmed collar and cuffs, full silk lined and interlined in Gerona, Panvelaine, Bolivia, Veldyne, etc. Every shade and fur imaginable.
34.75

Frocks
Taffeta, Satin faced Canton, Charmeuse, Georgette, Spanish Lace — all the newest and smartest frocks for all social functions, very specially priced at
29.75

Dresses
Tricotine, Poiret Twill, Velvet, Canton Crepe, Georgette, etc. Coat dresses, cape dresses, tunic emb., beaded and tailleured. If you want one, better come early.
19.75

Suits
Tricotine, Duvet de Laine, Moussyne, Erminine, etc., long and short models, flared and box effects, emb., tailleured, braided and fur trimmed. The last word in voguish styling. Values to $125.
24.75

SAMPLE CLOAK & SUIT SHOP
4TH FLOOR
North American Bldg.
36 SO. STATE ST.



Butterick Design 2865

Paris' Own Charm
And an added saving of
50c to $10 on every gown

AUTUMN is here, all scarlet and windblown—forecasting a season of sparkling gayeties and urging you to plans of winter clothes.

Imagine being able to create frocks that will bear Paris' own touch—*for less money* than any clothes you made ever cost! Imagine being able to complete these frocks in a fraction of the time just ordinary sewing required! Imagine a more extensive, smarter wardrobe—at an actual money-saving! It's all in reach of your needlepoint—all because of a wonderful new invention—the Deltor!

Butterick Design 3000

The DELTOR
Saves 50c to $10 on Materials

You will find this invaluable Deltor enclosed in the envelope with your Butterick pattern. It is not a part of the pattern itself, but a separate service.

First, the Deltor gives you an individual layout chart (yes, *individual*—not just a general chart, but one for your *exact* size and for *each* suitable width of material.) You buy ¼ to 1⅜ yards *less* material on every garment, a saving that amounts to 50c to $10 on every gown you make!

Then, following the simple picture-and-word illustrations of just how to put your own frock together, your fingers fly with all the skill and finesse of a professional. You save hours of time and achieve the set, drape and chic of a Paris labelled model!

Finally, you finish your frock with the inimitably clever little touches of the true French modiste. Smart little ideas of frenchiness are revealed to you in profuse detail—every important touch that gives your frock the air of *Paris.*

BUTTERICK
Style Leaders of the World

Go to the Butterick pattern counter. Select there the Parisian styles that you like best; the Deltor simplifies the making of the most intricate gowns, suggests correct materials, and saves 50c to $10 because it specifies less material than would be possible were it not for the Deltor's layout chart.

FOR—
Paris styles for sports and social wear that you can make yours, with the Deltor.
FOR—
Absorbing fiction, advice on the care and upbringing of children—how to economize in the home.

Just get The Delineator

The Outing Flannels 9½c

7 in. fancy striped outing flannel in wanted light colors. Second Floor —some delivered— at the yard .....

$1.50 Irish Airplane Linen, Yard, 49c

Again for Monday plenty of the linen that so many hundreds of women ask for here day in and day out, and again at the unmatchable low price of 49c. Irish manufacture; natural linen color; pure linen, made for the British government and used exclusively for airplane wings, for it has greatest tensile strength, being made of carefully selected golden flax line yarn linen, the finest spun—the tow yarn linens are much coarser and are used for fuselage or rudder purposes on airplanes—**and so this linen is one of the best and most durable manufactured;** to be had in Chicago only here; passed upon for weight, count and strength to withstand the pressure of the highest altitudes. **The famous Quality B,** full 36 inches wide; suitable for women's blouses, smocks or middies; suits, separate skirts, men's and women's automobile dusters, men's shirts, girls' dresses, children's wear, tea or lunch cloths, curtains and draperies, fancy work, etc., etc. (Second Floor, none delivered), at, yard .....

Jonathan Apples 2.69

Selected fancy Jonathan apples; the box of 40 lbs. or over, at ..... 12th Floor. No Mail or Phone Orders.

Women's $1 Heather Hose, 59c

Main Floor, Center

3,000 pairs of the popular heather mixed hose for women—wanted sport styles—of fine light weight wool and cashmere in handsome heather mixtures; seamless worsted feet; seconds of $1.00 and $1.25 grades, at 59c

O'Sullivan's rubber heels for men's or women's shoes, put on in our Shoe Repair Section (Fourth Floor); at 29c

Lowest Prices Our Chief Attractions

Boston Store

STATE MADISON AND DEARBORN STS.

Autopoint Pencils, 23c

The Autopoint Pencil is the crowning masterpiece of the man who invented the Eversharp—Autopoint perfect point pencils, all colors; sold everywhere else at 50c; special here, tomorrow, at



Seventh Floor, State Street.

Boston Store

STATE MADISON AND DEARBORN STS.

Pretty Blouses

$5.50 Values at 2.95

—Fifth Floor. No Mail or Phone Orders—

Collarless Tie-Back Blouses of Mallinson's self-striped georgette crepe in white, flesh, navy and Copenhagen.

Also Tailored Shirt Style Blouses, high or low neck.



Choice of bisque, brown and navy; all sizes, 36 to 46, generally $5.50, special tomorrow, at 2.95

All-wool Plaid Bed Blankets

Second Floor—No Mail or Phone Orders



500 pairs strictly all wool plaid bed blankets, 70x80 inches, weigh 5 lbs.; combination pink, blue, gray and tan; made of finest selected California lamb wool, thoroughly steam shrunk and scoured; formerly $18.50, while the 500 pairs last, at, pair... 7.95

1.25 Hot Water Bottles, 57c

—Seventh Floor—None Delivered



"The Standard" 2-quart seamless red rubber hot water bottle, guaranteed perfect; $1.25 is the usual retail price very special to tomorrow at 57c

Gold Medal Flour ½ bbl. sack, 3.98

Twelfth Floor



Washburn Crosby's Gold Medal fancy patent flour. Limit 1 sack to a customer—no mail or phone orders, ½ bbl. sack 3.98

Imp'td China Cups&Saucers

—Eighth Floor—None Delivered



1,500 dozen imported transparent eggshell thin china cups and saucers, decorated as illustrated, handsome dark blue allover design; usual $1.50 value, 6 pairs for 79c

Women's Coats: Fashionable and Serviceable

Fifth Floor.



Here's an opportunity for the woman who wants smart style when she buys her winter coat, yet who at the same time insists on a coat that will give excpetional wear—such coats are these of Normandy, Salt's Peco and seahkin fur plush; flare and semi-belted models that radiate the spirit of the new mode.

Very handsome fur collars in the popular shapes, of black opossum, Australian opossum, and raccoon.

Many are lined with fancy silk, others with peau de cygne; artful touches by the hand of a master designer have given these coats unwonted distinction and every detail is carefully attended to; choice of black, brown and navy; coats you'd expect to pay $75 for at the very least, Monday, at..... $55

At $35 **Coats of Bolivia, Elvira and Normandy are grouped** at this lower price—most of them are excellent copies of much higher priced garments and naturally have a charm not generally found in coats at so low a figure.

Belted and semi-belted models, with fashionable shawl or square collars of black opossum, ringtail, beaverette and raccoon.

Every coat is attractively lined with good quality fancy silk; reindeer, brown, black and navy to choose from. It wouldn't really be fair to judge these coats by their low price; one must really see them to appreciate that they are exceptional values at..... $35

The Importance of the Cleverness of Our Corsetieres

Third Floor—Dearborn Street



The well dressed woman realizes that to be both fashionable and comfortable she must be corseted correctly to the last degree—fitted so cleverly that the corset is scarcely apparent. Still a corset—and a good corset—is, as always, the all important foundation of the simplest or most elaborate costume.

Our corsetieres, conceded to be the most efficient, the most scientific, in all the city, can fit practically every woman correctly with the aid of some one of the many Warner models we feature. For the fitting service no charge is made.

The Warner corset for Fall is more than ever before a skillful welding of grace, fashion and comfort into models for every type of figure, from the very full figure to slight, small models. It is important to note, too, that here you will always find your size in the Warner model you should wear. How many other stores can say the same?

Warner corset, as illustrated, for the tall average figure which requires a corset that holds firmly; it gives the wanted youthful lines. Its special feature is the elastic across the topless front—that also extends across the back—but wider in back, taking care of and massaging the flesh above the waist line; skirt takes good care of a plump figure; six good quality hose supporters; sizes to 34, at..... 7.50

Warner Coralette, as illustrated, for the debutante—in a dainty flesh satin and batiste; preferred by the slim and moderate figure, for dancing, etc., at..... 5.00

Autumn's Favored Silks in the October Sale

Second Floor—State Street



40-inch radiant satin charmeuse, that finer, better wearing quality, tomorrow at a temptingly low price; one of the most fashionable silks for fall and winter wear—in fact, always in style; soft, rich, mellow finish, equally desirable for street dresses and evening gowns. Black, navy, brown and all the latest light and dark colors; forty-eight shades to choose from. Should sell for $4.00; specially priced tomorrow at, yard..... 2.39

40-inch Canton crepes, fine silk and wool, heavy quality; bright, lustrous finish, especially desirable for fall wear; black and the popular colors; yard..... 2.69

40-inch Canton crepes, two unusually fine, heavy qualities; rich, crepy weave so much desired; very special, the yard, 4.29 and 3.39

40-in. Countess satin crepe, one of the favored silks this season; black, navy, gray, etc.; rich, soft and clinging; worth $4.00; special tomorrow at, yard..... 2.69

Plain and fancy silks, including crepe de chines, satins, charmeuse, crepe meteors, taffetas, fancy stripes, plaids, printed effects and novelty brocaded sports silks, thousands of yards, silks for dresses, lingerie, coat linings, etc.; values up to $4.00, Monday at, yard..... 1.85

Black Silk Chiffon Velvets **Not in years has the demand been as** great as it is this season; most every woman is asking for them. Here are unusual values for tomorrow; rich raven black; beautiful, lustrous finish; soft and clinging; drape gracefully; 40 inches wide; qualities that others ask up to 7.50 for, at, yard..... 5.48 4.98 3.75

Stamped Bed Spreads

Sixth Floor, Center



Stamped bed spreads, new lazy daisy, cross stitch and French knot designs, complete with bolster, stamped on best grade ecru muslin, heavy Pepperell; generally sold at $4.00, at 1.98

Stamped dresser scarfs to match, size 18 x 45 inch, at 49c

Stamped dressing table scarfs to match, size 18x36 in., at 39c

Pillows to match, at .. 39c

Ready made laundry bag 98c

Stamped curtains, regular size, three pieces—two sides and valance—stamped to match the above, or the new patch-work; made to sell at $3, special at 1.79

To Help Keep Baby Comfortable and Warm

Third Floor—State Street



Infants' heavy quality Eiderdown Buntings, lined with Canton flannel, prettily bound with pink and blue sateen, easily worth $4.00, very special tomorrow at..... 2.29

Infants' all-wool link and link white sweaters, generally $1.50, very special Monday at 95c

Infants' silk quilts, pink or blue, pretty square or diagonal stitching, usually $2.00, tomorrow at.... 1.45

Infants' all-wool sweater sets, sweater, leggings and cap to match, in tan, brown, rose and gray, sizes 1 to 4 years, customarily sold at $5.50, at 3.85

Children's heavy quality bath robes, pink or blue, sizes 2 to 6 years; worth $2.00, at 1.35

Children's Beacon blanket robes, dark figured patterns, sizes 8 to 14 years, tomorrow at 1.95

Children's all-wool sweaters, white, tan, brown, blue; the collars button close to the neck; belt and pockets, size 1 to 4 years; $4.00 qualities at.. 2.39

Infants' crib pads, size 17x24 inches, regularly 39c, at.... 29c

Infants' hand knit long bootees, 50c value, at 35c

Infants' short white dresses of nainsook, sizes 6 mos. to 2 years, at 95c

Infants' long slips of nainsook, Bishop style, originally $1.50, at.. 95c

Infants' fine pin stripe pink or blue Eton flannel creepers, sizes 6 months to 2 years, regularly sold at $1.00, Monday at 59c

Children's Beaver hats, sizes 2 to 4 years; with grosgrain ribbon band and streamers, $3.00 values, Monday at 1.85

Women's Gloves: A Sale

Main Floor, Center

Women's two-clasp washable duplex gloves, spear point back, in gray, covert, brown and beaver, worth $1.50, special Monday.. 95c

Women's strap wrist leather gauntlet gloves, fine quality selected skins, spear or embroidered stitchings, in brown, beaver, tan and gray, splendid quality, at..... 2.75

Women's 12-button length imported washable sueded fabric twinplex gloves, in white, with six rows embroidered stitching, usually $2.50, at 1.49

$7 Toric Eye Glasses, 2.50

Seventh Floor, State Street



Here's an exceptional optical offering—large, round toric lens eye glasses or spectacles, Fit-Rite mountings, 14k gold filled bridges; for distance or reading; special tomorrow, 2.50

The Seemingly Impossible: Half for Very Fashionable Beaded and Spangled Robes, Laces, Etc.

Main Floor—State Street.



The power of cash buying alone made this offering possible, for every robe and yard of skirting and laces included in this memorable purchase is the most fashionable of the season. The very things that every merchant and shopper wants today, almost regardless of price, here for Monday at about half actual value—such exquisite materials have not been marked so exceedingly low within the past ten years—here are but a few of the bare facts—scores more await you—mail or phone orders cannot be filled.

Very attractive beaded robes in the season's smartest styles; green, blue, black or iris; generally sold up to $50; Monday at..... 24.98

Fashionable beaded robes—green, blue, black, opal, iridescent, opalescent, etc.; an unusual selection of wonderful colors; made to sell at $85; tomorrow at..... 39.98

Beaded robes in exquisite styles— glorious colorings, including black, blue, green, opal, sapphire and all hues most in vogue; beaded robes that will satisfy; values to $110, at..... 49.98

36-inch imported chantilly allovers, black only; beautiful patterns; all $2.25 qualities, yard... 98c

72-inch imported silk dress nets, excellent quality, in black, white and all the wanted light and dark shades; $3.00 generally, yard 1.89

39-inch splendid quality georgette crepe, in white, turquoise, pink, flesh, tan, coral and orchid; customarily $1.50, yard 89c

8-in. opalescent spangled flouncing, generally sold at $1.75; Monday, yard 69c

8-in. to 11-inch imported Margot lace flounceings and bands, also 10-inch filet lace; beautifully embroidered; values to $2.00, at, yard.. 69c

36-inch beaded and spangled skirtings; black, opalescent and color combinations; values to $15.00; yard 8.98

36-in. black silk Spanish lace skirting; $3.75 value, yard 2.48

36-inch beaded and spangled skirtings; black, opalescent and color combinations; values to $10.00; yard 5.98

18-inch beaded flouncing, black and opalescent; values to $7.50 —yard 3.98

36-inch black and white imported Spanish and Chantilly skirtings, beautiful designs; $6.00 values, yard 3.98

$1 Wonder Block Set, 49c

—Eleventh Floor—State St.—



A most amusing toy; with it one can make all sorts of grotesque figures; very attractive, smooth polished blocks, all shapes and sizes; in strong board box; generally sold at $1; special, set... 49c



The Goose Girl Farm, with farm house, domestic animals, etc., to set up. Very interesting for boys and girls; usually 50c, at 19c



Dandy metal incline toy, very diverting for boys and girls, works automatically, pulls car up and down incline by gravity; usually $1.00, very special at..... 49c

The Big Tent Circus, with cloth tent, animals, clowns, figures, to set up; an attractive 50c toy, very special at..... 19c

Stamped Bed Spreads

Sixth Floor, Center



Stamped bed spreads, new lazy daisy, cross stitch and French knot designs, complete with bolster, stamped on best grade ecru muslin, heavy Pepperell; generally sold at $4.00, at 1.98

Stamped dresser scarfs to match, size 18 x 45 inch, at 49c

Stamped dressing table scarfs to match, size 18x36 in., at 39c

Pillows to match, at .. 39c

Ready made laundry bag 98c

Stamped curtains, regular size, three pieces—two sides and valance—stamped to match the above, or the new patch-work; made to sell at $3, special at 1.79

The Most Charming of Hats

Sixth Floor—State Street.



Trimmed hats in an assortment almost as varied as it is large—dozens of fashionable shapes and each one with a half score variations.

Hats that are frivolous and hats demure—to choose from, made of rich Lyons velvet and panné velvet.

Some are garlanded with wavy ostrich, others festooned with flowefs, many are adorned with ornaments and a goodly portion are artfully bedecked with ribbon—an amazing array—most of them black and the many desirable autumn colors; values to $8, at.... 4.45

Ostrich Bands **The wanted styles in** wide fiber ostrich bands; colors and black; usually $1.50, tomorrow at..... 65c

$5 All-Wool French Poiret Twill, 3.48 Yard

Second Floor—State Street

54-inch all-wool needle cord French poiret twill, very fine and soft, a superior quality, indeed, Fashion's favorite for autumn wear, in midnight and navy blue. You will want to see this splendid $5 value. An unusual bargain for Monday only (no mail or phone orders), exceptionally low priced at, yard..... 3.48

All wool tricotine, 54 and 56 inches wide, light and heavier weights, small and medium size twill; black and a wide selection of colors. Here is an opportunity to save at least $1 yd.; very special, yard ... 2.98 and 2.29

54-inch all-wool duvetyn velour and velour de laine, two remarkable qualities with soft suede finish. Admirable for coats, capes and dresses, in black and all wanted shades; $3.25 and $4.50 values; special, yard ... 2.29 and 3.59

56-inch all-wool imported etamine suitings, splendid assortment of colors; ideal for suits and capes; $2.50 is the price others ask; Monday, yard..... 1.69

44-inch all-wool black canton crepe, fine sheer fabrics and best jet black; worth $2.25; very specially priced for tomorrow, yard..... 1.69

54-inch all-wool men's wear serge, extra heavy double warp quality, in navy blue and black; $2.50 value; special for Monday only, yard..... 1.39

Women's Sally Sandals, 4.85

Fourth Floor—State Street



Women's Sally sandals, made of chrome patent leather or black ooze calf, well made; attractive, snug-fitting last, flexible leather soles, covered Cuban heels, generally retailed at $9, special for Monday..... 4.85

Slippers **Women's fur trimmed felt Juliet** House slippers, roomy, comfortable last, flexible leather soles, common sense heels; splendid assortment of colors to choose from; special, at.... 1.69

Children's felt house slippers, attractive printed design on the forepart, warmly lined, chrome leather soles that will wear exceptionally well; sizes 5 to 2; generally $1; special Monday at 69c

Felt Base Congoleum

—Ninth Floor—No Mail or Phone Orders—



Congoleum, Bird & Sons' Neponset, and Ringwalt's, made of the very best grade felt, saturated with special oils, waterproof, will give splendid wear, 2 yards wide, latest patterns and colorings; regularly 85c, while 200 rolls last, (bring room measurements), sq. yd., 54c

Stylish Winter Coatings

Second Floor—State Street

54-inch heavy weight all-wool velour coatings; soft and warm, require no lining; leading fall shades; for dolmans, wraps, coats, etc.; worth $3.50 and $4, special Monday at, yard, 2.98 and 2.48

54-inch Bolivia coatings, made of pure Australian wool yarn; in brown, Pekin blue, beaver, navy, etc.; others ask $7.50 to $8.50; special while they last, Monday at, yard 5.48

54-inch fine camel's hair coating; soft finish, light in weight, re- quires no lining; splendid variety of colors, including natural tan, Havana brown, beaver, oxford, seal, navy, green, etc.; for sport coats, capes, dolmans, etc.; others ask $6.00 to $7.50; yd., 2.98

Warm Winter Underwear

Third Floor—State Street



Women's mixed wool union suits, high neck, long sleeves; Dutch neck, elbow sleeves and low neck, sleeveless; ankle length; $2 usually, at..... 1.29

Women's $2.00 natural color flat mixed wool vests or ankle length pants, sizes 36 to 46, tomorrow at..... 1.55

Women's silk and wool union suits, low neck, sleeveless; or Dutch neck, elbow sleeves; ankle length; usually $4.50 at.. 3.69

Children's black, white and pink cotton knit bloomers, elastic at waist and knee, sizes 4 to 10 years; special 19c

Children's $1.00 white ribbed cotton union suits, waist effect, long sleeves, ankle length, sizes 4 to 12 yrs., at.... 65c

Men's $1.50 natural color Merino shirts and drawers, all sizes, at..... 98c

36-in. Bookfold Challies, 14½c Yd.

Second Floor, Dearborn Street

32-inch Amoskeag gingham, pretty plaids, checks and stripes; for dresses, etc.; usually 39c, special, yd., 23c

36-inch heavy, closely woven sheeting; unbleached; splendid for making sheets; yard..... 12½c

36-in. fine bleached nainsook; soft, mellow finish, for lingerie, etc.; the usual retail price is 30c, special, yard.. 15c

Mill remnants, 32-inch fine suitings; pretty checks, stripes and plain colors; 39c value, at, yard..... 19c

10/4 bleached "Sleepy Hollow" sheeting, the popular linen finish; good 75c quality; tomorrow, yard..... 48c

48x36-inch bleached hemstitched pillow slips; made of fine sheeting; 40c values at..... 29c

81x99-inch bleached bed sheets, 3-inch hem, heavy linen finish; $1.65 value, at... 1.09

36-inch bookfold dress and wrapper percale; indigo blue, gray and light colors; 25c quality at, yard..... 15½c

Sugar

Fine granulated, with $2.00 grocery order; flour, soap, and meats not included. 10 lbs. for 25c

Twelfth Floor

Coffee, fresh roasted, La Salle blend; 4 lbs., 1.00.

Tea, extra choice, new crop, B. F. Japan, reg. 75c, at, lb., 49c.

Pumpkin, new pack, No. 2½ can, 10c.

Corn, extra sugar sweet, Savoy brand, 6 cans, 1.19.

Peas, extra fancy, sugar sweet Early June, 6 cans, 89c.

Macaroni or spaghetti, new, 3 pkgs., 25c.

Pot Roast native beef 8c lb.

Veal, beef or lamb stew, lb., 8c.

Pork and beans, Sunbeam, in sauce, No. 2 can, 14c.

Salmon, Rosedale, medium red, 1 lb. can, 23c.

Sardines in tomato sauce, Booth's No. 1 can, 17c.

Yellow split peas, new Canadian crop, the 5 lb. can, 39c.

Pineapple, extra sliced, Del Monte, No. 2½ can, 27c.

Pork hocks, sweet pickled, lb., 12½c.

Syrup, Old Manse maple and cane, gallon can, 1.98.

Molasses, Brer Rabbit, green label, No. 10 can, 79c.

Prunes, fancy Santa Clara, 5 lbs., 73c.

Honey, new, pure strained, 5 lb. pail, 1.29.

Cornmeal, fresh ground, white or yellow, 10 lbs., 27c.

Rolled oats, fresh milled, 10 lbs., 47c.

Lamb Chops shoulder, pound, 10c

Round steak, tender and juicy, lb., 18c.

Bacon, special, whole or half, lb., 22c.

The Drugs

Seventh Floor—No Mail or Phone Orders.

Horlick's malted milk, hospital size, at..... 2.69

Scott's Emulsion, $1.50 bottle... 65c

Parker's hair grower, $1.50 size..... 98

Lysol, the antiseptic, $1 size.. 69c

Harriem oil capsules, 50c box 25c

Hospital cotton, best grade absorbent, 1 lb roll, at... 31c

Fine Hair Goods at HALF

Seventh Floor. No Mail or Phone Orders—



When you buy hair goods, quality should be first consideration. Here are excellent quality human hair switches, natural curly, splendidly finished, in all colors but gray, regular stems.

The 22 inch, weight 1¾ oz. at 2.19

Separate stems in all shades, in- cluding gray, 24 in., weight 2¼ oz..... 4.29

24 inch., weight 2 oz., at 2.98

Ear muffs—very carefully made of natural curly hair— all wanted colors—special at..... 3.29

All around transformations, made of first quality human hair, correctly waved, all colors and gray; usual price $7.50; specially priced for Monday, at..... 4.69

Herring

Twelfth Floor



Genuine imported mixed Holland Herring in kegs of 10 lbs., net weight, special for tomorrow (no mail or phone orders), keg..... 77c

Basement—Specials

Cheese, Wisconsin Swiss; reg. 35c.; lb., 24c.

Olive Cream toilet soap, doz., 45c.

40 inch silk crepe de chine, yard, 95c.

Dress and suiting serge at, yard, 67c.

18x18 in. hemmed napkins, 6 for 39c.

Malt and Hops (none delivered), at 35c.

The Notions

Main Floor—Center

Human hair nets, cap or fringe style, all colors but gray and white, dozen, 43c.

J. C. King's best 3-cord spool cotton, black and white, dozen, 29c.

Big Four snap fasteners, card of 16 for 6c.

Hooks and eyes, black and white, card, 1c.

West electric hair curlers, card of 5 for 17c.

Stiff skirt belting, black and white, 1½ to 3 inches wide, values to 25c, yard, 8c.

Texas Cotton Felt Mattress, 7.69

—Tenth Floor—No Mail or Phone Orders—



45-pound cotton felt mattress, built layer upon layer of Texas cotton felt, pure white, free of dust, inner tufted Imperial roll edge, soft and resilient, full size, heavy woven ticking; each mattress in burlap delivery bag; $15 value, tomorrow at 7.69

Deft Max Again, and a New Sangster

[Continued from page one.

garet Sangster, an amiable teller of tales, poetess and moralist who, with a method far less oppressive, may be said to have renewed in American letters the tradition which Hannah More established in English letters. She was, in a word, accepted moralist to the young, and her success lay in the fact that, orthodox though she was, she could write morals without writing cant.

The tradition which her grandmother followed the young Margaret Sanster does not abandon, but the field into which she has ventured is wider, and wider, too, her vision, her contacts and her sympathies seem to be.

The elder Margaret died nearly a decade ago. For a long time thereafter, apropos of little stories, poems, and descriptive articles in magazines, her granddaughter would receive letters from persons who thought they were writing to the first Margaret. "It seemed strange," the second Margaret says, "to receive letters written to me as though I were my own grandmother."

* *

Some Poignant Bits of Talk.

There are some bits of talk on an early page of "The Island of Faith" which indicate succinctly enough the trend of Miss Sangster's story. The good people at the Settlement House—that "brown building that is tall and curiously friendly"—that "warm hand stretched out in welcome"—are telling why they went thither:

"Rose-Marie's voice was earnest, though shaken. 'I came,' she answered, 'because I love people and want to help them. I came because I want to teach them to think beautiful thoughts. . . . I came because I want to show them the God that I know—and try to serve.'"

The young doctor speaks:

"'And I came to make their bodies as healthy as possible. I came because curing sick bodies was my job—not because I loved people or had any particular faith in them. Prescribing to criminals and near-criminals isn't a reassuring work; it doesn't give one faith in human nature or in human souls!"

And the superintendent who, while the talk ran high, had been forgotten:

"'I came to make people better.'"

The young people leave her musing alone:

"The superintendent, left alone at the table, rang for the stolid maid. Her voice was carefully calm as she gave orders for the evening meal. If she was thinking of Giovanni Cellini, his brute face filled with semi-madness; if she was thinking of a burned baby, sobbing alone in a darkened tenement while its mother breathlessly watched the gay colors and shifting scenes of a make-believe life, her expression did not mirror her thoughts. Only once she spoke, as she was folding her napkin, and then——

"'They're both very young,' she murmured, a shade regretfully. 'Perhaps she was remembering the enthusiasm—and the intolerance—of her own youth.'"

In the long processional of so much unnecessary woe, of so much grief that will not be assuaged, of so much hope and aspiration, and of so much service that even to the most devoted must at times seem futile and is at most times ill-requited, there is life in the raw and drama of the utmost rigor. That with a searching eye Miss Sangster has discerned and that, with a fond heart and an honest hand, she has set down.

* *

As to the Price of Fact.

An old and cogitative friend of mine, Robert J. Thompson, who has seen much of life in public and private services, told me once that back in the seventies there was a country school teacher in Iowa who kept, and bore in on the boys and girls, a kind of price list of facts. Every fact, he would say, that you lay hold of and retain is worth so much to you—5 cents, 10 cents, maybe a quarter, perhaps as much as a dollar. He was no Gradgrind at that, but an informed man trying to fix in carefree minds the thought that what you know is what you are worth.

Charles S. Brooks' latest book of essays grouped under the title of "Hints to Pilgrims" costs $2.50, which is a good deal of money for the leisurely lucubrations of a man who, though tending that way, is not yet Charles Lamb.

They are graceful, whimsical, sagacious little papers on books and streets and dinners and various grotesqueries of existence, but there is frequent and pleasant intrusion of something substantial—of a fact worth, say, from 5 to 25 cents and upward.

This one, from the essay called "The Posture of Authors," I mark at $2.50—the price of "Hints to Pilgrims":

"Lately, in a bookshop at the foot of Cornhill, I fell in with an old scholar who told me that it was his practice to recommend four books, which, taken end on end, furnished the general history of English letters from the Restoration to a time within our own memory: These books were 'Pepys' Diary,' 'Boswell's Johnson,' the 'Diary and Letters of Mme. d'Arblay,' and the 'Diary of Crabb Robinson.'"

* *

From Cromwell to Lincoln by Pleasant Ways.

Mr. Brooks, who manifestly put the fact into action, adds:

"Beginning almost with the days of Cromwell here is a chain of pleasant gossip across the space of more than 200 years. Perhaps, at the first, there were old fellows still alive who could remember Shakespeare—who still sat in chimney corners and babbled through their toothless gums of Blackfriars and the Globe. And at the end we find a reference to President Lincoln and the freeing of the slaves."

All that runs easily into $2.50 worth because memoir reading unsystematized is, of all reading that is not merely novel running, the most wasteful and escapable kind of reading. It is, as our mothers used to say of bites between meals, "piecing." It makes no pattern and it blunts the mind's power to apply itself zestfully to systematized annals and long surveys. Many a man reads Cellini with delight without realizing him as a contemporary of the great Charles and of Luther, though for Charles the artist-artisan fabricated a war shield that you may see to this day.

To almost everybody Pepys and Boswell and the young lady-in-waiting to Mrs. George Third are known, though that is not saying that they are known by almost everybody.

Crabb Robinson is more recondite but not less easy to read.

Born the year before our revolution, Henry Crabb Robinson lived to be 92. From Samuel Rogers to Tennyson he knew everybody, estimated everybody, and wrote pungently about almost all of them. Solely on these memorabilia of his will his long fame rest. As "the diarist" only is he recorded in the dictionaries of brief reference. He had, in the late years of Rogers and the early years of himself, the inestimable privilege of attending the celebrated breakfasts of the banker-poet in Russell square, where was heard the best talk audible in the English speaking world.

A Book Lawyers Have to Have

FEDERAL CRIMINAL LAW AND PROCEDURE, by Elijah N. Zoline; 3 vols., 8vo. Little, Brown & Co.

BY HOWARD ELLIS.

THIS work, covering a field hitherto practically untouched, is a necessary addition to the lawyer's library. The extraordinary growth of federal prosecutions within the last few years makes the subject of especial interest at this time.

Mr. Zoline has rendered a service to the bar in clarifying federal criminal procedure. He has taken great pains to collect forms of indictments, motions, etc., with especial emphasis on instructions to juries. The substantive criminal law has not been so admirably treated, although any lawyer who has searched the criminal statutes of the United States for any given provision will be attracted by Mr. Zoline's codification of the criminal law and his voluminous index.

A Book That One Boy Says All Boys Will Like

BY EDWIN NEILSEN.

(Aged 15; Tribune Copy Boy, Boy Scout, and—Just Boy. Full of Business, Quick on His Feet, and Loves Books.)

"THE BOYS' BOOK OF CAMPFIRE STORIES" is a book that all scouts and even the boys who are not scouts should read, not only for their own amusement but to furnish enjoyment for younger boys. The stories are in such variety that any boy is sure to find something to interest him. There are humorous stories, such as "Dey Aint No Ghosties," and stories of bravery and hardship, as in "The Weight of Obligation." Stories of the kind that any boy's mother would approve of, AS MOST ALL OF THEM ARE TRUE TO LIFE. They are all a bunch of little short stories. The two I mentioned are about the best ones in the book, but they are all good. The one called "The Weight of Obligation" is the only one with an example—a moral, I mean—and it shows how a man might turn against his best pal up in those tracts in the northern wilds. I am a Boy Scout in Troop 848, Chicago, besides being on THE TRIBUNE.

Children will be glad to know that the Reilly & Lee company is bringing out for the Christmas tree more than a dozen of those Oz books in new editions that glow with pictures in color. They cost $2 each, which seems fair for color books, in view of the prices some publishers are tucking on to very routine looking volumes.

SUCCESS

By Samuel Hopkins Adams

Up the ladder of Fortune go the strong—striving, struggling, some for fame, some for gold, and some, like Banneker, for power and a woman's love.

The soul of America is mirrored in this great story of human struggle and achievement.

Drawn by love and ambition from the Arizona desert, Banneker plans the conquest of New York. How he flings himself into the seething currents of journalism and fights his way to success is told in a romance filled with the surge and clangor of contemporary life.

$2.00 at all bookstores **HOUGHTON MIFFLIN COMPANY** 4 Park St., Boston

Five Big Little Wonder Books at a Bargain Price



Each Book Is 3½ Inches Wide and 6¼ Inches Long

In the Home, the Office, the Study—for all who write or speak—THESE BOOKS ARE INVALUABLE

BETTER SAY Gives correct pronunciation of frequently mispronounced words and corrects errors in using words and phrases. Packed with important and highly interesting facts.

FAULTY DICTION Clearly explains puzzling word usages, and gives concisely, so you can easily apply them, the reason for their correct use. Corrects faulty pronunciation of words, gives their accurate syllabication, and provides a generous quantity of illustrations in sentences of correct and incorrect forms. Invaluable information on the use of correct English.

MEND YOUR SPEECH 1,000 hints on the correct usage of many words and idioms most commonly misused. Brimful of valuable information.

FOREIGN PHRASES IN DAILY USE A reliable guide to popular and classic terms in French, Italian, Latin, Spanish, Greek, and German, with explanation of their meanings in English. Defines the puzzling foreign phrases you find in current books and periodicals, as well as the mottoes of various countries, famous people, and states. Indispensable!

WHO? WHEN? WHERE? WHAT? 20,000 facts on makers of History, Art, Literature, Science, and Religion. Gives you dates of birth and death (wherever authentic information is available) of Ancient, Medieval, and Modern Celebrities, together with the nationality, dignity, calling, profession or occupation, and the principal achievement of each person; dates of Battles; names from Mythology; names of Characters in Famous Writings. Provides you with the correct pronunciation, spelling, and syllabication of names, and other bits of valuable information.

Save Nearly 25%

These five big little wonder books, strongly bound in cloth and printed from clear type on durable paper, are yours for a limited time *for only $1.39* instead of $1.83, post-paid, the regular price—a saving of nearly 25%. In their 270 pages you get thousands of important bits of information. They give you the right and wrong usages of words and phrases in common use. No need to struggle through pages of grammatical rules. These five big little books give you the facts briefly, concisely, and to the point, with all the authority of FUNK & WAGNALLS NEW STANDARD DICTIONARY behind them. They are gold mines of information!

Send No Money In Advance

Just fill in and return the Money-Saving Order Coupon *or copy it on a Post-card.* We will send the books to you by mail, you pay the postman only $1.39 upon delivery, and the books are yours. No extras—no collection fees. You pay $1.39 and that is all! If they don't satisfy, return them at our expense, and we will refund your money instantly. Don't delay *as this advertisement may not appear again.* Mail the coupon NOW!

MONEY-SAVING ORDER COUPON Chi. Trib. 10-16-21

FUNK & WAGNALLS COMPANY,
354-360 Fourth Avenue, New York, N. Y.

Send me the five little wonder books—regular price $1.83. I will pay the postman $1.39 when he delivers the books to me, which is to be payment in full. If I am dissatisfied I may send them back to you within ten days, and you are to refund all the money I have paid.

Name .....

Street Address .....

City ..... State .....

LEITER BUILDING STORES

STATE, VAN BUREN & CONGRESS STS

This $5,000 Bungalow Free

To the Winner of the Chicago American Home Beautiful Contest

Come and See It Tomorrow



Come and see this beautiful bungalow. It's built into our sixth floor. We are making a present of it to the winner of the Chicago American Home Beautiful Contest. You have as good a chance to win as anybody. If you are not interested in the contest, the bungalow will, interest you as a model of what a small, modern home should look like. Come and see.

Pictures of bungalow, floor plan, and cut-out furniture in four colors FREE

The cut-out furniture will help you in your practice for the Chicago American prize—and as a toy for your children it is worth having. Value at least 25c. Get your set tomorrow. Main Floor, Balcony.

Carload of Men's Hats & Caps



Chicago's most sensational hat and cap bargains in five years, 1.95
Leiter Building Stores—Main Floor Also in Basement.

Slow business this fall caused many merchants to cancel their orders with the manufacturers. As a result, one of the biggest hat houses of New York found itself loaded with Fall hats which were made up for retailers in all parts of the country. The failures and addresses of these retailers being stamped in the hats compelled this wholesaler to sacrifice these hats—and we got them—so that we can give you the biggest Hat and Cap bargains you've seen in five years.

Included are $6 Italian Felt Hats; $4 Beaver Hats; $4.25 Derbies in all the latest shapes; $3 tailored hand blocked cloth hats, closely silk stitched; $4 medium and heavy weight American made felt hats—all the latest shades and shapes represented—because they have the names of hat stores from different cities stamped in the lining you can get your choice tomorrow at

1.95

Velour hats, rich, silky, lustrous—1,400 of them in 16 colors and 5 styles, an unexcelled showing; good $7 value; hats that will serve three or four seasons; price, **3.95**

75c russia leather belts, **29c**

Sale of Stoves—Save!

Leiter Building Stores—Third Floor.



Globe combination gas and coal range, four holes for coal and four burners for gas, full nickel trimmed, polished top, porcelain splasher, 18-inch oven, delivered and connected, special at **98.95**

"Nesco" "Perfect" Oil Heaters, japanned trimmed, steel body, one gallon leaded steel fount with oil indicator, guaranteed smokeless, at **5.25**

Laundry stove, have large hole top, cast iron construction, while quantity lasts, for tomorrow, only **8.95**

Heavy all cast iron kitchen heater and rubbish burner, large fire box, burns all fuel; fits any gas range; 29.50 val., **23.45**

Seamless Velvet & Brussels Rugs

9x12 Size

Leiter Building Stores—Third Floor.

All worsted face Brussels and all wool velvet rugs, excellent selection of newest patterns and colors, desirable for living and dining rooms, 8¼x10½ rugs, **19.95**; 9x12 rugs at **24.85**

New process floor covering, tile and mosaic patterns, for kitchens and bath rooms, 2 yds. wide, all perfect quality; sq. yd., **49c**

Seamless and seamed Axminster rugs, woven with a long silky pile in the newest Oriental patterns and latest color effects; 9x12 size, unusual savings at **39.75**

8x10 imported grass rugs, fine smooth, firm quality, plain centers with fancy borders, while they last, each, **4.25**

6x9 ft. size grass rugs at 3.49

Canaries

Fourth Floor.



Selfert and St. Andrusberg trained roller canaries, extra fine birds, guaranteed in full song; regular $15 and $22 birds; complete with little wooden cage, at **9.69**

Good Furniture—Real Values

Leiter Building Stores—Third Floor.

Hundreds of attractive savings (not mentioned here) are on our Furniture floor featured as "October Savings." You cannot duplicate the values.

Ask About Our Deferred Payment Plan



This luxurious overstuffed living room suite—greater than any value in Chicago—is covered in high grade velour or tapestry. The construction and finish is the kind that is found only in suites selling at $350 or more. An offering you will remember a lifetime, at **$205**

Each piece can be purchased separately at savings equally great.



Genuine mahogany American walnut bedroom suite, exceptionally beautiful finish, excellent construction.

Large Dresser....59.50 | Semi - Vanity....49.00
Bow End Bed....39.50 | Large Chiffonette....49.00

Set complete at 195.00.



Genuine walnut dining set, antique Italian finish, oblong table, 45x60 in., and five chairs and one arm chair with tapestry slip seats; usual 200.00 value, at **124.50**



Hot Fruited Toast

Toast this raisin bread and taste a new delight at luncheon

Dainty thin slices of crispy, brown, *fruit-flavored* toast!—with or without butter—and a cup of tea.

A *whole* luncheon can be made of it.

There's a daintiness about it that simply cannot be described—you have to try it.

Also an important *value* in it—in the raisins' *food-iron*—that every woman should know.

Raisins are rich in iron. And it is iron, supplied daily to the blood, that promotes vigorous vitality in women—an irresistible magnetic force which is woman's greatest charm.

You need but a small bit of iron daily, yet that need *is vital.*

Bright eyes, healthful energy and naturally rose-tinted cheeks are the visible signs of it.

So this delicious toast is *good for you.* Remember that, and have it frequently.

Raisin Bread

Add raisins to the "staff of life" and you have a perfect food



Stewed Raisins

Serve for breakfast every morning and get your daily iron this way

Cover Sun-Maid Seeded Raisins with cold water and add a slice of lemon or orange. Place on fire; bring to a boil and allow to simmer for one hour. Sugar may be added but is not necessary, as Sun-Maid Seeded Raisins contain 76 per cent natural fruit-sugar.



Raisin Pie

Men are quickly refreshed at night by a dessert like this

2 cups Sun-Maid Seeded Raisins
2 cups water
¼ teaspoon salt
1 tablespoons lemon juice
1 tablespoon corn starch
1 teaspoon sugar

Wash the raisins, put in saucepan with 1 cup cold water and bring slowly to a boil. Add sugar, salt and corn starch which has been mixed with 1 cup cold water. Boil 4 minutes; add lemon juice. Pour in pie tin which has been lined with crust, while hot cover; brush top with cold milk and bake in moderate oven until brown.

All measurements for these recipes are level.

Free We'll send 100 luscious raisin recipes in a *free book* to anyone who mails coupon.

SUN-MAID RAISINS

Use Sun-Maid Raisins, made from California's finest table grapes—American raisins, processed and packed immaculately in a great modern California plant.

Seeded (*seeds removed*); Seedless (*grown without seeds*); Clusters (*on the stem*). Also a fine, ever-ready dessert.

Raisins are cheaper by thirty per cent than formerly. See that you get plenty in your foods.

Mail the coupon for free book of tested recipes which describes 100 attractive ways to serve



Delicious raisin bread and raisin pie are sold by bake shops and grocers everywhere. Buy of them to save baking at home.

Real raisin bread is made with *lots of raisins.* Insist on it. First-class bakers do not stint.

CALIFORNIA ASSOCIATED RAISIN CO.
Membership 13,000 Growers
Dept. P-89-6, Fresno, California

Cut This Out and Send It

California Associated Raisin Co.
Dept. P-89-6, Fresno, Calif.

Please send me copy of your free book, "Sun-Maid Recipes."

Name .....

Street .....

City ..... State .....



By **Edison Marshall**

Author of "The Voice of the Pack"

A magnificent portrayal of the beauties and perils of the Northern winter, with strong situations, pulse-quickening adventures and an appealing love interest, "The Snowshoe Trail" is a story you will never forget!

$1.90 wherever books are sold.

Little, Brown & Company
Publishers, Boston.

Dangerous Ages

is the new novel by the author of "Potterism," called by Mrs. N. P. Dawson "the most spirited and readable of modern story tellers."

BONI & LIVERIGHT NEW YORK

ZONA GALE writes that

BRASS

CHARLES G. NORRIS'S

new novel of marriage, "is magnificent. . . . It handles its human beings—and they are human—with that directness and honesty which, more than any one quality, the American novel has lacked."

$2.00 at any bookshop or from

E. P. Dutton & Co., 681 5th Av., N. Y.

OUTWITTING OUR NERVES

By JACKSON, M. D., and SALISBURY

For all who have "nerves." Authoritative. Practical. Easy and stimulating reading. Handbook of nerve-health. 4th printing. $2.50. All bookstores. Published by The Century Co., 353 Fourth Avenue, New York City.

Dangerous Ages

"Remains one of the most thoroughly satisfactory novels we have read this year," writes Heywood Broun about this brilliant book by the author of "Potterism."

BONI & LIVERIGHT

Leather H... Leiter Bldg. Stores



Boys', Misses'
Hosi...
Leiter Bldg. Stores

BOYS' extra heavy black stockings, standards of 45c value, MISSES' fine lisle sizes, black or c... values, pair, 23c. WOMEN'S rib top fast black stock... values, pair, 23c.

Values to 45c Pair 2...

1,200 pair women's fashioned, rib top stockings, regul... values, pair,

Child's Wo... Union
Leiter Bldg. Stores
Wool finished, fl... sizes 2 to 16 years, r... value, the suit,
Women's heavy fl... suits, full cut, well... garments, very ... priced,

Hair ...
Leiter Bldg. Stores



Wavy h... long; a... gray, at ... in., all ... cept gra... Beautifu... regular ... at

Finest ... goods, ... stock ... reduc... of

SPECIAL 8:30 a... ex...
Expert operators in all lines of beauty work; bleaching and dyeing our specialty.
We Make Appointments Call Wabash

Pepsodent T...
6 oz. Pure Witch Hazel,
Main Floor—Center—
We reserve right to

4 oz. Bay Rum, special at 15c
4 oz. bottle aromatic cascara, 23c.
Hinkle's pills, 100 in glass bottle, 11c.
Kolynos tooth paste, 17c
L. T. Piver's Azurea or Le Trefle face powder, 79c.
Mary Garden talcum powder, 21c.
Djer Kiss talcum powder, 19c.
Mennen's talcum powder, 19c.
Fletcher's Castoria, 24c.
Russian mineral oil, pint, 49c.
18x24 auto chamois, 39c.
Cuticura soap, bar, 15c.
Prima Malt and Hops, 1.25 value, 43c
Watkins' mulsified cocoanut oil, 60c size, 39c.
Djer Kiss face powder, 25c.
Pinaud's Lilac Vegetal, 32c.
Pinaud's quinine hair tonic, 1.75 val., 1.13.
Daggett & Ramsdell's cold cream, 60c size, 39c.
Palmolive shampoo, 35c size, 23c.
Large Sal Hepatica, 1.40 size, 87c.
1 lb. boric acid, 24c.

Shoe...



Infants'...
Leiter Building ...



Dainty ... comfy, ... lars, wit... warmth,

A Sal...
Poke and ... turned up ... made of ve... all colors; ... grain, or ... flowers an... ery, at

Infants' ... zephyr ... style cap ... each,

LEITER BUILDING STORES
STATE, VAN BUREN & CONGRESS STS

Leather Hand Bags
Leiter Bldg. Stores—Main Floor.



All leather handbags, season's newest shapes in large variety of leathers, including tooled and novelty effects, values to $2, at **97c**

Stamped Aprons
Fancy Goods—Main Floor—Center.

Bungalow aprons, stamped on fine quality unbleached muslin, choice of several designs; regular 1.25 values, tomorrow, **69c**

Bed Spreads
Bargain Basement.

Thick crocheted Marseilles bed spreads, good heavy weight, free from dressing; limit of 2, regular 2.50 value, at **1.75**

81x90 Sheets
Bargain Basement.

Seamless bed sheets, smooth finish, free from all dressing; limit of 6, regular 1.59 values, each, **1.29**

Toweling
Bargain Basement.

Fast color red bordered toweling; no remnants, but cut from full 1,000 yard rolls. Good absorbent quality, yd., **3½c**

Sheeting
Bargain Basement.

"Pride of Dixie" smooth unbleached sheeting, even thread quality, 15 yds. limit, tomorrow only, yd., **10c**

Bacon
Bargain Basement.

Barber's country cured bacon, half or whole, lb., **24½c**

Mutton for stew, lb., **5½c**

Men's Wool Mottled Union Suits
Leiter Bldg. Stores—Main Floor—North.

Medium and winter weight fancy mottled wool plaited union suits with long sleeves, ankle length, closed crotch, full size; warm, comfortable garments; an unusual value at **1.39**

Men's mercerized lisle socks, double heels and toes, in black and colors, substandards of 35c value, at **12½c**

Boys', Misses', Women's Hosiery
Leiter Bldg. Stores—Main Floor—North.

BOYS' extra heavy weight ribbed fast black stockings, sizes 6 to 10, substandards of 45c value, pair, 23c.

MISSES' fine lisle ribbed hose, all sizes, black or cordovan, actual 45c values, pair, 23c.

WOMEN'S rib top velvet, fleece lined, fast black stockings, all sizes, 39c values, pair, 23c.

Values to 45c Pair **23c**

1,200 pair women's mercerized full fashioned, rib top black and brown stockings, regular 75c values, pair, **45c**

Child's Wool Finished Union Suits
Leiter Bldg. Stores—Main Floor—North.

Wool finished, fleeced union suits, sizes 2 to 16 years, regular 1.69 value, the suit, **98c**

Women's heavy fleeced back union suits, full cut, well fitting, standard garments, very specially priced, **1.59**

Flannels, Sheetings, Shirtings, Ginghams
Leiter Bldg. Stores—Main Floor—South.

36-in. bleached shaker and prettily striped outing flannel, good quality, yd., 12½c.

36-in. dark blue and gray percales, good close count, yd., 12½c.

32-in. madras shirting, neat, clean patterns, yd., 12½c.

36-in. bleached sheeting, very fine quality; equal to nainsook; suitable for children's dresses and undermuslins, yd., 12½c.

28-in. princess quality unbleached sheeting, yd., 12½c.

18-in. Amoskeag cotton toweling, colored striped edge, yd., 12½c.

Apron gingham and curtain scrim, fine qualities, yd., 12½c.

Yard at **12½c**

36-in. silk drapery materials, pretty color effects and 36-in. heavyweight woven terry cloth; 79c to 95c values, yd., **69c**

Esmond Blankets
Full size Esmond plaid Indian blankets, assorted designs; the regular $4.95 blankets, pair, at **3.95**

Warm, cozy bed blankets, full double bed size; good assortment of plaids; also gray with pink or blue borders; regular 4.95 value, pair, **3.95**

Bleached pillow cases, 42x46 in. size, each at 29c; 42x36 pillow cases, **25c**

72x90 seamed sheets, good quality, soft finish, ea., **69c**

Hair Goods
Leiter Bldg. Stores—Second Floor.



Wavy hair switches, 24-in. long; all shades, except gray, at 3.50; 20c in., all shades except gray, at **2.39**

Beautiful all around bobs, regular $13 values, at **$10**

Finest quality gray hair goods, an extensive stock at a reduction of **10%**

SPECIAL 8:30 a. m. to 11:00 a. m. except Saturday

Expert operators in all lines of beauty work; bleaching and dyeing our specialty.

Shampoo, 50c; manicure, 25c; marcel wave, 75c; special facial treatment free with every hair dress.

We Make Appointments on Saturdays. Call Wabash 6818

Pepsodent Tooth Paste, 50c Tube, 31c
6 oz. Pure Witch Hazel, **15c**

Main Floor—Center—None Delivered. We reserve right to limit quantities.

6 oz. Bay Rum, special at 15c	Mavis Talcum Powder, can, at 17c
4 oz. bottle aromatic cascara, 23c.	Resinol medicated soap, bar, 19c.
Hinkle's pills, 100 in glass bottle, 13c.	Hughes' Ideal hair brush, 1.50 value, 98c.
Kolynos tooth paste, 17c	Phillips' milk of magnesia, 50c size, 36c.
	Lysol, large bottle, 79c.
	Nujol, 1.20 value, 79c.
L. T. Piver's Azuron or Le Trefle face powder, 25c.	Jergen's violet glycerine soap, dozen, 84c
Mary Garden talcum powder, 21c.	
Djer Kiss talcum powder, 19c.	Britt's powdered ammonia, 5c.
Mennen's talcum powder, 19c.	Woodbury's soap, 3 bars for 25c.
Fletcher's Castoria, 24c.	Physicians' and Surgeons' soap, 1 doz., 47c.
Russian mineral oil, pint, 49c.	Mennen's shaving cream, 37c.
24x24 auto chamois, 89c.	Squibb's Mineral Oil, 1.20 value, 89c.
Cuticura soap, bar, 15c.	
Prim Malt and Hops, 1.25 value, 43c	Listerine, large bot., 74c
Wethins' mulsified cocoanut oil, 60c size, 39c.	Kirk's cocoa hard water castile soap, dozen, 69c.
Djer Kiss face powder, 25c.	Kirk's Jap Rose soap, dozen, 85c.
Pinaud's Lilac Vegetal, 98c.	Large size Graves' tooth powder, 39c.
Pinaud's quinine hair tonic, 1.75 val., 1.19.	2 qt. white enameled douche can, complete, 89c.
Dagget & Ramsdell's cold cream, 60c size, 39c.	Scott's Emulsion, 1.20 value, 79c.
Palmolive shampoo, 35c size, 25c.	Palmolive soap, doz., 79c
Large Sal Hepatica, 1.40 size, 87c.	
1 lb. boric acid, 24c.	

Men's Wool Union Suits
Leiter Bldg. Stores—Main Floor—North.

Medium and winter weight fancy mottled wool plaited union suits with long sleeves, ankle length, closed crotch, full size; warm, comfortable garments; an unusual value at **1.39**

Men's mercerized lisle socks, double heels and toes, in black and colors, substandards of 35c value, at **12½c**

These Are Some of the Garments
Selected from Our Regular Stock and Used by Miss Evelyn D. Hanson of the Chicago Art Institute in Her Lectures on the Art of Dress



From Left to Right—

Evening gown of beaded net and satin	79.50
Lace and georgette afternoon dress	39.75
Black canton crepe street dress	25.00
Dinner dress of black lace and satin	39.75
Chiffon velvet afternoon frock, wool embroidered	89.50

Bargain Basement Sale Wool Blankets
Just Note the Sizes

66x80	66x84	66x86	66x88	66x90

Tomorrow we place on sale 300 pairs of these warm, cozy blankets at this most interesting price. They are guaranteed 70% wool; weigh 4½ to 5 lbs. Black and red block check patterns. There is no blanket value like this in Chicago. While 300 last, a pair, **6.98**

Sale of Women's Gloves
Leiter Bldg. Stores—Main Floor—Center.



Imported chamois suede and duplexed real lisle thread gloves, 2 clasp style, values to 1.25, at, pair, **58c**

First quality perfect fitting pique glace cape gloves, excellent range of colors, 2.50 val., **1.39**

Milanese silk gloves, double finger tips, colors and black, travelers' samples, 1.25 and 1.50 values, pair, **78c**

Imported dipped cape skin gloves, strap wrists, correct fall colors, most durable gloves made, 3.95 value, **2.19**

French glace mousquetaire gloves, black, 16 button length, pr., 4.95; 12 button length, pr., **4.35**

$2 Novelty Dress Silks, 69c
Bargain Basement Special.

All silk novelty dress fabrics, new, popular and practical for waists, blouses, lingerie, etc., your choice for

chiffon taffetas, dress satins, Surah and Louisine weaves—

in wide range of colors—navy, dark red, wine, brown, black, chalk stripe, hairline and monotone effects; every yard perfect; the $2 values, yard, **69c**

Extra Size O'Cedar Oil Mops
Leiter Bldg. Stores—Third Floor—South.

The triangular shaped O-Cedar oil mops, with 60 inch handle, including quart bottle O-Cedar oil, all for **98c**



Greatest Sale of Wall Paper
25c duplex tan oatmeal paper. Right reserved to limit quantities. No mail or phone orders. Sold only with borders, roll, **1c**

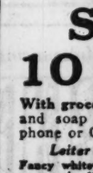
25c bedroom papers; stripes and floral designs. Per roll, **9c**

With set-out borders only *Third Floor.*

1c ROLL WHILE THEY LAST

No Mail or Phone Orders.

Paints—Varnish
Leiter Bldg. Stores—Third Floor—South.



Ready mixed house paint, all wanted colors, mixed ready for use; regularly $2.95; **1.49**

Old Dutch Boy red seal St. Louis white lead guaranteed strictly pure, per pound, **11½c**

Floor and woodwork varnish, will dry over night with a high gloss, per gallon, **1.68**

Boiled linseed oil, guaranteed strictly pure, gallon, **1.15**

Paint Brushes, 3½ inch size, set in rubber, bristles guaranteed not to come out, tomorrow, **89c**

No Mail, Phone or C. O. D. Orders.

Columbia Records
Leiter Bldg. Stores—Third Floor.

The standard Columbia 85c records—vocal, instrumental and dance numbers, and late popular selections, each, at **57c**

Pathe Records from 85c, $1 and 1.25 sizes, choice at **2 for 79c**

About 5,000 to choose

Rubberized Aprons
Leiter Bldg. Stores—Main Floor.

Plain white, rubberized aprons for kitchen or nursery, full size, each, **29c**

Men's shirt neckbands,	5c	Fancy edging for aprons, etc.,	5c
Infants' rubber pants,	29c	Darning cotton, 6 ply, 3 balls,	10c
Tatting thread, 3 spools,	10c	Hemp shopping bags,	15c

Human Hair Nets 45c
Real human hair nets, large size, all colors, dozen at

Boston Bags
Leiter Bldg. Stores—Fourth Floor.



Only 200 of these black long grain Boston bags, cloth lined, good handles; guaranteed waterproof, soft and flexible; will wear years, none delivered; values $3 to $6, each at **$1**

$16 Trunks, 9.95

Metal covered dress trunks, reinforced with center bands, fitted with covered hat box, $16 value, **9.95**

SUGAR 10 lbs., 28c
With grocery order of $2 or over, flour and soap not included. No mail or phone or C. O. D. orders.

Leiter Bldg. Stores—Basement.

Fancy white or yellow cornmeal, 10 pounds,	29c	Fancy new hand picked navy beans, 1921 crop, 5 lbs.,	36c
Oatmeal, fresh stock, 10 lbs.,	49c	Ariosto pure tomato catsup, large bottle, 3 for	67c
Fancy new crop rice, 5 lbs.,	37c	Holland herring, new goods, 9-lb. keg,	88c
Jiffy Jell, all flavors, 3 pkgs.,	25c	Sunsweet Prunes, 5-lbs.,	63c
Freshly candled storage eggs, per dozen,	39c	Clit House brand cocoa, per pound,	19c
Best creamery butter,	39c		

The Famous Ariste Brand Coffee

One Pound Can, 33c

Three Pound Can, 93c

Uncolored Japan tea, one pound for **63c**

Fancy Gunpowder tea, one pound for **65c**

Pillsbury's Best Flour



98-pound sacks, 4.49; 24½ pound, 1.11; the standard all-purpose flour.

Pillsbury's Pancake Flour, packages, 46c.

Pillsbury's Wheat Flour, a package, 23c.

Pillsbury's Health Bran—a package, 14c.

Pillsbury's Buckwheat Pancake flour, a package at 18c.

A Stupendous Sale of Quality Coats and Dresses $25.

A Sale for Women Accustomed to Paying $40 to $50 for Their Coats and Dresses.

This is one of our big timely surprise events—planned for tomorrow in our women's and misses' ready-to-wear section.

More than 1,000 new fall and winter coats and dresses in our great group at $25—a price that will crowd our second floor coat and dress section as soon as the doors open tomorrow at 8:30 a. m.



Unusual Frocks of Refinement and Distinction at Unusual Prices

Wide sleeves, contrasting colored facings, long waist lines, panels and many other innovations which distinguish the higher priced frocks are the features of these 40.00 and 50.00 dresses at **25.00**

Wonderful Fur Trimmed Coats! Stunning Plain Tailored Coats!

Every coat a new approved fashion, perfect in style and excellently tailored, belter, loose-fitting and straight line models; fabrics are Bolivia, Normandy, Ylama, Suede Velour and Ripple tone; all shades; 40.00 and 50.00 coats at **25.00**

Canaries
Fourth Floor.



Young imported Harz Mountain male canaries, healthy warblers, worth $10 to $12, at **4.98**

Seifert and St. Andrassburg trained roller canaries, extra fine birds, guaranteed in full song; regular $15 and $22 birds; complete with little wooden cage, at **9.69**

Shoes—Your Choice, 2.98



About two thousand pairs of women's high grade shoes—every pair worth a much higher price. High shoes and low shoes. All sizes, 3 to 8. There are high shoes in black vici kid, mahogany, Russia calf and patent leather, French or military heels. The low shoes are in one-strap, two-strap, ball strap and Oxford styles, black and brown kid and Russia calf, French, Baby French and military heels—all going at this one price.

Sale Starts Monday, 8:30 A. M.

Leiter Building Stores—Main Floor—South.

Men's, Women's & Boys' Sweaters
Leiter Building Stores—Main Floor—North.



800 sweaters in all, a fortunate purchase, and price reductions on our regular stock bring you savings of half and more. **4.95**

Regular $10 and $12 Wool Sweaters

WOMEN'S heavily knit wool yarn sweaters made with big shawl collars and belts, sizes 36 to 46; come in peacock and brown, **4.95**

Men's and boys' sweaters are in pullover style, shaker knit, of heavy, good wool yarns in plain, contrasting or combination school and college colors; sizes 36 to 44, at **4.95**



Brushed Wool Scarfs

A limited quantity of these fashionable fluffy brushed wool scarfs, 20 inches wide, full length, with heavy fringe, pockets and belts, assorted colors, **2.95**

Higher Priced Millinery On Sale Tomorrow, 4.44
Leiter Building Stores—Second Floor.

An unusual purchase of better grade hats makes this sale possible. They are hats of surpassing beauty, in every new shape and shade for fall and winter. Large and small effects, trimmed with rich ornaments, feathers, ribbons, etc. The equals of these hats sell for $10 right now in many Chicago stores. Choice tomorrow at



Girls' Beavers, 1.99

Smart little sailors with upturned brims and simple bands and streamers of gros grain ribbon. Also clever poke bonnet shapes and roll brim effects. Made of genuine beaver. Sale price, **1.99**

Suede-like Tams, 1.25

Big special item of girlish hats, jaunty little tam shapes, in a big variety of colors. Really exceptional values at **1.25**



Infants' Corduroy Coats
Leiter Building Stores—Second Floor—Center.



Dainty white corduroy coats, warm and comfy, made with snug-fitting high collars, wide belts, have quilted linings for warmth, regular $4 values, at **2.95**

A Sale of Bonnets

Poke and regulation bonnets, turned up or drooping brims, made of velvet or corduroy. In all colors; trimmings are grosgrain, or satin ribbons; yarn flowers and embroidery, at **1.95**

Infants' bootees of pure zephyr yarn, and hockey style caps, each, **29c**

'Polly Prim' Dresses

Children's "Polly Prim" dresses, made of fine Amoskeag gingham, plaids and plain colors, fashioned in several very attractive styles with belts or sashes, quaint pockets, collars and cuffs, some trimmed with a touch of colored embroidery or hemstitching; very special at **1.39**

54 and 56 Inch 3.50 Value Wool Dress Goods, 1.98
Leiter Building Stores—Main Floor—North.

An immense lot of the much wanted and seasonable all-wool dress goods in 54 and 56 inch widths—velours, broadcloths, serges, English suitings in plain, shadow and broche effects—all the new desirable colors for fall wear—navy, brown and black included. Also 54-inch plaid and check skirtings in attractive color combinations. These are up to 3.50 values—your choice tomorrow, a yard,

$3 Chiffon Taffeta, 1.79

36-inch all-silk chiffon taffeta in excellent soft finish quality, free from dressing; light and dark colors, as rose, light blue, Pekin, navy and black. While 3,000 yards last, yard at **1.79**

29-in. Dress Velveteen

A complete assortment of colors, navy, wine, pansy, taupe, brown, red, blues, black, etc. An excellent wearing quality—good 2.00 value, special price, a yard, **1.39**

4.50 Value Silks

40-inch all-silk charmeuse, 40-inch all-silk black satin Canton crepe—supremely good qualities—a yard. **2.59**

W. B. Reduso Corsets at about 60c on the $
Leiter Building Stores—Second Floor.

Style 735—Because the manufacturers have discontinued this number you can buy them at this price. White coutil; sizes 25 to 36. A wonderful model for stout figures. Special clearance price, **3.95**

$10 Corsets at 4.95

Silk brocade corsets, heavy elastic web at waistline, extra long skirts. Sizes 24 to 30. A regular $10 line W. B. make, special at **4.95**

1.50 Corsets at 95c

A good W. B. model for the average figure. Made of heavy pink coutil, low bust, medium skirt. Regular 1.50 value. Broken sizes, to clear at **95c**



SEE FURNITURE, STOVE, RUG AND MEN'S HAT AD ON OTHER PAGE

Furniture—Real Values
Fourth Floor.

(Mentioned here) are on our Furniture—You cannot duplicate the values.

Liberal Payment Plan



Suite—greater than any value in velour or tapestry. The construction found only in this suite you will realize, **$205**

Only at savings equally great. Mahogany American walnut suite, exceptionally beautiful and excellent construction.

Buffet....59.50 | Semi-Vanity....49.00
China....39.50 | Large Chiffonette....49.00
Bed....39.50

Complete at 195.00.



Extra finish, oblong parlor arm chair with **124.50**

Heaters—Save!
Third Floor.



Laundry stove, have large 4-hole tops, all cast iron construction, while quantity lasts, for tomorrow, each **8.95**

Heavy all cast iron kitchen heater and rubbish burner, large firepot, burns all fuel; fits any gas range; 29.50 val., **23.45**

Hats & Caps
Chicago's most sensational hat event—2 bargains in five hours, **1.95**

Leiter Building Stores—Main Floor. Also in Basement.

New business this fall caused many merchants to cancel their orders with the manufacturers. As a result, one of the largest hat houses of New York found itself loaded with Fall hats which were made up for retailers in all parts of the country. The names and addresses of these retailers being stamped in the hats compelled this whole-sale house to sell them—so that we can give you the values we've seen in five years.

Beaver Hats; $4.25 Derbies in all the new shades, 1.95

75c genuine leather belts, **29c**

Patterns, for kitchens 49c
quality; sq. yd.,

Fine imported grass rugs, fine, both, firm quality, plain centers with fancy borders, while they last, each, **4.25**

9 ft. size grass rugs at 3.45

3rd Week L. KLEIN 52nd ANNIVERSARY SALES

1869 1921

HOMEMAKERS' WEEK

THE THIRD WEEK

Home-makers have found the L. Klein Store eminently satisfactory for fifty-two consecutive years. The home-furnishing division of this store is unusually complete, occupying, as it does, the third floor, the entire basement and several warehouses, and catering to the needs of the people in affluent, moderate or modest circumstances. During the third week of our Anniversary Sales we shall feature at specially attractive prices all home needs: Furniture, rugs, curtains, draperies, paints, wallpapers, bed coverings, pianos and kitchen utensils of all descriptions. Part of the offerings is described on this page.

Select from large stocks and splendid values

Easy Payments of Course

1869 1921

LEATHER WING ROCKERS

Extra large comfortable pieces; spring seat; overstuffed with genuine Spanish leather; high back; chairs to match. Very special at **26.75**

$3 monthly





LIBRARY TABLES

Large oval top, richly finished in royal quartered oak and mahogany; wide platform base and heavy pillars. Special, **16.75**

$2 monthly

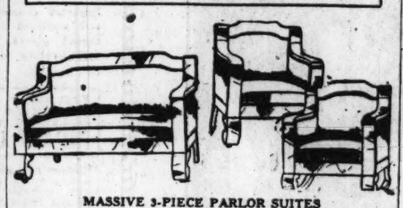


DINING TABLES

Period pattern; quartered oak top; 48x48; molded edge; 6-foot extension; fine carved base and stretchers; richly finished in Jacobean. Special at **38.75**

$4 monthly

Easy payments



MASSIVE 3-PIECE PARLOR SUITES

A full size suite; each piece built proportionately; wide frame and large seats; rich mahogany veneered suite; webbing foundation upholstered with genuine brown Spanish leather. Special, **68.75**

$5 monthly



HANDSOME DINING SUITES

Rich quality in Queen Anne design; extra serviceable; built strongly; quartered oak; brown Jacobean finish. Special, **72.50**

5 pieces—$5 monthly



CHAIRS

Rich William and Mary pattern; high back; hand woven cane panel; brown leather slip seats; heavy frame. Special, each, **8.75**

TABLE, 6-foot extension 45x60 heavy top; wide arm; French legs. Special at **42.50**

CHAIRS, high backs; box seat construction; genuine brown Spanish leather seats. Each, **7.50**



QUICK BAKER

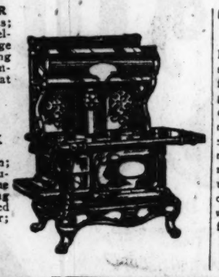
For coal and gas; guaranteed excellent baker; large oven and warming closet; nickel trimmed. Special at **78.50**

$5 monthly

GREAT LUCK RANGES

Large oven; heavy base; duplex grate; blue steel warming closet; warranted first class baker; specially priced, **59.75**

$5 monthly



HARD COAL BASE BURNERS

Large size stoves; round fire pot; duplex grates; clean castings; richly mounted with smooth nickel trimmings; fancy urn; gives excellent heat with little fuel. Special, **54.75**

$5 monthly





PARLOR LAMP AND SILK SHADE

Mahogany finished; 6-foot stand with 2-chain electric sockets; wide base; SILK SHADE; large size heavy fringe. Special for entire outfit, **26.75**



HANDSOME CANE PARLOR SUITES

Newly designed frame; with beautiful coverings and hand woven cane panels; brown antique mahogany finish; webbing foundations; spring edge, loose cushion seats; rich quality velour; two star pillows and slumber roll; can not be equaled at double the price. Special, **$195**

$10 monthly

OVERSTUFFED VELOUR 3-PIECE SUITES

These are full sized suites; not the usual advertised three-quarter size. Full spring seat and backs; loose cushions; webbing foundations; wide arms and comfortable; upholstered with fine, rich mulberry velour; best suite value, quality considered. Special, **139.50**

$5 monthly

PULLMAN REVOLVING DA-BEDS

Two pieces of furniture in one; a living room couch by day and a full sized bed by night; wood ends; mahogany finish and carved panels; richly upholstered in tapestry or velour. Special, **54.75**

$4 monthly



45-pound Felt Combination Mattress, 8.95



3-INCH POST BRASS BEDS

Very large vases; 2-inch fillers and cross rods; full size only; English lacquer polet and brush satin finish. Special at **27.50**

$3 monthly



FINE WALNUT BEDROOM FURNITURE

DRESSERS

Extra large base; four deep drawers; heavy standards and frames; large French mirror. Special at **58.75**

$4 monthly

BOW-END BED

Large bow; full size; neatly carved and very attractive. Very specially priced at **47.50**

$4 monthly



SIMMONS STEEL BEDS

Square tubing continuous posts; 16 heavy fillers; rich walnut finish; beautiful pattern; **19.50**

$2 monthly



THE L. KLEIN STAMPS are as good as cash. A full book is redeemable for 2.50 in cash or $3 in merchandise. Given with each 10c purchase.

WHOLESOME FOOD at reasonable prices in our cafeteria, fourth floor.



WE DELIVER with our own automobile trucks to all parts of Chicago daily.

OPEN A CHARGE ACCOUNT and you will find shopping easy and convenient. Find out about the benefits of a charge account in our Credit Office.

Just for MONDAY

No mail or phone orders of any kind

Specials selected for their timeliness and exceptional values Monday only.

VELOUR CHECKS, all wool; beautiful checks in all colors; 54 inches wide. Special, Monday only, yard, **1.79**

L. Klein, second floor.

WOMEN'S BOOTS of black or colored kidskin, with French, Cuban or English walking heels; Goodyear welted or flexible soles; sizes up to 5½ for women and growing girls. Special, Monday only, pair, **1.66**

L. Klein, first floor.

MEN'S WOOL HOSIERY, extra fine quality, ribbed leg; made to wear with low shoes; dark brown only. Special, Monday only, pair, **35c**

L. Klein, first floor.

MEN'S UNION SUITS, the Moore brand; heavy ribbed wool in natural gray; sizes 34 to 46. Specially priced for Monday only, suit, **1.75**

L. Klein, first floor.

SCOTCH CORK LINOLEUM RUGS, burlap back; size 6x9 feet; a large range of pretty designs. Special for Monday only, each, **4.95**

L. Klein, third floor.

CANDY, assorted nut filled butter cups. Limit of 2 pounds to a customer. Special, Monday only, pound, **29c**

L. Klein, first floor.

O'CEDAR OIL MOPS, large size; triangle shape; adjustable long handles; oiled ready for use. Special for Monday only, complete, **78c**

L. Klein, third floor.

J. P. COATS' CROCHET COTTON, mercerized; in white and ecru; all numbers. Specially priced for Monday only. BOX OF 10 BALLS, **95c**

L. Klein, first floor.

HICKORY WAISTS, made of good quality white mercerized coutil; tape bound; with double row of taped buttons. Special for Monday only, each, **29c**

L. Klein, first floor.

POLLY PRIM APRONS of light colored percale, in neat striped or plaid designs; neatly trimmed with rick rack braid. Monday only, each, **39c**

L. Klein, second floor.

PLAYING CARDS, linen finish; good quality; either poker or pinochle. Special for Monday only, deck, **21c**

2 DECKS FOR 40c

L. Klein, first floor.

BOYS' CORDUROY ROMPERS, one piece drop seat style, with straight leg bottoms; strongly sewed seams; colors are dark green, blue, gray and tan; neatly finished with pearl buttons and silk ties; sizes 2 to 8 years. Special, Mon. only, **1.29**

L. Klein, first floor.

SOAP, Fels Naptha brand. Limit of 20 bars to a customer. Special for Monday only, 10 BARS FOR **49c**

L. Klein, fourth floor.

TOMATOES, extra fine, Indiana, solid packed; No. 2 can. Limit of 6 cans to a customer. Specially priced for Monday only, 6 CANS FOR **65c**

L. Klein, fourth floor.

KAYSER GLOVES for women, of washable chamois lisle; 16 button length; 2 clasps at wrist; in the new shades of mode and beaver. Special for Monday only, pair, **88c**

L. Klein, first floor.

SHAKER FLANNEL, full bleached; 27 inches wide; good heavy quality; soft finish; fleeced on both sides. Specially priced for Monday only, yard, **9c**

L. Klein, second floor.

DRESS GINGHAM, 32 inches wide; in all the wanted small and large checks; for waists and dresses. Special, Monday only, yard, **19c**

L. Klein, second floor.

TERRY CLOTH for draperies, hangings and furniture coverings; also couch covers; yard wide; good assortment of patterns and colorings. Specially priced for Monday only, yard, **59c**

L. Klein, third floor.

Wall Paper and Paints

TILE PAPER, suitable for bathrooms and kitchens; washable. Special, per roll, **21c**

MOIRE CEILINGS in all the desirable colors. Specially priced for this sale at, roll, **9½c**

TAPESTRY PAPER, high grade; for parlors and living rooms; a great variety of colors and designs. Special, roll, **29c**

HOUSE PAINT, Elk lein ready-mixed brand; for all interior or exterior work; large assortment of colors. Special, gal, **2.75**

WHITE LEAD, St. Louis Dutch Boy Red Seal or Eagle brand; guaranteed; put up in 100-lb. kegs only. Special at **11.69**

O'CEDAR OIL MOPS, large triangle style; including bottle of oil and extra long handle. Complete, **1.19**

LINOLEUM VARNISH; for linoleums and Congoleum—will not discolor and dries hard over night. Quart can, **98c**

WALL PAPER CLEANER or Climax paint cleaner; large package. Specially priced at **7c**

PAINT, Glidden's Handy Home paint; for all inside or outside use. Special at, gallon, **3.25**

BLACK ENAMEL for stovepipes and all iron work. Special, can, **18c**

PAINT BRUSHES, 4½ inches wide; pure rubberset; long bristles; good for inside or outside painting. Special, **1.39**

E-Z MARVEL CARPET SOAP, for cleaning carpets or rugs. Specially priced, package, **16c**

PURE LINSEED OIL; one to five gallon cans (limit of 5 gallons); gallon, **1.19**

L. Klein, third floor.

Floor Covering Sale



Easy payments on rugs

Choose your new rugs now while our assortments are very complete, comprising the most desirable patterns and weaves. Very low prices in addition to easy payments.

ROYAL WILTON RUGS, closely woven of fine carpet yarn; size 9x12; made by the best mills in America; Persian and Chinese designs in soft Oriental colorings. Easy payments. Specially priced at **78.50**

WILTON VELVET RUGS, size 9x12 feet; extra heavy quality; woven in one piece; fringed ends; Chinese and allover designs; a good variety of colorings. Easy payments. Special, **45.00**

AXMINSTER RUGS, size 9x12 feet, with a very heavy silky nap; attractive designs and exclusive colorings. Easy payments. Greatly reduced for this sale to **29.50**

VELVET RUGS, size 9x12 feet; closely woven in one piece; large assortment of carefully selected medallion and allover designs; handsome color blendings. Easy payments. Special, **24.65**

AXMINSTER RUGS, a superior quality; size 36x72 inches; extra heavy; designs and colorings to harmonize with room size rugs. Specially priced at **7.35**

GRAIN RUG BORDERS, with natural oak finish; heavy felt base; waterproof; very durable; sizes 24 inches wide. Yard, **39c**

36 inches wide, yard, 49c.

L. Klein, third floor.

Curtains-Draperies



The new ideas and patterns in curtains and drapes are here in large selection. Low prices for this sale.

ALLOVER NET CURTAINS, 2½ yards long; well designed and woven to make them useful anywhere in the house. Special, per pair, **1.69**

PANEL CURTAINS, filet mesh; finished with neat lace edge; can be had to fit any size window; well assorted range of patterns. Special, section, **55c**

MARQUISETTE CURTAINS, hemstitched side and bottom; 2-inch hem; white only; a quality suitable for bedrooms and kitchens. Special, pair, **98c**

CURTAIN VOILE, pretty barred and striped effects; yard wide; white and cream; excellent quality. Special, yard, **39c**

PANEL CURTAINS in filet and Scotch mesh; each section 9 inches wide and 2½ yards long; clever and original designs. Special, yard, **79c**

TERRY CLOTH for draperies; yard wide; can be used on either side; also very adaptable for couch and furniture coverings. Yard, **69c**

MADRAS for shadow curtains and doorway hangings; yard wide; all wanted shades such as rose, gold and blue; woven on black warp. Special, yard, **98c**

NULACE VOILE for curtains; 38 inches wide; white ground with neat applique patterns in rose and blue; very pretty for bed and bath rooms. Special, yard, **75c**

DUPLEX VELOUR PORTIERES, with French edge; good selection of colorings; 48 inches wide and 2½ yards long; they have a deep nap and silken luster. Special, pair, **$25**

LACE CURTAINS of filet mesh with neat lace edge or in the popular allover effects, with double borders; 2½ yards long. Specially priced, pair, **2.95**

LACE CURTAINS of double thread filet mesh; with plain and figured centers and pretty borders; finished with neat lace edge; **6.50**

LACE CURTAINS in filet and novelty mesh; all 2½ yards long; a good range of popular designs; some trimmed with neat lace edge, others scalloped. Special, pair, **3.75**

LACE CURTAINS, Quaker Craft; 2½ yards long; filet weave and allover effects; some trimmed with lace edge. Special, pair, **4.85**

LACE PANELS, Quaker Craft; filet and allover meshes; each section a complete motif; 9 inches wide and 2½ yards long; popular for lace shades. Special, section, **95c**

L. Klein, third floor.

PURE FOOD SHOW

Announcing our half-yearly

An event the purpose of which is to acquaint women with the merits of the various food products on the market and how to prepare them properly to get the greatest nutritive value out of them. A number of interesting demonstrations have been arranged. In addition, special price reductions have been made on numerous items.

Ceresota flour; ¼-bbl. (49-lb.) sack, at only **2.15** (Limit of one sack to a customer)

MILK; Borden's Evaporated. Special, 6 TALL CANS, **69c**

PRUNES; Sunsweet brand; 60 to 70 size. Special, 5 LB. CARTON, **69c**

MALT EXTRACT; Gusto brand; 2½-pound can, with Bohemian hops. Special for this sale, **79c**

3 CANS FOR 2.25

BAKING POWDER; Calumet brand. 2½-pound can, **58c**

APPLES; extra fancy Jonathan apples. Special, 5 LBS. FOR **49c**

COCOA; imported; 1-pound can, 72c; ½-pound can, **39c**

See these demonstrations and sample the products:

L. KLEIN—Elkay Blended Coffee
CORN PRODUCTS CO.—Mazola Oil, Karo Syrup
H. J. HEINZ & CO.—57 Varieties
GRIGGS & CO.—World's Famous Honey
DRENK'S SALAD DRESSING
T. A. SNIDER—Catsup, Pork and Beans
SWIFT & CO.—Oleomargarine
OSCAR MAYER—Approved Meat Products
DROSTE'S—Holland Cocoa
C. L. BENSON—Fish Products
GENESSEE FOOD CO.—Makers of Jello
BUNTE BROS.—White House Cocoa
CH. HANSEN—Junket, for Desserts
GOODRICH—Pie Puddin
PENICK & FORD—Brer Rabbit Molasses
PILLSBURY MILLS—Pancake Flour
ELAM'S—E. & M. Stone Ground Products
LEKKO SOAP CO.—Soap Products
GUSTO MALT CO.—Malt Extract
CALUMET BAKING POWDER—Best by Test
KENILWORTH—Tuna Fish
PHOENIX CHEESE CO.—Cheese
SPRAGUE, WARNER & CO.—Richelieu Products
FORTUNE BROS.—Macaroni and Spaghetti
CALIF. PRUNE GROWERS—Sunsweet Prunes.
LOOSE-WILES BISCUIT CO.—Fine Cookies

Best granulated sugar; 10 pounds, (Limit of 10 pounds to a customer) **55c**

SWEET POTATOES; fine sweet potatoes. Special, 5 POUNDS FOR **39c**

CRANBERRIES; Eat More brand. Special, 3 LBS. FOR **39c**

PEAS; new packed fine Early June sweet wrinkled peas. Can, 15c; 12 CANS FOR **1.65**

PANCAKE FLOUR; Pillsbury. Special, package, **12½c**

TABLE DESSERT; Junket; Chris. Hansen brand. Special, package, 12c; 3 PACKAGES FOR **35c**

COCOA; Bunte Bros. brand; 1-lb. can, 39c; ½-lb. can, **22c**

COFFEE, our own demonstration of our high grade Elkay blend. Special, lb. **42c** 3 pounds, 1.15

COOKIES Loose-Wiles' chocolate cream cookies. Special, pound, **27c**

MARSHALL FAMILY SOAP, 100 bars, now at **4.98**

FREE—One checked rubberized kitchen apron with each box.

CORN; extra fine Illinois packed sweet sugar corn; can, **14c** 12 cans, 1.55

TOMATOES; fine Monsoon brand; No. 2 can at **14c** 12 cans, 1.55

WHIPPED CREAM PUFFS; our own very best. Each, **10c**

PIES, our finest apple or peach pies. Ea., **20c**

MAZOLA OIL, quart can. Special, can, **49c**

PORK AND BEANS, Heinz brand; medium size can, **12½c** 6 CANS, 69c

JELLO, your choice in flavors. Special, 3 packages for **25c**

CATSUP, Snider's pure tomato brand; large bottle at **24c** 3 BOTTLES 65c

CORN, Richelieu Little Kernel sugar corn. Per can, **22c** 5 CANS, $1.00

PIE PUDDIN, Goodrich's, special, pkg., **22c** 5 PKGS., $1

Visit our sanitary meat and fish market

and benefit from the special prices prevailing this week.

PREFET BRAND California Sardines in tomato sauce; oval can, **22c**

SUMMER SAUSAGE, Swift's Premium. Special, per pound, **55c**

PORK CHOPS or roast, rib or loin; lb., **30c**

CHUCK ROAST, choice and tender; lb., **18c**

APPROVED SAUSAGE, frankfort style; 100 per cent pure. Special, pound, **24c**

LAMB CHOPS, rib or shoulder; per pound, **25c**

SALMON, I Will brand; tall can, at **35c**

LARD, Swift's pure Silver Leaf; No. 5 pail, **75c**

SMOKED LIVER SAUSAGE, delicious; lb., **25c**

Kenilworth tuna fish demonstration.

ROUND STEAK; best quality; center cut; pound, **25c**

KENILWORTH STRIPED TUNA in smoked oil; can, **25c**

BOILED HAM, Premium sliced; pound, **55c**

PEANUT BUTTER, in bulk; best grade. Pound, **15c**



OUR BEST BUTTER, SPECIAL, POUND, **53c**

No better grade of butter is made. We sell many tons of this quality during the year; enabling us to quote the very lowest price.

OUR GOOD BUTTER, sold in many stores as the best. Here it is only second to the best. Pound, **45c**

NEW YORK CHEESE, yellow; full milk; lb., **35c**

BUTTERINE, Swift's Premium. Special, lb., **25c**

SWISS CHEESE, domestic; finest made; pound, **60c**

L. Klein, fourth floor.

Warm bed coverings

for the cold nights

Special low prices prevail this week



COMFORTERS, full double bed size; extra heavy pure white cotton filling; covered with durable fabric in fancy patterns. Special at **2.65**

COMFORTERS, fancy stitched; well made of attractive materials; full double bed size; extra heavy; filled with sanitary white carded cotton. Special, **3.95**

PLAID BLANKETS, in assorted colors; largest size 72x80 inches; a real heavy quality. Priced very special at pair, **2.85**

WOOLEN BLANKETS, silver gray; extra heavy, with fancy border and deep bound edge; full double bed size 66x80 inches. Specially priced at **6.95**

ALL-WOOL BLANKETS, extra heavy; in handsome large block plaids; largest size 70x80 inches; blue, gray or pink colorings. Pair, **9.85**

WOOL NAP BLANKETS, in gray; extra heavy; fancy border; full double bed size 66x80. Pair, **3.65**

CALIFORNIA BLANKETS, strictly all wool; woven of fine yarn; large size 70x80 inches; extra heavy; attractive plaids in well assorted colorings; **10.65**

SILVER GRAY BLANKETS, with fancy borders; extra heavy; largest size 72x84 inches; a good warm cover. Pair, **7.65**

L. Klein, third floor.

Cotton goods savings

PILLOW CASES, bleached; plain hemmed; size 45x36; made of heavy linen finish muslin; 3-inch hem. Specially priced, each, **29c**

EMBROIDERED PILLOW CASES—hemstitched; size 45x36; made of very good quality bleached muslin; assortment of handsome designs. On sale, each, **39c**

UNBLEACHED BED SHEETS, size 81x90; torn size before hemming; full seamless; made of heavy, coarse, even round thread sheeting; ready for use. Each, **1.19**

BLEACHED SHEETING; full 2½ yards wide; very good quality; heavy, full round even threads; free from dressing. On sale, yard, **49c**

CRASH TOWELING, linen and cotton mixed; good heavy quality; fast color blue striped border; suitable for roller or dish towels; 17 inches wide. Special, yard, **15c**

PILLOW TUBING, 45 inches wide; seamless; full, round, even threads; free from dressing. Special, yard, **39c**

TABLE DAMASK, 64 inches wide; bleached and highly mercerized; satin finish; pretty floral and striped designs. On sale, yard, **79c**

TERRY CLOTH, full bleached; 22 inches wide; extra heavy double threads; very good quality. Priced for this sale, yard, **29c**

HUCK TOWELS, plain white; hemstitched; size 20x40; very good, heavy, absorbent quality. Special, **29c**

BED SPREADS, plain white; hemmed; crocheted; very good heavy weight; for full size beds; choice designs. On sale, each, **1.89**

PILLOW CASINGS, 45 inches wide; very good quality; free from starch; full, round, even threads. Specially priced, yard, **30c**

L. Klein, second floor.

Plush coat sale

These rich-loking, warm and popular coats come into special prominence this week. Large assortments are shown in different qualities and various styles. The values, in every case, are exceedingly good.

High-grade plush coats

Made of Salts Peco seal plush with large cape collars and cuffs of Australian opossum, natural raccoon and dyed opossum. Some have cape collars, cuffs and bottoms of mufflon fur. Loose belts finished with silk tassels. Lined throughout with wear-resisting silk; also interlined. Sizes for women and misses; also extra large sizes for stout women. **$55**



Silk plush coats

A group of fine, lustrous silk plush in three-quarter or full length models; some with black opossum fur collars, while others are with large convertible collars of self material; lined with fancy silk and interlined. Regular sizes for women and misses, as well as extra sizes. **$25**

Silk plush coats

Elegant coats of Geber seal plush; three-quarter length, with large cape collars and deep cuffs of self material; convertible loose belts; lined with a splendid quality of silk. Sizes for women and misses. **34.50**

Better Ba... Sanita...

OVERPRODUCTION ... prices have upset th... that enter into the ... spring have made a puzzle ... to work out. Opinions of ... in the main most of them ... tural products should not b... to study conditions as they ... production would be more ...

Henry C. Wallace, sec... reducing the total output, b... crops to meet the needs of ... ized businesses. He think... south this spring is an exc... crops. The secretary thin... more clover, grass, and liv... the country works out from ... thing in reserve to draw ... draw from later.

On a recent visit to C... would give more attention ... and world consumption in ... duce intelligently in the fu...

Limiting Product U...

Eugene Davenport, dea... says: "The farmer should ... would not be morally righ... is best off with all the yiel... However," adds the dean, ... they do another year, and ... have a good season."

The farmer, who rep... would be severely criticize... production of all agricult... what he sells, but he coul... has been overproduced and...

"Overproduction is an... possible," says Herbert W... marketing committee of fi... desirable. A greater stabil... desirable. A greater stabil... a more intelligent equaliza... ducer and consumer. Neit... from overproduction or sh... exploitation of the produce...

Cut Corn Crop Nex...

Some of the corn belt f... of the cotton grower in th... shot up, more than doubli... they have been wise in pro... that occasional attempts h... tion. During the war lars...

"The cotton acreage i... said. "It is reported the... acreage than a year ago. ... corn next year. Reg...

Come out of the beaten path.

L. KLEIN—HALSTED, 14th & LIBERTY STS.

MAIL AND TELEPHONE ORDERS FILLED FOR CHARGE CUSTOMERS UNLESS OTHERWISE SPECIFIED

ERS"
THE
THIRD
WEEK

Just for
MONDAY
No mail or phone orders of any kind
cials selected for their eliness and exceptional es Monday only.

OUR CHECKS, all wool; beautiful checks in all olors; 54 inches ide. Special, Mony only, yard, 1.79
L. Klein, second floor.

EN'S BOOTS of black or colored kidskin, with French, Cuban English walking heels; Goodar welted or flexible soles; es up to 5½ for men and growing ds. Special, Mony only, pair, 1.66
L. Klein, first floor.

WOOL HOSIERY, extra quality, ribbed leg; made to ear with low s; dark brown Special, Mony only, pair, 35c
L. Klein, first floor.

UNION SUITS, the Moore ed, heavy ribbed wool in natgray; sizes 34 46. Specially for Monday 1.75
L. Klein, first floor.

CORK LINOLEUM RUGS, lap back; size 6x9 feet; a range of pretdesigns. Special Monday only, 4.95
L. Klein, third floor.

assorted nut filled butter- Limit of 2 to a cus- Special, Mony, pound, 29c
L. Klein, first floor.

OIL MOPS, large size; shape; adjustable long ; oiled ready Special for only, com- 78c
L. Klein, third floor.

BOATS' CROCHET COTTON, ed; in white and ecru; anders. Spepriced for only, BOX 95c
BALLS, Klein, first floor.

WAISTS, made of good white mercerized coutil; bound; with row of taped Special for only, each, 29c
Klein, first floor.

APRON APRONS of light colpercale, in neat striped or signs; neatmed with ck braid. only, each, 39c
Klein, second floor.

CARDS, linen finish; good either pinochle, for Monday 21c

DECKS FOR 40c
Klein, first floor.

ROMPERS, one coat style, with straight ttons; strongly sewed colors are dark green, gray and tan; neatly finpearl buttons; 8 years. Mon. only, 1.29
Klein, first floor.

Naptha brand. Limit of a cusfor 49c
Fourth floor.

fine, Indiana, solid Limit of 6 for 65c
Fourth floor.

GLOVES for women, of chamois lisle; 16 button clasps at wrist; in the mode Special only, 88c
first floor.

FLANNEL, full bleached; wide; good heavy qualSpecial for Monday 9c
second floor.

GHAM, 32 inches wide; wanted small and large waists Special only, 19c
second floor.

for draperies, hangniture coverings; also yard wide; good of patcolorings, priced for only, yard, 59c
Klein, third floor.

PART NINE

Chicago Sunday Tribune.

THE WORLD'S GREATEST NEWSPAPER

OCTOBER 16, 1921.

Autos 1, 2. Aviation 3. Farm and Garden 1, 7. Astronomy 4. Churches 6.

THE POTTERS

Rah! Rah! Rah! Sis-s-s-s! Boom! Bah!



ILLUSTRATIONS -BY- J. H. STRIEBEL

PROLOGUE.

The refining influence of the feminine presence is overestimated . . . nothing breeds brutality in a football game so surely as the presence of a stand full of screaming co-eds, egging the combatants on to new forms of mayhem . . . the well known Roman gladiators, Brutus and Cassius, often stalled through their ten round bouts with the cestus until the vestal virgins began to shriek, "Attaboy, Brutus; soc et tuum, Cassius; macte virtute esto," after which Brutus would cross a brutal one on the Cassius jaw, while Cassius slammed a wicked left into Brutus' noble Roman beak, until the referee hollered "Habet," the Ciceronian equivalent for "Let him up, he's all cut."

Scene I.—The Football Game.

Gladys Rankin—now that the Rankins have struck it rich—is going to college in the city, but Mamie Potter still chums around with her on occasions, this being one of them . . . we find them this glorious afternoon at the football game, shrieking with excitement and squealing with delight.

MAMIE (*indicating cheer leader*):
Why does he jump around so gay?
How in the world do they get that way?

(A fair question, but who knows the answer?)

GLADYS: O, here come the fellows . . . gee, ain't they swell!
C'mon, join in, girls . . . we're going to give the yell!



"Rah! Rah! Rah! Miller! Miller! Miller!"

(The two cheer leaders suddenly take an excruciating cramp, break out into an epileptic fit, and then go crazy . . . the frenzy spreads to the stands, which roar out an insane chant:)

Eeph-a-soph-a-loph-us,
Eeph-a-soph-a-loo;
Do we knock 'em kicking?
We'll say we do—
Rah, rah, rah,
Sis-s-s, boom, bah,
Hullaballo, Hullaballo, Hullaballoo,
Boo!

(This being one of the increments of a college education which Edison overlooked.)

MAMIE (*with true feminine instinct*):
Who is that great big fellow there,
The one by himself with the bright red hair?

GLADYS (*with a shrewd glance at Mamie—us girls can't fool each other much*):
That's Red Miller;
Isn't he a thriller?
He's *some* full back—
Say, he's a killer.

MAMIE (*half to herself*):
Gee, he's a peach!
My, he's a bear!
Lookit him go!
Say, he's there!

WILD CHO. BY INSANE COLLEGIANS:
Rah! Rah! Rah!
Miller! Miller! Miller!

(Red Miller has just carried the ball twenty yards, after which the entire opposing team sits down on him to rest. When they are pried off the doctor and the sponge bearers rush in from the side lines to help dig Miller out of the ground.)

MAMIE (*in anguish*):
I hope they didn't hurt him.
O, dear, he may be dead!
'Ja see that bunch of cowards?
They jumped right on his head.

GLADYS (*sympathetically*):
O, he'll come out all right, all right;
Y'see, he's getting up.

MAMIE (*relieved*):
I hope he kills that other guy,
The mean old nasty pup.

(The other guy being the quarter back who tackled Miller—and he's not a mean old nasty pup, either—he's some dear old mother's fair haired son—but mother can have him now, as far as Mamie is concerned.)

DEMONIAC CHO. BY DEMENTED COLLEGIANS (*as Miller runs again with ball*):
Brekety Ex, Coax, Coax,
Brekety Ex, Coax, Coax,
Hullaballoo, Hullaballoo,
How-dee-you-do, How-dee-you-do,
Miller! Miller! Miller!
WOW!

(And so the golden minutes speed . . . and the sun sinks . . . and Red Miller is pried out of the ground a few more times and brought back to life by the nonchalant medico and the sponge squad . . . and Mamie's heart goes pittity-pat and plunkety-plunk . . . and the first half passes, and the third quarter . . . and the last quarter . . . and Red plunges across the line with another touchdown and a wrenched arm . . . and the whistle . . . and the mad, mad pahdemonium as the shrieking, sobbing, hysterical students pour out across the field.)

Scene II.—A Dramatic Interlude.

Mamie can go home to dream of Red Miller without meeting him, or else—well, what would you do if you were a girl? . . . Exactly! So will Mamie.

GLADYS (*at the gate*):
O, here comes Jim—
That must be him.

(Jim being what Gladys thinks about when she hears Mon Homme.)

JIM: 'Lo, there Glad'.
How you be?
Come over to the Phi Psi;
We're going to have tea.

(The "Phi Psi" being the "House," of course . . . and of course they're having open house after the game . . . and of course Gladys goes out and brings Mamie, although Mamie is an off-campus girl and will be about as popular with the college girls as a shiny nose.)

JIM: The team's coming over in a half hour or so.
Bring your friend along, Glad'. C'mon, let's go.



"O, what did they do to your poor arm?"

(And they go . . . will Mamie meet Red Miller? . . . She will if there is anything *she* can do about it.)

Scene III.—At the Phi Kappa Psi.

The usual postmortem on the game is being held . . . about thirty minutes after Mamie's arrival with Gladys and Jim the football heroes come in, and the more banged up ones try to sneak upstairs unseen. . . . "Ah, let the stricken deer go weep, the hart ungalled play." . . . Yea, can they not sneak away and lick their wounds in sweet seclusion? . . . No! a thundering No! . . . for here is the hero of the fray, none other than our friend Red Miller, with his right arm in a sling.

CHO.: There he is . . . O, you red! . . . Rah! Rah! Rah! Miller! Miller! Miller! . . . Speech! . . . Speech! . . . Attaboy, Red! . . .

MILLER: Aw, forget it!

(A modest rejoinder, egad . . . 'twas in such a wise, no doubt, Cæsar himself did thrice reject the kingly crown on the Lupercal . . . "Attaboy, Julius; c'mon, be king, won't you, Cæsar, 'old top? Here, take the crown . . . O, you Julius!" . . . and then the mighty Cæsar: "Aw, forget it.")

CHO. (*with the shrill voices of worshiping co-eds over all*):
O, you Red . . . you showed 'em . . . attaboy, Red . . . What's the matter with Miller? . . . He's all right. . . . Who's all right? . . . Miller. . . . He is, he is, he is all right.

GLADYS (*to Mamie*):
C'mon over here, he'll come this way . . .
Would you like to meet him? Whaddye say?

(Would she like to meet him? Will a cat eat perch?)

GLADYS (*to Miller*):
Some game, Red . . . you sure played fine.
I want you to meet a good friend of mine.

(In this casual manner the big moment comes to Mamie . . . does the sun darken? Does the earth tremble and stay its mad flight? Do the planets stagger drunkenly in their orbits? No; and yet why not? Are not Mamie Potter and Red Miller standing face to face for the first time in their eternities. And are they not staring at each other, oblivious to the astounded co-eds who worship Red from afar and are as nothing in his eyes? Can this be love at first sight? Children, it can . . . it is . . . and if you have doubts, then listen to the testimony.)

1ST CO-ED:
You'd think he never saw a girl before.

2D CO-ED:
I don't see what he sees in her.

3D CO-ED:
D'yever see her before? I never did.

(That settles Mamie for them . . . naturally, she can't amount to much if they never saw her before.)

1ST CO-ED (*looking Mamie over critically for the tendon Achilles*):

By J. P. McEVOY

Bobbed hair is getting so common, don't you think?

2D CO-ED (*edging closer and smiling in another direction to throw off suspicion*):
What's he saying to her?

3D CO-ED:
Of all the nerve! And she's a townie, too. You'd think they'd be enough girls on the campus for Red Miller.



"O, dear, he may be dead!"

MAMIE (*to Miller*):
I think you were just wonderful . . . and that time when all those cowards jumped on you I wanted to go right out there and punch them in the nose.

MILLER: Say, I guess I kinder knocked a few of them for a row of steam heated ice bags . . . did I, or did I not?

MAMIE (*with misty eyes*):
I'll say you did. (Tenderly) But your poor arm . . . O, what did they do to your poor arm? If I just had you at home I could fix it up for you so nice . . . I took Red Cross training, you know.

(Which, when you study the maidenly suggestion, is pretty fast work for Mamie.)

MILLER (*with sudden interest*):
You did? . . . Maybe you could do something for it at that . . . but then it would be too much to ask you to do anything for me.

(Miller is a pretty fast worker himself . . . My, my, this young generation!)

MAMIE: I could dress it better than that. (Suddenly covering up) Mother has some wonderful liniment and stuff.

MILLER (*as if the idea had just occurred to him*):
You're going home pretty soon, anyway. Suppose I take you over and drop in and see what your mother can do for me?

("Your mother" . . . the sly dog! . . . Well, well, aren't the co-eds sore now! Red Miller going out with Mamie Potter . . . into his snuggly roadster, too . . . if that isn't fast work . . . and an off-campus girl, too, of all things.)

MAMIE (*in car*):
Here, let me tuck your coat around you. (She does, very tenderly.) How can you shift the gears with your arm in a sling?

MILLER (*nonchalantly, and suiting the action to the word*):
O, I can shift them with my feet . . . here we go . . . where do you live?

MAMIE (*snuggling down and closing eyes dreamily—maybe she'll wake up and discover it never happened*):
Go straight ahead; I'll tell you when to turn.

(*And that's that—until next Sunday.*)

Better, Balanced Crop Production Urged on Farmers; Sanitation Figures Largely in Raising Cheaper Pork

By Frank Ridgway.

OVERPRODUCTION of farm products this year and accompanying low prices have upset the farmer's scheme of crop rotation. Complexities that enter into the job of figuring out the kind of crops to plant next spring have made a puzzle for rural economists and farm management experts to work out. Opinions of leading agriculturists differ somewhat in detail, but in the main most of them seem to agree that limiting production of all agricultural products should not be advocated, but that it would be wise for farmers to study conditions as they are today in order to produce inteiligently so that production would be more evenly balanced.

Henry C. Wallace, secretary of agriculture, says that it is not a matter of reducing the total output, but that there must be an adjustment of the different crops to meet the needs of consumption. That is practiced by all well organized businesses. He thinks the way the cotton situation was handled in the south this spring is an example of what may be done in the growing of other crops. The secretary thinks this would be a good time for farmers to grow more clover, grass, and live stock. This will act as a storage, he says, and as the country works out from under this period of depression there will be something in reserve to draw on—meat and soil fertility will both be stored up to draw from later.

On a recent visit to Chicago Secretary Wallace said that the government would give more attention to the gathering of statistics on world production and world consumption in order that the farmers might be more able to produce intelligently in the future.

* *

Limiting Product Unprofitable.

Eugene Davenport, dean of the college of agriculture, University of Illinois, says: "The farmer should not and will not deliberately limit production. It would not be morally right nor individually profitable, because every farmer is best off with all the yield he can produce with the methods he can employ. However," adds the dean, "farmers will be exceedingly economical in what they do another year, and this will limit production automatically unless they have a good season."

The farmer, who represents one-third the population in this country, would be severely criticized by the other two-thirds if he were to limit the production of all agricultural products as a means of increasing prices for what he sells, but he could not be blamed for planting less of the crop that has been overproduced and more of some other crop.

"Overproduction is an economic waste and should be avoided as far as possible," says Herbert W. Mumford, secretary of the farmers' live stock marketing committee of fifteen. "Shortage of agricultural products is a menace. A greater stabilization of prices of agricultural production is highly desirable. A greater stabilization of prices of agricultural products will follow a more intelligent equalization of supply to demand and benefit alike the producer and consumer. Neither producer nor consumer profits in the long run from overproduction or shortages, but these incidents form a fertile field for exploitation of the producer and the consumer."

* *

Cut Corn Crop Next Year.

Some of the corn belt farmers who are familiar with the recent experience of the cotton grower in the south—where production was decreased and prices shot up, more than doubling the returns of this year's crop—are wondering if they have been wise in producing a big crop of corn. Mr. Mumford points out that occasional attempts have been made to stimulate and to retard production. During the war large increases were effected.

"The cotton acreage in the south was decreased 28 per cent this year," he said. "It is reported that farmers in India have seeded 15 per cent less acreage than a year ago. Corn growers will undoubtedly seed considerably less corn next year. Regulatory production policies have been successfully

[Continued on page seven.]

A NEW idea in the problems of hog sanitation has been recently worked out among farmers of McLean county, Illinois. It has already saved thousands of pounds of pork for the hog men in that country, and will mean millions of pounds of pork and thousands of dollars to the farmers of the hog belt in the middle west as soon as the McLean county system of hog sanitation is once generally known and put into practice.

After all of the study that has been made in trying to learn the cheapest way of producing pork, McLean county hog men found that they were still overlooking one of their most important jobs—sanitation. Like many others, they had been interested in prices and had not been giving enough attention to keeping their hogs out of mud holes and reducing the number of runts to the minimum by fighting diseases and pests.

Realizing that sanitation is one of the most important phases of efficient production, farmers in McLean county began a campaign against the round worm, which, they believe, causes twice as much loss among their hogs as all the other swine maladies put together, hog cholera and mixed infection included. Three years ago a group of McLean county farmers, aided by their local farm bureau, started the handling of their pig crops under the system that is now being used successfully by twenty farmers in that county.

* *

Sow Is Given Careful Attention.

The pigs are carefully handled until they are 4 or 5 months old, when they are not so susceptible to the attacks of the round worm. At farrowing time sows are kept in pens that have been thoroughly cleaned and scrubbed with lye mixed in boiling water. After the floor and walls have been scrubbed, clean bedding is put in and the sow is given a bath in warm water and soap. Particular attention is given to the udder, which is often covered with mud containing round worm eggs. The sow is then given an oil bath and kept in the pen until she is removed with her litter to a clean pasture. The farmers use stone boats to haul the sow and her litter to the pasture when the pigs are about 2 weeks old.

By taking these precautions they are able to prevent the worm eggs from getting inside the small pigs. If the eggs get into the pig's intestines they hatch, and the larva that comes from the egg finds its way through the circulatory system into the lungs. It is in this stage that the real damage is done. This is frequently the cause of the skinny, hunchback pigs that are common in practically every hog raising district. The pigs have a cough and the thumps. The same pigs may be the fattest ones in the herd before they begin to cough. The lungs become badly infested with the larvæ of small worms, causing congestion and inflammation similar to the condition found in pneumonia.

This is the critical period for the small pig, and it is not uncommon for half of the litter to die; those that live usually become runts. This journey from the intestines through the lungs and back to the intestines is said to take about ten days. The pigs cough up the larvæ and swallow them, and when they reach the intestines they develop into the large round worm.

* *

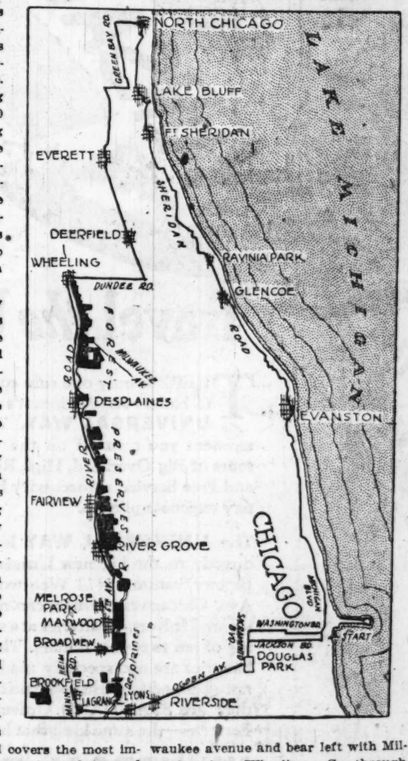
Great Contrasts in Herds.

"I know of one man who hauled off two wagon loads of dead pigs, varying in age from 1 to 2 months," writes R. L. Cuff, associate farm adviser of McLean county. "They were killed by the round worm. If you were to visit some of the hog farms in McLean county you would see some great contrasts in the condition of herds. I could take you to a farm where a thousand pigs were cared for under the new sanitation system. Three carloads of them have already been marketed; two carloads averaged 200 pounds and another carload averaged 170 pounds. I could take you to another farm where the system was not used. There were 1,000 pigs farrowed, but only 450 of them lived long enough to be taken to the pasture."

PATHS TO THE WILDERNESS

OCTOBER has come to Chicago this year bearing rich gifts. And first among them is 20,000 acres of flaming woodlands in the world famed forest preserve district, where charms of an unspoiled wilderness touch and overlap a mighty, modern city.

Means to enjoy this fall loveliness in full measure are now at hand in the new concrete roads whose completion give easy access to spots in the preserves formerly off the beaten paths. Here is a map showing an ideal Sunday tour of approximately ninety-five miles, which leads directly into and through some of the most beautiful stretches of the south and west tracts, particularly the historic survival bordering the Des Plaines river, and covers the most important of Cook county's newly opened highways.



The circle takes Washington or Jackson boulevard west to Sacramento, turns left through Douglas park and bears right in Ogden avenue, following yard west to Sacramento, turns left through Douglas park and bears right in Ogden avenue, following the concrete through Cicero, Riverside, and Lyons to La Grange. There turn right in the Mannheim (stone) road to Roosevelt road. Turn right in Roosevelt to 5th avenue in Maywood. Turn left in the new River road, following the river and preserves to Des Plaines. Continue north in the River road to its intersection with Milwaukee avenue and bear left with Milwaukee into Wheeling. Go through the Wheeling business district, turning right on the concrete of Dundee road to the Telegraph road. Turn left with concrete through Deerfield and Everett to end of road and follow the paving right to the Green Bay road. Turn left to the barricade at cemetery and right with gravel and cinder road into North Chicago. There turn right in Sheridan road to Chicago.

This tour recommends itself as one of the most attractive of the many fall automobile trips possible to Chicagoans who enjoy the outdoor life behind the wheel and its accompanying view of the native landscape. Other tours will be described from time to time in these columns.

Motorists Demand Through Roads in Illino's Bond Issue System

By J. L. Jenkins.

HEAVY rains and rough roads through the greater part of Illinois last week brought a halt to the state's increasing movement of highway traffic and served to impress motorists generally with the necessity for speed in connecting paved roads of the bond issue system.

Chicago drivers were affected but slightly by the arrival of the bad weather, which, a year or so ago, meant a restriction of traffic to city streets and the use of rail lines in business or pleasure trips into the country. They found that the Cook county construction campaign has laid down all weather pavements leading to practically every point of importance in the Chicago district, and, in addition, has built permanent connections for its essential highway routes, a service second only to the building of the routes themselves. Truck transport schedules were maintained as usual, and the flow of farm to market traffic went on without delay.

* *

Some Lines Connected.

A few communities downstate enjoyed the same freedom from the ancient mud embargo. They were the cities and towns located on the connected federal aid highways now completed between Chicago, Danville, and Marshall; between Springfield and Peoria, and between Chicago and Fulton on the Mississippi river. These complete trunk lines, constructed to give the state the greatest possible connected mileage in the shortest possible time, proved their value; but their utility gave rise to still another failure in this year's road building program.

Transportation men point out that Gov. Small's refusal to accept construction bids for stretches of highway costing more than $30,000 per mile and his subsequent award of contracts for work on the sections that can be built under that figure has resulted in a patchwork construction system. The scheme, they say, has also broken into the carefully laid plans of the state highway department to build bond issue roads in sequence as nearly as possible and to open connected sections to service as the building work progresses.

* *

Avoided "Patchwork."

Former state administrations have followed the theory that through routes are of first importance to the state, although the bond issue law provides that road construction should proceed simultaneously in the various counties. Engineers of the department, given a program of 500 miles of new road to build in a year, argued that the mileage should go down where traffic could use it, and should not be divided to give each county in the state but five miles of paving in the season.

It is the working out of this plan by former administrations that resulted this year in the opening of the Lincoln and Dixie highways and the hundred mile stretch of the Chicago-Springfield-St. Louis road and will connect the National Old Trails route between East St. Louis and the Indiana state line before the building season ends.

Latest construction reports issued by the state highway department show the utility plan has been practically overlooked by Gov. Small and that scattered contracts have marked the present season. To Oct. 1 a total of 49.47 miles of paving had been completed under the Small contracts, according to the report, and at present about eight miles of construction work is being completed under the same contracts each week in unrelated jobs, while more than 200 miles of new paving has been completed under Lowden contracts, carried over from 1919 and 1920.

The main new contract connections include the road from Kankakee leading east to the Dixie highway and rush work on state route 4 between Bloomington and Dwight. Even this work, contractors declare, was delayed so long that there is little hope of completing the connection.

In direct contrast is the latest report made public by state highway commissioners of Michigan, who announce that "1921 has given Michigan her roads." Their report shows a total of 174.10 miles of pavement laid on 1921

[Continued on page two.]

MOTORDOM

Jobs for Million Men Are Offered Along U. S. Roads

Solution of Common Labor Problem in Hands of Congress

THAT the federal government in cooperation with the states can promote the establishment of a great and necessary public utility and at the same time give employment to more than 1,000,000 men is a fact pointed out in a statement issued here by the good roads board of the American automobile association.

The statement says: "Expenditures for public roads and bridges outside of incorporated cities will amount to approximately $600,000,000 during the current calendar year. This vast expenditure is applied to the payment of labor, materials, machinery, and profits. Of this sum, approximately $500,000,000 by the end of December, will have gone for the employment of labor. On the basis of $3 per day this means that during the current year there is being applied to public highways of the country about 166,000,000 labor days. Thus, on the basis of 200 working days, employment will have been given to about 830,000 laborers.

"Hence, if the pending federal aid, providing an additional $75,000,000 of federal money to be matched by $75,000,000 of state money during the calendar year 1922, becomes a law, there will probably be expended during the year on public roads in the United States approximately $800,000,000, of which about $640,000,000 will be applied to the employment of labor. On the basis of $3 per day, and giving 200 working days to each individual, this means that during 1922 more than a million workmen will be employed in the building of roads and bridges and in the manufacture of roads machinery therefor throughout the United States.

"It is estimated that during 1921 about $500,000,000 will be expended on street work in the different cities in the United States, and that during 1922 at least $600,000,000 will be expended for this purpose. On this basis, approximately 750,000 laborers will be employed on street work, making the total of 1,750,000 laborers engaged in combined street and highway maintenance and building.

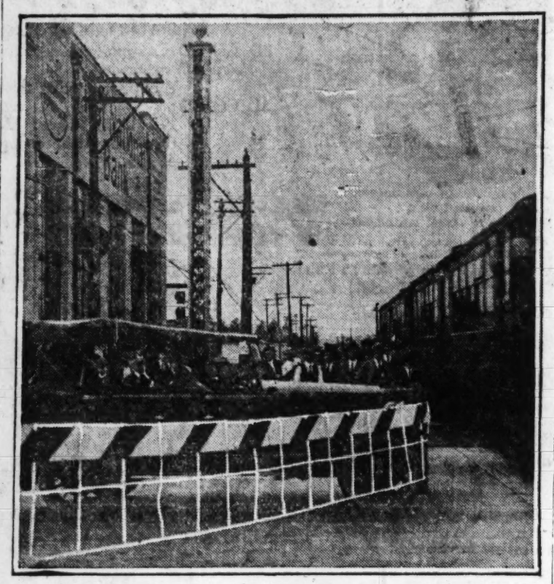
"It would seem, therefore, that the early passage of the pending roads legislation, which would provide for the continuation of this activity, would be a most direct and sensible means of solving the unemployment problem and thus help to resore the national prosperity."

The Phipps-Dowell-Robison bill, continuing the federal aid road act of 1916, which expired in June of this year, has already passed the house and senate and is now in conference. The house measure did not contain an appropriation, but many of its provisions were accepted by the senate. The upper branch of congress appropriated $75,000,000 to be matched with a like sum by the states.

Handy Combination.

An indelible pencil, on the nonbusiness end of which is screwed a valve cap, serves a doubly useful purpose. The pencil end is used for marking holes in tubes for later repair, while the valve cap is used as a valve wrench.

CITY TESTS "NEW FOOL CATCHER"



Chicago motorists are approaching both railroad crossings and river bridges warily these days, following the installation of several new safety barriers designed to cheat the undertaker of speed and carelessness cases. This one serves both as a warning signal and barrier at a west side crossing. It falls as a train enters the nearest electric block and stops even a speeding car. Like barriers have been installed on the east drive of the boulevard link bridge, but they operate behind the warning gates which are lowered when the bridge is raised.

Gossip of the Auto Trade

REMANUFACTURED cars alone will solve the ever increasing used car problem, in the opinion of W. S. Mehaffey of Triangle Motors, 2229 Michigan avenue. To back up his contention the local branch has developed a complete and highly efficient construction plan which rebuilds every car taken in on a trade. The process is followed out on a traveling platform basis, just as new cars are built in automobile plants. Each job is stripped and moves along under the inspection of expert engineers, who direct the replacing of even the smallest parts and repairs to workable parts. It has been found that through this carefully planned system the average used car can be entirely rebuilt at a cost less than the former price of repainting.

R. C. Cook has taken over the sales and service for the King Motor Car company line in Chicago. The sales and show room is located at 2258 Michigan avenue and the service station at 2929 Wabash avenue.

Fred Wilson, newly appointed sales manager of the Stutz company, has assumed his duties at the Indianapolis plant.

Motorists of State Demand Through Roads

[Continued from page one.]

contracts at a cost of $33,155.57 per mile. The work is now going forward at the rate of eighteen miles each week, due to the early start made last spring, and consistent pushing of the improvement. An additional hundred miles has been completed on contracts carried over from last year, and practically all of the state's main trunk highways have been connected.

The Michigan cost figures have proved of interest to highway experts throughout the country. Their average of $33,000 per mile includes some sections of concrete road in Wayne county built under nine inch thickness specifications, and the greater part of the contracts were awarded in the spring, when the high cost controversy delayed Illinois and a few other states. Some of the construction ran to extremely high figures, where roads were laid through typical Michigan sand or demanded heavy grading or grade reductions. The commission went ahead with these expensive roads, first leveling the bad hills, eliminating dangerous turns, building new bridges and culverts, and making the state system as safe as possible for current traffic. It improved the good roads with the bad and succeeded in proving a promise made last spring to get a "maximum mileage at a minimum cost."

Same Old Game.

Warning has been sent to the Chicago Motor club by the Racine Commercial club of the activities of a motorcycle rider posing as a police officer operating in Racine county. This man stops passing motorists and charges them with violation of the traffic laws. He "accepts" cash bail of varying amounts and when the offending motorists appear in court to answer charges against them they find that no charges have been made and that they have been the victims of a swindler.

Washing Aid.

A mighty useful device for the man who washes his own car may be made by sawing a keg or barrel in half and clamping to the edge an ordinary clothes wringer. The half barrel is filled with water and the chamois cloths used for cleaning the car are soaked therein and afterward passed through the wringer, so that a dry surface may be assured in the final operations of cleaning the body.

The Inquiring Reporter

He's Out to Learn the Truth About Motordom.

The Question.

How long should a man drive his car before turning it in for a new one?

Where Asked.

Van Buren street and Michigan boulevard.

The Answers.

Michael Robinson, 1207 South Avers avenue, chauffeur—Well, a car is like a human being—if a car is properly cared for it will last for a long time, maybe six or seven years. I drive a taxi and I turn in about every two years, but the car runs twelve to fourteen hours a day.



Miss A. N. Lasnier, 827 Lawrence avenue, typist—We have had our car for five years and it is still running. A good car kept in good condition ought to last about five or six years. A lot of people do not know how to handle a car.



P. J. Serritella, 1517 Flournoy street, news dealer—One year is long enough for the ordinary car. When you speak of the higher priced cars it is different. They ought to last five or six years. I have had my car three years and it is still in good shape. I shall not change until I find it is necessary.



Miss Frances Rhodes, 3662 Pine Grove avenue, typist—My folks have had their car four years and it runs as it did the first day we bought it. We expect to get a larger car, but that should not be taken to mean that our car is not in good working order. Four years is about the limit, I think, for the average car.



Clarence Harding, 1932 Mohawk street, chauffeur—I think that two years is long enough to run a car. I know a lot of people that turn in their cars every year, but they do it to be in style. A high price car never gets out of style. They can be run forever, almost, and give great satisfaction.



Body Squeaks.

Ordinary cotton braid, such as every woman's sewing kit contains, makes an admirable silencer wherever sheet metal comes in contact with sheet metal. Heavy cotton tape is better where there is heavy wear, as, for instance, under the hood. In the case of squeaking fenders a length of cotton braid bunched under the fastening nuts, which are then drawn up tight on lock nuts, will be found useful in silencing noise.

CARING FOR THE TUBES.

The tube should be rolled flat with cotton between the layers. A strip of flannel rolled up with a tube is excellent. The roll should then be placed in a cloth bag with the stem protruding, and the mouth of the bag be tied around the stem. It is a good plan to put talcum powder in the bag.

Cyclone Cleaner EXTRA

The only Evaporating Cleaner especially prepared for cleaning

Automobile Cloth Upholstery

The owner of a closed car is at last able to keep cushions and upholstery clean and new looking. No longer need the interior of sedan or coupe look dingy, soiled or spotted.

To renew the upholstery of a closed car; to clean and make the cushions, sides and floor rugs—the entire interior of your car—look brand new, you need only a can of **Cyclone Cleaner Extra.**

Cyclone Cleaner Extra is easy to use. It thoroughly removes all grease and dirt, leaving the interior of your car **like new!**



Do Not Rinse. It Evaporates Quickly

—and the upholstery is again like new, with no sticky residue to catch new dirt. The surface is soft, fresh, **clean,** and the value and appearance of your sedan, coupe, limousine or electric is greatly enhanced.

The $1.00 can of **Cyclone Cleaner Extra** contains enough to clean the upholstery of your car twice. Also be sure to get the special **Cyclone Cleaner Extra** Brush, price 15c.

FOR SALE BY THE FOLLOWING DEALERS

LOOP

Boston Store, State, Madison and Dearborn-sts.
The Fair, State, Adams and Dearborn Sts.
The Hub, State St. and Jackson Blvd.
Rothschild & Co., State, Van Buren and Jackson.
United Tire Mfg. Stores, 6 W. Jackson Blvd.
Walter D. Tuff, 55 W. Jackson Blvd.
C. M. Hoof & Co., 317 W. Randolph St.

SOUTH SIDE

Fred Allen Auto Supply Co., 1610 S. Michigan Ave.
Beckley-Ralston Co., 1801 S. Michigan Ave.
Bleco Motor Co., 6041 Cottage Grove Ave.
Boulevard Motor Supply Co., 111 E. Garfield Blvd.
Calumet Auto Parts, 10911 Michigan Ave.
J. L. Case Mfg. Co., 9279 S. Michigan Ave.
Century Auto Top Co., 2613 S. Michigan Ave.
Columbus Monument Garage, 9244 South Chicago Ave.
Exchange Auto Station, 7455 Exchange Ave.
Emil Graefe, 2710 E. 79th St.
Francis Auto Top Co., 5730 S. Halsted St.
Freeman Auto Supply Co., 6809 Stony Island Ave.
Hine-Watt Mfg. Co., 1725 S. Michigan Ave.
Jackson Park Garage, 6410 Stony Island Ave.
Ed Johnson Tire Shop, 2907 E. 79th St.
John Kinnon, 5420 Lake Park Ave.
Kelma Tire & Battery Service, 8712 Commercial Ave.
F. R. Koone, 1334 S. Michigan Ave.
Lake Park Tire Repair Co., 5404 Lake Park Ave.
Leighton Motor Service, 58th and Prairie Ave.
C. Lockard, 10856 Michigan Ave.
Midway Auto Sales Co., 6058 Cottage Grove Ave.
Monahan's Sales Garage, 5955 S. Halsted St.
Prince Bros., 5052 S. Michigan Ave.
Poucher Sales Co., 2014 S. Michigan Ave.
L. S. Peck, 3200 S. Michigan Ave.
Quality Tire Shop, 10920 Michigan Ave.
Rapp's Garage, 6245 S. Peoria St.
Roseland Storage Battery Co., 11102 Michigan Ave.
Semmes & Davis, 1413 S. Michigan Ave.
Sixty-First Garage, 361 E. 61st St.
S. & S. Tire Co., 1141 W. Garfield Blvd.
Speedway Garage, 6820 Stony Island Ave.
Stony Island Garage, 6830 Stony Island Ave.
South Chicago Garage, 9237 Houston Ave.
Tire & Battery Service Corp., 7501 Cottage Grove Ave.
Walter D. Tuff, 77 E. Garfield Blvd.
Waltess Auto Supply Co., 1401 S. Michigan Ave.
West Englewood Battery Co., 1654 W. 63d St.
Woodlawn Park Garage, 6340 Dorchester Ave.

NORTH SIDE

A to Z Auto Supply Co., 4525 Broadway.
Commodore Garage, 1523 N. Wells St.
Cliffway Garage, 4646 Broadway.
Dex Garage, 3616 N. Halsted St.
Diversey Double Tread Tire Co., 754 Diversey Pkwy.
Evergreen Garage, 1947 Evergreen Ave.
Eich's Tire & Accessory Shop, 2633 N. Clark St.
Harland Garage, 2356 N. Clark St.
P. L. Johnston's Tire & Battery Service, 3214 Broadway.
Andrew Johnson, 1636 W. Division St.
Lake Shore Auto Repair Co., 3732 Broadway.
Lake View Garage, 2856 Broadway.
Parkway Simonizing Station, 52 W. Schiller St.
Meier & Gormley, 3922 Broadway.
North End Battery & Vulcanizing Co., 2400 Ainslie St.
North Shore Auto Supply Co., 58 W. Chicago Ave.
North Side Tire Shop, 3625 Montrose Ave.
James Nomicos, 1553 N. Wells St.
Rienzi Garage, 544 Diversey Pkwy.
Rogers Park Tire & Repair Co., 6964 Glenwood Ave.
Rogers Park Motor Car Co., 6738 Sheridan Rd.
Standard Vulcanizing Co., 5348 Broadway.
Stromberg Bros., 1522 Lawrence Ave.
Standard Garage, 2049 Lawrence Ave.
Sheridan Auto Supply Co., 3921 Sheridan Rd.
Lester Stern & Co., 3714 Broadway.
H. I. Treace, 1311 N. Dearborn St.
Walter D. Tuff, 4415 Sheridan Rd.
Walsh Tire Co., 651 Diversey Pkwy.
White Way Garage, 4860 Broadway.
Wright-Kenderdine Co., 1111 N. Clark St.

WEST SIDE

Burnett & Foley Auto Sales Co., 3410 Ogden Ave.
Clifton Tire Co., 3536 Ogden Ave.
Garrette Bros., 5242 W. Chicago Ave.
Lawndale Auto Tire & Repair Shop, 3550 Ogden Ave.

NORTHWEST SIDE

Albany Park Garage, 3100 Lawrence Ave.
Berg & Faktor, 4346 Lincoln Ave.
Gebhardt's Tire Auto Repair Co., 3609 W. North Ave.
Logan Tire & Supply Co., 2643 Milwaukee Ave.
National Auto Supply House, 3184 Milwaukee Ave.
Sheridan Tire & Rubber Works, 3910 W. Grand Ave.
Sunset Garage, 2823 W. Division St.
A. L. Steyskal & Son, 3018 Diversey Pkwy.
Victory Auto Sales, 3315 Montrose Ave.
O. J. Witte, 2272 Milwaukee Ave.

SUBURBAN

OAK PARK

Ben Popken, 215 Lake St.
George Turner, 820 North Blvd.
Vulpi Garage, 811 Harrison St.
Harold Electrical Supply Co., 21 Chicago Ave.



LADIES

See our full page ad in another section of this paper on Cyclone Cleaner, the wonderful general household cleaner. Cyclone Cleaner is supreme for cleaning rugs, carpets, upholstery, furniture, woodwork, silk waists, lingerie, windows, mirrors, linoleum, etc. See the page ad for full details.

If you are located where you cannot buy Cyclone Cleaner Extra from a dealer, send in $1.00 and the coupon below and we will send prepaid $1.00 can and a special brush free.

COUPON

Cyclone Cleaner, Inc.,
326 W. Madison St.,
Chicago, Ill.

Gentlemen:
I am enclosing $1 for 1 can of Cyclone Extra and special brush on your introductory offer.

Dealer's name is.....
Street .....
My name is.....
Address is .....
City ..... State.....

Cyclone Cleaner, Inc.
INDIANAPOLIS, IND.
Chicago Office: 326 W. Madison St., Phone Franklin 5546



Travel *the* Universal Way

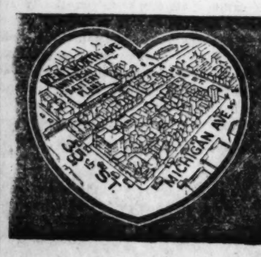
THERE is only one sure route to battery satisfaction, it's the **UNIVERSAL WAY.** The moment you turn off on the detours of Big Overhead, High Rent and Free Service, unnecessary battery expenses pile up.

The **UNIVERSAL WAY** leads directly to the big new Universal Battery Station—3411 Wentworth Ave. Chicago car owners can now secure Universal Batteries at a saving of ten to twenty dollars. These batteries are not specially made—not skimped to sell at a sale price—they are STANDARD Universal Batteries—the same kind that have been giving satisfactory service to thousands of car owners for over twenty years.

This big saving is made possible by the fact that the Universal Battery Station is located outside the high rent zone, adjoining the factory. This eliminates big overheads. Free service and tipping is also dispensed with and YOU PAY ONLY FOR WHAT YOU GET—a battery as good as the best at a price much lower than the rest.

Drive down **UNIVERSAL WAY** today. Let us explain to you in person why we can save you real money on Universal Batteries.

UNIVERSAL BATTERY COMPANY
3411 So. Wentworth Ave. **Phone Boulevard 6065**



UNIVERSAL Batteries

Comfort Without Extravagance

Is it still good form to be extravagant?

At the Westgate Hotel you will find high quality service — without extravagant prices!

The Westgate

KANSAS CITY, MO.

Offers the following advantages—

ABSOLUTELY fireproof building.
EVERY room an outside room.
CIRCULATING ice water in every room.
EVERY room with private bath.
EASIER access to all classes of business.
SATISFYING comfort without fuss or ceremony.
Morning Newspapers in every room.

Rates—Room with Bath $1.50 and up



At the Junction—
Main and Delaware at Ninth

A Chevrolet, under date of October 7th, writes: "Our Fronty Ford Racing Car will do better than 100 M.P.H. with this counter balanced crankshaft."

PATENT APPLIED FOR



Ford Owners and Operators

Make your Ford run as Smoothly and Quietly as a High Priced Car with this

Drop Forged Counter Balanced Crank Shaft

You Will Get

More Power — *Less Vibration* — *Mileage* — *Repairs* — *Speed* — *Fuel Consumption*

Interchangeable With Your Present Shaft

THOUSANDS ARE DOING IT

Ask Any Garage Dealer

or

UNION DROP FORGE CO.

Phone Superior 880. 358 West Grand Ave.

Plant: 1746 N. Kostner Ave.
Chicago, Ill.
Established 1882.

Trade Mark

AVIATION

Aero Club Offers Ashburn Field to U. S. Air Service

May Bring U. S. Test Field to This City

BY MORROW KRUM.

THE United States air service has been offered the use of Ashburn field for flying purposes by the Aero Club of Illinois.

In a letter to Maj. W. C. McChord, air officer of this corps area, Charles Dickinson, president of the flying association, offered the field at the rate of $1 a year, providing the offer is accepted before Nov. 1. If the government decides to take the field after that date the Aero club will make a special price for the property.

The offer came after Maj. McChord sent a letter to the mayor and the city council and asserted that if a flying field was offered at a nominal rental the government would bring several airplanes, hangars, and enlisted men, and establish a regular air service field in this city.

Ashburn field is within the city limits, the boundary lines for the city forming the west and south boundaries of the field. The field is level and unobstructed. The approach is good. City telephone service is connected with underground wires. The city sewer and water systems are within 500 feet of the property. There is an eight inch gas main on the west side.

The Wabash and Grand Trunk railroads form a junction at Ashburn station one-half mile from the field. There are ample switch tracks. The Clearing yards are but a short distance away.

Of course, business men will assert that Ashburn field is a great distance from the loop. There are no street car lines running past the field. But the automobile roads are good, and there seems to be little chance of securing an aviation field in the heart of Chicago.

Every time an airplane is seen over Grant park the property owners get into communication with the south park board of commissioners and ask that the airplanes be kept away from the park. But little progress has been made in the plans of securing fields at 16th street and at Grace street, although either of two locations would be desirable.

"We believe that we have the best field and the best proposition in the city," said Mr. Dickinson. "We hope the government will accept, because it means much to Chicago. It may result in the bringing of an air service experimental station here, and then Chicago would really be the center of American aviation. We hope that our offer will be accepted."

Going to Omaha.

Chicago will have at least two entries in the races at the International Aero congress, which will be held in Omaha Nov. 3, 4, and 5. These ships will not enter the Pulitzer trophy race, as they are commercial planes in the seventy-five to ninety miles an hour class, built for carrying passengers and freight on long hops.

Charles Paterson, builder of the Paterson Hornet, an OX-5 job, with side radiators, a round nose, and a spinner on the propeller, will enter two free for all races.

Price Hollingworth is putting the finishing touches to a Standard that he has powered with a Breadmore motor. This ship will carry three passengers and fly around ninety miles an hour. Hollingworth believes he has a good chance to win the ninety m. p. h. contest.

Going South.

The Triangle Airways ships that have been flying over Chicago for two months left yesterday for the south. J. C. Doyle and R. B. Clark flew the big HS-2, Liberty motored ships to Peoria, St. Louis, Memphis, and on down to New Orleans, where they will spend the winter.

"SHORTY."



Maj. R. W. (Shorty) Schroeder, who has joined the Underwriters' Laboratories, is recognized as not only the most popular aviator in the country but as one of the best informed aeronautical experts in the world. He is former holder of the world's altitude record. His new work is the classifying of air risks.

AVIATION QUERIES

Information on any subject relating to aeronautics will be answered in this section of The Sunday Tribune. Address your letters to the Aviation Editor of The Tribune.

Wants a Job.

"Can you tell me where I can secure a position with a flying company? It is my ambition to become a pilot and I feel that I may learn to fly if I am working around airplanes.

"W. E. S."

Try the air mail hangars at Maywood.

Desires Wings.

"Can you advise me where I can learn to fly? I would like to know of the best aviation school in Chicago.

"Joe E. M."

Send addressed, stamped envelope.

Stunting?

"Can anybody do stunts on the wings of an airplane while it is looping? A. E. Z."

Yes. One man rode the vertical fin of a ship around a loop. He was standing up.

Wing Covering.

"What are the wings of an airplane covered with, silk?

"ANDY JEFFERSON."

The wings and fuselage are covered with Irish linen or a thin, strong wood. Some builders are using a metal alloy.

National Guard Air Forces of 18 States Under Way

Minnesota Guardsmen Flying; Others Follow

WASHINGTON, D. C., Oct. 15.—Air forces of the national guard of eighteen states authorized in the organization of the army of the United States are getting under way, according to Maj. Gen. George C. Rickards, chief of the militia bureau. From coast to coast the air defense under the new army plan will be complete, says Gen. Rickards. There will be eighteen squadrons attached to as many divisions, now in process of reconstruction, each bearing the designation of a national guard division in the world war. In addition eleven states will furnish national guard air service units to operate with army corps.

The enthusiasm of the national guard for this new service is stressed in the fact that the 109th squadron of Minnesota, which has the honor of organizing the first unit and gaining recognition on Jan. 17, 1921, has been operating all summer with airplanes of its own and a flying field with hangars supplied by the state. The unit has twenty officers and ninety-four men, and in observation tactics and photographic work has made notable strides.

Maryland's 104th squadron, with twenty-three officers and ninety-three men, was recognized June 29, 1921. It is also flying its own airplanes and is using a government field located between Fort Howard and Baltimore. The 102d squadron of New York, with a field at Mineola, L. I., as a base of operations, is about to gain recognition, having passed the required war department inspection. The corps air service of Indiana, recognized Aug. 1, 1921, has fifteen officers and eighty-one men, and the Tennesee corps air service is rapidly approaching a state of complete organization.

Because of the lack of air equipment the war department is still unable to furnish airplanes, but Gen. Rickards believes this situation will soon be overcome when new airplanes contracted for are delivered to the army air service, which will then release observation machines for use of the national guard. Each of the national guard air squadrons will eventually be equipped with nine airplanes and other material, including trucks, motor transport, motorcycles, side cars, etc. The states are required to furnish fields and hangars, or to make arrangements for the use of government fields in the vicinity of air squadron headquarters. Each air unit consists of an observation squadron and a photographic section, and when granted recognition army aviators are assigned to them by the government as instructors.

Both in the Same Fix

[Owners of stately English homes feel financial straits of maintaining them.—News Item.]

By Guy Lee

I used to envy potentates their palaces so grand;
Their stately mansions made my soul with bitterness expand;
They almost turned me bolshevik, those rambling old châteaux,
And how I cussed the earls and dukes, and nursed my jealous woes!
But when the world-wide war brought on its it. ome taxing sequel
I figgered that it sorter squared conditions nearer equal;
For I was told the owners had to do a lot of wrassling
To try to raise the wherewithal to keep their castles castling.

I used to envy potentates their costly homes. Ahem!
We're brothers in affliction now, and I condole with them.
I thought I had it on them when I got a four room flat
For fifty, even sixty, bones a month. Alas! but that
Was long before the profiteers had juggled with the rent;
Since then I'm in as bad a fix as any titled gent!

. . . . . .

And so, my lords, it's up to us to check the outgo fleet,
Or noble and plebeian both may slumber in the street!

The WELL-DRESSED MAN

Soft Hats in Light Tints Vault Into Favor

By Alfred Stephen Bryan.

NEW YORK.—That worthy minister who, receiving a call to Minneapolis, took his first sermon text from St. Paul, meant well, but he lacked a sense of the fitness of things. In the fine art of dress, too, the fitness of things is the first requirement. Town clothes should smack of town; country clothes should hint of the country, and sport and travel clothes should bespeak, in their fullness and freedom, far streches and open spaces.

To illustrate, loose gloves go properly with lounge dress; snug gloves belong with formal dress. Trousers with turnups are capital for knockabout or the field; trousers for urban wear are preferably of single thickness at the bottom. Patch pocketed jackets are tiptop upon the links, but upon the avenue they do not look so fitting. Running through the whole theme of dress, like a fugue in a musical composition, is the basic idea of appropriateness to place and purpose. If one dresses appropriately others might doubt one's means but they cannot doubt one's taste.

The Hat at the Head.



Soft hats with contrasting ribbons, as black spanning pearl and tan spanning sand, are most in favor this autumn, as are also the lighter shades of felt, sometimes worn with gloves and gaiters to match. Portrayed is a soft hat which is typical of similar blocks — rather snug of crown with a brim of fairish width, often rolled. The bow of the ribbon is either directly in the center or set just a trifle back of it.

Brightening Up the Waistcoat.



Vari-colored waistcoats, commonly called fancy, are quite the thing again to pair off with dark colored jackets, as blue, brown, green, and gray. One of these is reproduced here. It is single breasted of checked flannel or cashmere with five buttons and no collar. The ground is light or cream colored, and the straight and cross stripes are carried out in almost any contrasting tint.



Buttonless gloves are frankly a fad, which appears, disappears, and reappears. Just now a few are to be seen again, usually upon men who have just crossed from abroad. These gloves are illustrated alongside. They are drawn on and left to wrinkle smartly and softly atop the wrist. Capeskin, buckskin, mocha, chamois—almost any leather will do.



The vogue of the brogue is not so marked as it used to be, but this fashion is far from getting the boot. A brogued shoe is pictured here with its familiar wing tip and punching, the latter brought back to the heel and even clear up to the eyelet stays. It is a masculine affair with a resounding clamp to it.

[Copyright: 1921: By Alfred Stephen Bryan.]

S. Michigan Ave. Corner Bldg.

New 2 story brick, built for auto dealer. Mosaic and concrete floor. Freight elevator. Area 30x158. Immediate possession.

UNIVERSITY OF CHICAGO
1204, 134 S. La Salle St. Franklin 214

A Finer Car at a Lower Price

—and no freight to pay. For these reduced prices are F. O. B. Chicago.

And the Elgin Six is called "Chicago's Own Car" not only for the reason that it is made in Chicago, but also because within the past two years Chicago motorists have purchased Elgin Sixes to the value of practically five million dollars.

At these reduced prices, and with the important improvements, refinements and extra equipment of the new models, the Elgin Six represents the greatest automobile value ever offered in the light six class. All models are now equipped with cord tires.

Come in today and appraise the style, beauty and engineering excellence of these beautiful new models. Let us demonstrate their comfort, roadability, riding and driving qualities. Then you'll be convinced.

ELGIN MOTOR CAR SALES COMPANY
2323 Michigan Avenue **Phone Calumet 6420**

Authorized Community Dealers

Englewood Overland Co., 5852 S. Halsted St., Chicago.
Fullerton Auto Sales and Supply Co., 3723 Fullerton Ave., Chicago.
Hamlin Motor Sales Co., 3841 W. Madison St., Chicago.
Frank W. Hirsch & Co., 4733 Cottage Grove Ave., Chicago.
Northwest Motor Sales Corp., 2554 Milwaukee Ave., Chicago.
Square Deal Motor Co., 5407 Broadway, Chicago.
J. F. Welbourn, 6429 Archer Ave., Argo, Ill.
Barrett & Burgett, Grand Blvd., at Ash, Waukegan, Ill.

Elgin Six

As Expected— Nash Leads the World in Motor Car Value

Nash Four Reduced to $1045

f. o. b. Milwaukee

Effective Immediately

This Car at This Price Is by Far the Most Remarkable Motor Car Value in America Today

The Nash Four was designed, built and perfected as a light-weight, high-quality car and created a new standard of value at its original price of $1395.

From the first public recognition of the wonderful worth embodied in the Nash Four kept the demand always far ahead of our steadily increasing production.

Production Makes New Prices Possible

Now this production has reached a volume where by handing this car to buyers practically at cost we are able to make this new price effective immediately.

Like money has never before purchased such great value in a high grade light motor car.

In every quality of appearance, comfort and performance this car displays its commanding supremacy and expresses that superior excellence which so conspicuously and invariably distinguishes a Nash-built product.

The beautiful body, finished in dark, lustrous blue, is unusually roomy. The thick upholstery of its wide, restful seats is of finest materials.

Superior in Every Outstanding Quality

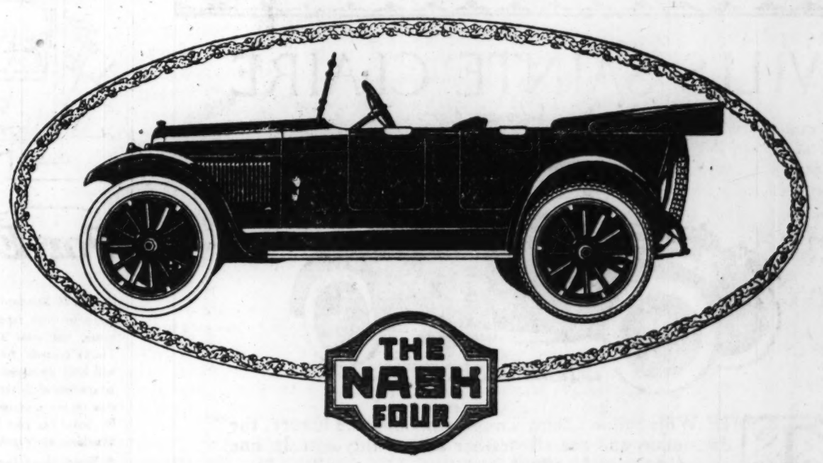
The famous Nash Perfected Valve-in-Head Four-Cylinder Motor, the acknowledged performer among light-four engines, is now refined to the last degree. Its wonderful acceleration, fine speed, power on the hills and unusual flexibility in throttling down, leave it without a rival in its field.

Remarkable Riding Comfort

The unusual spring suspension of this great Nash Four gives a riding ease which equals that of far more expensive cars of greater wheel base.

See This Car Today—Drive It

Then you will recognize by how wide a margin it surpasses all the other light cars. It is the outstanding automobile value today—a real leader in the automobile industry.



NEW NASH FOUR PRICES

Nash Four Touring	$1045	Nash Four Coupe	$1645
Nash Four Roadster	$1025	Nash Four Sedan	$1835

f. o. b. Milwaukee

CHICAGO NASH COMPANY
H. T. Hollingshead, Pres.
Phone Calumet 2000
2000 Michigan Avenue
North Side Branch
4920 Sheridan Road

NASH SALES COMPANY
(Chicago Branch)
2000 Michigan Avenue Phone Calumet 2000

Associate Dealers

Roseland Motor Car Co., 10857 Michigan Avenue
South Side Nash & Stearns Co., 6031 Cottage Grove Avenue
Scales Motors Co., Evanston, Ill.
Madison Motor Co., 810 W. Madison St., Oak Park, Ill.
Jas. A. Bates, Harvey, Ill.

CARING FOR THE TUBES.
The tube should be rolled flat with not... tion between the layers. A strip of cotton... nel rolled up with a tube is excellent... roll should then be placed in a thin... th bag with the stem protruding, and the... uth of the bag be tied around the stem... a good plan to put talcum powder in the...

...holstery
...eep cushions and ...r need the inte... ...otted.
...an and make the ...ior of your car— ...e Cleaner Extra.

...gh to clean the up... ...he special Cyclone

...ERS
...ed St. ... Co., 754 Diversey Pkwy. ...ergreen Ave. ...op, 2633 N. Clark St. ...ark St. ...tery Service, 5214 Broadway. ...Division St. ..., 3732 Broadway. ...roadway. ..., 52 W. Schiller St. ...adway ...anizing Co., 2400 Ainslie St. ...o., 58 W. Chicago Ave. ...Montrose Ave. ...ells St. ...r Pkwy. ...Co., 6804 Glenwood Ave. ...6718 Sheridan Rd. ...5348 Broadway. ...rence Ave. ...rence Ave. ...8021 Sheridan Rd. ...roadway. ...born St. ...idan Rd. ...e Pkwy. ...roadway. ...3 N. Clark St.

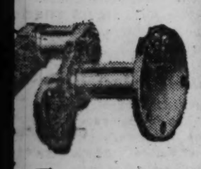
...E SIDE
... Co., 3410 Ogden Ave. ...Ave. ...leago Ave. ...r Shop, 2550 Ogden Ave.

...EST SIDE
... Lawrence Ave. ...in Ave. ... Co., 3009 W. North Ave. ...5043 Milwaukee Ave. ...-3184 Milwaukee Ave. ...rks, 3910 W. Grand Ave. ...vision St. ... Diversey Pkwy. ...onfrose Ave. ...e Ave.

...RBAN ...PARK
...Blvd. ... St. ...Co., 21 Chicago Ave.

...you are located where you ...annot buy Cyclone Cleaner ...xtra from a dealer, send in ...1.00 and the coupon below ...nd we will send prepaid $1.00 ...n and a special brush free.

COUPON
Cyclone Cleaner, Inc.,
328 W. Madison St.,
Chicago, Ill.
Gentlemen:
I am enclosing $1 for 1 can of Cyclone Extra and special brush on your introductory offer.
Dealer's name is:.....
Street .....
My name is.....
Address is .....
City ..... State.....



...rators
...y as a High
...ank Shaft
...l Consumption ...Shaft
Trade Mark

Tree Planting to Feature Armistice Day Celebrations

By Leola Allard.

WITH Armistice day less than a month away, organizations throughout the country are putting the final touches upon their Armistice day celebrations, when Memory trees numbering many thousands will be planted upon America's highways to the honor of all the soldiers who served in the world war.

Perhaps the biggest allotments of trees to be planted by any organizations will be the 6,000 trees placed upon the Lincoln highway in Indiana by the St. Joseph County Memorial Tree organization; the 10,000 trees planted by the Illinois Legion and Boy Scouts upon the government road to Waukegan from Niles north through Glen View on the western skirts of Shermerville, directly north of Waukegan; four miles of trees on Roosevelt road leading into and out of Wheaton; twenty-five miles of the West Coast road by the Rotary Club of Florida; the beginning of the Victory highway of black walnuts from Saginaw, Mich., to Chicago; the beginning of 6,000 trees by the Fond du Lac Kiwanis club; 10,000 trees by the Joliet, Ottawa, and Aurora chambers of commerce, and twenty-five miles of trees in Allen, Hardin, and Marion counties, O., past the home of the President at Marion.

Texas Is Enthusiastic.

From Texas, one of the most enthusiastic Memory tree planters, comes word that Mrs. Ben F. Boydstrum of Greenville, chairman of waterways and forestry, Texas Federation of Women's Clubs, is going to actively interest the state's 40,000 club women and have each plant a soldier tree, which would surely place Texas in the front row for the prize in Memory tree planting. The state forester, E. A. Siecke, sends news of the arrangement perfected by Mrs. Boydstrum.

Merritt B. Pratt, acting state forester at Sacramento, Cal., came to THE TRIBUNE a few days ago with the news that California wants to conform to the general plan in marking her Memory roads, and he had an interesting story of the nurseries California has started with the one idea of soldier trees upon the highways.

California Boys Redwood.

"The state forester is in charge of the roadside planting," said Mr. Merritt, "but the highway commission is in charge of the land, and the owners of property along the way can't even burn grass without a permit from the commission. It wouldn't do them much good to protest about roadside planting out there. Any way, no one does protest. They all want it.

"The women's clubs and the chamber of commerce in Sacramento are staking and planting twenty-five miles of trees with 104 trees to the mile. It is costing them about $4 per tree. The state has appropriated $300,000 for the buying of virgin redwood timber, and these trees will be placed along the highways. After our trees are planted they are cared for by the highway commission, and eventually, I can safely say, the state of California will have enough trees to plant them along all highways, and they will all be given away without cost."

Mr. Merritt says the Native Sons society has arranged to make a stretch of road into a Memory road for the soldiers, and their plans are now perfected.

The International Memory road at Washington brought to the minds of some who saw it the Chinese ginko tree, now growing at Grant's tomb in Riverside and sent to this country by Li Hung Chang to honor the American general.

J. L. Zender, nurseryman and member of Kiwanis, who has already donated three beautiful 20 foot globe elms to his organization for the Memory road, has offered to sell 2,200 maple, elm, and ash trees and to plant them for Memory roads for $4.50 per tree. They are two and a half inch trees. Other nurserymen are making prices for Memory road trees, so when buying state what the trees are wanted for and the price will fall. Ask for the price planted, unless you want to do the planting yourself under wise direction, when the price will be considerably less.

Plea to Use Highway.

The Lions club of Flint, Mich., will plant 167 Memory trees on Armistice day for the soldier dead of Flint. This will be to start the city's Memory tree planting, which will continue in the spring. Through the Chamber of Commerce the citizens of Flint have been asked to take part in the dedicatory exercises and help with the program.

Again the plea is put forth that all tree planters place their Memory trees upon the highways and not within cities. The idea is too big to be selfish with, and the place for your soldier's memorial is in the line with other soldier trees, where, a hundred years from now, when you are not here to watch it, it will not be chopped down or forgotten by some one who builds where your tree stands, and has no interest in its fate. If you want the marker to be permanent, mark your tree as the others are marked, in bronze, through the American Legion, and allow it to stand with the others, where they will be given protection through centuries to come.

"THE PINES"—SHALL THEY BE A MEMORIAL?



THESE STATELY, SOLDIERLY PINES are part of the oldest pine forest in Illinois, situated in Ogle county. A proposal is pending before the legislature to make this forest a state park as a memorial to world war heroes.

ASTRONOMY

HOW GRAVITY SHAPES CONTINENTS.

WORLDS, shrinking under the force of their own gravity, establish their surfaces in equilibrium. It seems there never is a time when chaos reigns on any body, great or small. There is always law everywhere. Evolution is a law. The externals of a world may change, but not its inner plan. It is no accident that land and water areas on the earth lie as they do.

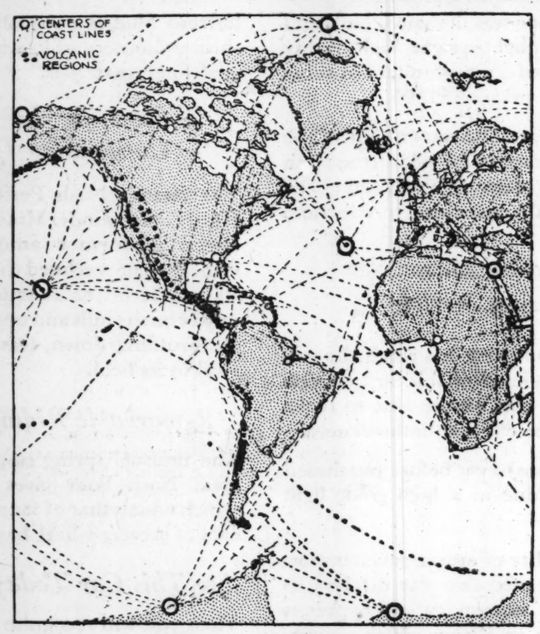
The process of continent formation was begun while the world was still a mass of gas and stones. The places where land and water were to lie were fixed before the surface of our globe ceased to be a place of heavy clouds above the sea and rocks.

The sun now shows the first stages of their building. The spots which fleck its surface are not mere accidental irregularities, but the visible manifestation of forces which extend to the core of the sun itself. Sun spots, no matter how scattered, are all connected in one great scheme, the purpose of which is to bring the various layers of the sun into unified stability.

On Jupiter, itself a sort of semi-sun, we find the process of world building in a more advanced stage. Here the spot zones of the sun are multiplied into well deefined belts. A certain spot appeared on Jupiter about thirty years ago and has continued to be visible ever since. It was a bright red color when discovered, and, although now faded yellow, is still called "the great red spot." It has the appearance of a solid floating isalnd in a sea of dense gas.

There are many other spots on Jupiter, less conspicuous than the great red spot, perhaps, which partake of its character, and judging from the orderly way in which they repeat themselves, we know their cause is deep rooted in the substance of the globe. They testify that on Jupiter, too, matter is trying to adjust its equilibrium.

It is a long step from the stage of Jupiter to the earth. We can only guess about what took place between the time when our globe was like Jupiter and the time of our earliest geological periods. We know, however, that the first land that appeared and left record of its existence lay according to a plan and the general position of the continents has not changed since that time.



THE ORIGIN OF COAST LINES
BY S. F. MAXWELL

The rule is for coast lines, deeps, mountains, and often even rivers to follow the arcs of great circles about the globe. These great circles are generated from nine main centers and numerous lesser ones. Six of them are near the polar circles, one is at Bering strait, one off northern Greenland, and one at the Gulf of Obi. Each has its respective antipode in Antartica. Roughly midway between are the other three, at Hawaii, the Azores, and Suez.

Areas of violent volcanoes are often found where lines from these centers cross. The principal volcanic fields are found in the East Indies, the Red Sea, Italy, the West Indies, Mexico, the Andes, the western United States, Alaska, and Antarctica.

The plan that the world is built upon has decreed that continents and oceans shall lie where they do. When a mass of land rears itself out of the water its coast line is bounded by the segments of these crisscrossing arcs, for the crust breaks and moves along these lines easier than it does across them. The weather and the rivers are always wearing down the land and transporting its substance to the sea. This in time would destroy the earth's balanced shape, but should that danger threaten, as it often does, the surface writhes and swells and rises up again in some new place.

J. H.: Astronomy increases the grasp of the mind. It has a broadening effect. It has great cultural value, and it shows that there are many things of importance to be learned beyond the facts of food and dress and the pursuit of pleasure.

Vaudeville Wit

RIALTO.

King and Rose:

"I can't trust you out of my sight for a moment."

"What's the matter, pet?"

"I'll teach you to flirt with young girls."

"You don't have to; I know how already."

"What's that?"

"I said, 'I'm much too steady.'"

"I ought to get even by flirting with every man I meet—but I haven't got the face to do it."

"No; your face would scare them away."

"Is that so? Then perhaps you didn't see that man smile at me just now as we passed."

"That's nothing. The first time I saw you I nearly laughed my head off."

"Are you trying to insult me before all these people?"

"No; they can insult you first if they want to."

"Don't get me excited or I'll wrap your cane around your bean and separate you from your memory."

"I bet I married John L. Sullivan's mother."

"You've said enough."

"I want you to understand that I'm no fool."

"No, a fool and his money are soon parted, and I'm never able to get a nickel out of you."



The Good Maxwell

The wholesome economy of the good Maxwell begins when you buy it, and is in welcome evidence every mile and every day you drive it. This continual saving is one of its most practical and pleasing features.

MAXWELL-CHALMERS SALES CO.,
25th and Michigan Ave. Phone Calumet 5820

CITY DEALERS

Ajax Auto Co., 834 E. 43rd St.
Bergstrom Auto Sales Co., 829 W. 59th St.
Coles Auto Sales Co., 3716 Fullerton Ave.
Dixie Highway Garage, 9203 So. Western Ave.
Lanus Motor Sales Co., 4634 W. Madison St.
L. E. Lilly Garage & Motor Sales, 7023 So. Halsted St.
Locht Bros. Auto Sales, 11400 Michigan Ave.
M. D. S. Motor Sales Co., 2009 Irving Park Blvd.
Ritt Motor Co., 812 Diversey Parkway
Joe Sedik, Chicago Heights, Ill.
Maple Auto Sales Co., Oak Park, Ill.

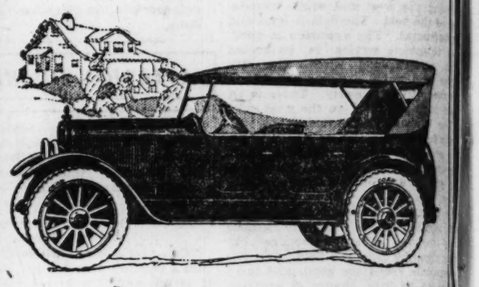
MAXWELL

MOTOR GARDNER CAR

It's Value that Counts

Give us the opportunity to show you in detail and demonstrate the performance of the new Gardner car for 1922—and we absolutely guarantee to prove to your entire satisfaction that there is no greater automobile value available today at any price.

THE GARDNER MOTOR CO., INC.
ST. LOUIS, U. S. A.



CORD TIRES STANDARD EQUIPMENT

LEXINGTON CHICAGO CO.
2209 Michigan Ave. 2234 S. Wabash Ave.
Telephone Victory 3770-3771-3772
Evanston Branch—1008 Davis Street

WILLS SAINTE CLAIRE
The Mo-lyb-den-um Car



Four Passenger Coupe—auxiliary seat facing forward folds up flush when not in use

THE Wills Sainte Claire Coupe embodies the luxury, the distinction and the all-weather adaptability a truly fine closed car should afford.

Correct spring suspension and improved cushioning assure a new sense of riding comfort. Then there is the feeling of ease and security which is afforded by the exceptionally flexible motor and perfectly balanced chassis.

Its superb driving qualities, its many little conveniences and refinements mark the Wills Sainte Claire Coupe as a distinct advance in motor car engineering and construction.

We invite you to come in and see the Wills Sainte Claire for yourself —Ride in it—Drive it—You will find it its own best spokesman

WILLS SAINTE CLAIRE COMPANY
of Illinois
DAYTON KEITH, President
1631 South Michigan Blvd. Calumet 1310 Chicago, Illinois
For the convenience of the public we will remain open on Sunday and in the evening during the month of October.

©C. H. Wills & Co.



For Every Ford Truck

The NEW Standard Governor solves the Ford Truck owner's problems. It eliminates high repair cost. It insures a better truck—more service, less expense, less wear and tear, less trouble. The Standard Governor for Ford Trucks controls the motor at a uniform speed on all grades and inclines. It will hold the speed constant under all loads, and in this it is a boon to the inexperienced driver. It saves fuel by prevention of motor racing, and though it is set for a certain speed, it can be instantly and easily throttled down.

No driver can race his truck at an unlawful speed when it is equipped with the Standard, nor can he shorten the life of his car by overtaxing it.

A Word About Installation—The installation of the Standard Governor is exceedingly simple. The governor drive is taken from the cam-shaft gear, and fits into the generator opening. The work of installation requires less than one hour!

REMEMBER—The Standard Governor is positively guaranteed.

Price, Complete, Ready to Install
$25.00

This governor is now available through leading jobbers and dealers. It may also be secured from the manufacturer direct, or through their branch houses.

The Kokomo Brass Works
KOKOMO, INDIANA, U. S. A.
Chicago Branch
1430 S. Michigan Av.
BRANCHES:
New York, 245 West 55th St.
Detroit, 4610 Woodward Ave.
San Francisco, 1235 Van Ness Ave.
Boston, 15 Jersey St.

STANDARD GOVERNOR for TRACTORS

The Fordson Tractor Model of the Standard Governor is a big time and money saver for the busy farmer. Not only does it relieve the tractor in the varying stresses and strains of field work, but it is invaluable when applied to belt work. Easily half of the usefulness of this tractor lies in belt work. Every farmer knows that with a governor it is much easier to secure satisfactory and economical service in this field. The Standard has been built for the Fordson, is adjusted specifically to its needs, and will more than pay for itself the first season. It can be quickly and easily installed.

FULLY GUARANTEED

Price, Complete, Ready to Install
$30.00

STANDARD GOVERNOR

Badger De Luxe All Season TOPS

96 Models

of the following 15 popular makes of cars can now be equipped with the BADGER De Luxe "All Season" Top. Get your order in now before the weather is cold and before delivery dates are extended. Come in today if you own any one of these cars:

Buick, Cadillac, Chandler, Cleveland, Dodge, Dort, Essex, Franklin, Hudson, Hupmobile, Nash, Oldsmobile, Reo, Studebaker, Velie

Open All Day Sundays
Wisconsin Top Co., Inc.
Racine, Wisconsin
Chicago Branch—1908 Indiana Ave.
Telephone Calumet 1353-1354



Help Make Chicago Safe!

Bitlex Your Car

Ask your Automobile or Accessory Dealer

Van Auken Ford Tops



Convert Your Ford into a Sedan

An all season top—steel and glass construction. Strongly built and highly finished, baked enameled. Large doors. Perfect ventilation. Windows slide to any desired position. Light and non-rattling.

Van Auken Top Co.
1714 Michigan Ave. Phone Calumet 2787



SACRIFICE GARAGE SALE
at Pre-War Prices
18x18—2 Car—$240.00
Delivered and set up in Chicago. Place your order now and get your cement floor in before the frost.
Chicago Portable Garage Co.
3059 Grand Avenue
Phone Garfield 123

Advertise in The Tribune

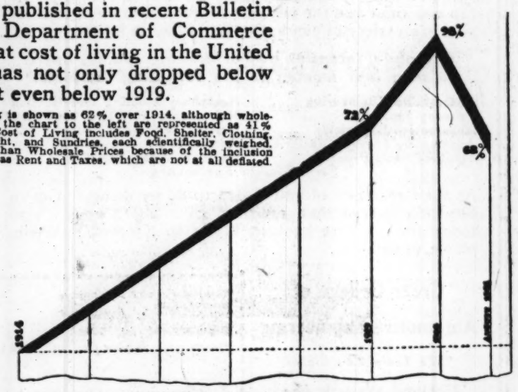
Prices ARE down-buy *now!*

A day's work will buy as much today as it ever would.

Cost of Living

Figures published in recent Bulletin of the Department of Commerce show that cost of living in the United States has not only dropped below 1920, but even below 1919.

Cost of Living is shown as 62% over 1914, although wholesale prices in the chart to the left are represented as 41% over 1913. Cost of Living includes Food, Shelter, Cloning, Fuel and Light, and Sundries, each scientifically weighed. It is higher than Wholesale Prices because of the inclusion of such items as Rent and Taxes, which are not at all deflated.



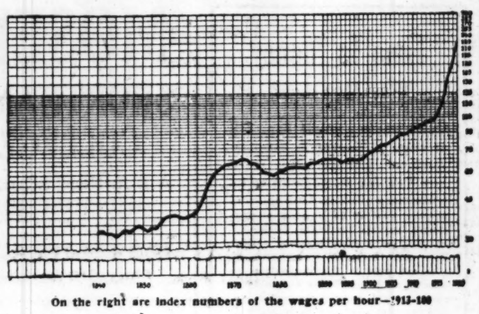
The chart below shows how wages have increased during the past 80 years. The reductions during 1921 represent a drop on this scale from the peak figure of 225 to somewhere between 200 and 210, leaving the figure still far above any previous period. This chart was prepared by the Continental and Commercial National bank from statistics of the Bureau of Labor.

The following table shows the wages paid to unskilled labor by the United States Steel Corporation after each advance or cut since 1915, together with the percentage in advance of the 1915 rate. Even after the latest cut (far more severe than in other lines) steel labor is receiving half as much again as six years ago.

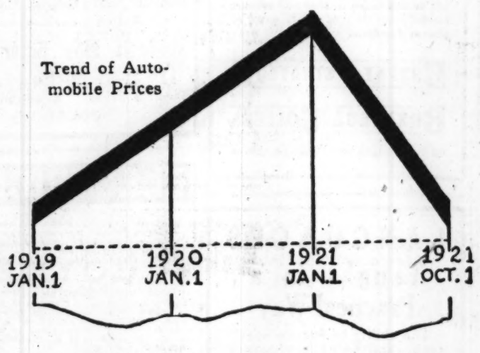
		Wages 10 hr. Day	% Advance Over '15 Rate
1915		$2.00	.....
Feb	1, 1916	2.20	10.0
May	1, 1916	2.50	25.0
Dec.	15 1916	2.75	37.5
May	1, 1917	3.00	50.0
Oct.	1, 1917	3.30	65.0
Apr.	16, 1918	3.80	90.0
Aug	1, 1918	4.20	110.0
Oct.	1, 1918	4.62	131.0
Feb.	1, 1920	5.06	153.0
May	16, 1921	4.05	102.5
July	15, 1921	3.70	85.0
Aug	29, 1921	3.60	80.0

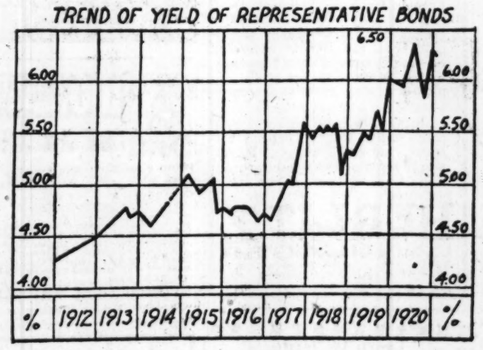
Rail workers' wages, even after the latest cut, are estimated as double the average paid in 1913.

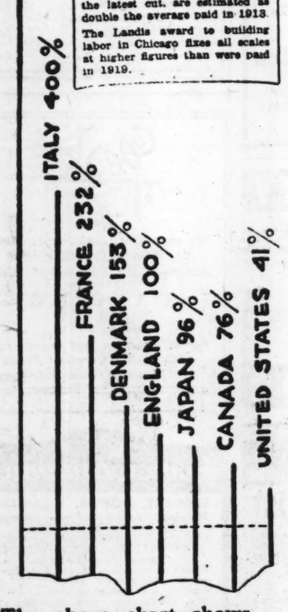
The Landis award to building labor in Chicago fixes all scales at higher figures than were paid in 1919.



On the right are index numbers of the wages per hour—1913-100







The above chart shows how present wholesale prices in various countries exceed those of eight years ago. Dotted line represents 1913 as 100.

GERMANY 1467%

CHANGES during the past year and a half have been tremendous, but most of us have been so close to them that we "couldn't see the city because of the buildings." One chorus has been shouting that "prices must come down," while another set thundered that "wages must come down." Each group is so busy trying to outshout the other that attention has been distracted from the fact that ***both*** prices and wages ***are*** down. Prices have dropped faster than wages, which is as it should be, and, therefore, conditions are ripe for business revival.

TO drive home these facts The Daily Tribune recently printed a series of full pages under the slogan which heads this page. The price situation with regard to General Merchandise, Securities, Food Products and Automobiles was analyzed in these advertisements over the signature of a representative man in each line. Contributors to the series included:

D. F. Kelly
Director of the National Retail Dry Goods Association

Roy C. Osgood
President Investment Bankers Association of America

W. A. Heath
Chairman of the Board of the Chicago Federal Reserve Bank

Thomas J. Hay
President of the Automobile Trade Association of Chicago

Bismarck Feilchenfeld
Chairman of the Central Executive Committee of Retail Food Distributors

These pages have been reprinted in portfolio form and will be mailed free to any selling organization if requested on business stationery.

Each advertisement is a thorough treatment of the subject by an authority and is illustrated by charts such as appear on this page. The following quotations indicate the stimulating nature of the campaign:

MR. KELLY said that prices are now as low as they would be if normal development had not been interrupted seven years ago by war. He added:

"Both prices and wages are higher than they were several years ago—but the balance is in favor of wages.

"If you doubt this, consider the standard of living of the average man; consider the quality and variety of the comforts and conveniences and luxuries which he enjoys as the result of each day's work and compare them with what the man in the same position a generation ago would have been able to afford.

"A day's work has purchased more during each decade notwithstanding advancing prices because a day's work produces more. The achievements of science, of engineering, of organization, of executive ability—in short, of brains—enable men to create more wealth with each day's work, and therefore to obtain more of the good things of life."

MR. OSGOOD emphasized the unusual income yield obtainable by purchasing securities at present prices. He said in part:

"Investors who are still out of the market may be deterred by a fear that the tide has not definitely turned for the better or by a feeling that prices may go still lower. We can not prove that these people are wrong, but a consideration of all factors shows that the probabilities are that the tide has turned and that present opportunities for genuine investment bargains will not long be available.

"The dollar which is not at work is as great an industrial waste as an idle man. It is injuring its owner and the public. The dollar that is put at work today by investment in a sound bond will not only do its share in speeding up industry but will insure a high return to its owner for many years to come."

MR. HAY presented a tabulation of 52 cars, with peak price and present price of each, showing a drop of 20%. He pointed out that auto registrations have increased 89,673 in Illinois, Indiana, Michigan and Wisconsin for the first six months of 1921 as compared with the same period of 1920.

MR. FEILCHENFELD concluded his statement with this paragraph:

"At present prices and present wages my employees can buy more food in the average Chicago grocery store than they ever could with the results of a day's labor. Prices *are* down."

CHICAGO TRIBUNE advertising has also decreased in cost during the year. Rates have remained the same, although circulation during the past six months has averaged 46,114 more daily and 90,627 more Sunday than during the corresponding period of 1920. At the average rate charged by Illinois newspapers, this additional circulation (which Tribune advertisers receive at no additional expense) is worth 13 cents per agate line Daily and 26 cents per line Sunday.

The Chicago Tribune
THE WORLD'S GREATEST NEWSPAPER

Net Paid Circulation Now Exceeds
500,000 Daily, 800,000 Sunday

FOR REPRINTS of Tribune campaign on Prices and Wages write on business stationery to the Business Survey, Tribune Bldg., Chicago.

NEWS OF THE RELIGIOUS WORLD

Institute for Church Workers Begins Tomorrow

By Rev. Gardner MacWhorter.



The Rev. Joshua Stansfield, D. D., comes to the McCabe Memorial Methodist Episcopal church at Blackstone avenue and 5th street as the new pastor today, and will preach his first sermons this morning at 11 o'clock, and this evening at 7:45 o'clock. The Rev. Dr. Stansfield succeeds the Rev. George McAdams, D. D., pastor for the last four years, who has become the pastor of the Olivet Methodist Episcopal church on West Adams street.

TOMORROW evening the "Institute for Church Workers" will open for the first session of the fall term at the University of Chicago. Dean Shailer Matthews of the divinity school—under whose auspices the institute is held—announces practical courses in Bible study, religious education, and recreational activities to be given at two periods every Monday evening from Oct. 17 to Dec. 19, inclusive.

The 7:30 o'clock class work period offers three courses for church workers: "Paul, a Pioneer in Christian Living and Christian Service," given by the Rev. Dean Matthews; "Religious Development in Childhood and Adolescence," by Prof. Joseph M. Artman, and "Bible Stories in Religious Education," by Miss Georgia L. Chamberlin.

The lecture and class work period at 8:15 o'clock will include a course on "The Religion of the Old Testament Prophets" given by Prof. John M. Powis Smith, and "The Social Values of Play for the Junior and the Adolescent," a class to be directed by Miss Margaret Burns, assistant professor of physical education.

In the last two years, for this is the third Institute for Church Workers, several hundred people have been enrolled in the Monday evening classes, and in last year's classes representatives of more than forty churches were registered. A cordial welcome is extended by Dean Shailer Matthews to church members who desire to gain a more vital knowledge of the Bible and of religious education and recreation under church auspices.

⊸

On Thursday evening a rally of all the Lutherans in Chicago will be held at Medinah temple, Cass and Ohio streets, in the interest of the Lutheran Memorial hospital, Haddon and Kedzie avenues. The features of this rally will be an organ recital by Edward Rechlin of New York and an address by the Rev. E. T. Lams of Oak Park.

On Oct. 5, in THE TRIBUNE Memory Test column, the question, "How many books in the Old Testament of the Bible, and in what three divisions are they classified?" was answers as follows: "Twenty-four books in the Old Testament; the Law five (5), the Prophets eight (8), and the Writings eleven (11)."

A number of readers have taken exception to this answer, stating that the number of books should be thirty-nine instead of twenty-four.

The authority for considering the Old Testament as composed of twenty-four books is the article "Canon of the Old Testament" in Hasting's Dictionary of the Bible, an authoritative work published by Charles Scribner's Sons, New York, in 1914. The article was written and signed by the Rev. D. M. Kay, M. A., D. D., professor of Hebrew in the University of St. Andrew's, Scotland.

The books of the Old Testament and their classification, as given by the Rev. Mr. Kay and as accepted by Biblical scholars throughout the world, are the Law five books—Genesis, Exodus, Leviticus, Numbers, and Deuteronomy; the Prophets eight books—Joshua, Judges, Samuel, Kings, Isaiah, Jeremiah, Ezekiel, and the twelve minor prophets considered as one book; the Writings eleven books—Psalms, Proverbs, Job, Canticles, Ruth, Lamentations, Ecclesiastes, Esther, Ezra-Nehemiah, Daniel, and Chronicles.

⊸

An old fashioned country fair and bazaar will be held by the members of St. Lucy's Roman Catholic church in the school auditorium at Mayfield and Lake streets, Austin, for one week beginning Saturday. Committees of men and women in the parish under the leadership of the Rev. M. A. Dorney, pastor, and the Rev. M. Hayden, assistant pastor, have been making preparations for the last month, and it is announced that there will be a feature entertainment each evening during the fair.

⊸

The religious service at the burial of the "Unknown American Hero" in Arlington cemetery, Washington, D. C., on Armistice day will be conducted by the Rt. Rev. Charles Henry Brent, D. D., Episcopal bishop of western New York. Bishop Brent was the senior chaplain of the A. E. F. on Gen. Pershing's staff, and was awarded the distinguished service medal for his service during the war.

⊸

"The Great Waste Product" will be the subject of an address today at the Sunday Evening club in Orchestra hall by Dean Francis G. Peabody of Harvard university, Cambridge, Mass. For thirty-nine years, Dr. Peabody has been of the faculty of Harvard. His influence on the growth and development of that institution during these years has brought him wide recognition in educational circles. He was first exchange professor at Berlin. Internationally known for his writings and lectures, Dr. Peabody attracts large audiences annually at the Sunday Evening club.

⊸

A concert of sacred, vocal, and instrumental music will be given in St. James' Episcopal church, Cass and Huron streets, on Thursday evening at 8 o'clock. The vested choir of forty men and boys will be assisted by Mrs. Orpha Kendall Holstmann, soprano. John W. Norton will preside at the organ.

⊸

The third season of Dr. James M. Gray's Sunday afternoon Bible expositions at 4 o'clock in the Moody Bible institute auditorium will open today. No church or denomination is represented by these services, which have been attended by ministers and laity of all creeds, where their own church services do not conflict. Last season there was an average attendance of 700. Every Sunday the passage of Scripture chosen for the exposition—differing from a sermon or address—is placed in printed form in the hands of each auditor. Alfred H. Holzworth will again be the choir leader and Foss L. Fellers the organist.

⊸

A bronze bas-relief memorial tablet of the late Dr. D. B. Towner will be unveiled at dedication exercises Thursday evening at 7:45 o'clock in the Moody Bible institute auditorium building. The tablet is the gift of former members of the Moody church choir, of which Dr. Towner was chorister from 1893 to 1916. The presentation address will be made by the Rev. William Evans, D. D., and the speech of acceptance on behalf of the Moody Bible institute by Dr. James M. Gray. Prof. Foss L. Fellers will play a medley of Dr. Towner's compositions, and Harry Clarke will sing.

⊸

Brig. Gen. George H. Harries will speak this evening at the First Presbyterian church, Grand boulevard and 41st street, on "World Peace and the Army Man," in a series of Sunday evening community meetings dealing with the question of world peace, preliminary to the conference of the world powers on Armistice day in Washington.

SERMONS AND SERVICES in CHICAGO CHURCHES TODAY

NOTICE.

Announcements for this column must reach THE TRIBUNE by Thursday morning. Address Religious Editor, THE TRIBUNE, Chicago.

BAPTIST.

First, 935 East 50th-st. The Rev. Perry J. Stackhouse, 11 a. m.: "The Sovereignty of Service." 8 p. m.: "Drifting."

Greater Immanuel, 2320 Michigan-av. The Rev. Johnston Myers. 11 a. m. and 8 p. m.

La Salle Avenue, 1219 N. La Salle-st. The Rev. J. B. Rogers. 11 a. m.: "Removing Obstacles." 7:45 p. m.: "Is Sin Real or Only Imaginary?"

Normal Park, 70th-st. and Stewart-av. The Rev. Charles T. Holman. 10:45 a. m.: The Rev. F. A. Agar. 7:30 p. m.: "Good Citizenship."

Western Avenue, Western and Warren-avs. The Rev. Alfred C. Drummond. 11 a. m.: "Spiritual Housekeeping." 7:45 p. m.: "The Sins That Crucified Christ."

CHRISTIAN SCIENCE.

Subject: "Doctrine of Atonement."

First, 4017 Drexel-blvd. 10:45 a. m. and 7:45 p. m.

Second, Wrightwood and Pine Grove-avs. 10:45 a. m. and 7:45 p. m.

Third, 2151 Washington-blvd. 10:45 a. m. and 7:45 p. m.

Fourth, 6053 Harvard-av. 10:45 a. m. and 7:45 p. m.

Fifth, 4840 Dorchester-av. 10:45 a. m.

Sixth, 11321 Prairie-av. 10:45 a. m.

Seventh, 5318 Kenmore-av. 10:45 a. m. and 7:45 p. m.

Eighth, 4359 Michigan-av. 10:45 a. m. and 7:45 p. m.

Ninth, 6150 Woodlawn-av. 10:45 a. m. and 7:45 p. m.

Tenth, 5840 Blackstone-av. 10:45 a. m. and 7:45 p. m.

Eleventh, 2840 Logan-blvd. 10:45 a. m. and 7:45 p. m.

Twelfth, Wareland-av. and Rokeby-st. 10:45 a. m. and 7:45 p. m.

Thirteenth, 10317 Longwood-dr. 10:30 a. m.

Fourteenth, Sunnyside-av. and Paulina-st. 10:45 a. m. and 7:45 p. m.

Fifteenth, 223 N. Central-av. 10:45 a. m. and 7:45 p. m.

Sixteenth, 1716 Lunt-av. 10:45 a. m. and 7:45 p. m.

CONGREGATIONAL.

Green Street, 5600 S. Green-st. The Rev. Francis Ellis. 11 a. m.: "The Call of Our Better Judgment." 7:30 p. m.: "The Angle of Repose."

Howard Community, Greenview and Rogers-av. The Rev. John A. Cole. 11:45 a. m.: "The Dream of the Nazarene."

Morgan Park, 112th-st. and Hoyne-av. The Rev. Philip Gregory. 11 a. m.: "Comforting and Encouraging Humanity." 7 p. m.: "The Parable of the Woman of Tekoa."

North Shore, Wilson-av. and Sheridan-rd. The Rev. Paul Riley Allen. 11 a. m.: "Power Versus Force." 7:45 p. m.: "Do Demons Inhabit and Control Men and Women?"

New England, Dearborn-av. and Delaware-pl. The Rev. Thornton A. Mills. 10:45 a. m.

Pilgrim, 6401 Harvard-av. The Rev. G. R. Cady. 10:30 a. m.: The Rev. F. E. Hopkins and the Rev. A. J. Francis.

South, Drexel-blvd. at 40th-st. The Rev. T. Yeoman Williams. 10:30 a. m.: "Judgments of God." 7:30 p. m.: "The Unsolved Problem of Civilization."

Wellington Avenue, Wellington-av., near Broadway. The Rev. Orden Vogt. 11 a. m.: "The Outlook for Religion."

DISCIPLES OF CHRIST.

University, 5700 University-av. The Rev. Edward S. Ames. 11 a. m.: "Withdrawing from the World."

EPISCOPAL.

Epiphany, Ashland-blvd. and Adams-st. The Rev. Herbert W. Prince. 7:30 and 10:45 a. m.: The Rt. Rev. C. F. Anderson.

Advent, Logan-blvd. and Francisco-av. The Rev. Gerald Moore. 7:30 and 11 a. m. and 7:45 p. m.

Ascension, 1133 N. La Salle-st. The Rev. William Stoskopf. 8 and 11 a. m. and 7 p. m.

Atonement, 5740 Kenmore-av. The Rev. E. S. Fleming. 7:30 and 11 a. m. and 5 p. m.

Christ, Woodlawn-av. and 65th-st. The Rev. H. J. Buckingham. 7:30 and 11 a. m. and 8 p. m.

Our Savior, 530 Fullerton-pkwy. The Rev. F. L. Gratiot. 8 and 11 a. m. ["Achievements of the Woman's Auxiliary in Missionary Work"] and 7:45 p. m.

Holy Cross Immanuel, 5842 S. Morgan-st. 7:30 and 11 a. m.: The Rev. A. P. Sabin.

Redeemer, 56th-st. and Blackstone-av. The Rev. J. H. Hopkins. 8 and 11 a. m. and 7:30 p. m.

St. Andrew's, 1958 Washington-blvd. 8 and 11 a. m.: The Rev. Sheafe Walker.

St. Barnabas', 4241 Washington-blvd. The Rev. Edwin Randall. 7:30 and 11 a. m. and 7:30 p. m.

St. James', Cass and Huron-sts. The Rev. James Stone. 8 and 10:45 a. m. and 4 p. m.

St. Mark's, 4427 Drexel-blvd. The Rev. M. J. Van Zandt. 8 and 11 a. m.: "Fifty Years Young." 4:30 p. m.: "Highest Responsibility."

St. Michael and All Angels', 34th-st. and Oak Park-av. The Rev. S. H. S. Gray. 7:30 and 11 a. m.

St. Paul's, Dorchester-av. and 50th-st. The Rev. George Thomas. 8 and 11 a. m. and 5 p. m.

St. Paul's-by-the-Lake, 7110 N. Ashland-av. The Rev. Henry Neal Hyde. 7:30 and 10:45 a. m. and 7:45 p. m.

St. Peter's, Belmont-av., near Broadway. The Rev. H. L. Bowen. 7:30 and 11 a. m. and 7:45 p. m.

St. Simon's, 1151 Leland-av. The Rev. Charles Stout. 7:30 and 11 a. m.

Trinity, 26th-st. and Michigan-av. The Rev. Frederick C. Grant. 8 and 11 a. m.: "The Year of Jubilee."

LUTHERAN.

Christ, Harvard-st. and East-av. The Rev. E. T. Lams. 11 a. m.: "What Think Ye of Christ?"

Emmaus, California-av. and Walnut-st. The Rev. Theodor Fuelling. 10:30 a. m.

Epiphany, Sacramento-blvd. and Lexington-st. The Rev. Merrell E. Boulton. 11 a. m.: "The Benevolent Christ." 8 p. m.: "Christian Conversation."

First, St. Paul's, 1301 N. La Salle-st. The Rev. Henry Kowert. 11 a. m.

Grace, 70th-st. and Union-av. The Rev. C. E. Hoffsten. 10:45 a. m.: "Prayer, Faith, and Sight." 7:45 p. m.: "A Great Conflict."

Mount Olive, Irving Park-blvd. and Tripp-av. The Rev. Bernard Hemmeter. 11 a. m.: "The Blessings of Trouble."

Olive Branch, Montrose-blvd. and Whipple-st. The Rev. Bernard Hemmeter. 7:30 p. m.: "The Early Christian Church."

Redeemer, Princeton-av. and 60th-pl. The Rev. G. Schuesaler. 10:45 a. m. and 7:45 p. m.

Rogers Park, Morse-av. and Paulina-st. The Rev. Luther Hogshead. 10:45 a. m.

St. James, Garfield-av. and Fremont-st. The Rev. Karl Schmidt. 10 a. m.

St. John's, 305 Circle-av., Forest Park. The Rev. M. Wagner. 7:45 p. m.: The Rev. Carl Lohrmann.

Trinity, Ridgeland-av. and Erie-st. The Rev. H. W. Prange. 10:45 a. m.

Wicker Park, Hoyne-av. and Lemoyne-st. The Rev. Simon Peter Long. 10:45 a. m.: "Three Lame Ones." 4 p. m.: "Remembering God in Prayer."

Windsor Park, Saginaw-av. and 76th-st. The Rev. Arthur Kaub. 10:45 a. m. and 7:45 p. m.

METHODIST.

Chicago Lawn, St. Louis-av. and 63d-pl. The Rev. Truman R. Greene. 11 a. m. and 7:45 p. m.

First, Clark and Washington-sts. The Rev. John Thompson. 10:45 a. m.: "Faith Laughs at Impossibilities." 7:30 p. m.: "Our Chief Executives on Trial."

French, 406 Fine Arts building. 11 a. m.: The Rev. A. Bois.

Grace, La Salle and Locust-sts. The Rev. Raymond L. Semans. 11 a. m. and 7:45 p. m.

McCabe Memorial, 5400 Blackstone-av. 11 a. m. [the Rev. Joshua Stansfield] and 7:45 p. m.

Oakland, Oakwood-blvd. and Langley-av. The Rev. A. L. Young. 11 a. m. ["The Unused Forces of the Church"] and 7:30 p. m.

St. James, 46th-st. and Ellis-av. The Rev. W. R. Wedderspoon. 11 a. m.: "Gobs and Goats' Hair." 8 p. m.: "Spiritual Lessons from Silas Marner."

NEW JERUSALEM.

Swedenborg, 14 N. Sacramento-blvd. The Rev. John Headsten. 11 a. m.: "There Was Famine in the Land."

PRESBYTERIAN.

Austin, First, Fulton-st. and Waller-av. The Rev. Robert Clements. 10:30 a. m. and 7:30 p. m.

Buena Memorial, Sheridan-rd. at Broadway. The Rev. Henry Hepburn. 10:30 a. m.: "The Upholding Life." 7:45 p. m.: "Three Bible Talks."

Calvary, Jackson-blvd. and Keeler-av. The Rev. Ralph Kearns. 10:30 a. m.: "The Great Knowledge." 7:45 p. m.: "Salvaging Human Lives."

Edgewater, Bryn Mawr and Kenmore-avs. The Rev. George Livingston Robinson. 11 a. m. and 7:30 p. m.: The Rev. William F. Weir.

First, Grand-blvd. and 41st. The Rev. William C. Covert. The Rev. Alva V. King. 10:30 and 7:45 p. m.: "World Peace and the Army Man." Brig. Gen. George Harries.

Fourth, 880 N. Michigan-av. The Rev. John Timothy Stone. 11 a. m. and 4 and 8 p. m.

Lake View, Broadway at Addison-st. The Rev. Emerson Olds Houser. 11 a. m. and 8 p. m.

Third, Ashland-blvd. and Ogden-av. 10:30 a. m.: The Rev. Cleland McAfee. 7:45 p. m.: The Rev. Clyde A. C. Williamson.

ROMAN CATHOLIC.

Holy Name cathedral, 30 E. Superior-st. Low mass at 6 a. m. and hourly thereafter, with high mass at 11 a. m. 7:30 p. m., vespers.

St. Mary's, Wabash-av. and 9th-st. Masses 3, 6, 7, 8, 9, 10, and 11 a. m.

St. Patrick's, Adams and Des Plaines-sts. The Rev. William J. McNamee. Masses, 3:30, 6, 7, 8, 9, and 10 a. m. and 12:10 p. m.; high mass, 10:45 a. m.

St. Peter's, Clark and Polk-sts. Masses, 5:30, 7, 8, and 9; high mass, 10:15. Benediction, 3 p. m.

SUNDAY EVENING CLUBS.

Chicago, Orchestra hall, 7: "Tales of a Traveler," Clifford W. Barnes. 8: "The Great Waste Product," Dr. Francis G. Peabody.

UNITARIAN.

First, Woodlawn-av. and 57th-st. The Rev. W. Hanson Pulsford. 11 a. m.: "Fellow Workers With God."

Unity, Barry-av., near Broadway. The Rev. Fred V. Hawley. 11 a. m.: "Evolution and the Church."

UNIVERSALIST.

St. Paul's on the Midway, 6010 Dorchester-av. The Rev. L. Ward Brigham. 11 a. m.: The Rev. J. M. Tilden of Galesburg, Ill.

MISCELLANEOUS.

All Souls, Abraham Lincoln center, 700 Oakwood-blvd. The Rev. John Morris Evans. 11 a. m.: "What Is Creative Fellowship?"

Bahai Assembly, SS. John hall, Masonic temple. 3:30 p. m.: Albert Vail.

Bryn Mawr, 7000 Jeffery-av. The Rev. M. R. Boynton. 11 a. m.: "The Desires of Thy Heart."

Central, Orchestra hall. 10:30 a. m.: The Rev. Frederick F. Shannon.

Christadelphians, 811 Masonic temple. 10:45 a. m.: "What Does the Bible Teach?" A. MacDonald.

Ethical Society, 410 S. Michigan-av. 11 a. m.: "Why Society Tolerates the Millionaire," Horace Bridges.

Grace Reformed, 2658 Jackson-blvd. The Rev. Melvin E. Beck. 11 a. m.: "What Christ Will Do for You in Respect to This Life." 8 p. m.: "What Christ Does for You in Respect to the Future Life."

Kenwood, Greenwood-av. and Forty-sixth-st. The Rev. A. J. McCartney. 10:45 a. m. Liveable Christianity, Auditorium building. 8 p. m.: "The Divine Compensation of Work," Ida Mingle.

North Shore Society of Applied Psychology, Windsor and Clifton-avs. 8 p. m.: "Health Building Through the Psychology of Music," Dr. St. Louis Estes.

Peoples, 4650 Sheridan-rd. The Rev. Preston Bradley. 10:30 a. m.: "George Bernard Shaw and W. J. Bryan as Theologians."

Peoples Liberal, 63th-st. and Stewart-av. The Rev. R. A. White. 10:30 a. m.: "Chicago: A Vision of Righteousness."

Theosophy, 1623 Kimball building, 3:30 p. m.: "God and the Voice of the People," Walter Greenleaf.

The Magnetism of Complexion

Why the Use of Stuart's Calcium Wafers Has Such an Influence That It Clears Skin of Pimples

It is generally admitted that the laxative action of calcium sulphide is



one of the best influences to clear the skin. But not until Stuart's Calcium Wafers were introduced was this fact so generally manifest.

Their action in the bowels and liver is so prompt that the blood is cleansed of those impurities that show in the skin in the form of pimples.

The skin thus influenced by these wonderful Stuart's Calcium Wafers clears of those little eruptions, and firm skin grows with the health that protects from wind and weather.

These wafers contain no poisonous drug of any kind and soon overcome bad breath and the dull, stupid feeling that results from constipation. Mild in action.

No matter how hard you have tried to make your skin beautiful, Stuart's Calcium Wafers should work wonders with it. Rash and a muddy "filled-up" skin texture all give way to a more lovely complexion.

You can get Stuart's Calcium Wafers at any drug store at 60 cents a box, and you will be positively delighted with their wonderful laxative and beautifying influence.

F. A. STUART CO.
Marshall, Mich.

EDUCATIONAL EDUCATIONAL



Our Increased Equipment Has Decreased Your Cost

GREER COLLEGE

of Automotive Engineering

Due to our greatly increased facilities and enlarged accommodations, we offer a complete practical course in

Automotive Engineering $100

The tremendous growth of the Greer College of Automotive Engineering has enabled us to offer a larger variety of courses at lower costs. Our big new school building, in the heart of Chicago's Automobile Row, has seven spacious floors devoted exclusively to class rooms, laboratories, shops and engine rooms.

Our faculty consists of 16 experienced instructors. Thousands of dollars have been spent for new equipment. We can now offer you the very finest practical training obtainable in a variety of courses, some as low as $30.00.

Complete, intensive day or evening courses open to men and women in the following subjects:

Automotive Engineering
Primary Ignition
Automotive Electricity
Automobile Storage Batteries
Machine Shop Practice
Acetylene Welding and Cutting
Vulcanizing and Tire Repairing
Driving and Road Work
Automobile Salesmanship
Business Administration
Farm Tractor Engineering

At the Greer School you "learn to do by doing." Get in line for a position that pays from $50 to $100 a week. Send today for our free booklet, "How to Succeed." Write, phone, or call.

Greer College of Automotive Engineering
"We Train You Right"
21st and Wabash Ave.
Chicago, Ill.
Phone Calumet 2657

Greer College of Automotive Engineering
2024 South Wabash Avenue
Dept. 162, Chicago, Illinois.
Please send me your free book, "How To Succeed."
Name .....
Present Occupation.....
Street or R. F. D.....

EDUCATIONAL EDUCATIONAL



WE TEACH COMMERCIAL ART

Properly Trained Artists Earn $100 a Week and Up—Meyer Both College, a department of the Meyer Both Company—Offers you a different and practical training. If you like to draw, develop your talent. Study this practical course—taught by the largest and most widely known Commercial Art Organization in the field with 20 years' success—who each year produce and sell to advertisers in the United States and Canada over ten thousand commercial drawings. Who else could give you so wide an experience? Commercial art is a business necessity—the demand for commercial artists is greater every year. It's a highly paid, intensely interesting profession, equally open to both men and women. Home study instruction. Get facts before you enroll in any school. Get our special booklet, "YOUR OPPORTUNITY," for half the cost of mailing—four cents in stamps.



GET THIS BIG BOOK

MEYER BOTH COLLEGE of COMMERCIAL ART
Michigan Avenue at 29th Street
Dept. Four, Chicago, Ill.

"Time Is Money"

Why Lose Any?

Don't waste a single day; call at once at Bryant & Stratton Business College and learn how you can fit yourself to be a business success. Our courses prepare you to be a good stenographer, private secretary, bookkeeper, etc., at a good starting salary. But most important—the training you get here is the foundation on which you can build as successful a career as did some of the noted men and women who owe their start in life to this college. Day and evening classes now forming. Call, write or phone: Randolph 1575.

BRYANT & STRATTON BUSINESS COLLEGE
116 S. Michigan Ave., Chicago, Illinois

MOSER SHORTHAND COLLEGE

A BUSINESS SCHOOL OF DISTINCTION

High School Graduates Only Are Enrolled

Munson and Gregg Shorthand Bulletin on Request

Students May Enter Now

116 South Michigan Ave.
Twelfth Floor. Randolph 4347.
CHICAGO

Big Demand For Calculating Machine Operators

There are many positions open **right now** for Burroughs Calculating Machine operators. These positions are permanent, pay good salaries from the start, and offer splendid opportunities for advancement.

Learn this modern business art at a Metropolitan School. Reasonable tuition. Day and Evening Classes. Call at our nearest school.

Metropolitan Business Colleges

37 S. Wabash Ave.....Randolph 2205
9008 Commercial Ave., So. Chgo. 1144
64th St. & Ashland Ave. Prospect 2803
63d St. & Princeton Ave. Went. 2227
Oakley Ave. & 12th St....Seeley 80
9 S. Crawford Ave.....Nevada 1637
1530 N. Robey St.....Humboldt 1138
Lincoln & Belmont Aves. Grace 2227
Larrabee nr. North Ave. Diversey 2866
Kenmore & Wilson Aves. Sunny. 9425
Lincoln, Lawrence and Western..
.....Ravenswood 1212
Joliet, Elgin and Aurora, Ill.

ACCOUNTING
COST-C.P.A.-EXECUTIVE

What "I. A. S." Stands for and Guarantees

1. The oldest exclusively accounting school, with the most modern course.
2. The largest active faculty of C. P. A.'s connected with any school.
3. Members' papers examined, graded and signed by practicing Certified Public Accountants.
4. Most concise, up-to-date and practical training in accountancy.
5. Elementary enough so no previous bookkeeping experience required and only common school education necessary to master.
6. Intensive short courses in various branches of accounting, such as Cost Accounting, Auditing, Income Tax, C. P. A. Coaching, Credit Administration, Statistics. These Elective Courses are of special importance to advanced Accounting students and graduates of other schools.
7. Absolute satisfaction guaranteed accepted students; low tuition, easy terms, no interference with present duties.
8. More C. P. A.'s numbered among its students and graduates than any similar institution.

Hundreds of former students, now prominently before the public as Certified Public Accountants, and thousands are holding responsible executive positions, such as Comptroller, Auditor, Treasurer, Credit Manager, Office Manager, Statistician, which require the supervision and control of dozens and frequently hundreds of assistants.

Call, write or phone (Dearborn 1762) for our Year Book.

INTERNATIONAL ACCOUNTANTS' SOCIETY,
1403 Majestic Bldg., Chicago.

Nuxated Iron

is used the world over by 4,000,000 people as a Tonic and Blood-Builder



Stop Rheumatism With Red Pepper

When you are suffering with rheumatism so you can hardly get around, just try Red Pepper Rub and you will have the quickest relief known.

Nothing has such concentrated, penetrating heat as red peppers. Instant relief. Just as soon as you apply Red Pepper Rub you feel the tingling heat. In three minutes it warms the sore spot through and through. Frees the blood circulation, breaks up the congestion—and the old rheumatism torture is gone.

Rowles Red Pepper Rub, made from red peppers, costs little at any drug store. Get a jar at once. Use it for lumbago, neuritis, backache, stiff neck, sore muscles, colds in chest. Almost instant relief awaits you. Be sure to get the genuine, with the name Rowles on each package.

Whitehall Pharmacal Co.,
New York, N. Y.

EDUCATIONAL

YMCA School of COMMERCE

An Evening Schoolcof University Grade, offering Business Training to Employed Men. Over 60 standard courses in all branches of business training. Bachelor of Commercial Science degree conferred upon completion of four year evening courses. Classes now forming. Write, call or phone for Catalog T-1.
19 S. La Salle St., Chicago
Central 6789

CONVINCING TALK

Learn Memory, Speech Fluency, Poise, Courage—Speechmaking, salesmanship conversation. Two classes for men, two classes for ladies begin this week; now enrolling. 30 Years Teaching Forceful Speech Fluency.
WEBSTER ORATORY SPEECH COLLEGE
Call, write 116 S. Mich. Ave. Tel. 878 Rand.

EDUCATIONAL

TELEGRAPHY

We are placing our graduates, men and women, in lucrative positions right along, regardless of business depression. You wonder how we can do this. Simply because we specialize in training you and placing you on the job.

If you want a good position with a Railroad, Commercial Brokerage, Business or Radio concern and are willing to devote your spare time preparing—you want us.

CHICAGO TELEGRAPH INSTITUTE
3400 So. Michigan Blvd. Victory 4548

RAG JAZZ IN 20 LESSONS

PIANO, SAXOPHONE, UKULELE, ORGAN and All Instruments. Send for booklet.
CHRISTENSEN SCHOOLS
20 E. Jackson Blvd., Phone Harrison 5670. 526 S. Western Av., West 1311; 1010 Belmont Av., Lake View 6894; 718 W. 63d St., Englewood 3453; 2204 S. Crawford Av., Lawndale 786; 2602 Milwaukee Av., Albany 3167.

LANGUAGES Taught in a Practical Way

The ability to fluently speak, read and write Spanish, French, German, Italian, English or any other modern language can be easily acquired at the Berlitz School of Languages. The famous Berlitz Method makes study a pleasure and results a certainty.

Instruction is by highly educated native teachers in private lessons or small classes. Day and Evening. Reasonable tuition. Call, write or phone for catalog.

BERLITZ SCHOOL OF LANGUAGES
EST 1878 330 BRANCHES
56 E. Congress St. Harrison 392

ELECTRICITY

Learn Electricity in America's oldest and largest practical institution. No books—no classes. Master craftsmen instruct you. Day or evening classes. Free Automotive course to those enrolling now.

COYNE
Trade and Engineering Schools
Practical training in all branches of drafting. We prepare you thoroughly to take a big paying position. Enter any time. Low tuition; easy terms. Write, phone or call for our big free book. 74 E. ILLINOIS ST., CHICAGO.

DRAFTING



$100 A WEEK in Your Own Studio
BE AN ARTIST

Turn your talent into money. We show you how. Our students are specially trained for high salaried positions. RESIDENT SCHOOL. Registration now. DAY AND EVENING CLASSES. SPECIAL COMBINED COURSE. Also Home Study Course with exactly the same text books as used in our Resident School. We teach Practical Commercial Art, which includes Advertising Illustration, Magazine Illustration, Street Car Cards, Posters, etc. Illustrated Catalog FREE. Call or write today.
COMMERCIAL ART SCHOOL
Dept. 760, 116 So. Michigan Av., Chicago

Learn to Write
SHOW CARDS

Ten-week course starts Tuesday, Oct. 18, at 5:45. Evening classes. The instructor is an expert, engaged in actual advertising and illustrating. Partial scholarship for ex-service men. Call and visit a class, free, or write or phone Central 6789 for descriptive folder, T-6.
YMCA Business School. 19 South La Salle St.

PHYSICAL EDUCATION for WOMEN—Accredited

Two-year Normal Course for Directors of Physical Education, Playground Supervisors, Dancing Teachers and Swimming Instructors. New Buildings and Gymnasium.
Mid-Year Class begins Feb. 1, 1922.
Chicago Normal School of Physical Education
For catalog address Frances Musselman, Principal, Box 40, 5026 Greenwood Ave., Chicago, Ill.

SALESMANSHIP

Free Lecture Wednesday Evening at 6:30
Evening and home study courses in scientific salesmanship, taught by an internationally known expert. Low rates, easy terms, free employment service. Call, write at once, or phone Randolph 1575 for synopsis of course and particulars.
BRYANT & STRATTON COLLEGE OF COMMERCE
116 So. Michigan Ave.

FILING—A Paying Vocation

Day and Evening Classes. Reasonable Tuition. Call, Telephone Main 3068, or write Director, Miss Irene Warren.
Chicago School of Filing and Indexing
GLOBE-WERNICKE COMPANY
170 W. Monroe St. Chicago, Ill.

YMCA BUSINESS SCHOOL

offers high grade business courses to young men who wish to improve their chances to succeed in business. Partial scholarships for ex-service men. DAY AND EVENING CLASSES in Bookkeeping, Speed Dictation, Shorthand and Typewriting, Salesmanship, Business Law, Business Correspondence, Commercial Geography, French and Spanish. Ask for folder, T-5.
19 So. La Salle St., Chicago

Be a Doctor of Chiropractic

EARN WHILE YOU LEARN

Our Evening Classes enable students to work their way through college. Modern System of Painless Adjustment. Free and Private Clinics. Office Hours 10 to 12, 1 to 5 and 7 to 9 P. M. New class now being organized. Call or send for illustrated catalog.
Eclectic College of Chiropractic, Inc.
1647 W. Jackson Blvd. Tel. West 6820.

LEARN DRESSMAKING

Special Evening Classes for Business Girls.
Valentine Dressm'g Colleges
3407 W. Madison, 6205 S. Halsted, Sara Publ. Prin.

Home Economics

COOKERY, SEWING, MILLINERY
Morning, Afternoon and Evening Classes for HOME USE.
One year PROFESSIONAL course in INSTITUTIONAL MANAGEMENT. Classes Now Forming.
Business women can prepare themselves for greater earning by attending our special classes.
For information and catalog, call or phone (Randolph 976).
School of Domestic Arts and Science
Dept. 4, 6 N. Michigan Ave., Chicago

MEMORY Course of 9 Lessons

An evening class of nine lessons, one each week. Your memory is trained to instantly register and file away every name, fact, figure and face of interest to you in such a way that you can recall it immediately. Partial scholarships for ex-service men. Call, write, or phone Central 6789 for folder, T-18.
YMCA School of Commerce
19 So. La Salle St., Chicago

Study Chiropractic Evenings

Fastest growing profession—practitioners in every state in the Union. Chiropractors succeed when other methods fail. The only thorough evening course in Chicago in "straight" Chiropractic leading to the degree of "Doctor of Chiropractic." Enroll now. Write or call. Office hours, 9 a. m. to 12 m., 1 to 5 and 6 to 8 p. m.
Progressive College of Chiropractic
515 South Ashland Boulevard, Dept. A.
Telephone Monroe 6048.

STAMMER

If you stammer attend no stammering school until you get my large FREE cloth bound book entitled "Stammering, Its Origin and The Advanced Natural Method of Cure." Ask for special tuition rate and a FREE copy of "The Natural Speech Magazine." Largest and best equipped and most successful school in the world for the cure of stammering. No singsong or time beat. Write today. School open all year. Now is the best time to start. The North-Western School, 2330 Grand Ave., Milwaukee, Wis.

Peak

Mr. and Mrs. Frank Harris Peak
Mr. William Chandler Peak
Announce the opening of their Schools for
DANCING
(Established 1876)
Season—1921-1922
For information and prospectus address 821 Crescent Place
Or Telephone Graceland 5432

AUTOMOTIVE ELECTRICITY

Offers the greatest opportunities in the Automobile field today. The automobile electrician is the highest paid of all service men. The field is uncrowded and rapidly growing. Ford has instructed all his agencies to give electrical and battery service, creating unlimited new demand for trained men. THE AMBU ENGINEERING INSTITUTE (Affiliated with the American Bureau of Engineering) offers a SPECIAL INTENSIVE EIGHT WEEKS' COURSE in AUTOMOTIVE ELECTRICITY AND BATTERY WORK, under the personal direction of qualified experts by our unique and simple SHOP METHOD. Classes are limited, insuring personal and individual instruction.

Equip yourself NOW for a high-salaried position as an automotive electrician and battery man, and get out of the job-hunting class. GOOD POSITIONS FOR OUR GRADUATES. Many opportunities to enter business with practically no capital.

Phone, write, but preferably call and visit our shops and inspect our complete equ

FARM and GARDEN

Experts Advise Stabilizing the Farmer's Output

[Continued from page one.]

accomplished, and I believe can be effected wherever and whenever there is imperative need for it."

Furthermore, he warns that any advocacy of the regulation of agricultural production that disregards either the interests of the producer or the public is vicious. The object of regulation of agricultural production Mr. Mumford summarizes as follows: "To stabilize the supply of food products, that there may be available at all times an adequate supply of foodstuffs at prices that the public can afford to pay, to insure price levels that will return to the efficient producer a reasonable profit; to eliminate economic waste, and bring about a better balance in agricultural production."



HERBERT W. MUMFORD.

Fluctuations Work Hardships.

While Mr. Mumford does not overlook the many complexed and involved factors that affect supply and demand, he says that price is probably the largest factor in determining the supply of agricultural commodities, and the greater the variation in price the greater the tendency toward radical fluctuation in the quantity of the farm product involved.

"Extreme fluctuations in price always work hardships," he says. "Abnormally low price levels for agricultural products are nearly always followed by a general reduction in the quantity of the product which the producer is either willing or able to produce. If the price is abnormally high the producer may or may not largely profit thereby, depending upon whether the higher prices reach the producer or are absorbed in one way or another by factors, including distributors dealing in the farmers' products. Abnormally high prices tend to stimulate production to the overproduction point with its accompanying difficulties.

Aim to Create Mass Mind.

The average farmer is beginning to realize that he must look beyond his own back fence in order to produce more intelligently. J. W. Coverdale, secretary of the American Farm Bureau federation, says that many farmers have long pursued a course of intelligent production. But when one produces intelligently and a score of his neighbors produce unintelligently the result is negative. "We are attempting to create somewhat of a mass mind among all farmers of the nation for intelligent production," he said. "Only organization and education can bring this about.



HENRY C. WALLACE
[Copyright: U. & U.]

"There is never a thought in the mind of a good farmer to restrict his farm output. A good farmer does not think that way. The rural mind is constructed on a fundamentally different principle. Ask a farmer about his business and he will reply in terms of maximum bushels per acre. The city mind is not that way. A manufacturer reflects the prosperity of his business by citing you to his sales sheet or to the return on his investment. The farmer has pride in maximum output and so measures his success. The manufacturer has pride in maximum return on his capital. Any study of such a fundamental problem as agricultural production must take this into consideration."

The farm bureau expects to gather facts about world production, according to the secretary, and distribute information to the farmers so they will be able to plan their operations intelligently. "Before he starts to plow for wheat the farmer should have at hand all the facts about wheat—how much wheat the world will need, how much wheat is on hand now, how much wheat was raised last year and for the last ten years, how much wheat was carried over, and what is the average cost of producing a bushel of wheat in this section. Give him facts such as these over a period of years and the farmer will not overproduce wheat. He will have a planter's guide and know how to produce wheat intelligently."



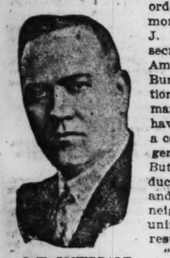
EUGENE DAVENPORT.

Waste in Overproduction.

J. R. Howard, president of the farm bureau, said: "I am not an advocate of limiting or curtailing production on the farm, in the mines, or in the factory, but I believe that it is unfortunate for all classes of our society to have for too long a period of time an overproduction in any line. Whenever indications point that the carryover of any crop, together with a normal yield for the ensuing year, will mean more than normal domestic and export demands, the farmer would be justified in temporarily limiting his production of the crop that is overproduced. He could do this either by growing another kind of crop or by putting his land to clover or other legumes, thus storing up fertility for future needs."



J. R. HOWARD.



J. W. COVERDALE.

Slams of Life
By J. P. McEVOY

THE SYNCOPATED GLOM-SHOP.

[Music and dancing is now a feature in many cafeterias.]

When Music, heavenly maid, was young
(As some one else has said),
She never thought she'd sing among
The spinach, cabbages, and tongue
To earn her daily bread,
Accompanying with merry lays
The tintinnabulating trays.

Tripping by on dancing feet
In a ravening, rhythmic line,
They spear the culinary treat
To a pulsing, syncopated beat
That titillates the spine—
An Aurora Borealis flame
That flutters up and down the frame.

The salmon sobbing in its can,
The ham-hock's mating call
Is blended with the rataplan
Of a diabolical drummer man
And the bugler's lusty bawl,
And the guttural, gastronomic groan
Of the jazztronomic saxophone.

RESORTS—FOREIGN Ocean Travel.



HAVANA, CARTAGENA, PANAMA—quaint, old cities of the Spanish Main. See them this winter on a Great White Fleet Cruise to the Caribbean. Long, lazy hours at sea varied by interesting trips ashore in Cuba, Jamaica, Panama, Costa Rica, Colombia, Guatemala—depending on the Great White Fleet Cruise selected.

Departures from New York and New Orleans. Sixteen and twenty-three day cruises. No passports or sailing permits required from American citizens. Direct shore landings.

Great White Fleet ships are built especially for Cruise Service. The newest and finest vessels sailing to the Caribbean.

Only one class—*first class*. Cabin for cabin better accommodations at lower cruise fares than any other steamers visiting the West Indies and Central America.

Illustrated folders and cabin plans free on request.

Address W. F. Newberry, W. P. A.
UNITED FRUIT COMPANY
142 South Clark Street Chicago
General Offices, 131 State Street, Boston, Mass.

GREAT WHITE FLEET

On Your
GREAT WHITE FLEET
CARIBBEAN CRUISE

RESORTS—FOREIGN Ocean Travel.

WHITE STAR VOYAGES
In Summer Seas





To the West Indies
From New York to the West Indies: Cuba, Jamaica, Panama Canal, Venezuela, Windward and Leeward Islands, Virgin Islands, Porto Rico and (on the third cruise) Bermuda.
MEGANTIC (20,000 tons disp.) Jan. 17—Feb. 16—Mar. 18.
Largest dimensions of any steamship sailing to the tropics

To the Mediterranean
From New York to the Mediterranean: (Madeira, Gibraltar, Algiers, Monaco, Genoa, Naples, Athens, Alexandria for Egypt and the Nile).
ADRIATIC (24,541 tons) January 7—February 18
ARABIC (17,324 tons) January 21—March 4
Independent travel. Bookings to any Port
White Star Service, of the same high standard which has made the Olympic internationally famous, provides utmost luxury for either voyage.

Write today for color booklets — WHITE STAR LINE — Write today for color booklets
Chicago: F. C. Brown, West. Pass. Agt., 14 N. Dearborn St.

United States Lines
NEW YORK TO EUROPE
Sailings from Pier 74, 34th St., N. R.
S. S. Geo. Washington and America (Piers 3 and 1, Hoboken) excepted.
PLYMOUTH—CHERBOURG—BREMEN
AMERICA: Nov. 1—Nov. 29—Jan. 3
GEORGE WASHINGTON: Nov. 8—Dec. 8—Jan. 17
PLYMOUTH—BOULOGNE—LONDON
New—Luxurious—Comfortable.
PANHANDLE STATE: Oct. 25—Nov. 26—Dec. 27
CENTENNIAL STATE: Nov. 15—Dec. 15
BREMEN—DANZIG
PRINCESS MATOIKA: Oct. 22—Dec. 10
POTOMAC: Nov. 12—Dec. 31—.....
HUDSON: Dec. 3—.....
UNITED STATES LINES,
45 Broadway, N. Y.
MOORE & McCORMACK COMPANY, INC.
ROOSEVELT STEAMSHIP COMPANY, INC.
UNITED AMERICAN LINES, INC.
Managing Operators for the
United States Shipping Board

HEALTH RESORTS.
The Lindlahr Sanitariums
CHICAGO AND ELMHURST, ILL.
Your choice of city and beautiful country surroundings. Up-to-date natural methods; vegetarian, milk diet, fasting, etc., according to individual requirements. Twenty years' record for splendid success in the treatment of chronic ailments. Write for descriptive literature.
Lindlahr Nature Cure Institutes
528 S. Ashland Blvd., Dept. A, Chicago. Tel. Haymarket 8548.

THE PEACE EXPOSITION
WILL BE HELD IN
JAPAN
DURING
MARCH, 1922
The trip will provide novelty, experience and instruction, as well as unique enjoyment and pleasure
The Fast and Palatial 21,000 Tons Passenger Steamships of
NIPPON YUSEN KAISHA
Sail From Seattle Every Three Weeks
S. S. Fushima Maru S. S. Kantori Maru
S. S. Suwa Maru S. S. Kashima Maru
Illustrated Booklet on Japan, with sailings of steamships and other useful information mailed on request.
NIPPON YUSEN KAISHA
406 RAILWAY EXCHANGE, CHICAGO
8-10 Bridge Street, New York
Colman Building, Seattle

Clark's 18th Cruise
Feb. 11th, 1922, to the
MEDITERRANEAN
EGYPT & EUROPE
By specially chartered Canadian Pacific superb steamer
EMPRESS OF FRANCE
18,481 Gross Tons
74 DAYS FIRST CLASS, $600 and up
Including hotels, drives, guides, fees, etc. Route: New York, Canary Islands, Madeira, Lisbon, Cadiz, Seville (Granada), Gibraltar, Algiers, Genoa, Leghorn, Pisa, Naples, Athens, Constantinople, 18 days in Egypt and Palestine, Monte Carlo, Havre, Liverpool, Quebec, R. R. to N. Y. Stop-over privilege in Europe; 12 days in Paris and London, $90. Our 17th Annual Cruise, February 4th, is nearly full.
Universal Marine Agcy., 142 So. Clark St.

RESORTS AND HOTELS

Sheridan Plaza

Sheridan Plaza Chicago

Under the personal management of Mr. George F. Adams—former manager of White Sulphur and Hotel Chamberlin — Old Point Comfort, Virginia.

Offers most comfortable rooms with bath, from $85 to $125 the month—with a further reduction for lengthened leases.

The management will appreciate an opportunity of discussihg your personal requirements — by telephone, mail or in person.

SHERIDAN AT WILSON
Sunnyside 6701

The Hotel Above the Clouds
2,000 Feet Above Sea Level



200 Rooms and Baths; Modern, Fireproof
SPECIAL FALL AND WINTER RATES
Golf, Tennis, Swimming Pool
HORSEBACK RIDING, BOATING, DANCING
For Rates, Literature and All Information, Address
SIGNAL MOUNTAIN HOTEL
Signal Mountain, Tenn., Overlooking Chattanooga
The Ideal Year 'Round Resort of the South

RESORTS—FOREIGN Ocean Travel.



Wonders of the World
The Alhambra—Gibraltar—Pompeii
The Parthenon—The Mosque of St. Sophia
The Pyramids—The Sphinx
The Raymond-Whitcomb
Mediterranean Cruise
includes these immortal monuments and others on the historic Mediterranean shores.
Sailing February 14, 1922
(S. S. "George Washington")
it will visit the Azores, Madeira, Spain, Algiers, Gibraltar, Palermo, Naples, Constantinople, Greece, Syria, Jerusalem and the Holy Land, Egypt, Corfu, Jugo-Slavia, Corsica and the Riviera.
Rates $625 and upward
Send for Booklet
Other Tours and Cruises to California, the West Indies, Hawaii, South America, Europe, Japan-China, Arabian Nights Africa, Round the World, Egypt, The Holy Land.
RAYMOND & WHITCOMB CO.
112 South Dearborn Street, Chicago
Telephone State 6396
RAYMOND-WHITCOMB
The Best in Travel — TOURS & CRUISES — The Best in Travel

West Indies Cruises
Four De Luxe Cruises of Twenty-three Days Each Leaving New York
Nov. 26—Jan. 4—Feb. 4—Mar. 4
via Palatial Twin Screw
S. S. "FORT ST. GEORGE"
14,000 Tons Displacement
Rates, $270.00 up to $850.00
Including 18 rooms with private baths.
For further particulars write
FURNESS BERMUDA LINE
34 Whitehall St., New York
Jas. P. Robertson, 111 W. Jackson Blvd. or Any Tourist Agent.

EGYPT-INDIA
AMERICAN & INDIAN LINE
TO
JAFFA—PORT SAID—KARACHI
BOMBAY—COLOMBO—MADRAS
—RANGOON—CALCUTTA
TWIN SCREW STEAMERS
S. S. City of Lucknow.....Oct. 18
S. S. City of Valencia.....Nov. 12
All Outside Rooms
First and Second Class Passengers
Special Missionary Reduction
For rates of passage, etc., apply to
NORTON LILLY & CO.
26 Beaver Street, New York City
206 So. La Salle Street, Chicago
Gen. Agts. for Ellerman & Bucknall S. S. Co., Ltd.

AMERICAN EXPRESS
Tours
With or Without Escort
Europe, California, West Indies, South America, Japan-China, Around the World, Honolulu, Bermuda, Steamship Tickets for All Lines
For details address
AMERICAN EXPRESS CO.
32 North Dearborn St.
Chicago
Harrison 9700
TOURS AND CRUISES

R.M.S.P.
"THE COMFORT ROUTE"
To and from
Paris via Cherbourg
London via Southampton
Berlin via Hamburg
Through bookings to all parts of the world
The large, new "O" Ships, renowned for comfort and steadiness, sail fortnightly from New York. Unexcelled cuisine in all classes.
THE ROYAL MAIL STEAM PACKET CO.
117 W. Washington St., Chicago
Telephone Dearborn 1267 or any local agent

RESORTS AND HOTELS



COOPER-CARLTON
NEW 12-STORY FIRE-PROOF HOTEL
Hyde Park Boulevard at 55d Street
On Shore of Lake Michigan, Facing Hyde Park Blvd. and East End Park
A PLACE of luxury, elegance, refinement and solid comfort. Do not select your home for the Winter before visiting this luxurious hotel and getting our prices. Visit our magnificent dining room overlooking the lake. Excellent cuisine at extremely moderate prices. Finest Dining Room, Crystal Ball Room, Lobby and Mezzanine in Chicago.
400 LARGE OUTSIDE ROOMS
Two large closets in each room. Exclusive tile bath for each room.
Illinois Central Station one block from Hotel—10-minute express (non-stop) to downtown. All Illinois Central, Michigan Central and Big 4 Trains stop at 53rd Street.
European, $3 and up
Secure reservations for dances and banquets in our Crystal Ball Room—finest in Chicago. Inspection invited.
C. O. STARK, Manager Phone Hyde Park 9600



The many homeseekers who have inspected the new Rogers Park Apartment Hotel during the past week have marveled at the completeness of the entire hotel plan. The simplicity, which is a part of every feature, combines with the newly developed niceties of service to produce an air of hominess and quiet refinement that is especially gratifying.

Inspection of the suites will reveal many exclusive features that have been perfected to insure maximum comfort and convenience. And withal, the rates are in accord with the conservative nature of the entire hotel.

Lower floors ready for inspection and occupancy immediately. Other floors will be completed soon.

ROGERS PARK
APARTMENT HOTEL
FRED J. KIHM, Manager
Sheridan Road at Pratt Boulevard, Chicago

AROUND AMERICA To California

"Around America" Cruises
Baltimore to California by Water
SAILING from Baltimore Nov. 7 and 28; Dec. 19; Jan. 30; Feb. 20. Calling at Havana, Cristobal, Balboa, Corinto, La Libertad, Manzanillo, Los Angeles and San Francisco. A delightful winter cruise through tropic seas to Sunny California. Also cruises to West Indies, the Mediterranean. Escorted tours to South America and Mexico. For complete details phone, call or write
T. & S. TOURS CO.
103 W. Jackson Boulevard
Tel. Harr. 3539 Chicago
Steamship tickets by all lines.



The Surf

Exclusively a *Residential* Hotel maintaining a complete Hotel Staff for the sole purpose of rendering *perfection* in service to the home.

All features of service included in rentals irrespective of price. Descriptive folder mailed upon request.

Frederic C. Skillman
Manager
Telephone Lake View 7600
Surf Street at Pine Grove Avenue

RESORTS—FOREIGN Ocean Travel.

THE CARONIA
WONDER CRUISE
TO THE
MEDITERRANEAN
Limited to 350 Guests
Jan. 28 to March 30, 1922.
Never before has there been offered an opportunity of visiting the strange lands and stranger peoples of the great Sea of History and Literature *in such luxurious comfort* of appointments and service as will be enjoyed in the coming Cruise of the Cunarder Caronia.
Under the exclusive management of
THOS. COOK & SON
203 So. Dearborn St., Corner Adams, Chicago

HEALTH RESORTS

North Shore Health Resort

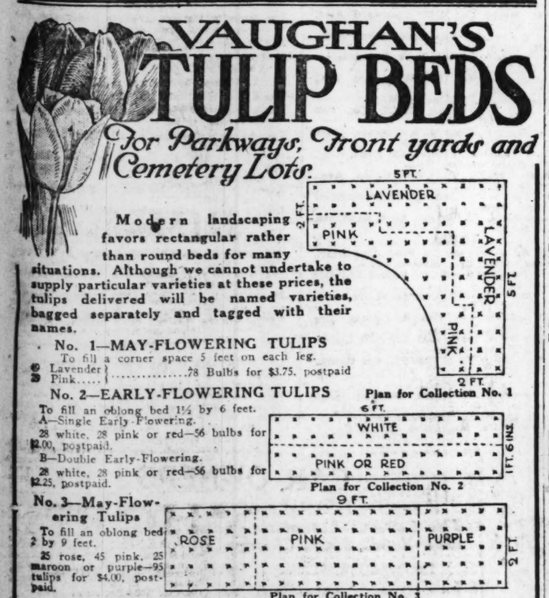
Rest Cure and Pleasure Combined

Do you need a change and rest? Are you suffering from high blood pressure or a chronic disease? This is the place to build up tired nerves and weakened bodies. Baths of all kinds, massage, electricity and special diets.
Daily treatments given under the supervision of competent physicians. All the comforts of a well appointed hotel.
North Shore Health Resort
Phone Winnetka 211 Winnetka, Ill.
WRITE FOR DESCRIPTIVE BOOKLET

Write for
SPECIAL Fall and Winter RATES
BATTERY PARK HOTEL
Asheville, N. C.

The TRAYMORE ATLANTIC CITY
World's Greatest Hotel Success

VAUGHAN'S
TULIP BEDS
For Parkways, Front yards and Cemetery Lots.



Modern landscaping favors rectangular rather than round beds for many situations. Although we cannot undertake to supply particular varieties at these prices, the tulips delivered will be named varieties, bagged separately and tagged with their names.

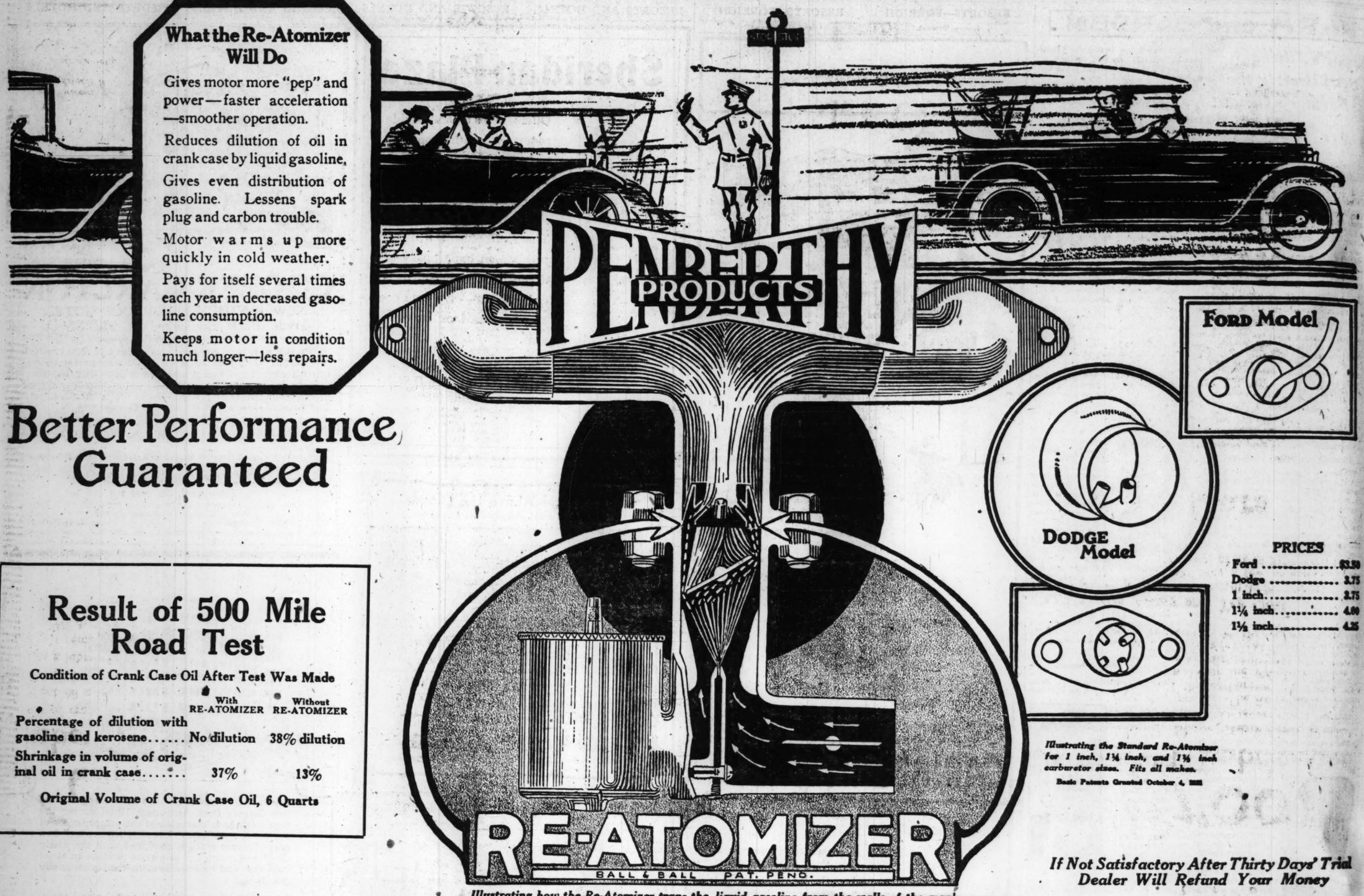
No. 1—MAY-FLOWERING TULIPS
To fill a corner space 5 feet on each leg.
Lavender } .....78 Bulbs for $3.75, postpaid
Pink..... }

No. 2—EARLY-FLOWERING TULIPS
Plan for Collection No. 1
To fill an oblong bed 1½ by 6 feet.
A—Single Early-Flowering.
28 white, 28 pink or red—56 bulbs for $2.00, postpaid.
B—Double Early-Flowering.
28 white, 28 pink or red—56 bulbs for $2.25, postpaid.
Plan for Collection No. 2

No. 3—May-Flowering Tulips
To fill an oblong bed 2 by 9 feet.
25 rose, 45 pink, 25 maroon or purple—95 tulips for $4.00, postpaid.
Plan for Collection No. 3

Flowering Bulb Catalog for 1921 Out
Containing complete illustrated list and instructions about Bulbs, Seeds, Plants, Trees and Shrubs for Fall planting. FREE TO CUSTOMERS. Mailed free outside city.

West Side: 815 West Randolph St.
Vaughan's Seed Store
WRITE OR CALL
10-12 West Randolph St. Near State.



What the Re-Atomizer Will Do

Gives motor more "pep" and power—faster acceleration—smoother operation.

Reduces dilution of oil in crank case by liquid gasoline.

Gives even distribution of gasoline. Lessens spark plug and carbon trouble.

Motor warms up more quickly in cold weather.

Pays for itself several times each year in decreased gasoline consumption.

Keeps motor in condition much longer—less repairs.

Better Performance Guaranteed

Result of 500 Mile Road Test

Condition of Crank Case Oil After Test Was Made

	With RE-ATOMIZER	Without RE-ATOMIZER
Percentage of dilution with gasoline and kerosene.....	No dilution	38% dilution
Shrinkage in volume of original oil in crank case.....	37%	13%

Original Volume of Crank Case Oil, 6 Quarts

Illustrating how the Re-Atomizer traps the liquid gasoline from the walls of the manifold—reatomizes it and distributes it evenly into all the cylinders.

Illustrating the Standard Re-Atomizer for 1 inch, 1¼ inch, and 1½ inch carburetor sizes. Fits all makes.

Basic Patents Granted October 4, 1921

PRICES

Ford	$3.50
Dodge	3.75
1 inch	3.75
1¼ inch	4.00
1½ inch	4.25

If Not Satisfactory After Thirty Days' Trial Dealer Will Refund Your Money

You Can't Disregard This Proof!

Penberthy Re-Atomizers Prevent Dilution of Crank Case Oil and Give Perfect Lubrication

Dilution of crank case oil always has been a lubrication evil. Every prominent oil concern and automotive engineer in the country has attempted to discover a way to prevent this dilution, which ruins the value of oil as a lubricant and shortens the life of the bearing surfaces of the motor. It remained for Penberthy to make the discovery which lubrication experts declare to be the most important and far-reaching in the development of automobile transportation.

How Our Test Was Conducted

A car of standard make, run previously only 4,000 miles, was operated over the streets of Chicago for 500 miles. The start was made with 6 quarts of new lubricating oil in the crank case **without a Re-Atomizer.** After the run the oil was removed and found to measure 5.1 quarts. Analysis showed that 38% of it was gasoline and kerosene.

The same car was then run another 500 miles under like conditions. The start was made with 6 quarts of the same kind of new oil—**but with a Penberthy Re-Atomizer** inserted in the intake manifold. After the run only 3.7 quarts of lubricating oil was found in the crank case. And it was excellent, non-diluted lubricating oil.

Oil shrinks in volume under heat, so where did the 1.4 quarts come from in the first test without the Re-Atomizer? Analysis showed it to be a mixture of gasoline and kerosene, which could only come from the unburned fuel from the engine! The second test showed no dilution because the Penberthy Re-Atomizer caught the liquid gasoline before it ever reached the cylinders. The volume increases with dilution and your oil gauge does **not** tell you when you need oil.

How the Penberthy Re-Atomizer Stops Crank Case Dilution

Gasoline gets into the cylinders in liquid form as it leaves the carburetor. Naturally the place to stop it is where it starts. The Re-Atomizer is inserted between the intake manifold and the carburetor. It traps the liquid gasoline as it collects on the side walls of the manifold; feeds it into a powerful air stream completely re-atomizing it—passing it evenly into all the cylinders. Re-Atomizers not only prevent dilution of crank case oil but make an astonishing improvement in the performance of your motor.

Go to a Dealer Today and Try One!

Prove for yourself just what the Re-Atomizer will do for your car. Slip it into the manifold yourself. It will take only a few moments. Prevent forever the greatest menace to the vital parts of your car and reduce repair bills 50%!

Re-Atomizers Are Furnished for All Makes and Models of Cars

SOLD IN CHICAGO AND VICINITY BY

DOWNTOWN

United Tire and Manufacturers Outlet Co., 6 W. Jackson Blvd.
The Fair, State and Adams Sts.
Rothschild & Co., State and Van Buren Sts.
Universal Motor Supply Co., 8 Plymouth Ct.

NORTH SIDE

B. & B. Motor Co., 1168 Granville Ave.
Minerva Garage, 6301 N. Clark St.
Alliance Garage, Belmont and Racine Aves.
Green Front Garage, 5043 Broadway
Winona Garage, 5045 Broadway
Tivoli Garage, 4922 Broadway
Anderson Auto Service Co., 6450 N. Clark St.
Milford Garage, 3354 N. Crawford Ave.
Rogers Park Garage, 7054 Glenwood Ave.
Harvey's Auto Service, 6610 N. Clark St.
S. S. Rystedt, 4734 N. Kedzie Ave.
North Shore Motor Service Station, 6914 N. Clark St.
Thorndale Auto Repair Shop, 5927 Broadway
Auto Maintenance Co., 2009 Montrose Blvd.
North Ave. Auto Works, 527 W. North Ave.
Ravenswood Garage, 4311 Lincoln Ave.
The Argyle Garage, Inc., 5057 Broadway
Rogers Park Auto Repair Shop, 6900 Ridge Ave.
Diversey Tire & Supply Co., 2127 Diversey Ave.
Supala Tire Vulc. Co., 2004 N. Crawford Ave.
Triangle Machine Works, 1544 Belmont Ave.
Albany Park Auto Supply Co., 4813 N. Kedzie Ave.
Stromberg Bros., 1522 Lawrence Ave.
R & R Auto Repair Shop, 3602 Lincoln Ave.
Bandur Motor Car Co., 4149 Irving Park Blvd.
North Shore Auto Supply Co., 58 E. Chicago Av.
Howard-Clark Garage, 1777 Howard St.
Barry Sales Co., 742 Barry Ave.
Rockwell Hardware Store, 2567 Fullerton Ave.
Belden Garage, 2345 N. Clark St.
Majestic Garage, 2902 N. Clark St.

NORTH SIDE—Continued

Broadway Auto Supply Co., 3066 Broadway
D. & C. Auto Repair Co., 2842 N. Clark St.
Harland Garage, 2336 N. Clark St.
Walton Garage, 936 N. Clark St.
Lake Shore Auto Station, 1512 N. Clark St.
Arndt Electric Co., 2333 Armitage Ave.
Ideal Garage, 4234 Crawford Ave.
Clarendon Garage, 3511 Broadway.

WEST SIDE

Star West Motor Garage, 1321 W. Randolph St.
Flanagan & Fricot, 4000 W. Jackson Blvd.
Park Inn Garage, 1211 N. California Ave.
Colorado Auto Sale, 3324 Jackson Blvd.
Austin Auto Sales, 5456 Chicago Ave.
Trapp Motor Livery, 5348 Chicago Ave.
Gaylord Auto Supply Co., 2737 W. Madison St.
Hamlin Motor Garage, 3839 W. Madison St.
Goyette Bros., 5242 W. Chicago Ave.
Kusch Bros. Garage, 2222 W. Division St.
Sunset Garage & Accessories, 2823 W. Division
North Ave. Repair Shop, 3549 W. North Ave.
Pioneer Tire Co., 4317 W. North Ave.
Progress Tire & Rubber Co., 4244 W. Madison
Crescent Tire Co., 4353 W. North Ave.
Madison Tire & Supply Co., 4687 W. Madison St.
Automotive Battery Service Station, 527 Independence Blvd.
Spark Plug Lock Co., 4652 W. Madison St.
A. W. Plensler, 1353 Dixon St.
Lee & Jones Auto Repair Shop, rear 17 So. Laflin St.

SOUTH SIDE

Hyde Park Auto & Machine Works, 1516 E. 54th St.
O. K. Auto Service Co., 9200 So. Chicago Ave.
Procal Tire & Supply Co., 2918 E. 92nd St.
Triangle Motors, Inc., 2229 So. Michigan Ave.
Johnstone, Ripney & Johnstone, 1131 E. 47th St.
Ogden Park Garage, 6418 So. Ashland Ave.
Lake Park Garage, 5452 Lake Park Ave.

SOUTH SIDE—Continued

State St. Garage, 6082 So. State St.
Available Repair Shop, 532 E. 47th St.
Geo. W. Kamin, 7417 Stony Island Ave.
Grand Crossing Garage, 7826 Cottage Grove Ave.
Oil Company, 2429 So. Michigan Ave.
University Garage, 1161 E. 55th St.
Del Prado Garage Co., 6018 Blackstone Ave.
South Side Auto Supply Co., 8530 Lake Pk. Ave.
Harry W. Cooper, 2544 So. Michigan Ave.
61st Street Garage, 361 E. 61st St.
Western Motor Car Co., 2431 So. Michigan Ave.
Chicago Nash Co., 2000 So. Michigan Ave.
Freeman Auto Supply, 6809 Stony Island Ave.
T. E. Fritsch, 350 E. 71st St.
I. & M. Garage, 3512 Indiana Ave.
Grand Oak Motor Service, 333 E. 39th St.
C. G. Strausser, care Dorris Chicago Co., 2239 Michigan Ave.
Stayer Motor Car Co., 100 W. Garfield Blvd.
J. Michel Auto Repair Shop, 417 E. 43rd St.
Arends & Leehr, 4749 Cottage Grove Ave.

OUT OF TOWN—ILLINOIS

Evanston Auto Co., 1026 Davis St., Evanston, Illinois.
Nelson's Auto Livery, 831 Chicago Ave., Evanston, Ill.
Boo[illegible] to Station, 28 W. Lake St., Oak Park, Illinois.
Forest Park Auto Supply, 7206 W. Madison St., Forest Park, Ill.
Burkitt's Electric Service, Park Ridge, Ill.
Service Garage, Arlington Heights, Ill.
Edward Kernberger, 101 Madison St., Maywood, Illinois.
Mc[illegible] Tire & Battery, Maywood, Ill.
A. G. McPherson & Son, Highland Park, Ill.
Northwest Vulcanizing Works, Niles, Ill.
Coliseum Garage, 116 Grove Ave., Elgin, Ill.
N. F. Fox Tractor Appliance Co., Sheibyville, Illinois.
Wilson & Olsen, 225 S. Genesee St., Waukegan, Illinois.

ILLINOIS—Continued

Algonquin Garage, Algonquin, Ill.
Paramount Garage, 41 Downer Pl., Aurora, Ill.
[illegible] Co., 106 Scott St., Joliet, Ill.
H. O. Swan Machine Co., 113 N. 18th St., Mattoon, Ill.
A. Vincent & Sons Co., Roseland, Chicago, Ill.
Central Auto Sales, 334 Western Ave., Blue Island, Ill.
Morgan Park Auto Repair Shop, 11063 Homewood Ave., Morgan Park, Ill.
H. S. Bartlett & Sons, Liberty Garage, Morris, Illinois.
A. S. Johnson Motor Co., 123 So. Park Ave., Streator, Ill.
Mulford Motors Co., 117 So. Monroe St., Streator, Ill.
Mers Motor Co., 709-711 Columbus St., Ottawa, Illinois.
Adams & Co., 616 Clinton St., Ottawa, Ill.
Winnetka Motor Co., Winnetka, Ill.
Quality Tire Shop, Lake Forest, Ill.
C. M. McDonald, 519 Davis St., Evanston, Ill.
Horton Motor Service, Dixon, Ill.
H. B. Williams, 1045 So. Grove Ave., Oak Park, Illinois.
J. F. Parrott, 449 16th Ave., East Moline, Ill.
Ross O. Judd Sales Agency, St. Charles, Ill.
Wheaton Motor Co., Wheaton, Ill.
R. B. Fraser, Peru & Main Sts., Princeton, Ill.
Kane Company, Quincy, Ill.
Stark's Auto Supply House, 22 E. Galena St., Freeport, Ill.
W. C. Luce Service & Sales, Kirkland, Ill.

INDIANA

The Hurt-Roberts Co., State Distributor for Indiana, 302 N. Capital Ave., Indianapolis.
Central Garage, Huntington, Ind.
W. A. Stimson, Valparaiso, Ind.
Valparaiso Electric Service, Valparaiso, Ind.
L. A. Baber & Son, Wabash, Ind.

INDIANA—Continued

Stanton's Garage, Wabash, Ind.
Battery Service Co., Marion, Ind.
Ralph Stout Auto Supply Co., Muncie, Ind.
Auto Electric Service, Anderson, Ind.
Auto Electric Service Corp., Muncie, Ind.
J. H. Auto Co., Frankfort, Ind.
Battery Sales & Service Co., Kokomo, Ind.
Koerner Electric Co., Lafayette, Ind.
Thies Bros., 3rd & Ferry Sts., Lafayette, Ind.
Delphi Battery Co., Delphi, Ind.
Electric Sales & Service, Michigan City, Ind.
Geo. Engstrom, La Porte, Ind.
Johnson & Fuller Sales Co., Elkhart Ave., Elkhart, Ind.
Goshen Auto & Electric Co., Goshen, Ind.
Chas. F. Terrell, Kokomo, Ind.
D. S. Electric Co., 126 E. Jefferson St., South Bend, Ind.
Steve's Battery Station, Peru, Ind.
E. H. Spooner, 127 Detroit St., Hammond, Ind.
Star Electric Co., Gary, Ind.
Michigan City Electric Co., Michigan City, Ind.
Earl S. Harlan Electric Co., Newcastle, Ind.
Madison Battery Co., 1213 Main St., Anderson, Ind.
Earl S. Harlan Electric Co., Newcastle, Ind.

MICHIGAN

Collins Bros., Clarkston, Mich.
Modern Sales & Service, E. Jefferson and Dubois Sts., Detroit, Mich.
Dairymple Morsley Co., 7933 Mack Ave., Detroit, Mich.
Thomas J. Doyle, 4462 Woodward Ave., Detroit, Mich.
Gilbert Loomis Motors Co., 226 W. Cortland St., Jackson, Mich.
Johns Bros., Gratiot & Van Dyke, Detroit, Mich.
Kenilworth Garage, 112 Kenilworth Ave., Detroit, Mich.
J. L. [illegible] East 12th St., Detroit, Mich.
Marshall & Smith, 6173 Grand River Ave., Detroit, Mich.

MICHIGAN—Continued

The D. E. Meyer Co., 3730 Woodward Ave., Detroit, Mich.
McMahon & Ormsby, 8366 Grand River Ave., Detroit, Mich.
Harry Nichcalds Company, 2976 Grand River Ave., Detroit, Mich.
Potts Motor Sales Co., 1199 Woodward Ave., Detroit, Mich.
State Street Garage, Grandville, Mich.
Western Auto & Radiator Repair Co., 8300 31st St., Detroit, Mich.
Auto Sport Shop, W. Main St., Kalamazoo, Mich.
H. L. Baxter, Wyandotte, Mich.
The Jumbo Sales & Service, 427 Bond Ave., N. W., Grand Rapids, Mich.
The Smith Garage, 9-11 Washington Ave., Grand Haven, Mich.
The Hurd Auto Sales Company, 806 N. Saginaw St., Flint, Mich.
Wynn Auto Sales, 441 Portage, East, Sault Ste. Marie, Mich.

IOWA

Industrial Sales Service, 227 Fine Arts Bldg., 11th and Grand, Des Moines, Iowa.
Ballard & Dutcher, 313-19 W. Second St., Des Moines, Ia.
Gambs Fisher Co., 2131 Cottage Grove Ave., Des Moines, Iowa.
Sears Automobile Co., 13th & Locust, Des Moines, Iowa.
Des Moines Buick Motor Car Co., 1208 Locust St., Des Moines, Iowa.
The Gardan Garage, 409 E. 22nd St., Des Moines, Iowa.

WISCONSIN

Geo. D. Steele, Sales Agent, Medford Hotel, Milwaukee, Wis.
Estberg-De Land Co., Milwaukee, Wis.
The Boston Store, Milwaukee, Wis.

OHIO

The Superior Parts Co., State Distributor, 459 Hough Ave., Cleveland, Ohio.
Dan B. Donnelly, 1443 W. 25th St., Cleveland, O.
Holtzman Auto Paint Shop, 415 W. Myrtle St., Youngstown, Ohio.
W. A. Kelley, Springfield, Ohio.
The Kruse Hardware Co., Cincinnati, Ohio.
Monk Auto Supply Co., 1532 Crawford Bldg., Cleveland, Ohio.
Tacoma Auto Service Co., 1171 109th St., Cleveland, Ohio.
Everett Garage, New Straitville, Ohio.
The J. R. Wood Supply Co., 917 Broadway, Cincinnati, Ohio.
Barnes Motor Co., 21st and Euclid Ave., Cleveland, Ohio.
Dave's Auto Accessories, 854 Prospect Ave., Cleveland, Ohio.
The M. & M. Co., 500 Prospect Ave., Cleveland, Ohio.
Ohio Auto Repair Co., 2338 Central Ave., Cleveland, Ohio.
Wag's Auto Accessories Co., 814 Prospect Ave., Cleveland, Ohio.
Mahoning Buick Co., 231 Wick Ave., Youngstown, Ohio.
Reedy-Naddy, 4th and Spring Sts., Columbus, Ohio.

JOBBERS

W. D. Deckert & Co., Dubuque, Iowa.
Julius Andree & Sons Co., Milwaukee, Wis.
Western Motor Supply Co., Milwaukee, Wis.
Hay Hardware Co., Oshkosh, Wis.
Central Electric Co., 416 S. Wells St., Chicago.
Industrial Sales Service, 227 Fine Arts Bldg., 12th and Grand, Des Moines, Iowa.

DEALERS

Send Coupon Today

The Federal Automotive Sales Co.
Monadnock Bldg., Chicago, Ill.

Send me details of your proposition.

Name .....

Address .....

The Federal Automotive Sales Company

Telephone Harrison 8630 — 1401 Monadnock Building, Chicago

Distributors for

Penberthy Injector Company, Detroit—Established 1886

CAR OWNERS

If your dealer cannot supply you, send coupon today.

The Federal Automotive Sales Co.
Monadnock Bldg., Chicago, Ill.

Inclosed find $..... for Penberthy Re-Atomizer for ..... car, model ....., year .....

☐ Send descriptive literature.

Name .....

Address .....

PART 10

Chicago Sunday Tribune.

THE WORLD'S GREATEST NEWSPAPER

WANT ADS

OCTOBER 16, 1921.

DEATH NOTICES
Will Be Found on
Page 9, Part 1.

INDEX TO CLASSIFIED ADVERTISEMENTS

	Page.
Arts and Antiques	10
Auction Sales	10
Automobiles	18, 19, 20
Barter and Exchange	11
Bicycles and Motorcycles	20
Billiards and Bowling	22
Board and Lodging	9
Board Wanted	9
Books, Mags., Etc.	10
Building and Magazines	10
Building Material	2
Business Chances	22
Business Service	6
Business Personals	6
Classified Directory	11
Cleaning and Dyeing	6
Cemeteries	Part 1, p. 9
Clothing, Furs, Etc.	1
Clubs and Association Memberships	22
Collections	1
Dancing Schools	22
Dogs, Birds, Poultry, Etc.	22
Dressmaking and Millinery	6
Electric Signs	20
Excursions and Travel	10
Financial	20
Garages	20
Help Wanted—Male	2, 3, 4, 5, 6
Help Wanted—Female	6, 7
Home Workers' Service	6
Horses and Carriages	9
Hotels	9
Household Goods	1, 17
Household Goods Wanted	17
Instruction	22
Insurance (All Kinds)	20
Jewelry, Watches, etc.	16
Land Information	10
Leaseholds	10
Light and Heavy Manufacturing	20
Lost and Found	1
Machinery and Tools	20
Miscellaneous	20
Mortgages	20
Monuments	Part 1, 9
Musical and Dramatic	22
Musical Instruments	1
Office Devices	23
Parcel Post and Express	16
Plants, Seeds and Trees	16
Patents, Patent Attorneys	10
Pianos	1
Personal	4
Plumbing, Heating, Fixtures	18
Printing, Engraving, Binding	11
Printers' Supplies	11
Professional Cleaners and Dyers	6
Real Estate	11, 12, 13, 14, 15, 16
Roommates	9
Sales	20
Sewing Machines	1
Situations Wanted	16
Stocks and Bonds	10
Sporting Goods	1
Storage, Carting, Forwarding	20
Store and Office Fixtures	20
Scales	20
Stoves	1, 7, 8, 9, 10, 11
To Exchange	5, 6, 7
Trade Schools	22
Theater Tickets	22
Tents, Awnings etc.	22
Trunks, Bags, Suitcases	16
Typewriters and Supplies	1
Undertakers	Part 1, 9
Vacuum Cleaners and Cleaning	1, 10, 11
Want—To Rent	9



irty Days' Trial
Your Money

oof!

orication

nk Case Dilution
aves the carburetor.
Re-Atomizer is in
etor. It traps the
manifold; feeds it
it—passing it even-
nt dilution of crank
he performance of

One!
o for your car. Slip
w moments. Pre-
f your car and re-

PRICES
rd $3.50
dge 3.75
nch 3.75
inch 4.00
inch 4.25

S

OHIO
rts Co., State Distributor
Cleveland, Ohio.
, 1443 W. 28th St., Cleveland, O.
Paint Shop, 413 W. Myrtle St.,
Ohio.
Springfield, Ohio.
ware Co., Cincinnati, Ohio.
pply Co., 1832 Crawford Bldg.,
Ohio.
rvice Co., 1171 100th St., Cleve-
rage, New Straitville, Ohio.
d Supply Co., 917 Broadway,
Ohio.
., 21st and Euclid Ave., Cleve-
ccessories, 284 Prospect Ave., Cleveland,
Co., 2328 Central Ave., Cleve-
ssories Co., 314 Prospect Ave.,
Co., 221 Wick Ave., Youngs-
and Spring Sts., Columbus,

JOBBERS
Co., Dubuque, Iowa.
Sons Co., Milwaukee, Wis.
Supply Co., Milwaukee, Wis.
Co., 416 S. Wells St., Chicago.
Service, 227 Fine Arts Bldg.,
, Des Moines, Iowa.

RS
ead coupon today.
Co.

berthy Re-Atomizer
..., year .....

LOST AND FOUND.

AMBER BEADS—LOST—WED. IN OR NEAR Lincoln Pk.; reward. Ph. Armitage 4111.

BAG—LOST — BLACK SILK HEIRLOOM, with steel trimming. Small reward. 4906 Greenwood. Ken. 3503.

BAR PIN—LOST—AFTERNOON OCT. 10, on or between Arlington and Fullerton-pkwy., platinum diamond in center; rew. 3915 Fullerton-pkwy. Diversey 4734.

BRACELET—LOST—GOLD LINK, SET WITH sapphire and diamonds; platinum solitaire ring; Wed., Oct. 12; bet. 4617 Indiana-av. and Al Tearney's, 35th and Calumet-av. Reward. SEELIG. Phone Drexel 6281.

BRACELET—LOST—GOLD LINK SET WITH sapphire and diamonds, Wed., Oct. 12, bet. 4617 Indiana-av. and Al Tearney's, 35th and Calumet-av. Reward. SEELIG. Phone Drexel 6281.

BRACELET—LOST—GOLD LINK CONNECTed by stones, valued as keepsake. Reward. rn. EHRHARDT, Sunnyside 610, or Frankln 6252.

CASE—LOST—BLACK LEATHER CASE CONtaining several keys. Finder please return to the Union News Co., 507 W. Monroe-st., or call Main 1418. Reward.

CAT — LOST — AUG. 30. BIG PERSIAN, black, brown and yellow stripes, with big feet and white chin; $10 reward. Seeley 1013. 2017 Adams-st.

CHOKER—LOST—FITCH FUR, SUN. AFT. on bus, Roscoe to Leland, Rew. L. V. 3301

DOG—LOST—ABOUT SEPT. 1ST, BOSTON bull terrier, female, black with white spot on one side and over eyes; screw tail. Reward. 3315 N. Kildare. Kildare 4312.

DOG—LOST — BEAGLE HOUND, MALE, name on tag, Fred Dicks, 4207 S. Artesian-av. Reward, Call owner, 623 Dole-av. Diversey 8657. J. C. EMERY.

DOG—LOST—WHITE SPITZ, MALE, IN Woodlake woods, near Bensenville. Return 6036 Haddon-av. Phone Armitage 4004. Reward $25.

DOG—LOST—A WHITE POODLE WITH A few thin brown spots, lost Sunday morning; return to Harry Hewitt, 1836 Lunt-av., Rogers Park, and receive reward.

DOG—LOST—HUNTING, LONG EARS AND long tail; answers to name Jack; black and white spots. Ph. Kenwood 5935. Reward.

DOG — LOST — 2 YR. OLD MALE AIREdale; scar on lip; bobtail; reward. 6057 Chappel. Phone Midway 9097.

DOG—LOST—BRINDLE BULL; COLLAR and license; reward. 4858 Winthrop, 1st floor. Sunnyside 97.

DOG—LOST—WHITE AND BRINDLE, ENGlish bull; $50 reward. Ph. Superior 4763.

ENVELOPE—LOST—SUITABLE REWARD for return of envelope containing typewritten matter and layouts on Lake Shore train, Oct. 12. Phone Wabash 7116.

ETCHINGS OF THEODORE ROOSEVELT—Lost—During last Republican convention from Wood headquarters. Liberal reward, no questions asked, for return. 911 Security Bldg., 189 W. Madison-st.

FURS, WATCHES AND RINGS—STOLEN—$500 reward and no questions asked for the return of furs, watches and rings stolen from the hotel Tues. night, Oct. 11. Oxford Hotel, Enid, Okla.

FUR NECKPIECE—LOST—LEFT ON NO. 1 north bound car at Jackson-blvd., Friday afternoon; reward. Runyan. Harrison 2366.

FUR CHOKER—LOST—VICINITY BALMORAL and Clark, 7:30 p. m. Oct. 12; reward. 1415 Rascher-av., 1st apt. Tel. Edgw. 7813.

GLASSES—LOST—MONDAY, LADY'S NOSE glasses, with chain, between Madison and Lake-st., on Kinsner, or Lake-st. car downtown. Reward. Columbus 7316.

GLASSES — LOST — TORTOISE SHELL, black case, on Washington, between N. W. station and State-st. Call Irving 3092.

GLASSES—LOST—HORN RIMS, CASE. FRIday p. m., 63d-st. car or s. e. cor. 63d-st.-Cottage Grove. Normal 2193.

HOOD—LOST—ON DEARBORN, BET. LAKE and Austin-av., about 6 p. m. Friday, one imitation steel knitted hood; part of costume. Return to FRITZ SCHOLTZ, 5 S. 38 W. Lake-st., Monday and receive reward.

JEWELRY—LOST—WOMAN FINDING DIAmond ring, lavalliere and keys in ladies' lavatory, Randolph Theater, bet. Rudolfy L. MOLINE, Dorchester 8700; reward.

LAVALLIERE—LOST—SUN. EVE. IN OR nr. Somerset hotel; rew. Rav. 4068.

MASONIC CHARM—LOST—BLUE LODGE marked "B. P. Nathan Porter"; reward 153 W. Kinzie-st.

NECKPIECE—LOST—MINK, FRIDAY AFT., in loop; reward. Rand. 434. Parker.

PACKAGE—LOST—ON LOGAN SQ. TRAIN, bet. 11:10 and 1:20 o'clock a. m. Return and receive reward. 3423 W. North-av. LOUISE PECHKE.

PIN—LOST—BAR PIN, DIAMOND PLATinum with pearls, on Monroe, between Michigan and State, or on State, between Monroe and Madison, or in the Monroe Bldg. Reward. MRS. S. GOODMAN, 739 Montrose-av. Buckingham 1040.

PIN—LOST—BAR, WHITE GOLD; SMALL diamond, valued as keepsake; $5 reward. Address T 497, Tribune.

RING—LOST—LADY'S DIAMOND AND EMerald, platinum set; Mandel's or Field's; Oct. 8; liberal reward. Midway 2415.

RING—LOST—PLATINUM DIA., WEDDING, 20 stones, engr. sides. Phone Calumet 1141. Mrs. H. Bendel. 3607 N. Irving-av.

RING—LOST—AMETHYST TIED IN HANDkerchief, in vicinity of Montrose and Hazelwood. Graceland 3796.

RING—LOST—CORAL CAMEO; KEEPSAKE; liberal reward. Phone Midway 7959.

SATCHELS — LOST — FROM FRANKLIN auto, doctor's satchels, Oct. 11, Lake and Normal-blvd., or 65th and Dante. Reward. No questions asked. Kenwood 1103.

SPECTACLES—LOST—TORTOISE SHELL, in leather case, on State car Washington, late Friday afternoon. Finder please phone Dearborn 5037 between 9:30 and 5 any week day.

UMBRELLA—LOST—BLUE SILK, SUN. 9 a. m. on N. W. R. R. Mil. div. Ph. Armitage 8690. Reward.

WATCH — LOST — LADY'S AND SMALL charm, gentleman's old fashioned; reward. Return to Lexington Hotel Mgr.

WRAP—LOST—MOLE WITH CAPE, COLlar of Kolinsky. Liberal reward. Oak Park between Austin and Hamlin-av. station. Kedzie 5741.

$1,000 REWARD,

No questions asked for information leading to recovery of furs stolen the night of Sept. 28 from 2957 Broadway. FRED BORN. Grace and 717.

$50 REWARD

for the return of package of records and photo copies measuring about 12x18. No questions asked. THE HUEY CO., 59 E. Adams.

CLUB AND ASS'N MEMBERSHIP.

WANTED—SIX MEMBERS AT $250 PER man, for old established, incorporated duck hunting club near Beardstown, Ill. Fee includes use of grounds, live decoys, feed, boats and patrolling.
B. H. Chidester, Secretary, Bushnell, Ill.

WANTED—MEMBERSHIP IN NORTH SIDE golf club for cash—Edgewater, North Shore Indian Hill, Bob o' Link, or other high grade clubs; give price and all particulars. Address S A 480, Tribune.

MEN—THE ANTI-AIRCRAFT ARTILLERY Illinois Nat. Guard, gives you military and athletic training; no expense; pay for drills. Apply to Capt. Hart, at Armory, Broadway and Thorndale, any Monday or Friday eve.

FOR SALE — MEMBERSHIP RIDGEMOOR Country Club, $1,200; will be worth $1,500 next spring; dues paid to 1922. Address S E 195 Tribune.

FOR SALE — MEMBERSHIP IN ILLINOIS Woman's Athletic Club value $1,000, reas. No agents. Address T C 231, Tribune.

FOR SALE—LIFE MEMBERSHIP IN PRESS Club of Chicago will consider reasonable cash offer. Address T C 500 Tribune.

HAMILTON CLUB TRANSFERABLE MEMbership, fully paid. Address S E 474, Tribune.

FOR SALE—PERPETUAL MEMBERSHIP Chicago Athletic association. Address T C 285, Tribune.

FOR SALE—MEMBERSHIP IN HAMILTON club. Address T 83, Tribune.

HOME WORKERS' SERVICES.

SO. SIDE SLIP COVER CO.
Auto and furniture covers:
reas. prices; 20 yrs. with S.
Karpen Bros. Drexel 2679.

UPHOLSTERING.

and Furniture Repairing at your home; reasonable, good workmanship; with good ref.; old established. I call in any part of the city. Evanston and Oak Park. MR. WERNER. Phone Rockwell 7927.

SLIP COVERS FOR YOUR FURNITURE—Special sale of imported Belgian linen $22.50 for 3 pc. sets, complete. Linen damask and velours also reduced. All work guar. Call Dearborn 5555. The SLIP SHOP, 36 S. State.

WE CLEAN ANY CLOTH UPHOLSTERED furniture and restore it to its original brightness by our exclusive dry cleaning process without removing the coverings. WORK DONE AT YOUR RESIDENCE. ROSAITCH 4300 Evanston-av. Beaubien 4242.

QUILTS, BATTING AND CROCHET TOPS made to order; quilting done. Quiltine, Addie Quakenbush, Bangor, Mich.

PORTIERES REMODELED, SHADES cleaned and repaired; work guaranteed. 1640 N. Fairfield-av. Phone Kedzie 9537.

SLIP COVERS CUT AND PINNED 25c PER yd. Ph. Albany 2007 or Armitage 2461.

$30 SLIP COVERS FOR $15; 2 DAYS ONLY. Ph. Randolph 5420 or Armitage 260.

STORAGE, CARTING, FORWARDING

MOVE THE RED BALL WAY

No crating necessary; expert furniture movers take your household goods from your old home and deliver them direct to your new home in large furniture vans. We are "National Movers"—the largest trucking organization in America. All loads insured while in our care. The very best service at prices you cannot equal elsewhere. Cash or payments.

RED BALL TRANSIT CO.,
Indianapolis, Detroit, Dayton, Columbus, O., and Chicago. 1102 Century Bldg.
Phone Wabash 5437.

VACUUM CLEANERS & CLEANING.

ELECTRIC VACUUM CLEANERS, SPEC. Bar., Fee, $8; Premier, $10; Federal, $15; Ohio, $17. All makes. Rm. 701, 5 N. La Salle.

ELEC. VACUUM CLEANERS AT BARGAIN prices. Premier, $12; Federal, $14; Ohio, $18; Hoover, $28. Rm. 919, 123 W. Madison.

TYPEWRITERS AND SUPPLIES.

CENTRAL 46 AND 47.

RENT APPLIED; 3 MONTHS, $7.50 UP. Complete stock, all makes, $15 to $60. TYPEWRITER CO., 25 W. LAKE-ST., EAST OF DEARBORN

TYPEWRITERS SOLD, $15 UP; RENTED 3 mos. $6.50 up; rebuilding, $25; guaranteed Supplies. SEE THE CENTURY.
AMERICAN WRITING MACHINE CO.,
329 S. Dearborn-st. Harrison 1300 and 6880.

TYPEWRITERS—ALL MAKES. RENTAL allowed on purchase. Underwoods, Olivers, Smiths, Royals; lowest prices, four, one year check. Frst. Adding Mach. Mfrs. Typewriter Co., 1925 S. Dearborn, cor. Lake. Cent. 9035.

FOR SALE—
Rebuilt Underwoods, $45.00 to $75.00. Coronas, $40.00.
RELIABLE TYPEWRITER CO.,
329 PLYMOUTH-CT. WABASH 568.

ALL MAKES SOLD $15 UP; RENTED 3 mos.; repairing and exchanging. LIBERAL allowed on purchase. Underwoods, Olivers, Smiths, Royals; lowest prices, four, one year check. Frst. Adding Mach. Mfrs. Typewriter Co., 1925 S. Dearborn, cor. Lake. Cent. 9035.

FOR SALE—
Rebuilt Underwoods, $45.00 to $75.00.
Coronas, $40.00.
RELIABLE TYPEWRITER CO.,
329 PLYMOUTH-CT. WABASH 568.

ALL MAKES SOLD $15 UP; RENTED 3 mos.; repairing and exchanging. LIBERAL allowed on purchase. Underwoods, Olivers, Smiths, Royals; lowest prices, four, one year check. Frst. Adding Mach. Mfrs. Typewriter Co., 58 W. Washington-st. Cent. 8492.

FOR SALE—UNDER L. C. SMITH NO. 8 typewriters; 20 in. carriage; practically new; reasonable price. San Insurance Office, 79 W. Monroe-st., Room 1620.

CORONA—RENTED—SOLD—EXCHANGED.
CORONA TYPEWRITER SALES CO.,
12 S. La Salle-st. Phone Franklin 4962.

HOOVER AUTOMATIC TYPEWRITER AND perforator; price $100; cost $150. Owner going to Europe; a bargain. Room 710, 14 W. Washington.

FOR SALE—UNDERWOOD TYPEWRITER and 60 gauge double barreled shotgun. Reward. 1417 Wentworth-av.

FOR RENT—HAMMOND AND L. C. Smith, like new, $20 to $45 per mo.; no dealers. 4602 S. Claremont. Kildare 8063.

2 OLIVER TYPEWRITERS 1ST CLASS condition, $25 each. Capital Merchandise Co., 1 Dearborn-st.

WOODSTOCK TYPEWRITER, NO. 5 ROLL top typewriter desk and chair, cheap. Quality Tire Co., Rm. 32, 124 E. 22d-st.

FOR SALE—REMINGTON TYPEWRITER No. 5, good condition; price $48. Tel. Franklin 6086, Monday, 9 to 12 a. m.

$15 EACH BUYS REMINGTON AND SMITH Premier. Address S 176 Tribune.

WANTED—OLD SD. HD. TYPEWRITER, state price, etc. Address S 176 Tribune.

LADY WILL PAY CASH FOR MONARCH. Give ph. no. Address P 240, Tribune.

FOR SALE—CHEAP, SLIGHTLY USED NO. 9 Oliver. Address S 405, Tribune.

ROYAL OLIVER, L. C. SMITH, ETC., $30 and $40. Kegisz-av., 2d fl. Iv. 7-5:30, Sun.

TYPEWRITERS, GOOD AS NEW, bargain. Wendrick, R. 322 Monadnock Bld.

TYPEWRITER, ADD. MACH., MULTICOLOR, duplicator, PRUITT, 112 N. La Salle.

$30 EACH, 2 ALSO CORONA. 30 N. Dearborn, Room 210.

FOR SALE—CORONA, TYPEWRITER, FINE condition. Phone week days, Harr. 777.

REMINGTON NO. 12; UNDERWOOD NO. 5; good as new. Kedzie 2d fl. Iv. 7590 Sun.

FOR SALE — NO. 9 OLIVER, GOOD CONDIbargain. Edgewater 6767.

UNDERWOOD OR L. C. SMITH, 109 N. Dearborn, Rand. 739.

TO RENT—TYPEWRITERS, $2.50 MO. UP. TYPEWRANS, 538 S. Clark. Wab. 2497.

WANTED—CORONA TYPEWRITER. WELlington 3034.

WILL PAY CASH FOR CORONA. RAND. 739.

VACUUM CLEANERS & CLEANING.

ELECTRIC VACUUM CLEANERS. SPEC. Bar., Fee, $8; Premier, $10; Federal, $15; Ohio, $17. All makes. Rm. 701, 5 N. La Salle.

ELEC. VACUUM CLEANERS AT BARGAIN prices. Premier, $12; Federal, $14; Ohio, $18; Hoover, $28. Rm. 919, 123 W. Madison.

TERMS OF SUBSCRIPTION OF THE TRIBUNE

Orders for mail subscriptions must be accompanied by remittances to cover.

Postage paid in the United States (except Chicago and suburbs and postal zones 5, 6 7, and 8, measured from Chicago), Canada and Mexico: Daily, without Sunday, one year $7.50; six months, $3.75; three months, $1.90. $0.75 one month. $9.00 Daily, with Sunday, one year, $13.00; six months, $7.50; three months, $5.00; one month, $2.00.

Sunday only, one year, $7.50; one month, $1.00.

Rates for subscription in postal zones 5, 6 7, and 8 (measured from Chicago), Canada and Mexico:

Daily, with Sunday, one year, $19.50; one month, $2.50.

Daily without Sunday, one year, $12.00; six month, $1.50.

Sunday only, one year, $7.50; one month, $1.00.

Canadian subscribers ordering the Sunday edition without daily are charged 20 cents a month extra for postage. Give postoffice and state in full, including county and state. Remit by express money order, draft, or in registered letter at our risk, to The Tribune Company Publisher.

CHICAGO—7 SOUTH DEARBORN STREET
NEW YORK—512 37TH AVENUE.
WASHINGTON—40 WYATT BUILDING.
LOS ANGELES—406 HAAS BUILDING.
LONDON—125 PALL MALL (FACING THE HAYMARKET), LONDON, S. W. 1.
PARIS—230 RUE ST. HONORE.

Persons wishing to take The Tribune by carrier may order it by postal card or telephone Central 100. When delivery is irregular make complaint.

All unsolicited manuscripts, articles, letters and pictures sent to The Tribune are sent at the owner's risk and The Tribune Company expressly disclaims all liability or responsibility for their safe custody or return.

DOMESTIC POSTAGE—One cent for each fourteen pages or part thereof.

NOTE—Postage rate quoted above applies only to complete papers. When parts are sent the rate is 1 cent for each two ounces.

NOTE—The laws of the postal department are strict and newspapers insufficiently prepaid cannot be forwarded.

MEMBER OF THE ASSOCIATED PRESS.

The Associated Press is exclusively entitled to the use for republication of all news dispatches credited to it or not otherwise credited to this paper, and also the local news published herein.

All rights of republication of special dispatches herein also are reserved.

PERSONAL.

PERSONAL — $100 REWARD FOR INFORmation leading to arrest and conviction of thieves taking Ford sedan, with Wis. coun license, Friday night at Madison and 40th; $50 reward for recovery of the car. Address D 404, Tribune.

PERSONAL — THE CORPORATION OF COTsirilpt, Mandas & Wippman, 734 W. Randolphst., dissolved Sept. 30, 1921. Cotsirilos & Mandas will continue in the banana business. Jake Wippman will operate as Wippman & Co.

PERSONAL—WANTED DONORS FOR BLOOD TRANSFUSIONS TO SAVE LIFE. TERMS AND BLOOD TEST. CALL AT AUGUSTANA HOSPITAL COR. LINCOLN AND GARFIELD, SUNDAY, 2 TO 4 P. M.

PERSONAL—SHANLEY RIVERS ASKIN Horne will hear of something to his advantage by communicating with Dudin, Kilbreth & Schacking, Attorneys at Law, 34 Pine st., New York City.

PERSONAL—BOB: REWARD WILL BE paid if information I require is correct. Communicate with me at once by wire or in person. FRED BORN, 3957 Broadway or call Main 1418. Reward.

PERSONAL—MRS. G. PERROTT, WIFE OF the late George Perrott of Cork, Ireland, and daughter Isabelle please write ANNIE DENNERY, 37 Fifth-st., New York City.

PERSONAL—INFORMATION WANTED Desire to locate Philip R. Benzel, professional masseur. We have important news for him and will compensate inform-nt. S. P. 803 110 West 40th-st., New York.

PERSONAL—AGENT TOURING TO FLORIDA new Ford, about Oct. 25, camp all winter if desired; want 1 or 2 gents to join; share expense. Address K A 23, Tribune.

PERSONAL — CARL AND LILLYAN T.: Please write to brother Oswald, 2219 Warren-av., Chicago.

PERSONAL — NOT RESPONSIBLE FOR any debts contracted by the Rose Mfr. Co. WALTER PEARSON.

PERSONAL—CHRIST, LADY WILL ADOPT girl, music talented. Address T 578, Tribune.

PERSONAL—IF HOWARD C. TILTON IS IN the city, ro and see Mrs. Baker at Palmer House. Important deal; left money.

PERSONAL—NOT RESPONSIBLE FOR ANY debts contracted by any one but myself. E. G. WALSH.

PERSONAL—NOT RESPONSIBLE FOR ANY debts contracted by any one but myself GEO. T. FORD.

PERSONAL—NOT RESPONSIBLE FOR ANY debts contracted by any one but myself. HARRY FINUCANE.

PERSONAL—R. H. S.: NEED MONEY Send signature to draw cash on ins. M.

PARCEL POST AND EXPRESS.

SMOKE ON ME—FREE.

I want to send free to every chronic pipe smoker in the country a good, big, generous sample of my pure, sun cured, nature flavored Old Green River Pipe Tobacco. No money to pay. If you are a tobacco spit fiend all the better. If you are the pure stuff. No syrup, flavoring or dope. After you try it FREE to show you how to cure your own smoke bill one-half and get more pipe joy. Just send name and address, and say whether you are called, handicapped or strong. TOBACCO KING, Box 815, Owensboro, Kentucky.

SUGAR FREE—SUGAR FREE

To introduce our 35c Fresh Roasted Coffee we will give 5 lbs. sugar free with every 10 lbs. for $3.40. Guar. the best you ever got or money refunded. Specify whether ground or whole. Send money orders, checks, or cash to

MO. COFFEE & TEA CO.,
Dept. 217 W. 69th-st.,
Chicago, Ill.

FRESH EGGS.

Direct from the country to your door, postpaid, 12 and 30 doz cases, at whatever high-est wholesale market price quoted in Chicago daily papers day you send order. Pure honey, 10 lb. pail, $2.85, postpaid. W. A. BOGDA, Horicon, Wis.

BUTTER AND DRESSED POULTRY—
4 lbs. best butter, $2.10. Dressed spring chickens, 32c lb. Hens, 30c lb. Parcel post paid. Riverside Farm, Ft. Atkinson, Wis.

EVERBEARING RASPBERRIES—STRONG canes, bear next year; $1.50 per doz., postpaid. Iris, choice clumps, 25c postpaid. H. ROSSITER, Glen Ellyn, Ill.

HONEY AND CHEESE OF SUPERIOR quality packed in family size packages. Write today for FREE price list. Lisk Apiaries, Omro, Wis.

PURE HONEY FROM OUR BEES, 5 LBS. pail, $1.40; 10 lbs., $2.75; postpaid. W. F. Schneider Apiaries, Elmhurst Ill., Box 16.

FRESH CREAMERY BUTTER, FULLY guaranteed, 5 lb. lots $2.30, parcel post, insurance paid; check must accompany order. Charleston Dairy Co., Peru, Ill.

FOR SALE—PEERLESS BREAD, NOT MOLDY, 100 pound loaves, $1.50, delivering lots 200 or more; also shipping. F. Holmes, 355 W. 60th-st. Telephone Stew. 6700.

HONEY DIRECT FROM THE BEES, 5 LBS. $1.50, or 10 lbs., $2.85, postpaid; sample, 6 cents. E. Meinecke, Arlington Heights, Ill.

FOR SALE—FOR QUICK SALE, HAND PICKED, 18c per pound f. o. b. Seminole, Okla. J. E. BERRY.

PECANS—NEW CROP, FROM WHERE THEY grow, $1.00 for three pounds, prepaid. OWEN MARCHBANKS, Ennis, Texas.

PECANS—NEW CROP, 35C LB. DELIVERED any quantity W. E. Roberts, Signal, Miss.

PRINTING MACHINERY & SUPPLIES

NEW AND OVERHAULED
outfits, cylinders, rubbers, paper cutters, automatic presses, folders, punches, binding machinery, and miscel. See 27x40 Swing two revolution with 2, 3, 6 motions, and running in loop. Cylinders, 34, 36, and 62 inch Michles, good; 27x39 four roller Cottrell pony; 32x47 four roller Cottrell; 41 inch Cottrells; 38x52 Huber, 26x38 Lee, 11x17 Autopress with hand or automatic feed. 30 inch Advance, 30 inch Seybold, 55 in. power cutters, 14x20 Mentges circular folder, 14x22 Colts and Universal presses, Kelly to 14x22 new and overhauled. Job presses. Want Thomson or Monotype caster. Give particulars. Tell us your wants and your surplus machinery for sale. Wanner Machinery Co., 716 S. Dearborn-st.

Printing Machinery Wtd.

We are in the market for Model B Cleveland folder in first class cond. State price wanted and date purchased. Address T C 282 Tribune.

FOR SALE—60 IN. HUBBER PTG. PRESS: can be made into cutter and creaser; 25x 30 inch bed; 4 form drum. Address T 501 paper cutter. ANDERSON, Room 325, 431 S. Dearborn-st.

FOR SALE—RELLY AUTOMATIC PRESS, 19½x22¾, bed, Cleveland folder, style B, 26x40 sheet; 14x22, style J Laureatte press with motor. WANNER MACHY. CO., 716 S. Dearborn-st.

FOR SALE—DEXTER FOLDER, AUTOMATIC feed, 25x38 sheet. Whitlock press, motor and control, 25x38 sheet. GLEASON BROS., 316 N. Michigan-av.

THREE GORDON PLANT 2 MILLER feeders, auto clamp cutter, complete with estab. business. WANNER MACHINERY CO., 716 S. Dearborn-st.

FOR SALE—ONE 11X17 PRESS IN GOOD cond.; now running; cheap; one 8x12 Peerless, monotype, 215 S. 52d-av.

FOR SALE—$34,000 PLANT FOR $20,000; cylinders, Millers, complete bindery, composing room. Address S B 310, Tribune.

FOR SALE—14x22 UNIVERSAL COLT press, now running; terms. 530 S. Dearborn-st. Arthur.

FOR SALE—PRINTING SHOP, TWO GORdons, cutter, type, cabinets, practically new. Address S 199 Tribune.

WANTED — COMPLETE PRINTING OUTfit or separate machinery for cash; state price. Address T D 403, Tribune.

FOR SALE—SHERIDAN DIE CUTTER, with stator, complete; brand new. PRANG CO., 1922 Calumet-av.

10X15 REBUILT C. & P. PRESS, 8X12 Miller automatic, type, stands, cases, boys' press and outfit. M. T. Edwards, 1402 N. Wells.

PROCESS PLATE MAKER, MULTICOLOR PRESS—For sale cheap. Phone Irving 6073.

FOR SALE—AUTOMATIC CARD PRESS AND cabinet. Address T 542, Tribune.

FOR PRINTERS' EQUIPMENTS CALL OR P inters Machinery Sales Co., 1722 Grand.

LINOTYPES, MODEL 8, 9 AND 14, MAG. 1 or 3, mats, 5-36. Address S 198, Tribune.

FOR SALE—GORDON PRESS, 10X15; GOOD condition, cheap. Call Dearborn 6600.

MULTICOLOR ADDING MACH. FOLDER, duplicator, PRUITT, 112 N. La Salle.

WANTED—AUTOMATIC CARD PRESS. Call Franklin 992, Monday.

FOR SALE—7X11 GORDON PRESS, STAND new type. Address P 548, Tribune.

JEWELRY, WATCHES, ETC.

SOLID GOLD WATCH—RINGS HOUR AND minutes. Tells month, dates, day of week, moon, stars. Runs or stop hand. Watch cost $700, sell for $250, money back if not charming satisfaction. Price $250 cash. RISTAU LAND CO., Kaukauna, Wisconsin.

HIGHEST CASH PRICES GUARANTEED for your diamonds, pearls, jewelry, and pawn tickets; quick action; confidential. JAMES HERRIN, Rm. 707, 179 W. Madison.

DIAMONDS AND WATCHES — $1.00 PER week. Look for the key—it's your guaranty. OLSON & EBANN, 4th fl., 209 S. State-st.

PAWN TICKETS BOUGHT: ALSO OLD gold, silver, platinum, diamonds; best prices; business confidential. 2 S. Clark-st.

WANTED — BARG. 3 CARAT DIAMOND; 1¼ cash. Address T H 93, Tribune.

INSURANCE (ALL KINDS).

WOULD YOU ACCEPT A $1,000 LIFE INsurance policy on your life for a little service you could render in spare time? This can be arranged if you are able to pass the physical examination. Address S 60, Tribune.

MASONS DESIRING INSURANCE WRITE quickly. Address S 447, Tribune.

MUSICAL INSTRUMENTS.

PHONOGRAPH SALE

We are offering a few very exceptional bargains in sample phonographs.

Each and all are fully guaranteed by our binding guarantee and subject to exchange any time within one year at full price paid for it on a higher priced instrument.

Regular Price.	Sale Price.
$150.00 Mahog. Pathe	$ 97.50
100.00 Oak Silvertone	39.50
100.00 Mahog. Concert	64.00
200.00 Oak Wade	125.00
150.00 Fumed World	80.00
235.00 Mahog. Sonora	140.00
125.00 Oak Columbia	75.00
250.00 Mahog. Tonograph	125.00
150.00 Mahog. Victor	100.00
$150.00 Oak Wade	90.00
150.00 Oak Tonograph	75.00

SET OF DISHES FREE.

As a further inducement to clear our rooms quickly, we will for this week only present to each buyer of any of the above instruments ABSOLUTELY FREE a beautiful 42 PIECE FINEST COLONIAL CHINA ORNAMENTAL DINNER SET—EACH PIECE HAVING YOUR INITIAL. We could not afford to give away a cheap or inferior set of dishes. Call and investigate.

WADE'S
Pianos and Phonographs,
12-14 N. MICHIGAN-AV.,
Just North of Madison-st.

DAINTY SMALL GRANDS

SOME USED—SOME REBUILT LIKE NEW.
A FEW WELL-KEPT USED—
KNABE BABY GRAND: LIKE NEW. Square lines; brown mahogany. $785
KIMBALL BABY GRAND: LIKE NEW. Dark red mahogan. $695
CHICKERING PARLOR GRAND. Dark mahogany; rebuilt and refinished. $550
SMALL BROWN MAHOGANY GRAND. Chippendale design; used 3 months. $600
STEINWAY EBONY UPRIGHT. Beautiful tone; fine action. $385
CHICKERING MAHOGANY COLONIAL Upright, like new. $500
SMALL MAHOGANY GRAND. Square lines; splendid condition. $445

J. O. TWICHELL,
332 S. WABASH-AV. NR. VAN BUREN. EST. 1879.

3-DAY SALE

35 Players, Grand and Pianos to pick from.

Used Vose	$ 45
Used Mozart	65
Used Johnson	95
Used Kimball	145
Used Arlington	160
Used Grand, Listed	175
Used Everett	185
Used Starck	210
Used Player, Listed	225
Used Howard 88 Note Player	195
Used Leland Aeolian	335
Used Wahburn Player	395
Used Bell Player, Sample	415
Used Kimball Grand	475
Used Whirlitzer Grand, Listed for Sale	620
Used Weber Concert Grand	650
Used Steinway Style A Imported	1,150

Chicago Piano Exchange,
5TH FLOOR. HARR. 2871.
425 S. WABASH-AV.

FRESH EGGS.

Direct from the country to your door, postpaid, 12 and 30 doz cases, at whatever high-est wholesale market price quoted in Chicago daily papers day you send order. Pure honey, 10 lb. pail, $2.85, postpaid. W. A. BOGDA, Horicon, Wis.

Dealers, Attention!

We are discontinuing our phonograph business and have over 300 phonographs on hand, which we will sell in car lots to suit customers. Whether you want one or fifty phonographs, it will pay you to come. Machines must all be sold in ten days. Come early and get the bargains.

The Resale Shop,
3429 MICHIGAN-AV.
Open 9 A. M. to 9 P. M.

FOR QUICK SALE WE OFFER A LIMITED number of slightly used phonographs at $60 each; former price $125. All new stock direct from factory. Can be seen and beautiful Mahogany cabinet

SITUATIONS WANTED—MALE.

Executives and Managers.

ACCOUNTING SYSTEM EXPERT,
ALL OR PARTIAL TIME.

A business man or corporation manager should have before him each day—and every day—a concise report showing exact, to the minute, the financial and economic condition of his business. Report should show relation and ratio of liabilities to liquid assets—of gross profit to executive [overhead] and selling expense—of stock on hand to insurance in force—of assets and sales—outstanding accounts and merchandise indebtedness. In fact, he should, and can have, before him, constantly a perpetual inventory, trial balance and financial statement. To your accounting system is not such as to give you all of above, you need my services. If your proposition is "big enough," I can command the entire time—if smaller, I can install new or revise your present methods at proportionate cost. For a personal interview address S E 151, Tribune.

EXECUTIVE.

I am seeking a permanent executive connection. I am a graduate of the 'Varsity of '16 and have profited from youthful mistakes. Early experience with a small concern gave me a good general business foundation, and subsequent positions, including branch office management, both domestic and foreign, have broadened my vision. Experience principally with food specialties. I stand ready to convince you of my ability. Address T 524, Tribune.

For Greater Efficiency and Economy

Place one man in charge of your advertising and sales; establish close co-operation between these related departments.

A young man, 32 years of age, with a wealth of experience in advertising and sales management of men's and boys' clothing and general merchandise lines, desires to negotiate with a progressive organization desiring a thorough and conscientious advertising and sales manager. Address T 289, Tribune.

SALES MANAGER—38.

STRONG PERSONALITY, WITH SUCCESSFUL RECORD, CAPABLE OF HANDLING ANY KIND OF A BUSINESS PROPOSITION OF MERIT, IS OPEN FOR CONNECTION WITH REPUTABLE FIRM. ADDRESS S 257, TRIBUNE.

PURCHASING AGENT.

15 years of successful, efficient purchasing experience; knowledge of fundamental principles of handling a large volume of purchasable sources of supply, etc., previous to purchasing; two years' mechanical engineering and executive power exp. Address S 305, Tribune.

SITUATION WTD—SUPERINTENDENT OF construction. 12 yrs.' exper. general construction on an unusual variety of work, 10 yrs. with present employer; comb. knowledge of construction, engineering and office, available for construction or industrial proposition, where construction and engineering experience will be of value; best reference. Address K A 26, Tribune.

MAN OF EXPERIENCE

wants position as Manager of Real Estate and Renting Dept. with corporation, bank, railroad, or civic organization, on SALARY and commission basis. Has had splendid experience with hard and selling proposition; can furnish best of references. Address S 306, Tribune.

SITUATION WTD — WITH FIRM OR INDIVIDUAL requiring services of an honest, enthusiastic, conscientious worker; an opportunity to work with and gain the confidence of customers. Over ten years wholesale grocery experience with one company; capable of creating and maintaining a desirable representative to obtain an earnest, energetic worker, ready and able to render intelligent, loyal, and efficient service; straight salary and commission. Address P 152, Tribune.

ATTENTION!
Financiers, Underwriters,

SPECULATORS, STOCK BROKERS.

Self-made, well educated, experienced, broad minded, secretive, diplomatic, pleasing and adaptable young man of sound judgment desires connection. Interview with principals evenings only. Address P 187, Tribune.

CREDIT—COLLECTION MANAGER.

Unusually successful with collections; reduced delinquent accounts 40% first year with practically no loss; my consistent success attributed to thorough business knowledge acquired in other managerial positions; banking, traffic exp. in connection with automobile accessories and tires; can give bond. Address T 291, Tribune.

THE BUSY MAN

who wants to get away from corresponding, interviews, and the divers matters that take up his time.

CALL KEDZIE 5568.

Five years' experience as a corresponding secretary enables me to offer a constructive, accurate service.

SITUATION WTD — MANAGER WOOD-working machinery, lumber logging, forest products; thoroughly experienced in selling woodworking mach., saws, knives, etc.; 6 yrs. in chge. of logging operations and lumber mill; thorough knowledge of wood mach., lumber and forest products of northern western woods; A1 refs.; open for permanent connection with future possibilities. Address S 133, Tribune.

SITUATION WTD — SOME BIG BUSINESS institution in Chicago or vicinity needs an advertising executive who knows the advertising business from A to Z; one who knows sales and can handle national campaigns; who can take the initiative and is full of ideas. That is the man I want. Will begin at $5 000 if you can show me a future. Employment agencies save time. Address P 457, Tribune.

SITUATION WTD—BUYER OR ASSISTANT of hosiery and underwear; have State-st. experience as buyer; can show real increased business; excellent references. Adress T 398, Tribune.

Salesmen, Solicitors, Etc.

SITUATION WTD—HIGH GRADE MAN, with a wide experience and extensive knowledge of m. roundings and materials, especially concrete, desires connection with a reputable business where there is an opportunity to extend an established line or develop new ones; aggressive, progressive and results-getter; will consider location anywhere; salary or commission. Address P 152, Tribune.

SITUATION WTD—MARRIED MAN, 30, WITH 10 yrs. exp. on high grade car; thoroughly offi e manager and correspondent; direct by mail advertising, circulars, broadsides; 3 yrs. present employer; after bus. hours. Address K 536, Tribune.

SITUATION WTD—YOUNG MAN, 28, DESires position where general office, stenog., and acctg. exp. can be used to good advantage; now employed, but seeks brighter future. Address P 91, Tribune.

SITUATION WTD—WILL BE OPEN ABOUT Nov. 1; have experience in production, accounting, cost and public; also sales; salary secondary if you are reasonable. Address S 407, Tribune.

SITUATION WTD—YOUNG MARRIED MAN 9 yrs.' exp. coal and building material business, capable of handling anything; will invest small amount; best of reference as to good faith. Address P 161, Tribune.

SITUATION WTD—HIGH GRADE OFFICE man; has varied experience in general and cost accounting; also collections. Can take full charge. A1 ref. Address S 324, Tribune.

SITUATION WTD—TRAFFIC MANAGER OF industrial concern by man 34 years old; college graduate, with 15 years' traffic experience; competent to take charge of traffic department. Address G 324, Tribune.

SITUATION WTD—RESTAURANT MANAGER and hotel steward, steady, honest, desires position. Investment considered. Address S 156, Tribune.

SITUATION WTD—EXECUTIVE WITH TEN years' experience sales, engineering manufacturing in automotive industries is available. Can you use him? Address S 414, Tribune.

SITUATION WTD — ENERGETIC MAN, 36 yrs. of age; many years' experience in sales and executive work, seeks position to your requirements. Address T 336, Tribune.

SITUATION WTD — A1 ADVERTISING man can give part time service to one or two houses; highest refs. Address O 425, Tribune.

SITUATION WTD—AS MGR. OF GARAGE, 9 yrs. exp.; understands efficiency and economical buying; capable of taking charge of men. Address P 544, Tribune.

SITUATION WTD—PURCHASING AGENT or assistant, with experience in executive; modern methods; now with large corporation. Address S 359, Tribune.

SITUATION WTD—CONNECTION DESIRED with progressive concern; age 29; 10 yrs. clerical; private secretary and sales experience. Address P M 240, Tribune.

SITUATION WTD—AS PRODUCTION MANager or machine shop supt. by an A1 mechanic and executive. Address T 287, Tribune.

SITUATION WTD — MARRIED, 35 YRS. old, 10 yrs.' experience in fine papers, college education. Address P 99, Tribune.

SITUATION WTD—EXPERTING ESIMATOR desires change to assistant in large plant. Address P 340, Tribune.

SITUATION WTD—MANAGER OF DRUG store; 6 yrs.' exp. Address S 354, Tribune.

SITUATIONS WANTED—MALE.

Executives and Managers.

SITUATION WTD — A THOROUGHLY EXperienced young business man with several years of solid, practical selling experience, fully competent to approach and present any legitimate proposition to the principals of large concerns or small business with the market for bank or other connection. The advertiser is a man 37 years of age, single, of unimpeachable integrity, abundant optimism, considered of very good address, and possesses an aggressive ability to produce a real opportunity for a progressive house seeking a desirable representative to obtain an earnest, energetic worker, ready and able to render intelligent, loyal, and efficient service; straight salary and commission. Address P 152, Tribune.

ATTENTION!
Financiers, Underwriters,

SPECULATORS, STOCK BROKERS.

Self-made, well educated, experienced, broad minded, secretive, diplomatic, pleasing and adaptable young man of sound judgment desires connection. Interview with principals evenings only. Address P 187, Tribune.

CREDIT—COLLECTION MANAGER.

Unusually successful with collections; reduced delinquent accounts 40% first year with practically no loss; my consistent success attributed to thorough business knowledge acquired in other managerial positions; banking, traffic exp. in connection with automobile accessories and tires; can give bond. Address T 291, Tribune.

THE BUSY MAN

who wants to get away from corresponding, interviews, and the divers matters that take up his time.

CALL KEDZIE 5568.

Five years' experience as a corresponding secretary enables me to offer a constructive, accurate service.

SITUATION WTD — MANAGER WOOD-working machinery, lumber logging, forest products; thoroughly experienced in selling woodworking mach., saws, knives, etc.; 6 yrs. in chge. of logging operations and lumber mill; thorough knowledge of wood mach., lumber and forest products of northern western woods; A1 refs.; open for permanent connection with future possibilities. Address S 133, Tribune.

SITUATION WTD — SOME BIG BUSINESS institution in Chicago or vicinity needs an advertising executive who knows the advertising business from A to Z; one who knows sales and can handle national campaigns; who can take the initiative and is full of ideas. That is the man I want. Will begin at $5 000 if you can show me a future. Employment agencies save time. Address P 457, Tribune.

SITUATION WTD—BUYER OR ASSISTANT of hosiery and underwear; have State-st. experience as buyer; can show real increased business; excellent references. Adress T 398, Tribune.

SITUATION WTD — WITH FIRM OR INDIVIDUAL requiring services of an honest, enthusiastic, conscientious worker; an opportunity to work with and gain the confidence of customers. Over ten years wholesale grocery experience with one company; capable of creating and maintaining a desirable representative to obtain an earnest, energetic worker, ready and able to render intelligent, loyal, and efficient service; straight salary and commission. Address P 152, Tribune.

ATTENTION!
Financiers, Underwriters,

SPECULATORS, STOCK BROKERS.

Self-made, well educated, experienced, broad minded, secretive, diplomatic, pleasing and adaptable young man of sound judgment desires connection. Interview with principals evenings only. Address P 187, Tribune.

CREDIT—COLLECTION MANAGER.

Unusually successful with collections; reduced delinquent accounts 40% first year with practically no loss; my consistent success attributed to thorough business knowledge acquired in other managerial positions; banking, traffic exp. in connection with automobile accessories and tires; can give bond. Address T 291, Tribune.

THE BUSY MAN

who wants to get away from corresponding, interviews, and the divers matters that take up his time.

CALL KEDZIE 5568.

Five years' experience as a corresponding secretary enables me to offer a constructive, accurate service.

SITUATION WTD — MANAGER WOOD-working machinery, lumber logging, forest products; thoroughly experienced in selling woodworking mach., saws, knives, etc.; 6 yrs. in chge. of logging operations and lumber mill; thorough knowledge of wood mach., lumber and forest products of northern western woods; A1 refs.; open for permanent connection with future possibilities. Address S 133, Tribune.

SITUATION WTD — SOME BIG BUSINESS institution in Chicago or vicinity needs an advertising executive who knows the advertising business from A to Z; one who knows sales and can handle national campaigns; who can take the initiative and is full of ideas. That is the man I want. Will begin at $5 000 if you can show me a future. Employment agencies save time. Address P 457, Tribune.

SITUATION WTD—BUYER OR ASSISTANT of hosiery and underwear; have State-st. experience as buyer; can show real increased business; excellent references. Adress T 398, Tribune.

SITUATION WTD — WITH FIRM OR INDIVIDUAL requiring services of an honest, enthusiastic, conscientious worker; an opportunity to work with and gain the confidence of customers. Over ten years wholesale grocery experience with one company; capable of creating and maintaining a desirable representative to obtain an earnest, energetic worker, ready and able to render intelligent, loyal, and efficient service; straight salary and commission. Address P 152, Tribune.

SITUATION WTD—EX-ARMY OFFICER; 8 yrs. experience supt. construction and maintenance industrial plew plants; with several general contracting experience, would like to connect with some reliable contracting firm in any line; any section. Can invest small amount if worth while. Best ref. Make small investment. Address K B 12, Tribune.

SITUATION WTD—FOR SALE—THE SERVices of a capable executive assistant and salesman with sales promotion, advertising, and office detail; American; married; available now. Address S 304, Tribune.

SITUATION WTD—MAN, 30 YRS., MARR., 10 yrs. in wood bodies, auto. tire exp., thorough offi e manager and correspondent, direct by mail advertising, circulars, broadsides; 3 yrs. present employer; after bus. hours. Address K 536, Tribune.

SITUATION WTD—YOUNG MAN, 28, DEsires position where general office, stenog., and acctg. exp. can be used to good advantage; now employed, but seeks brighter future. Address P 91, Tribune.

SITUATION WTD—WILL BE OPEN ABOUT Nov. 1; have experience in production, accounting, cost and public; also sales; salary secondary if you are reasonable. Address S 407, Tribune.

SITUATION WTD—YOUNG MARRIED MAN 9 yrs.' exp. coal and building material business, capable of handling anything; will invest small amount; best of reference as to good faith. Address P 161, Tribune.

SITUATION WTD—HIGH GRADE OFFICE man; has varied experience in general and cost accounting; also collections. Can take full charge. A1 ref. Address S 324, Tribune.

SITUATION WTD—TRAFFIC MANAGER OF industrial concern by man 34 years old; college graduate, with 15 years' traffic experience; competent to take charge of traffic department. Address G 324, Tribune.

SITUATION WTD—RESTAURANT MANAGER and hotel steward, steady, honest, desires position. Investment considered. Address S 156, Tribune.

SITUATION WTD—EXECUTIVE WITH TEN years' experience sales, engineering manufacturing in automotive industries is available. Can you use him? Address S 414, Tribune.

SITUATION WTD — ENERGETIC MAN, 36 yrs. of age; many years' experience in sales and executive work, seeks position to your requirements. Address T 336, Tribune.

SITUATION WTD — A1 ADVERTISING man can give part time service to one or two houses; highest refs. Address O 425, Tribune.

SITUATION WTD—AS MGR. OF GARAGE, 9 yrs. exp.; understands efficiency and economical buying; capable of taking charge of men. Address P 544, Tribune.

SITUATION WTD—PURCHASING AGENT or assistant, with experience in executive; modern methods; now with large corporation. Address S 359, Tribune.

SITUATION WTD—CONNECTION DESIRED with progressive concern; age 29; 10 yrs. clerical; private secretary and sales experience. Address P M 240, Tribune.

SITUATION WTD—AS PRODUCTION MANager or machine shop supt. by an A1 mechanic and executive. Address T 287, Tribune.

SITUATION WTD — MARRIED, 35 YRS. old, 10 yrs.' experience in fine papers, college education. Address P 99, Tribune.

SITUATION WTD—EXPERTING ESIMATOR desires change to assistant in large plant. Address P 340, Tribune.

SITUATION WTD—MANAGER OF DRUG store; 6 yrs.' exp. Address S 354, Tribune.

SITUATIONS WANTED—MALE.

Professions and Trades.

AN EDITOR.

25 yrs. old, trade paper exper., now employed, will soon be available. am not afraid of hard work. Have had splendid experience writing and editing copy of a semi-technical nature, also reporting conventions, drawing charts, compiling tables, proofreading, etc. Have also done some advertising work. Can give gilt edge references from present employer. Address S 455, Tribune.

STEAM EXPERT,

Economic production and efficient use of steam for power and industrial processes; special information and experience in all problems of heating and ventilation, efficient drying of paper, lumber varnish and other materials; excellent references; consultation or permanent connection. Address T 251, Tribune.

ADVERTISING WRITER.

Wouldn't you rather pay an experienced advertising writer of real creative ability and sound merchandising sense $35 a week to devote his mornings exclusively to your business than pay a man of mediocre caliber $50 a week for full time? Then address S 386, Tribune.

SITUATION WTD—SUPERINTENDENT OF construction or engineer; technical education, age 30, 14 years experience general industrial building construction and installation of equipment; 6 years as engineer, 8 years general superintendent; available at once; best references. Address T 344, Tribune.

GRADUATE ENGINEER

Desires sales mgr. or asst. sales mgr. position; experienced as salesman, dist. mgr., asst. sales mgr. for elect. motor and switchboard equipment companies. Address T 126, Tribune.

SITUATION WTD—MECHANICAL ENGIneer, record M. E. graduate, prefers position with engineer or contracting concern; best refs.; will leave city. Address M 444, Tribune.

SITUATION WTD — BY EXP. ENGINEER with Ohio license, pending license here, for running outside city or heating plant or watchman inside city. A1 reference, 20 years exp. Address S 447, Tribune.

SITUATION WTD—INDUSTRIAL ENGIneer, broad experience; qualified on organization methods and methods desires position where opportunities are unlimited. Address K A 25, Tribune.

SITUATION WTD—BY 1ST CLASS SAUsage maker; have few brands to put on market; could start in paper wk.; will manage fa tory for ¼ of profit. Address G X 433, Tribune.

SITUATION WTD—BY ESTIMATOR, SUPT., draftsman, wide exp., good educ.; prof. refs. bldg. construction or allied lines; position hard worker; age 30, married; A1 ref.; exserv. man. Address S 490, Tribune.

SITUATION WTD — YOUNG MAN EXP. IN building and electrical engineering graduate, 1915; desires new position to develop with growing company; duties and salary to start secondary. Address P 150, Tribune.

SITUATION WTD—WITH GARAGE OPERating a number of cars; 10 yrs.' service and overhauling exp.; colored; will leave city. Address S 498, Tribune.

SITUATION WTD — FIRST CLASS AUTO mech.; take charge of fleet of Fords; 6 years' exp. in Ford stations. Seeley 1647 after 6.

SITUATION WTD—FINISHING FOREMAN, 5 years' experience; mix all stains, polish, and anything connected with the trade; reference. Address S 97, Tribune.

SITUATION WTD—EXPERT MACHINIST with 10 years' exp. on automatic labeling and wrapping machinery; can take complete charge; best ref. Lake View 1223.

SITUATION WTD—BY WRITING MAN, COLORED; capable of creating confidence of customers. Over ten years wholesale grocery experience with one company; capable of creating and maintaining a desirable representative to obtain an earnest, energetic worker, ready and able to render intelligent, loyal, and efficient service; straight salary and commission. Address P 152, Tribune.

SITUATION WTD — WITH FIRM OR INDIVIDUAL requiring services of an honest, enthusiastic, conscientious worker; an opportunity to work with and gain the confidence of customers. Over ten years wholesale grocery experience with one company; capable of creating and maintaining a desirable representative to obtain an earnest, energetic worker, ready and able to render intelligent, loyal, and efficient service; straight salary and commission. Address P 152, Tribune.

SITUATION WTD—EX-ARMY OFFICER; 8 yrs. experience supt. construction and maintenance industrial plew plants; with several general contracting experience, would like to connect with some reliable contracting firm in any line; any section. Can invest small amount if worth while. Best ref. Make small investment. Address K B 12, Tribune.

SITUATION WTD—FOR SALE—THE SERVices of a capable executive assistant and salesman with sales promotion, advertising, and office detail; American; married; available now. Address S 304, Tribune.

SITUATION WTD—MAN, 30 YRS., MARR., 10 yrs. in wood bodies, auto. tire exp., thorough offi e manager and correspondent, direct by mail advertising, circulars, broadsides; 3 yrs. present employer; after bus. hours. Address K 536, Tribune.

SITUATION WTD—YOUNG MAN, 28, DEsires position where general office, stenog., and acctg. exp. can be used to good advantage; now employed, but seeks brighter future. Address P 91, Tribune.

SITUATION WTD—WILL BE OPEN ABOUT Nov. 1; have experience in production, accounting, cost and public; also sales; salary secondary if you are reasonable. Address S 407, Tribune.

SITUATION WTD—YOUNG MARRIED MAN 9 yrs.' exp. coal and building material business, capable of handling anything; will invest small amount; best of reference as to good faith. Address P 161, Tribune.

SITUATION WTD—HIGH GRADE OFFICE man; has varied experience in general and cost accounting; also collections. Can take full charge. A1 ref. Address S 324, Tribune.

SITUATION WTD—TRAFFIC MANAGER OF industrial concern by man 34 years old; college graduate, with 15 years' traffic experience; competent to take charge of traffic department. Address G 324, Tribune.

SITUATION WTD—RESTAURANT MANAGER and hotel steward, steady, honest, desires position. Investment considered. Address S 156, Tribune.

SITUATION WTD—EXECUTIVE WITH TEN years' experience sales, engineering manufacturing in automotive industries is available. Can you use him? Address S 414, Tribune.

SITUATION WTD — ENERGETIC MAN, 36 yrs. of age; many years' experience in sales and executive work, seeks position to your requirements. Address T 336, Tribune.

SITUATION WTD — A1 ADVERTISING man can give part time service to one or two houses; highest refs. Address O 425, Tribune.

SITUATION WTD—AS MGR. OF GARAGE, 9 yrs. exp.; understands efficiency and economical buying; capable of taking charge of men. Address P 544, Tribune.

SITUATION WTD—PURCHASING AGENT or assistant, with experience in executive; modern methods; now with large corporation. Address S 359, Tribune.

SITUATION WTD—CONNECTION DESIRED with progressive concern; age 29; 10 yrs. clerical; private secretary and sales experience. Address P M 240, Tribune.

SITUATION WTD—AS PRODUCTION MANager or machine shop supt. by an A1 mechanic and executive. Address T 287, Tribune.

SITUATION WTD — MARRIED, 35 YRS. old, 10 yrs.' experience in fine papers, college education. Address P 99, Tribune.

SITUATION WTD—EXPERTING ESIMATOR desires change to assistant in large plant. Address P 340, Tribune.

SITUATION WTD—MANAGER OF DRUG store; 6 yrs.' exp. Address S 354, Tribune.

NEED A LIVE HUSTLER?

Young man age 22, 3 years' exp. in purch. traffic and handling thousands of hard work; company moving east. Address S 488, Tribune.

PURCHASING AGENT,

Experienced in buying all material, machinery and supplies for metal trades mfg.; university grad. Address T 154, Tribune.

HIGH GRADE EXECUTIVE

and sales manager, who has always been a business builder, is looking for a position with a future. Address P 310, Tribune.

SITUATION WTD—TEN YEARS' IN EXECutive offices one company; helped build that company to most successful of its kind in world; formation, organization, finance, advertising, and office detail; American; married; available now. Address S 304, Tribune.

SITUATION WTD—MAN, 30 YRS., MARR., 10 yrs. in wood bodies, auto. tire exp., thorough offi e manager and correspondent, direct by mail advertising, circulars, broadsides; 3 yrs. present employer; after bus. hours. Address K 536, Tribune.

SITUATION WTD—YOUNG MAN, 28, DEsires position where general office, stenog., and acctg. exp. can be used to good advantage; now employed, but seeks brighter future. Address P 91, Tribune.

SITUATION WTD—WILL BE OPEN ABOUT Nov. 1; have experience in production, accounting, cost and public; also sales; salary secondary if you are reasonable. Address S 407, Tribune.

SITUATION WTD—YOUNG MARRIED MAN 9 yrs.' exp. coal and building material business, capable of handling anything; will invest small amount; best of reference as to good faith. Address P 161, Tribune.

SITUATION WTD—HIGH GRADE OFFICE man; has varied experience in general and cost accounting; also collections. Can take full charge. A1 ref. Address S 324, Tribune.

SITUATION WTD—TRAFFIC MANAGER OF industrial concern by man 34 years old; college graduate, with 15 years' traffic experience; competent to take charge of traffic department. Address G 324, Tribune.

SITUATION WTD—RESTAURANT MANAGER and hotel steward, steady, honest, desires position. Investment considered. Address S 156, Tribune.

SITUATION WTD—EXECUTIVE WITH TEN years' experience sales, engineering manufacturing in automotive industries is available. Can you use him? Address S 414, Tribune.

SITUATION WTD — ENERGETIC MAN, 36 yrs. of age; many years' experience in sales and executive work, seeks position to your requirements. Address T 336, Tribune.

SITUATION WTD — A1 ADVERTISING man can give part time service to one or two houses; highest refs. Address O 425, Tribune.

SITUATION WTD—AS MGR. OF GARAGE, 9 yrs. exp.; understands efficiency and economical buying; capable of taking charge of men. Address P 544, Tribune.

SITUATION WTD—PURCHASING AGENT or assistant, with experience in executive; modern methods; now with large corporation. Address S 359, Tribune.

SITUATION WTD—CONNECTION DESIRED with progressive concern; age 29; 10 yrs. clerical; private secretary and sales experience. Address P M 240, Tribune.

SITUATION WTD—AS PRODUCTION MANager or machine shop supt. by an A1 mechanic and executive. Address T 287, Tribune.

SITUATION WTD — MARRIED, 35 YRS. old, 10 yrs.' experience in fine papers, college education. Address P 99, Tribune.

SITUATION WTD—EXPERTING ESIMATOR desires change to assistant in large plant. Address P 340, Tribune.

SITUATION WTD—MANAGER OF DRUG store; 6 yrs.' exp. Address S 354, Tribune.

SITUATIONS WANTED—MALE.

Coachmen, Teamsters, Chauffeurs.

First Class Chauffeur,

English, 35, respectable, clean, a good mechanic, a careful driver, takes a real interest in everything pertaining to his duties, not afraid of work, 15 years' exp., high grade local refs., $85 week. Address P 97, Tribune.

SITUATION WTD — CHAUFFEUR; PRIVfamily; white; married; no children; high grade mech. and driver; 15 yrs.' exp.; make own repairs, keep car in first class condition without shop assistance; handle any make of car; no objection to city or country. L. P. NEHL, 4130 Grand-blvd. Ph. Oakland 3200.

FIRST CLASS CHAUFFEUR.

8 yrs.' exp. with Pierce, Cunningham, Packard, and Cadillac cars; excellent driver; good mech.; best ref. Lincoln 8342.

SITUATION WTD — MAN AND WIFE, chauffeur and cook, will do other work, 12 yrs. exp., good ref.; or man only, have got one girl 9 yrs. old. O. Olson, 946 Bittersweet-pl.

SITUATION WTD — YOUNG MAN, AGE 19, of good character is going south; will drive car for reliable party to California for expenses; best references given. Address P 124, Tribune.

SITUATION WTD — CHAUFFEUR: SWED. ish; willing to do other work; married. 1 child; 5 yrs. last place; any high grade car; careful driver; best ref. CHAUFFEUR, Box 538, Lake Forest, Ill.

SITUATION WTD — PRINCETON GRADuate of last June wants to drive automobile to Pacific coast; 10 years' experience; best references. Address O 257, Tribune.

SITUATION WTD—CHAUFFEUR WANTS to drive car for party going south for winter; A1 yrs. experience; single; A1 reference. Address P 558, Tribune.

SITUATION WTD—CHAUFFEUR; CAN RECommend very highly my present chauffeur, who will be at liberty after Oct. 17. MR. FITZGERALD, Hyde Park.

SITUATION WTD—CHAUFFEUR, PRIVATE; willing to take trips east or west; age 21; 3 years' experience. Address Box 197, Brookfield, Ill.

SITUATION WTD—BY EXP. ENGINEER with Ohio license, pending license here, for running outside city or heating plant or watchman inside city. A1 reference, 20 years exp. Address S 447, Tribune.

SITUATION WTD—INDUSTRIAL ENGIneer, broad experience; qualified on organization methods and methods desires position where opportunities are unlimited. Address K A 25, Tribune.

SITUATION WTD—BY 1ST CLASS SAUsage maker; have few brands to put on market; could start in paper wk.; will manage fa tory for ¼ of profit. Address G X 433, Tribune.

SITUATION WTD—BY ESTIMATOR, SUPT., draftsman, wide exp., good educ.; prof. refs. bldg. construction or allied lines; position hard worker; age 30, married; A1 ref.; ex-serv. man. Address S 490, Tribune.

SITUATION WTD — YOUNG MAN EXP. IN building and electrical engineering graduate, 1915; desires new position to develop with growing company; duties and salary to start secondary. Address P 150, Tribune.

SITUATION WTD—WITH GARAGE OPERating a number of cars; 10 yrs.' service and overhauling exp.; colored; will leave city. Address S 498, Tribune.

SITUATION WTD — FIRST CLASS AUTO mech.; take charge of fleet of Fords; 6 years' exp. in Ford stations. Seeley 1647 after 6.

SITUATION WTD—FINISHING FOREMAN, 5 years' experience; mix all stains, polish, and anything connected with the trade; reference. Address S 97, Tribune.

SITUATION WTD—EXPERT MACHINIST with 10 years' exp. on automatic labeling and wrapping machinery; can take complete charge; best ref. Lake View 1223.

SITUATION WTD—BY WRITING MAN, COLORED; capable of creating confidence of customers. Over ten years wholesale grocery experience with one company; capable of creating and maintaining a desirable representative to obtain an earnest, energetic worker, ready and able to render intelligent, loyal, and efficient service; straight salary and commission. Address P 152, Tribune.

SITUATION WTD — WITH FIRM OR INDIVIDUAL requiring services of an honest, enthusiastic, conscientious worker; an opportunity to work with and gain the confidence of customers. Over ten years wholesale grocery experience with one company; capable of creating and maintaining a desirable representative to obtain an earnest, energetic worker, ready and able to render intelligent, loyal, and efficient service; straight salary and commission. Address P 152, Tribune.

SITUATION WTD—EX-ARMY OFFICER; 8 yrs. experience supt. construction and maintenance industrial plew plants; with several general contracting experience, would like to connect with some reliable contracting firm in any line; any section. Can invest small amount if worth while. Best ref. Make small investment. Address K B 12, Tribune.

SITUATION WTD—FOR SALE—THE SERVices of a capable executive assistant and salesman with sales promotion, advertising, and office detail; American; married; available now. Address S 304, Tribune.

SITUATION WTD—MAN, 30 YRS., MARR., 10 yrs. in wood bodies, auto. tire exp., thorough offi e manager and correspondent, direct by mail advertising, circulars, broadsides; 3 yrs. present employer; after bus. hours. Address K 536, Tribune.

SITUATION WTD—YOUNG MAN, 28, DEsires position where general office, stenog., and acctg. exp. can be used to good advantage; now employed, but seeks brighter future. Address P 91, Tribune.

SITUATION WTD—WILL BE OPEN ABOUT Nov. 1; have experience in production, accounting, cost and public; also sales; salary secondary if you are reasonable. Address S 407, Tribune.

SITUATION WTD—YOUNG MARRIED MAN 9 yrs.' exp. coal and building material business, capable of handling anything; will invest small amount; best of reference as to good faith. Address P 161, Tribune.

SITUATION WTD—HIGH GRADE OFFICE man; has varied experience in general and cost accounting; also collections. Can take full charge. A1 ref. Address S 324, Tribune.

SITUATION WTD—TRAFFIC MANAGER OF industrial concern by man 34 years old; college graduate, with 15 years' traffic experience; competent to take charge of traffic department. Address G 324, Tribune.

SITUATION WTD—RESTAURANT MANAGER and hotel steward, steady, honest, desires position. Investment considered. Address S 156, Tribune.

SITUATION WTD—EXECUTIVE WITH TEN years' experience sales, engineering manufacturing in automotive industries is available. Can you use him? Address S 414, Tribune.

SITUATION WTD — ENERGETIC MAN, 36 yrs. of age; many years' experience in sales and executive work, seeks position to your requirements. Address T 336, Tribune.

SITUATION WTD — A1 ADVERTISING man can give part time service to one or two houses; highest refs. Address O 425, Tribune.

SITUATION WTD—AS MGR. OF GARAGE, 9 yrs. exp.; understands efficiency and economical buying; capable of taking charge of men. Address P 544, Tribune.

SITUATION WTD—PURCHASING AGENT or assistant, with experience in executive; modern methods; now with large corporation. Address S 359, Tribune.

SITUATION WTD—CONNECTION DESIRED with progressive concern; age 29; 10 yrs. clerical; private secretary and sales experience. Address P M 240, Tribune.

SITUATION WTD—AS PRODUCTION MANager or machine shop supt. by an A1 mechanic and executive. Address T 287, Tribune.

SITUATION WTD — MARRIED, 35 YRS. old, 10 yrs.' experience in fine papers, college education. Address P 99, Tribune.

SITUATION WTD—EXPERTING ESIMATOR desires change to assistant in large plant. Address P 340, Tribune.

SITUATION WTD—MANAGER OF DRUG store; 6 yrs.' exp. Address S 354, Tribune.

SITUATIONS WANTED—MALE.

Day and Contract Work.

SITUATION WTD—BY EXP. PAINTER AND calcimer, willing to do any kind of work; non-union. Address P 576, Tribune.

Situations Wanted with Investment

SITUATION WTD—HAVE SERVICES AND $5,000 to invest; must be legitimate business and investment secured. Address S 344, Tribune.

SITUATIONS WANTED—FEMALE.

Bookkeepers and Clerks.

EXPERIENCED

Woman university graduate, typist, switchboard operator, office work; splendid interviewer; conscientious worker. What have you? Ph. Rogers Park 4502 or address S E 414, Tribune.

SITUATION WTD—YOUNG LADY, REFINED and of neat appearance; experienced in general off e work; will accept a suitable position anywhere; willing worker; best references please. Address MISS LUOMA, 252 S. Franklin-st. Janesville, Wis.

SITUATION WTD — FIRST CLASS FILE clerk, with retentive memory, wishes position; complete charge of files; 7 yrs. exp., 1st class refs.; $30 wk. Address P 228, Tribune.

SITUATION WTD—BKKPR. AND OFFICE mgr.; take full charge; trial bal., collections; family of office exp. 7 yrs.' exp.; A1 ref. $30. Address S 203, Tribune.

DETAIL CLERK-TYPIST.

Sales billing, sm. switchboard, etc.; 6 yrs.' exp. Humboldt 6026 J.

SITUATION WTD—KEY PUNCH OPR.-TABulator, 4 yrs.' exp.; insur. co. pref.; exc. refs.; $25. Address M N 598, Tribune.

SITUATION WTD—EXPERT BOOKKEEPER and typist; books; afternoons only. Address S 281, Tribune.

SITUATION WTD—FILE CLERK, 4 YRS.' expd. grad. of Ill. School of Filing. Ph. Normal 5518.

SITUATION WTD—LADY ACCOUNTANT-stenog., secy., exec.; age 33; pos. in loop; mod. sal.; exc. refs. Ph. Vincennes 3832.

SITUATION WTD—COMPT. OPER.; 3½ yrs. exp. loop; state sal. paid. Address S 217, Tribune.

SITUATION WTD—YOUNG LADY FOR GENeral office work; 4 years' experience; salary $20 per week. Call Kedzie 6115, 2 to 4.

SITUATION WTD—BKPR. STENO., CASHier, 12 yrs.' exp.; full chge.; Loop; $35 to start. Address S 250, Tribune.

SITUATION WTD—SWITCHBRD. OPR.; 4 yrs. exp. in local off.; N. S. pref.; no Sun. work. Div. 6468.

SITUATION WTD — CORRESPONDENT, soft a. h. s. and college graduate; about 30; best refs. Address P 531, Tribune.

SITUATION WTD—BOOKKEEPER, EXPERienced as office mgr., bkkpr., and steno. with mfg. concern. Address P 285, Tribune.

SITUATION WTD—ASST. BOOKKEEPER, cashier, gen. ofc. wk.; good ref.; ref. Loop or West Side. Kedzie 1289.

SITUATION WTD — 5 YRS.' EXP. H. S. grad., expert figures, rapid typist, full off. knowledge. Address S 212, Tribune.

SITUATION WTD—GOOD GIRL FOR GEN. housewk.; family of 3; $5 wk. Call 3 to 6 p. m. Sheridan 1220.

SITUATION WTD—BY MIDDLE AGED woman as hskpr., in motherless home or motherly; congenial; good cook and seamstress. Phone Yards 6807.

SITUATION WTD—BY WOMAN AS LIGHT housekeeper or companon, good cook; references; answered by mail. A. J., 856 E. 73d-st.

SITUATION WTD—EXPERIENCED HOUSE manager and practical nurse, wishes responsible position. Address BURTON, 1906 Central-st., Evanston.

SITUATION WTD — GOOD SEAMSTRESS with 2 boys in school; hskpr., widower's or bachelor's home; children pref.; ref. Midway 7379.

SITUATION WTD — BY MIDDLE AGED lady as working housekeeper and companion, small family; city or suburb; refs. Address S 206, Tribune.

SITUATION WTD—GOING ABROAD, WANT pos. for my working hskpr., mid; aged; capable, refined; adults. Ph. Calumet 3390, 1 to 5 p. m.

SITUATION WTD — COMPET. COOK AND hskpr. wishes pos. in priv. fam. where can have own room; no objection to age; present pos. 3 yrs. Evanston 2002.

SITUATION WTD—HSKPR., COMPETENT, exp., white; full charge; private place; exc. cook; city. Ph. Calumet 2211.

SITUATION WTD — HSKPR AND CARE taker, woman, 30, refined, 3 yr. child, good cook, comp. full charge. Cent. 4500, Rm. 329.

SITUATION WTD — MANAGING HOUSEkeeper where there are other stores maids; references. Telephone Drexel 3968.

SITUATION WTD — COMPETENT UNINcumbered cook for housekeeper; adults only. Address P 509, Tribune.

SITUATION WTD—HOUSEKEEPER, PLAIN cook, willing to assume responsibility. Address S 31, Tribune.

SITUATION WTD—COMPETENT COOK AND housekeeper. C. BLACKBURN, 6638 Honore-st.

SITUATION WTD—HSKPR. OR GEN. HOUSEwk.; good cook, best ref., have girl 4 yrs. Call Kildare 1349.

SITUATION WTD—HSKPR. BY COMPEtent woman; widow's or motherless home pref.; best ref. Monroe 5, Columbus-av.

SITUATION WTD — HSKPR RELIABLE. Amer.; adults empl., woman living alone; no laundry. Dorchester 8467.

SITUATION WTD—HSKPR.; MIDDLE AGED; take full charge bachelor's or motherless home; $8 week. Address P 279, Tribune.

SITUATION WTD—BY MIDDLE AGED lady as hskpr., bach. or widower; no kids. Grand-blvd. Apt. 57. Ph. Oakland 2304.

SITUATION WTD—INTELLIGENT GERMAN lady not long

ATIONS WANTED—FEMALE.

tographers, Typists, Etc.

ON WTD—MORE THAN STENO. position, in loop or S. S.; ability Shorthand, office and answer correspondence without dictation; salary $225; ...ently need apply. Midway 6667.

ON WTD — SECRETARY-STENOG... excellent experience in jewelry business; ...stant's salary ability; com... ...rapher; 5 years' experience. ... Salary $30. Address M 579.

Money—Office Expense.

...stenographer for business men who ...vices for hours a day arranged at ...rience. Ph Randolph 3755.

ON WTD—STENOGRAPHER-SECRE... years experience, high school edu... good, 20th precedent, initiative and ... phone Mo.key, Sunnyside 1240.

ON WTD—SECY.-STENO., 1ST CL... exp., exc., off. assist.; initiative ... rep.; dependable; $28. Address P ...

ON WTD—EFFICIENT, DEPEND... and off. asst.; good speller and ... fine writer; univ. keyb.; age 25 ... Address N 473. Tribune.

ON WTD—SECY.-STENO.; 6 YRS. ... exp. cor. correspondent; can produce ... merly be at ref. Address P M ...

ON WTD — FOR BETTER STENOG... for service call me; when good corr. ... rapid, accurate, depend., age 25 to ... 35; $24. Address K 498. Tribune.

ON WTD—A GOOD WOMAN STE... exp. experienced medical, board trade, ... commercial and office wk. Address ... Tribune.

VATE SECRETARY.

...law and commercial experience; ex... ...ress. Address Z 2748.

ON WTD—AS STENOGRAPHER; ... lady law student; prefer situation ... or secretary in commercial house; ... perts Call Columbus 1440.

ON WTD—EXPERIENCED STE... or desires permanent position; five ... efficient. Address T 48, Tribune.

ON WTD—STENO. OR TYPING TO ... me. Belmont 1532.

ON WTD—HOME WORK BY EX... ...rapher and typewriter. Address ... Tribune.

ON WTD — BY EXPERIENCED ... an, genl. office work; salary reas... P. 384, Tribune.

ON WTD—EXP. STENO. H. S. ... loop or N. W. side. Address H ...

ON WTD—STENO. H. S. GRAD... pleted good steno. course; exp. ... $18-20. Address P 213, Tribune.

ON WTD—SEC. STENO., 7 YRS.; ... in public affairs and engineers exp.; ... class situation. Exp.

ON WTD—STENOGRAPHY OR ANY ... capacity; evenings after 4. Ad... 20, Tribune.

ON WTD — STENOG. SWITCHBD. ... office; 8 yrs' exp.; small office ... ref. Address S 208 Tribune.

ON WTD—STENOG. ACCURATE, ... 18; moderate salary; good ref. ... ney 2648.

ON WTD—STENO., A1 H. S. GRAD., ... exp., rapid and accurate. $22. Canal ...

ON WTD—STENOGRAPHER, COM... desires position; six years' experience; ... Tribune.

ON WTD — STENOGRAPHER AND ... work; can use dictaphone; several ... Phone Rogers Park 4077.

ON WTD — STENO. BKPR.; ... exp. as steno. and bkpr. for corporation; ...el. Address X Y 180. Tribune.

ON WTD — SECY STENO., THOR... Short., 6 yrs.; ref. and answer corre... without dictation, salary $225; ...ently need apply. Midway 6667.

ON WTD — SECRETARY-STENOG... excellent experience in jewelry business; ...stant's salary ability; com... ...rapher; 5 years' experience. ... Salary $30. Address M 579.

Money—Office Expense.

...stenographer for business men who ...vices for hours a day arranged at ...rience. Ph Randolph 3755.

ON WTD—STENOGRAPHER-SECRE... years experience, high school edu... good, 20th precedent, initiative and ... phone Mo.key, Sunnyside 1240.

ON WTD—SECY.-STENO., 1ST CL... exp., exc., off. assist.; initiative ... rep.; dependable; $28. Address P ...

ON WTD—EFFICIENT, DEPEND... and off. asst.; good speller and ... fine writer; univ. keyb.; age 25 ... Address N 473. Tribune.

ON WTD—SECY.-STENO.; 6 YRS. ... exp. cor. correspondent; can produce ... merly be at ref. Address P M ...

ON WTD — FOR BETTER STENOG... for service call me; when good corr. ... rapid, accurate, depend., age 25 to ... 35; $24. Address K 498. Tribune.

ON WTD—A GOOD WOMAN STE...

WANTED—MALE HELP.

Salesmen, Solicitors, Etc.

ADVERTISING SOLICITOR — TO SELL space in high class magazine circulating among bankers, brokers, lawyers, and real estate men; highest commission paid. 1102 Hartford Bldg. Ask for MR. BOSWELL.

Advertising Salesman

to take charge of national trade journal; must have agency acquaintance. Room 511, 127 N. Dearborn.

ADVERTISING SOLICITOR—SHARE PROFITS in fully established direct mail business. Address S 468, Tribune.

AGENTS—TO SELL LIFE, HEALTH, AND accident insurance. Only those who can furnish cash bond and can write ORDINARY LIFE INSURANCE need apply. J. R. WINGATE, 808 Lake View Bldg., 116 S. Michigan.

ALL RIGHT, SALESMEN, LET'S GO.

Our printed literature is ready; contracts for improvements at Edgebrook have been let and there's a big force of men at work cleaning up the property getting it ready for our opening which will be next Saturday and Sunday.

GET IN ON THIS,

The best selling proposition on the real estate market in Chicago today.

See Sales Manager.

LONQUIST-DRIVE-IN CO.,
733-735 Conway Bldg.

AMBITIOUS MEN

Chicago distributor for patented household specialty; noncompetitive; sells on sight and assures continuous repeat orders; must be able to appoint crew of canvassers and carry stock; Address T C 341, Tribune.

AN UNUSUAL OPPORTUNITY FOR SPECIALTY MEN.

Merchants are buying no proposition unless they can see big money right ahead. That's why it's easier to sell our new profit making machine than most any line you can name. Drug, cigar, confectionery, and grocery stores need this machine. It makes them new found profits. Proposition backed by 2 million dollar company of twenty-six years' standing. If this sounds good to you, if you can arrange to come with us immediately—see our Mr. Pearson at the Brevoort Hotel Monday and Tuesday from 9 to 12 and 1:30 to 4. Out of town applicants write.

AN OPPORTUNITY.

5 men over 25 years of age, who have lived in Chicago 5 years or more, who can furnish good reference, who would like an opportunity of earning $50 to $75 per week. Experience not our business—but necessary. 8 hours a day of hard work is all we ask. Apply at Room 348 National Life Bldg., 29 S. La Salle-st. Call all day, office open until 8:30 p. m.

ATTENTION, SALESMEN.

To put on the market the Little Red Indicator, the ideal reminder, in high grade stencil (pat.); for hotels, hospitals, factories of all kinds. Can be attached to any make clock. Would make an excellent side line. Commission only. Write

The Little Red Indicator
MFG. CO.,
117 W. 7th-st., Cincinnati, O.

A FEW GOOD SALESMEN

can make big money selling a staple line of products on commission basis; permanent work. Write to or call on The Gill-Grinder Co., Urbana, Ill., for full particulars.

AGENTS AND LIVE PROPOSITION; quick selling article; commission basis; steady work. Address S D 88, Tribune.

BARBERS—TO SELL OUR HIGH GRADE razors in all cities of the U. S. A. Address Crater Razor Co., Constantine, Mich.

CANDY SALESMEN.

A large manufacturer with an old established business is expanding territorially and desires to get in touch with 3 real salesmen who can sell a merchandise idea backed by a strong newspaper campaign; can handle only real salesmen with clean records of merchandise selling will be considered. We have territory open in Indiana, Illinois, and will have openings in Illinois. Write, giving experience in detail, age, and references, which to us must be unusually good. Interview will be arranged immediately. Address S D 372, Tribune.

CANNED MEAT SALESMEN

—We can use services of 2 or 3 high grade specialty salesmen. Applicant must have had canned meat selling experience or experience selling high grade food products to retail and wholesale grocery trades. Road work exclusively. Unless in position to travel continuously and have qualifications mentioned do not apply. Positions permanent. Address P T 338, Tribune.

CANVASSERS—TO SELL MOST WONDERful automatic needle threader; sells at sight; liberal commissions; small deposit required for sample. Apply 9:30 to 11 a. m. Schmidt Novelty Co., Tuesday only, 410 Sullivan-st., in rear of 1314 Sedgwick-st.

CANVASSERS — HOUSE TO HOUSE, FOR high class food products; salary and commission. Address T C 350, Tribune.

CANVASSERS—10, TO FINECOMB NORTH side soliciting members established motor club. 1721 Sheridan-rd.

CANVASSERS—TO TAKE ORDERS ON THE club plan for tailoring. GERARD, 334 W. Van Buren.

CANVASSERS—APPLY EASTERN RAINcoat Co., 917 W. Roosevelt-road.

CASKET MANUFACTURER.

Reliable Chicago house requires services of 2 responsible salesmen or sales ladies; experience in trade not absolutely essential. State full particulars. Address T 349, Tribune.

CATHOLIC SALESMEN.

Exp. Catholic magazine salesman: A1 proposition to producers; no beginners. O'Brien, 180 N. Wabash, 8th floor Lemoyne Bldg.

CHICAGO MANUFACTURER

Of specialties sold to factories, hotels, clubs, schools and other institutions has vacancies for 2 high grade salesmen in territory; some established trade; business assures continuous repeat orders; drawing account against commission; full particulars in first letter to insure attention. Address S A 453, Tribune.

CITY SALESMEN—3, TO CALL ON DRY goods and furnishing stores. 2011 Larrabee.

CLOAK SALESMAN FOR ILLINOIS.

An old established St. Louis cloak house, with large following, desires a capable, live salesman for southern and central Illinois. Fine opportunity for the right man. Applicants only with established trade in Illinois will be considered. Give full particulars in first letter, which will be strictly confidential. Address K B 2, Tribune.

COAL SALESMEN.

We can use several live men to sell coal on the South Side; commission basis only.

MILLARD COAL CO.,
101 W. 79th-st. Westworth 2151.

COAL SALESMEN,

On commission basis; exp. not necessary. Community Coal Co., 4770 Milwaukee-av.

DISTRICT SALES REPRESENTATIVE.

Excellent field opportunity with established fast growing manufacturer of production equipment for large and small plants in big widespread industrial territory little affected by adverse general conditions. The right man should net at least $5,000 yearly and find great interest and satisfaction in this constructive work.

This position requires seasoned high grade man under 40 with successful direct selling experience and ambition for permanent connection with a real future. He must have real selling ability—can clean up a prospect by telling the truth effectively, and produce satisfied users. Any such man will be considered regardless of what line he is now selling. Salary and commission with expenses. State fully qualifications, age, education, experience, present connection and telephone number. Address S E 153, Tribune.

DRIVER—OWNING OWN TRUCK, FOR laundry; good proposition. Rogers Pk. 2194.

DRUG SALESMEN

to call on city drug trade with full line pharmaceuticals, chemicals, sundries, etc.; opportunity for right men. West Chemical Co., 2007 W. Madison-st.

EXPERIENCED BATTERY SALESMAN

WITH CAR, MAN WITH BATTERY AND IGNITION EXPERIENCE PREFERRED.

WE CHARGE A BATTERY IN SIX MINUTES AND KEEP IT CHARGED INDEFINITELY BY THE AID OF THE GENERATOR.

Pep Electrolite Sales Co.,
2816 S. MICHIGAN-AV.

DISTRIBUTORS—CALLING ON GARAGES, grocers, hardware, and 10 cent stores; handle who sell wholesale trade, write. Address T 349 Tribune.

FARM LIGHT PLANT SALESMAN.

Must have ability as organizer and be able to supervise territory; experience and record as producer in farm light industry absolutely essential; state all details as to record and references in reply. Address S E 148, Tribune.

WANTED—MALE HELP.

Salesmen, Solicitors, Etc.

FLOUR SALESMAN—JEWISH, HAVING EXperience selling Jewish bakers city and suburbs. Established trade, by one of oldest and largest flour houses in city. Big opportunity for experienced flour salesman. Salary and commission. Address T E 275, Tribune.

GREASE SALESMAN.

We have two excellent openings with very liberal pay and permanent positions for men who can prove past clean and energetic record, selling Gear Grease. None other need apply. Call at once or write for interview, giving full details first letter.

The R. M. Hollingshead Co.,
153 S. Western-av.

GLASS SALESMAN

who has had experience in the building trades and can take sizes from plans. Must be energetic and a hustler. A fine opportunity. State age and experience fully. Address T D 228, Tribune.

GLOVE SALESMAN

for prominent importing house. Representative in North and South Dakota, Minnesota, Montana and Wisconsin, with following among department stores. Communications confidential. Give full particulars and compensation in first letter. Address Box No. 215, Room 2503, 110 West 40th-st., New York City.

HIGH GRADE SALESMEN.

An Illinois financial institution, having behind it well known men of affairs and highest standing in banking and business circles, has an opening for a few high grade salesmen of proven ability and with clean selling records.

For the men who can qualify the opportunity is a most exceptional one, and means a permanent connection with a good future. Experienced bond selling an advantage, but not essential. Liberal commission basis. Leads furnished.

Telephone Randolph 3210 for appointment.

HIGH CLASS SUBDIVISION MEN.

Why not come out and work for me on the Northwest Side? I am willing to pay liberal commission and have plenty of good leads. Our property is situated closer to the loop than any other subdivision on the market, and is a good buy either for investment or home sites. Our building plan is un-que and on the square. If you are interested, come out and see me and be ready to do work. Automobile furnished if you need it. MR. RATHBURN, 4722 N. Kedzie-av.

HIGH GRADE SALESMEN.

We have an attractive proposition to offer 2 or 3 high class traveling salesmen to sell a new TRADE BOOSTING PREMIUM PROPOSITION having operating cost to retailers. We are interested in securing the services only of men who desire a permanent connection and are accustomed to making upward $5,000 and $10,000 a year. Call Coupon Redemption Bureau, 4003 Broadway, Chicago.

INSURANCE STOCK SALESMEN.

The Chicago National Life Insurance Co. is offering an increased issue of stock to the public. Can use four high class insurance stock salesmen. Live leads furnished. Do not apply unless you have had experience. This is the fastest selling proposition in Chicago. Call after 10 a. m., 314 Century Bldg.

LIGHTING FIXTURE SALESMAN.

Exp. selling retail. High grade popular price line to builders, contractors and owner. Reply in detail, giving phone number. Address T E 471, Tribune.

LIVE, RED BLOODED MEN.

UNUSUAL OPPORTUNITY
WALKER-HUEY.
NEW. ATTRACTIVE.
NO COMPETITION.
IF YOU ARE A SALESMAN OR WILLING TO LEARN.
APPLY MONDAY
RM. 615, 64 W. DEARBORN.

MAN—YOUNG, TO BE DEVELOPED AS salesman for nationally established office equipment concern; college man preferred; excellent opportunity for live young man. Write in letter for interview. Address T E 247, Tribune.

MAN—ACTIVE, OF SETTLED CHARACTER to call on mothers in the interest of child welfare and health instructions; must have sales ability. J. R. GAY, Publisher, 218 S. Wabash-av., Room 903.

MAN OR WOMAN—TO MANAGE AND OBtain crew of girls with a live Christmas article for house to house canvass. Must be quick. W. P. COWLES, 606 E. 10th-st., Erie, Pa.

MAN OR WOMAN—$50 WEEKLY FULL time. $1.50 hourly spare time, selling full line guaranteed hosiery direct to wearer. National Mills Co., Box 419-W, Norristown, Pa.

MAN—FIRST CLASS, FAMILIAR WITH RESTAURANT trade to open and outfit new business districts. Address T C 347, Tribune.

MANAGER'S ASSISTANT—CHICAGO HOUSE wishes to get in touch with an experienced salesman to be sales manager in the district organizing and training crew of 12 high class men. This is an unusual opportunity for exactly the right man. Give phone number and business experience. Address S E 287, Tribune.

MEN, ARE YOU SATISFIED? GET STARTED RIGHT.

A reliable, fast growing loop Real Estate firm can use the services of two high grade, experienced Subdivision Managers who can handle, train, and coach men to produce results. The men we want must be employed at present in the above capacity or be good salesmen who have confidence in their ability to qualify. Must drive their own cars and be Chicago men. Real men who are looking for a future rather than a mere job are preferred. We have enough high grade improved properties with present transportation to keep us going for two years, and a real building service with the most reasonable terms an interested person could ask for. You know what this means as soon as this building jam is over and the big boom starts. Our policy has made us what we are today, which is—Back the men in the field to the limit. High class quarters, big commissions, choice property to sell, bona fide leads, reasonable terms, paid closers, and many other things is the answer for our men sticking and not changing jobs all the time. If this proposition appeals to you, and you have a good, clean selling record and think you can handle it, call for a personal interview with JOHN C. STRUTHERS, General Sales Manager, Suite 1016, 36 S. State-st.

MEN—10, CAN MAKE PERMANENT AND very profitable connection with great electrical appliance corporation; must be aggressive and good personality; promotion and future assured; bonus for light car. MR. PATCHEL, 727 W. 63d.

MEN—WILL PAY $30 PER WEEK TO 2 men who can average 50 gallons per day; Pennsylvania motor oils direct to consumers; leads furnished. Address T C 56, Tribune.

WANTED—MALE HELP.

Salesmen, Solicitors, Etc.

MEN.

Specialty salesmen for districted territory on noncompetitive patented article sold to clubs, schools, hotels, factories, offices and other public buildings; also a size suitable for homes; business assures repeat orders; very liberal commission to producers. Address P N 596, Tribune.

MEN—WITH AUTOMOBILE, TO SELL AND deliver to caramel soda fountain Co. and vicinity; good proposition to right party. Mosher Manufacturing Co., 12 E. 57th-st.

MEN—FOR CITY AND COUNTRY; HIGH grade, quick selling article. A big proposition. Call WESSLING & TYNDALL, 1203, 79 W. Monroe-st., Chicago.

MEN—HOUSE TO HOUSE, TO HANDLE A repeat household product. Call Sunday or week days after 4 p. m., 17 S. Whipple, Kedzie 1398.

MEN—SELL A NECESSITY—ESTABLISH A coffee trade; full or part time; guar. quality; good profit; inf. and price mailed. Alden Coffee Co., 1115 N. Wells-st., Chicago.

MEN—TWO NEAT APPEARING, YOUNG, 18 to 25, to work with manager. Apply Room 502, 417 S. Dearborn-st.

MOTOR TRUCK SALESMEN.

We want 2 men for retail work in Chicago. Experience in high line not necessary. Evidence of genuine sales ability and willingness to work chief requisites. Tell in letter what you produced in your best year. Address T D 2023, Tribune.

MOTOR TRUCK SALESMEN.

We have a deal that means real money to a motor truck salesman. Ph. Calumet 5820 Monday morning.

NO. SHORE SUBDIVISION.

To subdivision salesmen I offer the most beautiful subdivision and best building plan offered to the public in several months. Any men who are not making what you think you should will learn something worth while by talking to me for 5 minutes. Unlimited automobile service and loads of leads and the best piece of property on the market today make this the most attractive connection in the city. If you have successfully sold something else don't let your lack of real estate experience keep you from calling. This is the time, the place, and the business. Apply General Manager, 1710 Consumers Bldg.

ORGANIZERS.

Chicago and Other Cities.

Young men who have had experience in organizing fraternal societies; opportunity to make big money. All or part time. Call at once. Room 1058, 29 S. La Salle-st.

PART TIME WORK—

We can use a few men 2 or 3 hours each evening, Saturday afternoons and possibly Sundays. You can earn at least $25 or $35 a week in your spare time. Address S E 223, Tribune.

PRINTING SALESMAN.

Experienced; excellent opportunity.
WEB-LIN, 118 S. Clinton-st.

Producing Bond Sales Mgr.

who can easily earn

Salary	$7,800.00 Yearly
Overage	$7,800.00 Yearly

We also need a good

Assistant Bond Sales Mgr.

who can easily earn

Salary	$5,200.00 Yearly
Overage	$5,200.00 Yearly

Good Jobs for Good Men.

Both must be from bond houses. Both get five bond salesmen, each one from good bond house, each one with good clientele.

Alibi Men Must Keep Off.

If you have above requirements address S B 329, Tribune.

REAL ESTATE SALES MANAGER,

experienced, for my new South Side office; open Nov. 1; located at 6753 Stony Island-av.

Bond and Loan Salesman,

experienced, to have complete charge dept.

Insurance Salesman,

with experience, to take full charge of insurance dept.

Ten Real Estate Salesmen

with auto; good talkers; some traders. Call at once, between 9 and 10 a. m.

M. HOFFMAN & CO.,
2240 E. 75th-st., nr. Luella. So. Shore 1360.

REAL ESTATE SALESMEN.

We need additional men to handle inquiries coming in daily for our well known advertised property. Your income will be assured, providing you are willing to follow up your work. Apply Northern Michigan Trans. Co., 68 W. Washington-st.

REAL ESTATE.

Wanted—Well educated, high grade, experienced real estate salesman. Rogers Park office; good opportunity for a worker. Address T E 469, Tribune.

REPRESENTATIVE—FOR COIN WRAPPING machine, eastern exclusive territories; sells on sight at $10; costs salesmen $5. Write for particulars. Marking Machine Co., 601 Stock Exchange, Los Angeles, Cal.

REPRESENTATIVE—AN IMPORTANT PERfumery house has an opening for Chicago representative; must be well acquainted with the department stores and drug store. Address, stating experience, R B 11, Tribune.

REPRESENTATIVES—EACH COUNTY, TO call on physicians and merchants; to obtain uncollectable accounts; pleasant work, good pay. Manager, 343 Wells Bldg., Quincy, Ill.

REPRESENTATIVES—IN EVERY CITY, TO sell our rain coverings. Insulating Products Co., Kalamazoo, Mich.

SALESMEN TO SELL ALTman's famous cider; good seller. 20 E. Illinois-st.

SALESMAN—POSITION OPEN FOR GOOD subdivision sales manager with a crew who can sell clean; 10%; bring ref. 1821 Conway Bldg.

SALESMEN—

We have opening for 2 high grade men, one for city, one for road, to carry high grade trousers line.

NATHAN & HENRY,
1108 S. Ashland.

SALESMAN—CHILDREN'S DRESS REPRESentative. We want the best reader sales-man to cover this state; unusual opportunity offered salesman of reputation; small fast selling article. Write N. R., 619 Longacre Bldg., New York.

SALESMEN—DESIRING PERMANENT POsitions selling for manufacturer to consumers in Chicago and suburbs; leads and auto furnished. We train you if accepted. 10 to 12:30 and 1:30 to 3. MR. WRIGHT, 311, 35 N. Dearborn.

SALESMAN—EXPERIENCED IN SELLING educational course with clean record, willing to work conscientiously for a good income, duly work, experience and full particulars about yourself. Address P T 355, Tribune.

SALESMAN—SIDE LINE ARTICLE OF merit, new patent for Ford car; salesmen calling on auto jobbers wanted at once. Big commission. LAKE SPECIALTIES CO., MICHIGAN CITY, IND.

SALESMAN—OIL EXPERIENCED, HAVING established trade, for Indiana and Illinois territory; fully conversant with all phases of the business; to handle full line. Address S D 177, Tribune.

SALESMAN—LACE EXPERIENCED WITH jobbers and manufacturers, for Chicago and middle west; must have following; drawing account. LURRIE, HOISCH & CO., 101 5th-av., New York.

SALESMEN—WE WANT THREE MEN, preferably with selling experience, to sell public utility securities. Liberal commissions to right men. Bring references. Call Randolph 1280, Local 650, for interview.

SALESMEN—FOR CITY, ON COMM.; CAPable of making big money selling wonderful necessary device for home and office. Nothing like it on market. Give telephone and age. Address S E 467, Tribune.

SALESMEN—TO SELL THE TEMPCO AUTO washer; wonderful article for Xmas trade; 33⅓ com. Also a new, low priced specialty, sell one to all in every office.

MURIAN SPECIALTIES CO., 615 E. Van Buren.

SALESMAN — TAKE CHARGE CHICAGO territory, experienced drug and nonalcoholic trade. Yankee Beverage Corp., 81 Broadway, Brooklyn, N. Y.

SALESMEN — EXCEPTIONAL OPPORTUnity 3 or 4 live wire bond salesmen; established connection. Liberal inducement. Leads furnished. R. 1305, 123 W. Madison-st.

SALESMAN—TRAVELING EAST OR WEST of Chicago to carry a side line of boys' blouses to jobbers and large retailers. G. W. SARNER & CO., 8 Whitesboro, Utica, N. Y.

SALESMEN — ESTABLISHED LINE AUTO specialties to dealers and garages; city and country; excellent proposition. Mr. Dobbs, Liberty Chemical Works, 352 E. Illinois-st.

SALESMEN — MEN WHO CAN SELL cheesecloth remnants, cotton waste, and sanitary wiping cloths, on commission basis. Address T E 242, Tribune.

SALESMAN—IF YOU ARE AMBITIOUS TO become a bond salesman, we will train you and supply you with prospects. R. 1303, 123 W. Madison.

WANTED—MALE HELP.

Salesmen, Solicitors, Etc.

SALESMEN, YOUR FUTURE

is assured with us. We are proud of the success of our Sales Force. We have, without a doubt, the most successful and best paid sales organization in Chicago. Our men can't help making money—we give them more advertising, more real co-operation than any other firm in Chicago.

We are looking for three good men who are salesmen—and who value their future. I want to emphasize one point: the men whom we accept are set for life and they should be worth $100,000 in ten years. No guesswork about this. Two of our men who started with us ten years ago are now worth double this amount, and neither one ever sold anything before. I'm not trying to "kid" you. Everything in this ad is a fact. The real estate business offers greater opportunities than any other business in the world, and the opportunities are better with the Arthur T. McIntosh company than any other real estate concern in the Middle West. We have more property for sale than any other Chicago firm, and we always sell cheaper than our competitors. We do more business in the winter than any other time of the year. We are looking for a man who wants a future—not for a part time or professional job hunter. If you can measure up to our qualifications, come in and let us give you a personal interview in Chicago. Suite 15, Second floor, 156 W. Washington-st., cor. La Salle.

SALESMEN—ONE FOR CITY AND ONE FOR county, Harley's Five Big Lines—groceries and flavors, needed daily in every home. Established and sold direct to the consumer at low prices for over a quarter of a century; experienced men make big sales and large profits; those having had experience increase their sales and build up a large and permanently profitable business with the Harley Lines. Territory now open Western Indiana, Central Illinois. Sell to our established trade and develop new business. No capital required. Harley's quick-starting plan will finance you from the start. Write today for your city and county. The E. C. Harley Company, Dept. B-21, E. Third-st., Dayton, O.

SALESMEN — SENSATIONAL OPPORTUNITY. One sale a day means $200 per month. Five sales a day means $1,000. Marvelous new adding machine. Retails $15. Net equals $350 machine. Adds, subtracts, multiplies, divides automatically. Lightning speed. Errors impossible. FIVE YEAR GUARANTEE. Used by U. S. Government and largest corporations. Tremendous demand everywhere. Experience unnecessary. Write quick for full offer to your territory. CALCULATOR CORPORATION, Dept. 303, Grand Rapids, Mich.

SALESMEN.

An absolutely clean, high class selling proposition for men of the same type only; permanent. Room 709 Tacoma Bldg. MR. REEDER.

SALESMAN

For a nationally advertised, established product, sold by manufacturer to dealer; territory close to Chicago. The successful applicant will be able to point to a record of accomplishment. Earnings will be satisfactory. Write in strict confidence, giving complete details regarding past employment, earnings, age, education, and religion. Address P T 352, Tribune.

SALESMEN.

We manufacture best new Ford accessory on market. Never been shown before. Every Ford owner prospective customer. Any man who can talk can easily make $10-$20 per day selling Ford car and truck owners direct. Apply Room 610, 329 Plymouth-ct.

SALESMAN—CALLING ON BETTER CLASS stores in cities under 50,000 pop. by leading importer floral window decorations. Yearly proposition contract worth $3,000 to $10,000; permanent connection with old estab. firm to good man; no advances; presents conditions favorable; couple hundred no objection side line to start; give territory, age, exp., ref. Address G G 331, Tribune.

SALESMAN — ACQUAINTED WITH THE hardware, automobile supply and mail order trade to represent prominent manufacturer; liberal commission and our line of patented specialties are easy sellers and money makers; give full particulars. A live man. GENERAL HARDWARE MFG. CO., Portland, Conn.

SALESMAN — CALLING ON CLOAK, SUIT, dress, waist and petticoat trade in Chicago can be appointed exclusively to handle a line of knitted fabrics; must be thoroughly acquainted with the cutting up trade; one now calling preferred; liberal lines proffered; give full details in letter to secure early interview. Address S E 226, Tribune.

SALESMAN — PRINTING, ACQUAINTED with publishers in Chicago and suburbs, and periodicals, to secure the printing for a large up to date plant already specializing in trade publications. Our service and prices are right, and a good salesman should be very successful. Address T D 302, Tribune.

SALESMEN—CHICAGO MANUFACTURERS wants 5 salesmen to call upon fraternal organizations and club members. You can make $200 a week if you are willing to work at it. We are a leading house in this field and have no competition. Christmas rush now on, so give telephone number for early interview. Address S E 224, Tribune.

SALESMAN—PRINTING; MAN ACQUAINTed with some particular trade or industry and familiar with their troubles and printing requirements; rare chance; can offer opportunity to good man who can properly serve some line of business. Address O J 590, Tribune.

SALESMAN — EXPERIENCED, FOR CITY to call on the wholesale jewelry, notion, and department store trade with line of boxes and display goods. One acquainted with trade preferred. State age, experience and references. Salary and commission. Address T C 343, Tribune.

SALESMEN—TO SELL A NEW FORD ACcessory direct to the car owner; nothing like it on the market; 40 sells 40; sells for $4; must be able to finance themselves. Hustlers making big money. Donarco Steam Specialty Company, 172 Walnut-st., Dorchester, Mass.

SALESMAN—FORD HEATER FOR OPEN or closed car; retails $3.00; installed in 3 min.; cheapest heater on market; sell garage and owner at 100% profit; exclusive territory. Get "One FREE Offer." National Laboratories, Inc., 114 Summit, Cherry Bldg., Toledo, O.

SALESMEN — CALLING ON HARDWARE, department, or grocery stores, sell Co-operative (kool destroyer); big money wherever known. Big repeater. Sample light. Liberal comm. Write today, stating terr. Boyer Chemical Laboratories, 9440 S. Jefferson, Chicago.

SALESMAN—TO COVER NORTHERN INdiana, selling nationally advertised phonograph to dealers; attractive commission proposition with traveling expenses paid; state experience and lines handled. Address S A 449, Tribune.

SALESMAN—REAL ESTATE, A MAN OF character, sincerity, and initiative, looking for permanent connection with old established busy concern; liberal contract with good and remunerated accordingly, will be granted a personal, confidential interview by addressing S E 290, Tribune.

SALESMAN—MAN WITH MACHINE TO sell and deliver established line food products to delicatessen stores, restaurants, etc.; unexcelled repeater fully. Address T E 466, Tribune.

SALESMEN—ALL OR PART TIME OCCUpation. We specialize in high grade bonds and can use salesmen of highest references required. KUHN & KUHN, 6 N. Michigan.

SALESMEN—HIGH CLASS SOLICITORS, NO selling; pay every day; Polish and Bohemian speaking preferred but by no means required. Room 10 Kenwood Bank Bldg., 4653 Grand-blvd.

SALESMAN — BY MANUFACTURER, FOR quick selling specialty; drug, hardware, electrical trade; repeat commission basis side line or whole time. T. C. SMITH & CO., 1531 Cherry-st., Philadelphia, Pa.

SALESMEN—TO HANDLE EASY AND fast selling auto accessory; hustlers make big money; car owners preferred. Get our proposition. FAN FLAME SPARK PLUG CO., INC., Yonkers, N. Y.

SALESMAN—TO REPRESENT AN UP TO date gabardine and raincoat house. A good opportunity for the right man. FREEDMAN BROS. & CO., 60 to 70 Essex-st., Boston, Mass.

SALESMEN—FROM 18 TO 20 YEARS OLD, advertising, from house to house, $12 a week guaranteed. V. B. Perfume Co., 2848 W. 14th-pl.

SALESMEN—CITY; WE WILL DOUBLE the sales in the line you are handling, with less effort required. Write us briefly a new idea. See J. WOOLF, 373 E. 55th-st.

SALESMEN—2, WITH LIGHT CARS; chance to "clean up" now till Xmas; permanent position. Call Monday. Premier Co., 1301 Wilson-av.

SALESMEN—TO CALL ON STATIONERY drug, jewelry, and department stores. Wonderful line of Waterman's Ideal fountain pens. Graph Co., Inc., 670 Sixth-av., New York City.

SALESMAN — COFFEE, EXPERIENCED calling on better-restaurant trade; established territory Illinois and Iowa; drawing account and commission. Address T C 246, Tribune.

SALESMEN — THE NEW YORK LIFE INsurance Co., of Bowen-st., Room 510, has an opening good for $10,000 a year income. See Mr. MacKAY or Mr. McARTHUR.

SALESMAN—AN EXCEPTIONAL OPPORtunity for high-class specialty salesman with bakery trade, South and West Side, Chicago and suburbs. Address T C 411, Tribune.

SALESMEN—3, TO SELL BEST CIDER made; only experienced workers wanted; extra comm. and expense to producers. OREGON CIDER CO., 5470 Lake Park-av.

SALESMEN—AGENTS, STORES EVERYWHERE buying our Fast Selling, Wonderful boys' overall; 10% comm.; live wires; write today. Cincinnati Overall Mfg. Co. (111), Cincinnati, O.

SALESMAN—EXPERIENCED, WITH GOOD FOLLOWING, IN LADIES' DRESSES, IN CHICAGO AND SURROUNDINGS. ALPORT, CUTLER & CO., 912 S. FRANKLIN.

SALESMAN — WITH FORD CAR; ONLY high grade men need answer; state age and experience. Address T C 240, Tribune.

SALESMAN—EXP. TO SELL DEPT. STORES and hardware trade; strong line, MILLS & MILLS, 53 W. Jackson-blvd.

SALESMEN — PUBLICITY BUREAU OF Southwest State wants services of 2 1st class men. Mr. Walker, R. 648, 29 S. LaSalle.

SALESMAN—MUST UNDERSTAND NOVELty curtains and have following in city. Good proposition. Address S E 408, Tribune.

SALESMAN—TO SELL SHOW CARDS. BIG commissions. Rm. 41, 311 River-st.

WANTED—MALE HELP.

Salesmen, Solicitors, Etc.

SALESMAN—HIGH GRADE, OF GOOD PERsonality and forceful address, who has the ability to get to and interview heads of business on a subject that is vital to every executive today. Must be able to quickly overcome the preliminary resistance of prospects, get their willing attention, and intelligently present a logical, meritorious plan to boost business. This is a new line of work and service that meets with quick response on first interview, and requires only a few hours' time each day to handle. Applicants must be willing to start, give territory, age, exp., ref. Address G G 331, Tribune.

SALESMAN — ACQUAINTED WITH THE hardware, automobile supply and mail order trade to represent prominent manufacturer; liberal commission and our line of patented specialties are easy sellers and money makers; give full particulars. A live man. GENERAL HARDWARE MFG. CO., Portland, Conn.

SALESMAN — CALLING ON CLOAK, SUIT, dress, waist and petticoat trade in Chicago can be appointed exclusively to handle a line of knitted fabrics; must be thoroughly acquainted with the cutting up trade; one now calling preferred; liberal lines proffered; give full details in letter to secure early interview. Address S E 226, Tribune.

SALESMAN — PRINTING, ACQUAINTED with publishers in Chicago and suburbs, and periodicals, to secure the printing for a large up to date plant already specializing in trade publications. Our service and prices are right, and a good salesman should be very successful. Address T D 302, Tribune.

SALESMEN—CHICAGO MANUFACTURERS wants 5 salesmen to call upon fraternal organizations and club members. You can make $200 a week if you are willing to work at it. We are a leading house in this field and have no competition. Christmas rush now on, so give telephone number for early interview. Address S E 224, Tribune.

SALESMAN—PRINTING; MAN ACQUAINTed with some particular trade or industry and familiar with their troubles and printing requirements; rare chance; can offer opportunity to good man who can properly serve some line of business. Address O J 590, Tribune.

SALESMAN — EXPERIENCED, FOR CITY to call on the wholesale jewelry, notion, and department store trade with line of boxes and display goods. One acquainted with trade preferred. State age, experience and references. Salary and commission. Address T C 343, Tribune.

SALESMEN—TO SELL A NEW FORD ACcessory direct to the car owner; nothing like it on the market; 40 sells 40; sells for $4; must be able to finance themselves. Hustlers making big money. Donarco Steam Specialty Company, 172 Walnut-st., Dorchester, Mass.

SALESMAN—FORD HEATER FOR OPEN or closed car; retails $3.00; installed in 3 min.; cheapest heater on market; sell garage and owner at 100% profit; exclusive territory. Get "One FREE Offer." National Laboratories, Inc., 114 Summit, Cherry Bldg., Toledo, O.

SALESMEN — CALLING ON HARDWARE, department, or grocery stores, sell Co-operative (kool destroyer); big money wherever known. Big repeater. Sample light. Liberal comm. Write today, stating terr. Boyer Chemical Laboratories, 9440 S. Jefferson, Chicago.

SALESMAN—TO COVER NORTHERN INdiana, selling nationally advertised phonograph to dealers; attractive commission proposition with traveling expenses paid; state experience and lines handled. Address S A 449, Tribune.

SALESMAN—REAL ESTATE, A MAN OF character, sincerity, and initiative, looking for permanent connection with old established busy concern; liberal contract with good and remunerated accordingly, will be granted a personal, confidential interview by addressing S E 290, Tribune.

SALESMAN—MAN WITH MACHINE TO sell and deliver established line food products to delicatessen stores, restaurants, etc.; unexcelled repeater fully. Address T E 466, Tribune.

SALESMEN—ALL OR PART TIME OCCUpation. We specialize in high grade bonds and can use salesmen of highest references required. KUHN & KUHN, 6 N. Michigan.

SALESMEN—HIGH CLASS SOLICITORS, NO selling; pay every day; Polish and Bohemian speaking preferred but by no means required. Room 10 Kenwood Bank Bldg., 4653 Grand-blvd.

SALESMAN — BY MANUFACTURER, FOR quick selling specialty; drug, hardware, electrical trade; repeat commission basis side line or whole time. T. C. SMITH & CO., 1531 Cherry-st., Philadelphia, Pa.

SALESMEN—TO HANDLE EASY AND fast selling auto accessory; hustlers make big money; car owners preferred. Get our proposition. FAN FLAME SPARK PLUG CO., INC., Yonkers, N. Y.

SALESMAN — ACQUAINTED WITH THE hardware, automobile supply and mail order trade to represent prominent manufacturer; liberal commission and our line of patented specialties are easy sellers and money makers; give full particulars. A live man. GENERAL HARDWARE MFG. CO., Portland, Conn.

SALESMAN — CALLING ON CLOAK, SUIT, dress, waist and petticoat trade in Chicago can be appointed exclusively to handle a line of knitted fabrics; must be thoroughly acquainted with the cutting up trade; one now calling preferred; liberal lines proffered; give full details in letter to secure early interview. Address S E 226, Tribune.

SALESMAN — PRINTING, ACQUAINTED with publishers in Chicago and suburbs, and periodicals, to secure the printing for a large up to date plant already specializing in trade publications. Our service and prices are right, and a good salesman should be very successful. Address T D 302, Tribune.

SALESMEN—CHICAGO MANUFACTURERS wants 5 salesmen to call upon fraternal organizations and club members. You can make $200 a week if you are willing to work at it. We are a leading house in this field and have no competition. Christmas rush now on, so give telephone number for early interview. Address S E 224, Tribune.

SALESMAN—PRINTING; MAN ACQUAINTed with some particular trade or industry and familiar with their troubles and printing requirements; rare chance; can offer opportunity to good man who can properly serve some line of business. Address O J 590, Tribune.

SALESMAN — EXPERIENCED, FOR CITY to call on the wholesale jewelry, notion, and department store trade with line of boxes and display goods. One acquainted with trade preferred. State age, experience and references. Salary and commission. Address T C 343, Tribune.

SALESMEN—TO SELL A NEW FORD ACcessory direct to the car owner; nothing like it on the market; 40 sells 40; sells for $4; must be able to finance themselves. Hustlers making big money. Donarco Steam Specialty Company, 172 Walnut-st., Dorchester, Mass.

SALESMAN—FORD HEATER FOR OPEN or closed car; retails $3.00; installed in 3 min.; cheapest heater on market; sell garage and owner at 100% profit; exclusive territory. Get "One FREE Offer." National Laboratories, Inc., 114 Summit, Cherry Bldg., Toledo, O.

SALESMEN — CALLING ON HARDWARE, department, or grocery stores, sell Co-operative (kool destroyer); big money wherever known. Big repeater. Sample light. Liberal comm. Write today, stating terr. Boyer Chemical Laboratories, 9440 S. Jefferson, Chicago.

SALESMAN—TO COVER NORTHERN INdiana, selling nationally advertised phonograph to dealers; attractive commission proposition with traveling expenses paid; state experience and lines handled. Address S A 449, Tribune.

SALESMAN—REAL ESTATE, A MAN OF character, sincerity, and initiative, looking for permanent connection with old established busy concern; liberal contract with good and remunerated accordingly, will be granted a personal, confidential interview by addressing S E 290, Tribune.

SALESMAN—MAN WITH MACHINE TO sell and deliver established line food products to delicatessen stores, restaurants, etc.; unexcelled repeater fully. Address T E 466, Tribune.

SALESMEN—ALL OR PART TIME OCCUpation. We specialize in high grade bonds and can use salesmen of highest references required. KUHN & KUHN, 6 N. Michigan.

SALESMEN—HIGH CLASS SOLICITORS, NO selling; pay every day; Polish and Bohemian speaking preferred but by no means required. Room 10 Kenwood Bank Bldg., 4653 Grand-blvd.

SALESMAN — BY MANUFACTURER, FOR quick selling specialty; drug, hardware, electrical trade; repeat commission basis side line or whole time. T. C. SMITH & CO., 1531 Cherry-st., Philadelphia, Pa.

SALESMEN—TO HANDLE EASY AND fast selling auto accessory; hustlers make big money; car owners preferred. Get our proposition. FAN FLAME SPARK PLUG CO., INC., Yonkers, N. Y.

SALESMAN — ACQUAINTED WITH THE hardware, automobile supply and mail

WANTED—MALE HELP.

Salesmen, Solicitors, Etc.

SALESMAN.

Large corporation, located in Chicago, wants experienced speciality salesman who is of good appearance and has a strong personality, thinks quick, and talks convincingly. If you can measure up these requirements the position will pay betetr than $7,000 per year and expenses. State age, nationality, and selling experience.

Address T E 491, Tribune.

SALESMAN.

$740.00 OR MORE MONTHLY

We are supplying a big demand in a new and fertile field—

AUTOMOTIVE ELECTRICITY

The man we need is a high grade specialty man with ability to SELL. You will be thoroughly trained and given an opportunity for promotion as District Sales Manager if you can make good in Chicago. Call mornings. H. E. OLSON, American Bureau of Eng. 1903 Michigan-av.

SALESMEN—TO SELL VERY HIGH GRADE mechanical specialty, selling to gentlemen, clubs, lodges, large manufacturers, and associations. Must have good education, personality and selling ability. Detroit representative made over $7,000 last year. Old established Chicago factory. Training school about Oct. 25. Territory undeveloped. Liberal commissions; direct factory connection leading to exclusive distributor contract. Address, in confidence, T D 256, Tribune.

SALESMEN.

La Salle Extension University needs 4 good men in Chicago trade territory; education, personality, genuine interest in business and favorable experience in getting new business counts for much in this field if you have or can quickly develop the necessary sound power. This opening affords big, permanent and consistent income. Ask for Mr. Wright, 1115 S. Michigan, 13th floor, between 10 and 12 Monday.

SALES MANAGER

to develop sales organization for Mo. and Kas. with headquarters in Kansas City; automotive chemical product, sold to garages, big repeat line; highly indorsed; very profitable contract for party who can satisfy us of his ability to handle a fast growing line with great sales possibilities; must be financially responsible. State briefly past experience and give phone number. Reply confidential. Address T 233, Tribune.

SALESMEN — WELL KNOWN CHICAGO firm requires services of an exceptionally high class salesman; prefer married man who has lived several years in Chicago and who has the ability and personality to make lasting friendships and hold his customers. We can afford to offer earnings and future possibilities commensurate with such ability; give your phone number in reply. Address S E 469, Tribune.

SALESMEN—OUR NEW PLAN HOUSE TO house proposition will bring you upwards of $10 per day and a good chance to double the amount for real workers who put in a day's work. Excellent proposition for out of town men also. Apply 9 a. m. or 2 p. m., Monday and Tuesday only.
AMERICAN CEREAL COFFEE COMPANY,
319 W. Chicago-av., opp. N. W. L. sta.

SALESMAN—SIDE LINE OR OTHERWISE.

Pharmaceutical and drug specialties; only those with experience or following considered; entire confidential. THE MAXINE DRUG CO., 816 N. Franklin.

SALESMEN—SOUTH SIDE OFFICE NEW York Life Insurance Co. has several splendid openings for good, ambitious salesmen 23 to 45 yrs. old; will train and start in immediately and strive conscientiously for good income. Permanent connection offered to worthy men. See MR. OLTMAN, 357 W. 63d-st.

SALESMEN—BY LARGE CONCERN, BIG, high price men; no competition; to sell extensive 50 page line; $1,000 to $2,000 per month; commission easily accomplished; $250 drawing account assured.

None but men with good past record need apply; give full history and references in first letter. Address T C 339, Tribune.

SALESMEN TO HANDLE high grade line to retail and industrial trade. Rm. 810, 35 S. Dearborn.

SALESMEN — WE CAN USE 5 MEN OF mature experience who after they have demonstrated their ability to sell our line, will be given an opportunity to take charge of crews of junior salesmen. If you can qualify these positions are worth over $100 per week; give all details and phone number. Address E Y 479, Tribune.

SALESMEN—GROCERY WHOLESALE. for city trade; retail routes; applicants must know the line; to men who are desirous of establishing themselves in a lucrative position this is a good opportunity; give full outline of your ability to get an answer. Address T C 235, Tribune.

SALESMEN — POSSESSED WITH ENGAGing personality and energy, to sell high grade specialty to banks and merchants on small; strictly commission; only those determined to making big money need apply. Hours 9-11 and 5-6. A. J. HART, Brevoort Hotel, Room G-8.

SALESMAN—A REAL SALESMAN CAN make $40 per day; a "dub" $10; selling our oil burner to merchants and coal users. Excl. ter. Come and see us at once. Demonstration. OL-CO CORP., 540 W. 79th-st. Territory going fast.

SALESMAN—WELL APPEARING, 30 TO 40 years, for exceptional specialty proposition guaranty; transportation expense and liberal commission paid; reference required; state age, experience and salary expected. Call Room 1110, 202 S. State-st.

SALESMAN—AN EXPERIENCED MAN FOR responsible position requiring judgment and perseverance; must have good references and be able to furnish bond; unusual opportunity for large and permanent position permanent. Address S 466, Tribune.

SALESMEN — INTELLIGENT, WITH knowledge of farming or produce business and able to call on farmers; salary and commission. This is a good proposition. Call Sunday, 6063 Woodlawn-av., 1st, or phone H. 7105.

SALESMEN—1 OR 2 LIVE YOUNG MEN TO sell flour bakery trade, city, by long established flour house; salary and commission; references must be given; reference, H. W. ECKHART & CO., 312 N. Carpenter-st.

SALESMEN

To sell flour to city bakers; must be good salesmen; ex-baker also favorably considered; salary and commission. Address S D 866, Tribune.

SALESMEN — SEVERAL HIGH CLASS, clean cut, for quality food product to sell grocery dealers in Chicago and suburbs. Leads furnished. Position permanent with growing organization. See MR. SWANSON, Room 917, 5 S. Wabash-av.

SALESMEN — REPRESENTING MANUFACturer metal girdles, buckles, and dress stiffeners; excellent proposition; must have lines; give full particulars and reference. Box 419 Riteservice Advertising, 621 Broadway, N. Y.

SALESMEN—FIRST CLASS, BY WELL ESTablished and reliable corporation, to handle staple line for which there is large demand. Opportunity for building up splendid permanent business locally. 907 First National Bank Bldg., Springfield, Ill.

SALESMAN—ONE WHO CAN BUY AND sell provisions; Fulton Market or South Water Market experience preferred. References required. Jas. ZAMBRENO, care Zambreno Bros., 117 S. Halsted-st.

SALESMAN—EXPERIENCED OIL, HAVING established trade for city of Chicago; fully conversant with all phases of the business; to handle full line. Address S D 179, Tribune.

SALESMEN—AM. AND FOREIGN, FOR LIVE trade booster plan for retail dealers; no experiment, a necessity. Great repeater; com. basis. 440 Mailers Bldg.

SALESMEN—TO SELL SEWING NEEDLES and notion sundries as side line, on liberal commission basis. INTERNATIONAL NOVELTY CO., 253 3d-av., New York City.

SALESMEN — EXPERIENCED SELLING soaps and cleaning materials to office buildings, hospitals, institutions city and country. Good proposition. Address P T 375, Tribune.

SALESMEN—MANUFACTURERS AND IMporters of harvest hats want salesman covering midwestern and western states to carry side lines. Address S D 407, Tribune.

SALESMEN—WITH AUTO, TO SELL SPARK Plugs and testers. Main line or side line. MARVEL METAL PRODUCTS CORP., 1150 W. 37th-st.

SALESMAN — FOR STATE ST. WHO HAS following, to sell men's, boys, and children's cloth headwear. Address T D 253, Tribune.

SALESMAN—EXPERIENCED, WITH RUNabout; established trade; state experience and references. Address M 591, Tribune.

SALESMEN — NO EXPERIENCE NECESsary. Call all day, Sunday and Monday, 30 Washington blvd., basement.

SALESMAN—TRADE, TO CALL ON established trade. Mid West Lamp Co., 143 S. Austin-av.

SALESMEN—MILLINERY.

Experienced ready-to-wear for Iowa, and city. J. PHELAN CO., 66 E. Randolph-st.

SALESMEN—SELLING MILLWRIGHT SUPplies to handle belt dressing specialty or side line. Address S 252, Tribune.

SALESMEN FOR ESTABLISHED LINE; can make good money. SELZ-BERT, 15 W. Kinzie-st.

SALESMAN—TRAVELING, FOR HIGH grade shirts; side line; 10% commission. Empire Mfg. Co., 603 Broadway, New York.

SALESMAN—THOROUGHLY EXPERIENCED stove salesman. Address in confidence S B 158, Tribune.

SALESMEN — TOY; EXPERIENCED FOR the trade. Apply B. B. TOY CO., 312 Union Park-ct.

SALESMAN—ADVERTISING, NEWSPAPER experience. Steady work. 3926 Elston-av. Irving 100.

SALESMAN—TOY; HIGH CLASS. EXPERIenced; splendid opportunity for right party. Address T 400, Tribune.

SALESMAN—LOOSE LEAF; GOOD PROPOsition for experienced man. Replies held confidential. Address T C 83, Tribune.

SALESMAN—ACCUSTOMED WITH UPHOLstery and furniture makers in Chicago territory. Address T C 81, Tribune.

SALESMAN—CORK EXPERIENCED, LARGE time, labor and money. Our man earn $10 to $20 per day. Inq. Kilbane & Kraus, Rm. 405, 177 State-st.

WANTED—MALE HELP.

Salesmen, Solicitors, Etc.

SALESMAN.

PART TIME. FULL TIME.

Work for a firm that can show results. Our success proves the success of our salesmen. No matter what line of goods you are selling, if you will work and follow instructions and your advancement will be very rapid. We will start soon on 1,000 homes; we want good salesmen at once. Earnings unlimited. Show us you are worth while and your independence is assured. We can use part or full time men. If you mean business and come in and talk it over with our General Sales Manager.

DEAL WITH A RESPONSIBLE FIRM.
WM. ZELOSKY CO.,
Room 260 Conway Bldg.,
111 W. Washington-st.

SALESMAN.

$740 OR MORE MONTHLY.

We are supplying a big demand in a new and fertile field—

AUTOMOTIVE ELECTRICITY.

The man we need is a high grade specialty man with ability to SELL. You will be thoroughly trained and given an opportunity for promotion as District Sales Manager if you can make good in Chicago. Call mornings. H. E. OLSON, American Bureau of Eng. 1903 Michigan-av.

SALESMAN WANTED.

The Luxem Co., executive offices 340 to 360 W. Huron-st., Chicago, large national manufacturers of advertising specialties with an established trade, has an opening in its sales department for a two fisted go-getter of proven sales ability. A man with a pleasing personality who, during business hours, has no room for anything but business who is alert and able to recognize and take advantage of every opportunity to sell a commodity that will benefit, if not, honest to goodness worker future possibilities are unlimited. Salary and profit sharing for the man that qualifies. See MR. KINGSBURY, Sales Manager, today. Tappers lay off.

SALESMEN—HIGH GRADE TO TAKE OVER state distribution of greatest invention of the age; INDIVIDUAL DEHYDRATION MACHINE, which is revolutionizing the conservation of food, enabling the housewife or farmer to put up all kinds of fruits, vegetables, etc., at lowest cost, wonderful opportunity for men who can qualify in organization controlling exclusive rights in three states; demonstration in Chicago this week; give phone number in reply. Address T 399, Tribune.

SALESMEN WANTED.

A well known New York infantwear house, with established trade, has an opening for an experienced salesman, preferably one acquainted with infantwear buyers in Indiana, Illinois, and Iowa need apply, drawing account commission. Write Box 170, Real service, 15 E. 40th, New York.

SALESMEN, MARGARINE—

By churners of best known brands; good position and salary; state experience and references. Address S E 156, Tribune.

SALESMEN—

Would you like to enter a business that offers a lifetime opportunity to capture the field of endeavor and where you can build an INCOME FOR LIFE? Previous experience unnecessary. You can earn good money from the start.

Life insurance has become a necessity and is easy to sell if you have the right policy. MERCHANTS' RESERVE LIFE INS. CO., 10 E. Pearson-st, Chicago.

SALESMAN—FOR THE BEST MADE LINE of silk and cotton petticoats and bloomers, territory state of Illinois, except Chicago. Commission basis only; no objection to handling in conjunction one kindred line, such as underwear or kimonas. Must have with successful selling records and a following in the territory accustomed to selling high grade merchandise, will be considered. Address K B 13, Tribune.

SALESMEN,

Neatly dressed young men and women to demonstrate and introduce our new popular priced dish washer on the market; sells $7.50; every woman interested and buys on proper demonstration. Address or call Electric Utilities Corporation, Room 1324, 127 North Dearborn-st. Phone Randolph 3931.

Salesmen.

We can use men of experience who, after they have demonstrated their ability to sell our line, will be given an opportunity to take charge of junior salesmen. If you can qualify these positions are unlimited. Apply at Room 1307, 11 S. La Salle-st. Ask for MR. LIFKA.

SALES AGENTS AND CANVASSERS—FOR permanent positions with old established food product house, in Chicago and other towns; men capable of handling a big agency plan and following up trade can earn big money now and establish a future income; no investment required. Apply SCHUETER & SONS, 601 W. Randolph-st., Dept. D, Chicago.

SALESMEN—WE HAVE AN OPENING FOR two active, live, experienced real estate salesmen; provide all prospects, results guaranteed to right proposition.

I. J. BLISS & CO.,
8 S. Dearborn-st.

SALESMEN—FOR NEW PRODUCT THAT will sell quickly when presented to auto, hardware, furniture, grocery, and drug dealers and dept. stores by a new wire, liberal commission to start; good salary to men who prove ability; attractive product to handle; backed by sound advertising. Address S S 344, Tribune.

SALESMEN.

Only men experienced selling to Chicago merchants. Call 10 a. m. to 6 p. m., Monday, Tues., Wed. 40 N. Dearborn, Room 508.

SALESMAN—LARGE, PROGRESSIVE ORganization wants a live man, lumber or asphalt shingle experience preferred, to travel established territory. Salary, expenses, and bonus. State age, experience, territory preferably covered, salary, etc. Address S A 466, Tribune.

SALESMAN — TRAVELING SKIRT AND dress, with personal following in Iowa, Nebraska, and midwest; will give line first in an established factory 16 yrs. without investment; must be a real salesman; state where employed last and how long; confidential. Address P T 378, Tribune.

SALESMAN—FOR WISCONSIN OR ILLInois to carry side line of men's work coats and furnishings. Men with cars making small towns preferred. State line carried at present, references, and territory. Liberal commission. Swigert-Howard Mfg. Co., Des Moines, Iowa.

SALESMEN—A FEW MEN WITH PHONOgraph experience to sell a high class article. No competition. Liberal commission. CAPITOL SHOP,
858 N. State-st.
Superior 4207.

SALESMAN — FAMILIAR WITH ALL classes of chemicals, to call on the varnish, rubber, paint, and laundry trades. State experience, salary, and mention references. Position is as representative for an eastern firm. Address P 154, Tribune.

SALESMAN,

Call on baking trade experience. Reference. Address T E 202, Tribune.

WANTED—MALE HELP.

Salesmen, Solicitors, Etc.

SPECIALTY SALESMEN.

5 of the best men to qualify for branch managers. Ask for Mr. Coopersmith, 1442 W. Van Buren-st.

SPECIALTY SALESMEN.

We want men of exceptional ability to train for executive positions. Splendid opportunity for hard hitters. 805 Transportation Bldg.

STOCK SALESMEN.

2 or 3 high grade, hard working stock salesmen to sell Class C stock of Illinois corporation. Established 10 years. Exceptional opportunity for right men. New selling plan. State experience in 1st letter. Address S D 356, Tribune.

STOCK SALESMEN

To sell an increase in capital of a licensed Fire Insurance Company. The officers are men in high repute. The sales campaign in charge of a man who understands thoroughly the nature of support needed to make it possible for salesmen to qualify. This support is available ONLY to men who can qualify as to character, clean records, and in a position to finance themselves. Unless these qualifications can be POSITIVELY met it will be useless to reply. Address K A 31, Tribune.

STOCK SALESMEN.

We offer for sale a block of unsold shares in a new company, 8% preferred, full participating and cumulative. This proposition will stand the close-st investigation, and only men of highest character and ability need apply. Leads furnished and full co-operation given. Permanent position if you qualify. Address P C 410, Tribune.

TERRITORIAL REPRESENATIVES — FOR Chicago firm who are distributors of high class commercial lighting fixtures manufactured by nationally known concern. Must be man of good address and pleasing personality. Experience unnec. if applicant possesses proven sales ability. Give refer. and state past exper. Address S B 315, Tribune.

THE NEW YORK LIFE

HAS AN OPENING FOR A HIGH GRADE MAN. CONTRACT CARRIES WITH IT PENSION AND INSURANCE. THOS. WEIL, AGENCY ORGANIZER, ROOM 418 NEW YORK LIFE BLDG.

TRAVELING SALESMEN.

$100,000 service selling corporation has high grade proposition for traveling salesmen accustomed to earning $10,000 or more a year; something new to present to real estate men, bankers, and brokers; no competition; $40 commission on each contract; want only men who can close at least one a day. 1102 Hartford Bldg. Ask for MR. MEMHARD.

TRAVELING SALESMEN—TO CARRY OUR line of rubber roofing, to call on lumber, hardware and general store trade in the small towns; pocket sample; liberal commission. We have warehouses in all the principal cities in the United States. Royal Roofing Co., St. Louis, Mo.

WANTED

HIGH CLASS SALESMEN

TO SELL THOR ELECTRIC

WASHING AND IRONING MACHINES

IN CHICAGO.

GOOD TERRITORY.

DRAWING ACCOUNT AND COMMISSION.

Apply 24 E. Jackson-blvd.

After 10 a. m. Monday.

WANTED.

High class oleomargarine salesman with experience in opening new accounts with the jobbing trade. A real opportunity. Address S A 481, Tribune.

WANTED—MALE HELP.

Agents.

AGENTS—MEN OR WOMEN; FULL OR spare time; earn $25 to $100 a week and be your own boss, representing the HO-RO-CO MFG. CO., manufacturers of the wonderful HO-RO-CO TONIC, the great blood purifier and system builder; also the HO-RO-CO MEDICATED SKIN AND SCALP SOAP for the baby, toilet, bath, skin and scalp; a repeater. Over 100 other fast selling specialties, toilet preparations, perfumes, flavoring extracts, spices, medicinal preparations, and household specialties. Every item a fast seller and a big profit maker. Don't fail to ask for our free sample case offer. We furnish advertising matter and samples free of charge. Ho-Ro-Co representatives are successful. Write today. HO-RO-CO MFG. CO., 152 Locust-st., St. Louis.

AGENTS—$25 TO $100 PER DAY SALESmen selling absolute necessity to merchants and professional men; 525% profit. Big weekly repeater. 10 additions men and women this means $10,000 $50,000 yearly. Send dime to cover mailing. Outfit FREE. NATIONAL SYSTEM, DEPT. 32, CATSKILL, N. Y.

AGENTS — SELL THE FIVE-IN-ONE wringer mop, just out. A sanitary mop, mop stick, scrub brush, scraper and adjustable mop wringer combined; operates exactly like a clothes wringer; over 150% profit; guaranteed for three years; agents coining money; highly indorsed; best agents' proposition; let us prove it to you. Write Five-In-One Mfg. Co., Dept. 1, Worcester, Mass.

AGENTS—BEST SELLER; JEM RUBBER repair for tires and tubes; supersedes vulcanization at a saving of over 800 per cent; put on cold, it vulcanizes itself in two minutes, and is guaranteed to last the life of the tire or tube; sells to every auto owner and accessory dealer. For particulars how to make big money write Jem Rubber Co., Philadelphia, Pa., Dept. 8.

AGENTS—SPECIALTY MEN, CREW MEN, mail order men, sell "Presto" polishing cloth on demonstration; every home, office, bank, office building and housewife buys it on sight. Some order by the gross at once; profits big; sample to live wires and repeat orders come fast. Address Premier Products Corp., 1451 Broadway, New York City.

MEN AND WOMEN—TO START IMMEDIately taking orders for Liberty Comonation Storm and Hailmoats. Rainy season on. Big profits quick. Commissions advanced. No delivering or collecting. Paying $4 to $5 an hour. Spare time. Outfit free. Write quick. Liberty Raincoat Co., 212 Liberty Building, Dayton, Ohio.

LET US SEND YOU ABSOLUTE PROOF that there's big money in it for you to work with our special advertising offer of a wee, known $3 household article for only 98 cents; no experience or capital required; we have workers making $1 to $3 an hour. Write quick. EASTERN COMPANY, Dept. N 4, Box 1117, Norfolk, Conn., Mass.

AGENTS—HERE'S AN INEXPENSIVE EASily sold necessity for every motor car owner that is netting other agents $15 and over per day. Can be demonstrated in a jiffy and practically sells itself. Write a line and get full want. Every motor car owner interested. AUBURN HANDLE CO., Auburn, Ind.

AGENTS—$5 A WEEK. SELL CANT CLOG OIL that stops leaks. Only real one. Big cheapest fuel known. Burns like gas. Makes coal fire unnecessary. Great oven heater. Commission 50%. Write quick for free sample. Parker Mfg. Co., 200 Bey-st., Dayton, Ohio.

AGENTS—SALESMEN-DEALERS. HANDLE fastest selling automobile accessory ever invented. New, absolute Timer. Distributor for Fords. Manufactured by J. W. Johnson, inventor of the well known L. & J. Coil. Johnson Automatic Timer Corp., 1325 Devon-av., Chicago.

EXCLUSIVE DISTRIBUTORS WANTED throughout United States to represent Automatic Paneling Machine; repeat-per; appointing sub-agents; $45 furnishes 194 assorted inches paneling and protection contract. M. BUSSLER & CO., 213 N. Rochelabave-st., New Orleans, La.

AGENTS—$80 A WEEK; TAKING ORDERS for Parker Carburetor Perfector. New invention. Fits any car. Works automatic. 40% more mileage or refund. Parker Mfg. Co., 200 Bey-st., Dayton, Ohio.

LIGHTNING SALES—THE NEW PATENTED De Luxe Adjustable Shopping Bag; meets every purse or bag requirement. Every woman buys on sight. Big demand. Large repeat quantity discounts. UNIVERSAL PRODUCTS CO., Minneapolis, Minn.

AGENTS—MEN AND WOMEN ON FARMS and small towns everywhere sell high grade necessity. The DABRITE Light demonstrates its own superiority. Moderately priced. Guaranteed. Big $100 a week possible. Free BILLINGS, 1628M W. 34th, Chicago.

FOR USERS OF CANNED MILK—A NEW 100 per cent profit proposition in food business—what you want; put it back on the can and it sells at sight! Send 15c for one MULLANE STAMP. Dept. D, 1505 W. 15th-st. MULLANE, ILL. Canvassers wanted.

AGENTS—RESPONSIBLE MEN TO ORGANize crews for fast selling kitchen specialties; exclusive territory; unlimited; backed by factory; name territory desired; will mail particulars. Shannon Manufacturing Co., 1803 S. Michigan-av., Chicago.

MAKE $100 WEEKLY SELLING ROLLY'S Washday Wonder. New Chemical Dirt Solvent. Harmless. Without rubbing. Want Agents and crew Managers. FREE Samples and Particulars. Rolly Chemical Co., Hastings, Nebraska.

AGENTS—TO SELL COMBINATION TOILET sets in holly boxes; go like hot cakes between now and Christmas; big money maker. Write quick. HOLLYLOID SOAP CO., 2704 Water-st., Portland, Mich.

PREPARE AND MARKET YOUR OWN products; master formulas; manufacturing processes, trade secrets, commercial information. Particulars free. The Thaxly Co., Dept. 10, Washington, D. C.

MEN—COWBOYS OF DEPENDABLE NURS. ery stock want reliable representatives selling all the year around. Commission weekly No delivering. Brown Brothers Nurseries, Rochester, N. Y.

UNUSUAL OPPORTUNITY FOR LIVE MEN to make big money selling household labor saver. Sells on sight. Write for proposition. PAUL D. NEWTON & CO., 8 Main-st., Newark, New York.

AGENTS—SELL THE SELF-OILING "Fountain" Mop. Territory open in several states. Agent's sample outfit, $3. Particulars free. The Fountain Mop Co., Advertising Agents for U. S., Mason City, Iowa.

1921'S GREATEST SENSATION. 11 PIECE toilet article set selling like blazes at $1.75. Costs dresser's men $1. Illustrated book free to each customer. Get lined up for Christmas rush. E. M. DAVIS CO., Dept. 724, Chicago.

AGENTS—TIRELESS UMBRELLAS. I'LL pay you $1 an hour to introduce my line for this newest invention. No investment. Write for combination outfit. Quick. Parker Mfg. Co., 2234 Bell Trn.-st., Dayton, Ohio.

BE THE FIRST TO SELL OUR NEW TOY airplane; any one can fly it; every boy and girl will buy; 1,000 a day easy. Rush. Write quick. EASTERN COMPANY, Dept. N 4, Box 1117, Norfolk, Conn., Mass.

AGENTS—$300 MONTH STEADY PAY. New style written guaranteed hosiery, creating national sensation. Write quick to control your county. Experience unnecessary; spare time will do. Samples free. KNITTINGS MFG. CO., 222 Dye Bldg., Dayton, O.

AGENTS — SELLING WATERPROOF aprons; big direct to user proposition; advance and get them all samples of goods free; no capital required; you sell, we deliver. LIBERTY MFG. CO., Dept. 108, West Liberty, O.

AGENTS—MAKE ENORMOUS PROFITS selling greatest household necessity on market. Sells for only $1.00. Is proof. Women can't resist purchasing. Free samples to workers. Act quick. Midwestern Mfg. Co., Dept. 324, 918 S. Western, Chicago.

MEN AND WOMEN AGENTS MAKE $50 weekly upwards easy selling a high grade household necessity. Sells to everybody. Write a prospect. Fast seller. Exclusive territory. Free sample to hustlers. Fredler Manager Dept. B, 3027 Lincoln-av., Chicago.

MAKE $50 TO $100 WEEKLY SELLING New Match Lighter Gasoline Lamps. Big profits; ready seller; write for agents' offer. ECONOMY LIGHT CO., 814 Economy Bldg., Kansas City, Mo.

AGENTS — WRITE FOR FREE PARTICUlars of fastest selling article ever offered; 300% profits; enormous repeat business; $1 to $15 daily made, sworn statement. G. G. RITCHIE, Belvidere, Ill.

GAS FIRE IN ANY STOVE. COOK STOVE FROM coal oil. New selling plan. No investment. Agents coin money. Get our big offer. U. S. Mfg. Co., Dept. 7, Columbus, Ohio.

RAINCOAT AGENTS—$90 A WEEK. CARRY sample line and write raincoat orders. No delivering. No capital. Famous "2in1" Reversible Raincoats. Samples free. Parker Mfg. Co., 2210 Call-st., Dayton, Ohio.

MEN AND WOMEN—YOUR BOY OR GIRL can make $5.50 to $1 a day after school hours. Write Tribune, Circulation and Advertisinz Co., 2600 W. 15th-st., Chicago, Ill.

AGENTS—MAKE BIG MONEY SELLING finest imported steel razor on market; price $1.75; easy seller; exclusive territory. Act quickly. For proposition write A S HEUER, Wholesale Distributor, 1482 Broadway, N. Y.

AGENTS—$2 AN HOUR. MARVELOUS DIScovery, saves housewife dollars and hard work; housewives rushing; big profits; write for free samples and territory. Jiffy Soap Products Co., Dept. 6, Dayton O.

JUST OUT—HOT XMAS SELLER; COMBInation Hand, shopping bag, change purse. Write or call quick for sample.
SPANGLER MFG CO.,
160 N. Wells, Chicago.

BOYS AND GIRLS—OVER 12 OR 14 YEARS, in grammar school, that can write plain hand, wanted for pleasant work after school hours. Send for free outfit. Richey Co., 6157 Wentworth, Chicago.

AGENTS—OVER 100% PROFIT SELLING Ohmo, electric vulcanizer. Big repeater. Send a dollar for 3 assorted 10 inch new Emerson or Pathe records. N. LIEBMAN, 218 W. Walnut-st., 2d floor, Chicago.

AGENTS—NEW SNAPPY SUCCESS BRAzilian Shoe Cream, three ounce tubes, 35 shines, 35c. Cleans, preserves, waterproofs leather shoes. Hit of year. Continuous repeater. Entwistle Factory, 2418 Diversey, Chgo.

AGENTS—NOW CALLING ON RETAIL trade; sell leatherette shopping bags as side line on commission basis. Good opportunity. Ref. req. Bearse Mfg. Co., 414 S. Market-st., Chicago, Ill.

AGENTS—$8 DAY. NEW INVENTION; tells exact oven heat; improves cooking; new price sells every home; city or country; Ohio Mfg. Co., Dept. 1, Louisville, Ky.

AGENTS—BIG MONEY TAKING ORDERS overcoats, pants, blankets, direct woolen mill to consumer; no delivering; no capital required; a knockout; Donahue made $40 first day; complete outfit free. Taylor Wells, 2740 N. Paulina, Chicago.

AGENTS—$300 PER MONTH STEADY PAY. New style written guaranteed hosiery, creating national sensation. Write quick to control your county. Experience unnecessary; spare time will do. Samples free. KNITTINGS MFG. CO., 222 Dye Bldg., Dayton, O.

AGENTS — SELLING WATERPROOF aprons; big direct to user proposition; advance and get them all samples of goods free; no capital required; you sell, we deliver. LIBERTY MFG. CO., Dept. 108, West Liberty, O.

AGENTS—MAKE ENORMOUS PROFITS selling greatest household necessity on market. Sells for only $1.00. Is proof. Women can't resist purchasing. Free samples to workers. Act quick. Midwestern Mfg. Co., Dept. 324, 918 S. Western, Chicago.

MEN AND WOMEN AGENTS MAKE $50 weekly upwards easy selling a high grade household necessity. Sells to everybody. Write a prospect. Fast seller. Exclusive territory. Free sample to hustlers. Fredler Manager Dept. B, 3027 Lincoln-av., Chicago.

MAKE $50 TO $100 WEEKLY SELLING New Match Lighter Gasoline Lamps. Big profits; ready seller; write for agents' offer. ECONOMY LIGHT CO., 814 Economy Bldg., Kansas City, Mo.

AGENTS — WRITE FOR FREE PARTICUlars of fastest selling article ever offered; 300% profits; enormous repeat business; $1 to $15 daily made, sworn statement. G. G. RITCHIE, Belvidere, Ill.

GAS FIRE IN ANY STOVE. COOK STOVE FROM coal oil. New selling plan. No investment. Agents coin money. Get our big offer. U. S. Mfg. Co., Dept. 7, Columbus, Ohio.

RAINCOAT AGENTS—$90 A WEEK. CARRY sample line and write raincoat orders. No delivering. No capital. Famous "2in1" Reversible Raincoats. Samples free. Parker Mfg. Co., 2210 Call-st., Dayton, Ohio.

MEN AND WOMEN—YOUR BOY OR GIRL can make $5.50 to $1 a day after school hours. Write Tribune, Circulation and Advertisinz Co., 2600 W. 15th-st., Chicago, Ill.

AGENTS—MAKE BIG MONEY SELLING finest imported steel razor on market; price $1.75; easy seller; exclusive territory. Act quickly. For proposition write A S HEUER, Wholesale Distributor, 1482 Broadway, N. Y.

AGENTS—$2 AN HOUR. MARVELOUS DIScovery, saves housewife dollars and hard work; housewives rushing; big profits; write for free samples and territory. Jiffy Soap Products Co., Dept. 6, Dayton O.

JUST OUT—HOT XMAS SELLER; COMBInation Hand, shopping bag, change purse. Write or call quick for sample.
SPANGLER MFG CO.,
160 N. Wells, Chicago.

BOYS AND GIRLS—OVER 12 OR 14 YEARS, in grammar school, that can write plain hand, wanted for pleasant work after school hours. Send for free outfit. Richey Co., 6157 Wentworth, Chicago.

AGENTS—OVER 100% PROFIT SELLING Ohmo, electric vulcanizer. Big repeater. Send a dollar for 3 assorted 10 inch new Emerson or Pathe records. N. LIEBMAN, 218 W. Walnut-st., 2d floor, Chicago.

AGENTS—NEW SNAPPY SUCCESS BRAzilian Shoe Cream, three ounce tubes, 35 shines, 35c. Cleans, preserves, waterproofs leather shoes. Hit of year. Continuous repeater. Entwistle Factory, 2418 Diversey, Chgo.

AGENTS—NOW CALLING ON RETAIL trade; sell leatherette shopping bags as side line on commission basis. Good opportunity. Ref. req. Bearse Mfg. Co., 414 S. Market-st., Chicago, Ill.

AGENTS—$8 DAY. NEW INVENTION; tells exact oven heat; improves cooking; new price sells every home; city or country; Ohio Mfg. Co., Dept. 1, Louisville, Ky.

AGENTS—BIG MONEY TAKING ORDERS overcoats, pants, blankets, direct woolen mill to consumer; no delivering; no capital required; a knockout; Donahue made $40 first day; complete outfit free. Taylor Wells, 2740 N. Paulina, Chicago.

AGENTS—$300 PER MONTH STEADY PAY. New style written guaranteed hosiery, creating national sensation. Write quick to control your county. Experience unnecessary; spare time will do. Samples free. KNITTINGS MFG. CO., 222 Dye Bldg., Dayton, O.

AGENTS — SELLING WATERPROOF aprons; big direct to user proposition; advance and get them all samples of goods free; no capital required; you sell, we deliver. LIBERTY MFG. CO., Dept. 108, West Liberty, O.

AGENTS—MAKE ENORMOUS PROFITS selling greatest household necessity on market. Sells for only $1.00. Is proof. Women can't resist purchasing. Free samples to workers. Act quick. Midwestern Mfg. Co., Dept. 324, 918 S. Western, Chicago.

MEN AND WOMEN AGENTS MAKE $50 weekly upwards easy selling a high grade household necessity. Sells to everybody. Write a prospect. Fast seller. Exclusive territory. Free sample to hustlers. Fredler Manager Dept. B, 3027 Lincoln-av., Chicago.

MAKE $50 TO $100 WEEKLY SELLING New Match Lighter Gasoline Lamps. Big profits; ready seller; write for agents' offer. ECONOMY LIGHT CO., 814 Economy Bldg., Kansas City, Mo.

AGENTS — WRITE FOR FREE PARTICUlars of fastest selling article ever offered; 300% profits; enormous repeat business; $1 to $15 daily made, sworn statement. G. G. RITCHIE, Belvidere, Ill.

GAS FIRE IN ANY STOVE. COOK STOVE FROM coal oil. New selling plan. No investment. Agents coin money. Get our big offer. U. S. Mfg. Co., Dept. 7, Columbus, Ohio.

RAINCOAT AGENTS—$90 A WEEK. CARRY sample line and write raincoat orders. No delivering. No capital. Famous "2in1" Reversible Raincoats. Samples free. Parker Mfg. Co., 2210 Call-st., Dayton, Ohio.

MEN AND WOMEN—YOUR BOY OR GIRL can make $5.50 to $1 a day after school hours. Write Tribune, Circulation and Advertisinz Co., 2600 W. 15th-st., Chicago, Ill.

WANTED—MALE HELP.

Agents.

WE WANT MEN AND WOMEN WHO ARE DESIROUS OF MAKING $25 TO $500 PER WEEK CLEAR PROFIT from the start in a permanent business of their own. MITCHELL'S MAGIC MARVEL WASHING POWDER washes clothes spotlessly clean in ten to fifteen minutes. One hundred other uses in every home. Nothing else like it. Nature's mightiest cleanser. Contains no lye, lime, acid or wax. Fastest selling article ever sold through agents. FREE SAMPLES make sales easy. Enormous repeat orders. 300% profit. Exclusive territory. We guarantee sale of every package. No capital or experience required. Baker, Ohio, made $600 last month. You can do as well. Send for free sample and proof. L. Mitchell & Co., Desk 85, 1308-1314 E. 61st, Chicago, Ill.

HOW TO START IN BUSINESS FOR YOURSELF

Here is an article that you can deliver every month in every home in your community. Every hotel, steamship line, soda fountain, public institution, large building, bank, automobile owner, shop owner, etc., will welcome you with repeat orders. FREE SAMPLES, newspaper articles that sell on sight. Don't delay sending for sample and particulars that will pay you.

N. S. DISTRIBUTING CORP.,
507 5th-av., New York.

TERRITORIES ARE GOING FAST.

DON'T MISS THIS OPPORTUNITY.

"NOBINNOBS."

Ford door handle extensions are selling like hot cakes.

Easy to sell and large profits to agents. Write today for particulars and state territory desired.

L. H. SPERRY & CO.
Hartford Bldg., Chicago.

AGENTS WTD—MEN OR WOMEN TO SELL new handy household article; every house a prospect; fast seller; liberal commission; nothing like it on the market. Here is a chance to money maker; no experience required but a bonanza for hustler having washing machine experience; don't wait, write at once for full particulars to H. M. Sheer Co., Agents' Dept. Quincy, Ill.

AGENTS—TO SELL A COMPLETE SAFETY razor, with removable wafer blade, for 25 cents. Wonderful seller—every man a prospective customer. Can be sold as easy as $2 razor—nothing ever made like it. To show it is to sell it. Packed in attractive box. Exclusive territory. Sample 25 cents. Address MR. THOMPSON, 1408 C. & T. SALES CO., R. 411, 326 River-st., Chicago.

SALES REPRESENTATIVE

Largest manufacturer fancy knit goods wants exclusive representatives of good standing to call on merchants in this vicinity. Large varieties sold from catalogue and samples. Lowest prices. Chance for active men or women to establish permanent profitable high class business. Crescent Knitting Corp., 324 W. 34th-st., New York.

AGENTS—$90 A WEEK TO SPECIAL MEN. Travel by auto introducing new absolute insurance for home use. Substitutes kerosene for coal and generates gas for cooking, baking, heating. Gives 500% more heating power, priced. Quickly installed. Amazing success. Lightning fast seller. No capital. Sample furnished. Exclusive territory. Be auto. Get busy. Parker Mfg. Co., 205 Bey-st., Dayton, Ohio.

HUSTLERS CAN SELL 500 ALLAN ALLporcelain name plates now and next Years. Feinberg sold 48 in 9 days, Cahill 18, 3 days; others doing as well; clear $1,200 to $2,400 a week. Write quick for Christmas selling outfit. Only 200 more representatives needed. Allan Manufacturing Co., Dept. 12, Louisville, Ky.

QUIT WORRYING OVER LABOR UNREST. Make $10 daily easily ref

TRADE SCHOOLS.

IF YOU WANT MORE PAY
BECOME A DRAFTSMAN.

The draftsman's pay is excellent, ranging from $35 to $60 a week to start, with opportunities for promotion to as high as $100 a week or more, according to ability displayed. Publications show seven graduates demand for draftsmen with resumption of building and industrial activity. If you are a man of ordinary intelligence and will follow my simple, practical instructions for a few months I can train you to qualify for a high- paid position in the drafting department of any of the large industrial concerns, machine shops, shipbuilding establishments, railroads, automobile companies, engineering or construction firms. I will give you this training by mail at your home, in your spare time, and will furnish you with a complete set of Mechanical Drawing Instruments. When you complete the course of instructions our Student Employment Bureau will help you to secure a desirable position at a substantial salary. Hundreds of my graduates are now holding responsible positions in every state from Maine to California. Men whom I have trained are always in demand—big concerns want them—with my training and indorsement your success as a draftsman will be assured. Write me today for a free copy of my new book, "Your Future in Drafting," and full particulars. Write today. ROY C. CLAFLIN, President Columbia School of Drafting, Dept. 1512, Washington, D. C.

BUSINESS PERSONALS.

UNDESIRABLE HAIR REMOVED PERMANENTLY BY MARTON'S EPILEX-RAY TREATMENT. NO NEEDLES OR CHEMICALS USED. (WRITTEN GUARANTEE.)

OPEN EVENINGS AND SUNDAY FROM 10 A. M. TO 4 P. M.

Jules M. Marton Ph. D., CONSULTING CHEMIST, 622-24 CONSUMERS BLDG., 220 S. STATE-ST. Phone Harr. 4818.

ELECTROLYSIS FOR SUPERFLUOUS HAIR.

Positively the latest improved method known for the permanent removal of superfluous hair, moles, etc.; 60 to 600 hairs per minute removed according to your case. I claim supremacy over all other methods for this work.

Investigation Solicited.

Conscientious, efficient operators.

I positively guarantee all my work to be permanent.

No pain or scars. I use the quickest, cheapest, and most reliable of all electric needle methods. Phone Central 6468.

ELLA LOUISE KELLER

1200 North American Bldg., 36 S. State-st. Other offices, Minneapolis, New York.

Drum&Drum MOLES. WARTS.

Superfluous Hair removed by 1 to 16 needle electrolysis; 60 to 700 hairs destroyed per hour. No pain, no scars. Absolutely perfect and guaranteed permanent by a combination of responsible people that are EXCLUSIVE SPECIALISTS.

108 N. STATE-ST., SUITE 810. PHONE CENTRAL 1519. OPPOSITE MARSHALL FIELD'S.

Superfluous Hair Positively Destroyed Eyebrows Perfectly and Permanently Arched.

ONE-HALF THE COST SAVED by the use of our MULTIPLE NEEDLE METHOD. Will remove from 60 to 600 hairs per minute. NO PAIN, NO SCARS. WORK GUARANTEED TO BE ABSOLUTELY PERFECT. TWENTY years in business. EXPERIENCE counts. Write for Booklet A, Room 1009 MARSHALL FIELD ANNEX.

MME. STIVER, M. E., 25 E. Washington-st. Phone Central 4639.

FOR RHEUMATISM, Nervousness and kindred ailments take our Scientific Massage and Medicated, Pine Needle, and Elec. Baths, also reducing, developing. Special morning rates.

Kellberg Institute, Est. 1881, 14 W. Washington-st., 4th fl. Cent. 5457. 5 S. Wabash-av. Suite 714. Cent. 1512. N. S., 705 Sheridan-rd., 1st fl. Lake V. 5877. 863 Belmont-av., Suite 20-21. Well. 8195. Scientific Swedish taught. Graduates at 14 W. Washington-st., 4th fl.

PERSONAL.

Full value pair for old gold, silver, platinum, diamonds, false teeth, crowns, bridges. U. S. Smelting Works [the old reliable], 120 S. State-st. [next to Fair.]

PERSONAL — SUPERFLUOUS HAIR, permanently removed by the electrolysis; only gold needle operator in Chicago. Mme. Grace Earl, 1039 Marshall Field Annex.

PERSONAL—MARCEL, SHAMPOO, OR FACIAL, 50c. LOOP SHOP—GERTRUDE HALL, Rm. 614, 14 WASHINGTON-ST.

PERSONAL — WHY BE BALD? HAVE A healthy growth of hair with my scientific treatment. Margaret Fox, 15 E. Washington

FINANCIAL.

WANTED.

Investment Opportunity!

Party has $20,000 to $200,000 to invest in reliable state or National bank or dividend paying stocks. Must stand strict investigation. Address P 503, Tribune.

$500 TO $5,000 LOANS

on warehouse receipts, machinery, and any good security; payable on monthly payment plan. Legitimate loans only. Call or write. AMERICAN CREDIT TRUST, 25 N. Dearborn-st. Randolph 4986.

LOANS OF $5,000 TO $50,000 MADE TO manufacturing corporations that can show profitable operation for one year or more. Loans made on factory collateral. S. M. BLOSS & CO., 127 N. Dearborn-st

$200,000 TO $950,000 TO LOAN ESTABlished mfg. plants. Address P 449, Tribune.

WANT $10,000 LOAN ON $200,000 LOOP equity, 6 mos. Address P 540, Tribune.

MORTGAGES.

FOR SALE—GILT EDGE PRE-PAYMENT second mortgages and monthly payment contract on first class North Side real estate, amount from $500 up to $3,000. For particulars see John Heim, 3148 N. Ashland-av.

WE OFFER FOR SALE 2 FIRST MTGES. of $15,000 each, due $500.00 to net investor 7%. Title guar. by Chi. Title and Trust Co. All partic. on application. WM. H. MULLENDORE & CO., 30 N. La Salle-st.

FIRST MORTGAGES OF $1,200, $1,500, $2,000. On small homes. Will sell so they will net you 8% for 5 yrs. G. C. ELMORE, 106 S. La Salle-st. Maine 2043.

WOULD LIKE TO DISPOSE OF MY $4,500 mortgage on South Side flat and $6,000 on North Side three flat at discount. Address T 576, Tribune.

FOR SALE—2D MORTGAGES FROM $300 to $3,000; safe investments netting 12%. A. A. KOCH, 1572 N. Halsted, cor. North-av.

BUILDING MATERIALS.

FOR SALE—300,000 FT. 13-16X3¼ FACE; brand new; dry clean No. 1 factory maple flooring; standard lengths and grading; $23 per thousand f. o. b. cars Chicago in carload lots of 17,000 ft. or more; immediate shipment. Address S D 510, Tribune.

PLAIN AND OAK FINISH WALL BOARD, best in market; 4 ft. wide, and up. Builders Supply Co., 2228 W. Madison. West 1090.

WRECKING BUILDING, 876 MILTON-AV. 100,000 ft. of and 2 in. lumber at $15 per thous. and up; 50,000 brick $5 per thous. A. AUGUST, Sheldrake 3492.

FOR SALE—READY ROOFING, $1.25 per roll. 1140 W. Randolph. Tel. Monroe 422.

WANTED—FEMALE HELP.

Stores and Offices.

A BETTER POSITION FOR YOU. 100. 100. 100.

GIRLS OR YOUNG WOMEN.

Requirements: Legible handwriting; grammar school education.

We pay you a liberal salary while we teach you our work. These positions are in our general offices and offer permanent employment to those who qualify.

Call today. PHILIPSBORN'S, CONGRESS AND PAULINA-STS.

ACCURATE WORKERS.

INTELLIGENT.

CHECKING SPECIAL LISTS.

EXPERIENCE NOT ESSENTIAL.

GOOD SALARY AND LIBERAL BONUS.

Short hours—congenial surroundings. E. B. SPALDING, 660 Cass-st.

ADDRESSERS. GIRLS AND WOMEN.

Girls and women; no experience necessary; neat, legible handwriting will qualify you for a position; liberal starting salary; positions are permanent and lead to better positions at advanced salary; transportation is best in the city; Metropolitan L station is ½ block from our plant; Paulina-st. cars pass our door; all cars running east and west from Clark-st. north to 69th south, cross Paulina-st. PHILIPSBORN'S, CONGRESS and PAULINA-STS.

BILL CLERK — EXPERIENCE NECESSARY in handling customer's orders; typewriter give experience and salary desired. Address T C 242, Tribune.

BOOKKEEPER, experienced with trial balances and accounts payable ledgers. Congenial surroundings, good hours, permanent position; liberal starting salary. Splendid opportunity for advancement. Apply to General Office Manager, 9th floor, center elevators ROTHSCHILD & COMPANY. State, Jackson, and Van Buren.

BOOKKEEPER AND STENOGRAPHER—EXperienced; capable of keeping small set of books and having knowledge of shorthand; good opportunity for girl willing to start at moderate salary; North Side. State age, experience, and salary expected. Address T E 234, Tribune.

BOOKKEEPER-STENO. Thoroughly experienced. Able to make P. and L. and Fin. State., Gen. Office Work. Pleasant surroundings. Excellent place for the right girl. Reply in detail, giving phone number. Address P E 470, Tribune. No age, education, or experience.

BOOKKEEPER AND TYPIST—COMPETENT to handle small set of books and able to operate typewriter; good opportunity. North Side, near Irving Park blvd. Give age, experience, and salary expected. Address T E 230, Tribune.

BOOKKEEPER—EXPERIENCED IN REAL estate office; North Side. State experience and salary wanted. Steady position. Address S E 173, Tribune.

BOOKKEEPER — ASST., ACCURATE AND reliable; state age, exp., salary. Address S E 487, Tribune.

BOOKKEEPER — YOUNG LADY, EXPERIenced for retail furniture store. Start at once. Singer Furniture Co., 512 W. North.

BILLER—LONG HAND; FAMILIAR WITH discounts and extending; Protestant and Gentile; permanent position; state age, experience, and salary expected. Address S A 452, Tribune.

BOOKKEEPER—SPLENDID OPPORTUNITY for dependable girl desirous to succeed; full charge of accounts receivable ledger; West Side; write experience, age and salary. Address T C 201, Tribune.

BILLING AND ORDER CLERK—FAMILIAR with Remington or Underwood machine; North Side office; state age, salary, nationality, and experience. Address S E 200, Tribune.

BOOKKEEPER — YOUNG LADY; ONE WHO can take dictation and who has some knowledge of cost finding; state salary and experience. Address S E 298, Tribune.

BOOKKEEPER — SMALL SET. STENOGRAPHER, small loop office; experience; refs. Address S 310, Tribune.

BOOKKEEPER—LADY, COMPLETE CHARGE small office. State experience and salary expected. Address T D 172, Tribune.

BOOKKEEPER — COMPETENT, WITH EXperience in instalment business; steady position; good salary. D 171, Tribune.

BOOKKEEPER — ASSISTANT; QUICK AND accurate; give exp. in detail and salary to start. Address T C 274, Tribune.

BOOKKEEPER AND STENOGRAPHER—EXperienced. Apply at once. NOVELTY ART CO., 1469 S. Michigan-av.

SURROUGHS BOOKKEEPING MACHINE OPerator. Roosevelt State Bank, 35th and Grand-blvd.

CASHIERS, Experienced; good salary; permanent positions. THE 12TH STREET STORE, Halsted-st., cor. Roosevelt-rd.

CASHIER WANTED. Competent, experienced, best refs. required. Apply Mon. morning. THE LEISER CO., 324 S. Michigan-av.

CASHIERS — MUST HAVE EXPERIENCE; no others need apply. Hours 7-4. Salary $12 per wk. and meals. References. Apply 2-4 p. m. CHAS. WEEGHMAN CO., 171 W. Madison.

CASHIER — WITH SOME KNOWLEDGE bookkeeping; one experienced handling installment accounts preferred; steady position. Address S E 193, Tribune.

CASHIER—YOUNG LADY, HOURS 8 A. M. to 6:30 p. m.; no Sundays. DE GET'S CANDIES, 39 N. Clark-st., Washington.

CASHIER AND STENOGRAPHER—LADY; produce commission. State experience, salary, etc. Address S A 453, Tribune.

CASHIER — MUST BE YOUNG, NEAT AND pleasant. CASTLE GARDENS, 18 Quincy.

CASHIER — WHOLESALE AND RETAIL market. Address S A 487, Tribune.

CASHIER — EXPERIENCED. HAMILTON BROS., 104 S. State-st.

CHECKERS. Cafeteria experience, 30 to 40 years of age, night work; must also have some cashier experience. Apply CHAS. WEEGHMAN CORP., 171 W. Madison.

CLERK. We have an opening in our office for a neat appearing, well educated young woman who has had some office experience.

HART SCHAFFNER & MARX 36 S. Franklin-st.

CLERK Apply 1014 W. Con.ress.

CLERK—UNUSUAL OPPORTUNITY FOR high grade expert steno. in children's book publishing co., to train into correspondent; small office. Address T D 263, Tribune.

CLERK—YOUNG LADY WITH TYPING EXperience, to assist bookkeeper in fire insurance office. Address T D 263, Tribune.

CLERK—FOR DELICATESSEN AND BAKE shop from 3 to 11 p. m.; middle aged woman preferred. Apply 4409 Sheridan-rd.

CLERK—YOUNG LADY DESIROUS OF BEcoming efficient dentist's assistant; location down town. Address S A 437, Tribune.

COMPTOMETER OPERATOR—Experienced, living on West Side. Attractive position, good salary. Address T E 487, Tribune.

DENTIST'S ASST.—N. S.; GIVE AGE, EXP., etc. Address P 384, Tribune.

DICTAPHONE OPERATOR. Best dictaphone operator that $110 will hire. Must be a high school graduate, good speller and punctuator; centrally located loop office; state age, experience and educational qualifications. Address T E 451, Tribune.

DICTAPHONE OPERATOR—FOR PERMAnent position; Gentile. Call Mon. after 9 a. m. Wagner Elec. Mfg. Co., 918 S. Michigan-av.

WANTED—FEMALE HELP.

Stores and Offices.

DICTAPHONE OPERATOR—5 YRS.' EXP. required, rapid. Address T C 261, Tribune.

EXPERIENCED SHOE saleswomen to sell children's shoes. Apply Shoe Department, 2d floor. A. STARR BEST, Randolph and Wabash.

EXPERIENCED SALESwomen for furs. Apply 10th floor. ROTHSCHILD & COMPANY, State, Jackson & Van Buren.

EX-TELEPHONE CHIEF OPERATOR, SUpervisor or operator, who has had experience in a magneto (drop system) exchange, to take a position as chief operator in a small town near Chicago; one who has had experience in handling a small force of operators preferred. Address H. E. Eldredge, Room 1701, 212 W. Washington-st., Chicago, Ill.

FILE CLERKS. GIRLS AND WOMEN.

Experienced file clerks; highly desirable positions to those who have filed cards or letters alphabetically; we offer permanent positions and liberal salaries to those who can qualify; hours 8-5:15 daily, 12 m. Saturday. PHILIPSBORN'S, Congress and Paulina-sts.

FILE CLERKS.

Openings for several young women, 18 to 22 years, who have had some high school education and experience in office work; hours 8:30 to 5, 1 on Saturday; rest room, library, and cafeteria; real opportunity for conscientious and competent workers. LA SALLE EXTENSION UNIVERSITY, 4046 S. Michigan.

FILE CLERK—BRIGHT, NEAT, YOUNG girl for card system; in reply state age and exp. Address P 367, Tribune.

FOLDERS—EXPERIENCED ON INSERTING. Pioneer Printing and Mailing Service Co., 157 W. Randolph.

GIRLS AND YOUNG WOMEN. OFFICE POSITIONS.

Grammar School or High School Graduates.

FOR LONGHAND BILLING, PRICING, ENTRY, FILING, INDEXING AND MISCELLANEOUS CLERICAL.

Plain, legible handwriting and a knowledge of simple figuring essential.

SEARS, ROEBUCK & CO., Homan-av and Arthington-st.

GIRLS AND YOUNG WOMEN.

INTELLIGENT GIRLS, WITH AT LEAST A COMPLETE GRAMMAR SCHOOL EDUCATION.

FILE CLERKS. RECORD CLERKS. GENERAL CLERKS.

WESTERN ELECTRIC CO., INC., 48TH-AV. AND 24TH-ST.

GIRLS, 19-23 years. Clerical work.

We want young women who live at home and are desirous of securing permanent positions.

BUTLER BROTHERS, Randolph-st. Bridge.

GIRLS 15 years and over.

WITH GRAMMAR SCHOOL EDUCATION. TO DO INSIDE MESSENGER WORK AND TO BE TRAINED FOR OFFICE POSITIONS.

SEARS, ROEBUCK & CO., Homan-av. and Arthington-st.

GIRLS, Longhand billers and checkers. Apply ready for work. LEONARD MORTON & CO., 1433 S. Wabash, 2d floor.

GIRL — FOR FILING AND CLERICAL work; experience not necessary; must be neat, intelligent, Gentile; permanent position; salary $14. PERIODICAL SALES CO., 538 S. Dearborn-st.

GIRL — FOR FILING AND GENERAL OFfice work; experience not necessary. Apply after 9 a. m. GUNKEL-NOVY CO., 527 S. Wells-st.

GIRL—ABOUT 16 YRS. OLD. MUST ME accurate at figures. For general office work. Address P 397, Tribune.

GIRLS—TO LEARN MAIL ORDER WORK 1916 Sunnyside-av., 1st floor, Ravenswood L. station.

GIRL—EXPERIENCED IN CONFECTIONARY store; must understand soda fountain work. Address S 214, Tribune.

GIRL — GENERAL OFFICE WORK TO handle stock records. 119 Jackson-blvd.

GIRL — WITH EXPERIENCE IN GROceries. Call Monday, 7108 Stony Island-av.

GIRL—OFFICE, EDUCATED, INEXPER.; $12 a week. 11 W. Madison. Rm. 1110.

HOLLERITH TABULATOR OPERATOR—EXperienced, living on north or northwest side; give age, experience, telephone number and salary expected. Address S A 458, Tribune.

LADY — RELIABLE, CONSCIENTIOUS, BEtween 25 and 30 years of age, assistant accounting department; fair stenographic ability; permanency must be first class; experience railroad or manufacturing lines; give complete information, including personal and business references. Address P 255, Tribune.

LADY—YOUNG, FOR INTERESTING WORK in small north side office; attractive surroundings; must be a stenographer and rapid typist. Phone Miss Taylor, Superior 9100, for appointment any time after 9 a. m. on Monday.

LADY—YOUNG, OFFICE ASSISTANT, TO do stenography and clerical work; some knowledge of bookkeeping preferred; real estate office in loop; state salary and full particulars. Address G T 418, Tribune.

LADY — YOUNG, CREDIT DEPT. EXPERIence; thoroughly familiar with office routine; capable taking charge collection correspondence. Address T C 74, Tribune.

LADY—YOUNG, WITH SOME KNOWLEDGE of typing, bookkeeping and filing. Call Sunday after 10 a. m. at 340 River-st., 2d floor.

LADY—25, SECRETARY FOR AMUSEMENT co.; general office duties; good at figures; must leave city. Address T 103, Tribune.

LADY — YOUNG, TO OPERATE MULTIgraph and do general office work. State salary and experience. Address T E 240, Tribune.

LADY — EXPERIENCED, TO HANDLE COLlection and write own letters. Apply Western Picture Frame Co., 2230 S. Union.

MESSENGER GIRL. Girls over 16 years of age, for large West Side office; inside work. EDISON ELECTRIC APPLIANCE CO., 5660 W. Taylor-st.

OFFICE POSITIONS. Young ladies, 16 years of age or over, with at least grammar school education, to learn office work in our various departments, such as mail opening, filing, indexing, writing and simple figuring; no experience necessary; good salary to start and rapid promotion for those deserving. Call ready for work. SPIEGEL MAY STERN CO., 1061 W. 35th-st.

WANTED—FEMALE HELP.

Stores and Offices.

OFFICE CLERKS. GIRLS AND YOUNG WOMEN

We will teach you any work you desire in various divisions of general offices, such as entry, billing, adjusting, filing, index correspondence, addressing, look-ups, mail openers, requests, etc.

If you have never worked before, do not hesitate to come to our office and talk it over with our employment manager.

We have a place for you in our institution, no matter what your past experience has been.

Transportation is best—Metropolitan L station is only ½ block from our plant; Paulina-st. cars pass our door; all cars running east and west from Clark-st. north to 69th-st. south, cross Paulina-st.

Hours 8 to 5:15 daily, 12 noon Saturday. Highest starting salary; permanent work.

PHILIPSBORN'S, INC., CONGRESS AND PAULINA-STS. MARSHFIELD "L" STATION.

OPERATOR ELLIOTT-FISHer; must be thoroughly experienced in cross footer work and fully acquainted with the principles of bookkeeping. Address T D 430, Tribune.

OPERATOR—EXPERIENCED, FOR NEW Elliott-Fisher bookkeeping machine; one who is accurate, rapid, and neat adding; salary $25 per week. Apply National bond and investment Co., Rm. 950 First National Bank Bldg.

OPERATOR — FOR SWITCHBOARD AND general office work; active. Bunge Bros. Coal Co., 1046 W. Lake-st.

SALESWOMEN AND CASHIERS. Experienced; steady positions with good starting salary. Apply Supt.'s office, main floor balcony. LEITER BLDG. STORES, State and Van Buren-sts.

SALESWOMEN. GLOVES. Must be thoroughly experienced; good salary. Supt.'s office. LEITER BLDG. STORES, State and Van Buren.

SALESWOMEN, Experienced in cloaks, suits, and millinery; good salary and commission. THE 12TH STREET STORE, Halsted-st., cor. Roosevelt-rd.

SALESWOMEN WANTED, Experienced in coats, suits, dresses. We have several good openings right now for high grade women. Permanent positions. Apply to MR. MELLEN, THE LEISER CO., 324 S. Michigan.

SALESLADY — FOR PERMANENT POSITION, to sell talking machine records in retail store. Record sales experience preferred but not essential, as personality interesting is desired. Write to MR. A. J. GOSSWILLER, giving experience and salary desired. O. W. RICHARDSON & CO., 125 S. Wabash-av.

SALESWOMEN— READY TO WEAR. PART TIME WORK. APPLY 8:30 A. M. MONDAY. Apply 5th floor, employment office. CHAS. A. STEVENS BROS.

SALESWOMAN—EXPERIENCED IN SELLing men's hose; salary and comm.; men's furnishing dept. Leiter Bldg. Stores, State and Van Buren-sts.

SALESLADY — EXPERIENCED WOMEN'S ready to wear shop on N. Clark-st. Steady or extra. State exp. and salary expected. Address T C 248, Tribune.

SALESLADIES — EXPERIENCED IN CLOAK and dress shop. BROADWAY SMART SHOP, 4739 Broadway.

SALESWOMEN—FUR EXPERIENCED. Apply ROBT. STAEDTER, 1302 Stevens Bldg., 17 N. State-st.

SALESLADY—EXPERIENCED IN HOSIERY for GROSSMAN SHOE CO., Randolph and State.

SALESWOMEN — EXPERIENCED CLOAK. 6449 S. Halsted. Stratford Cloak Shop.

SALESWOMEN — HIGH CLASS CORSET saleswomen. Room 206, 5 N. Wabash.

STENOGRAPHER. Assistant to bookkeeper; thoroughly experienced; quick and accurate at figures and invoicing; Northwest Side. Address T D 438, Tribune.

STENOGRAPHER — ADVERTISING DEPT. of N. S. school and lab. supply co. needs the services of A1 stenographer, capable of considerable detail op her own initiative; state exp., refs., age and sal. exp. Address S E 171, Tribune.

STENOGRAPHER — EXPERIENCED, WITH knowledge of bookkeeping, able to take care of accounts receivable ledger and trial balance; splendid opportunity for dependable girl; West Side; write experience, age and salary. Address T C 253, Tribune.

STENOGRAPHER — IN SMALL LAW OFfice; an excellent position for a girl who is willing to apply herself to her duties; salary $25 a week to start; give age, education, and experience. Address T D 405, Tribune.

STENOGRAPHER AND BOOKKEEPER—EXceptional opportunity for capable girl having a knowledge of both shorthand and bookkeeping. Apply Canfield Manufacturing Co., 4003 Broadway.

STENOGRAPHER—BRIGHT AND INTELLIgent young girl; must be familiar with drug terms and experienced in billing. Ask for Mrs. Morton, Sargent's Drug Store, 23 N. Wabash-av.

STENOGRAPHER—A BEGINNER AND GENeral assistant in first class dentist office; experience not necessary; neat appearance, good manner and disposition essential; $15 to start. Address S D 91, Tribune.

STENOGRAPHER. Permanent, $90 a month. Firestone Tire & Rubber Co., 1920 S. Michigan.

STENOGRAPHER— Position in house; efficient; advertising experience preferred; state education, experience fully. Addr ss S D 95, Tribune.

STENOGRAPHER EXP., TO TAKE CHGE. of public stenographer's office; fine opportunity for ambitious young lady. Room 1104, 29 E. Madison-st.

STENOGRAPHER AND DICTAPHONE OPerator—Thoroughly experienced; high school graduate under 25. Gentile. Address P 566, Tribune.

STENOGRAPHER — MUST BE EXPERIenced; if satisfactory position permanent. R. WALLACE & SONS MFG. CO., 10 S. Wabash-av.

STENOGRAPHER — WELL EDUCATED young lady with literary ability, who can relieve busy executive; German speaking preferred. Kruch's Book Store, 22 N. Michigan.

STENOGRAPHER COMPETENT; GOOD hours; pleasant working conditions; advancement; $15 to start. Northwestern Expanded Steel Co., 407 S. Dearborn.

STENOGRAPHER—MIDDLE AGE WOMAN. Protestant, one who can compose own letters; state experience references and salary wanted. Address S 494, Tribune.

STENOGRAPHER—AND OFFICE WORKER, good salary to start, chance for advancement for right party. KLEIN & CO., 122 W. Madison.

STENOGRAPHER — EXPERIENCED, PERmanent ex. opp. for advancement. FULLERTON-MORRISON CO., 540 W. Randolph.

STENOGRAPHER—SEVERAL YRS.' WHOLEsale experience, good education; state age, exp., and salary. Address T E 475, Tribune.

STENOGRAPHER—YOUNG LADY, EXPERIenced in writing orders; accurate and reliable. The Lebou Co., 45th-st. and Oakley-av.

STENOGRAPHER—IN LOOP REAL ESTATE office; salary to begin, $20. Address T E 126, Tribune.

STENOGRAPHERS—$75; STATE EXPERIence and references. Address T C 259, Tribune.

STENOGRAPHER — EXPERIENCED IN wholesale paper; good opportunity for right girl. Sam. Gold & Son, 77 Dearborn-st.

STENOGRAPHER—HIGH SCHOOL GRADuate, some office experience. U. of C., 5750 Ellis-av.

STENOGRAPHER AND GENERAL OFFICE work—Reply giving age, experience, salary expected. Address C C 286, Tribune.

STENO. AND BOOKKEEPER—FOR SMALL office. Loop. State age, experience, and salary. Address S E 159, Tribune.

STENOGRAPHER — EXPERIENCED, GOOD salary. State age, experience, etc. Address T C 301, Tribune.

STENOGRAPHER—GOOD AT FIGURES, TO assist with longhand billing; $25 week. 17 W. Kinzie-st.

STENOGRAPHER—EXPERIENCED, COMPEtent. Apply FEDERAL HUBER COMPANY, Halsted and Fulton-sts.

STENOGRAPHER—EXPERIENCE; WHO CAN use dictaphone if necessary, residing on South Side. Address T E 460, Tribune.

STENOGRAPHER—STATE AGE, SALARY expected; no experience not necessary. Address S D 541, Tribune.

STENOGRAPHER—EXPERIENCED, LEGAL Room 801, 110 S. Dearborn.

STENOGRAPHER—IN LOOP BANK, MUST be competent. Address T E 205, Tribune.

STENOGRAPHER— Address T C 89, Tribune.

WANTED—FEMALE HELP.

Stores and Offices.

STENOGRAPHER, Competent young woman, at least a high school graduate, preferably experienced in advertising department work, who has had some experience in proof reading, copy, etc. Address T D 437, Tribune.

STENOGRAPHER. Mail order dept. of downtown bird and animal store; familiar with handling details of mail order correspondence; steady position, advancement to right party; 9 a. m. to 5:30 p. m. Saturdays included during winter months. $15 to start. ATLANTIC AND PACIFIC BIRD COMPANY, 327 W. Madison.

STENOGRAPHER—SPANISH, BY A LARGE mfg. house; only those who have had experience in export business need apply; state age, experience, name firms worked for and how long, salary wanted and references; answer all these questions in English, otherwise your application will not be considered. Address T C 407, Tribune.

STENOGRAPHER. Pleasant surroundings, congenial work, permanent position, quick advancement. WILLEY CO., 730 N. Franklin-st., ½ blk. Chicago-av. L station.

STENOGRAPHER. Young lady over 18, regular, accurate; speed, some initiative and 2 years experience required; daylight saving loop office; state full particulars, salary and phone number. Address S A 455, Tribune.

STENOGRAPHER—TOUCH SYSTEM; NOR. Side office; state age, salary, nationality, and experience, in own handwriting. Address S E 120, Tribune.

SWITCHBOARD OPERATOR—Experienced on commercial board and living on West Side. Attractive position, good salary. Address T E 488, Tribune.

SWITCHBOARD OPERATOR AND OFFICE work—Experienced; good opportunity for bright young lady; permanent. Address T C 267, Tribune.

TIMEKEEPER—LADY, IN COAT SHOP OF wholesale men's and young men's clothing house; must be experienced. Address S E 170, Tribune.

TYPISTS.

Bright beginners on Underwood machines; good starting salary and excellent opportunity. BUTLER BROTHERS, Randolph and Canal-sts.

TYPISTS. Expd. in billing and able to handle a large volume of work. PHILIPSBORN'S, CONGRESS AND PAULINA-STS.

TYPIST—UND., AND GEN. OFF. ASST. IN pub. accountant's off.; two to three years' exp.; knowledge of stenography desirable. Reply giving age, education and exp.; sal. expected. Address P 178, Tribune.

TYPIST—EXPERT, WITH SOME KNOWLedge of correspondence, stenography not required, for one day a week at office. State experience, education and salary expected. Address G 454, Tribune.

TYPIST — GIRL, GENTILE, ABOUT 18 YRS. for typing and general office work; experience on Royal machine, knowledge of stenography desirable; $16 to $18. WM. HARTMAN, 308 S. Jefferson st., cor. W. Adams.

TYPIST—LIVING SOUTH OR WEST SIDE, with general office experience; Gentile, permanent, pleasant work; $18; give age and experience. Address S A 464, Tribune.

TYPIST AND STENOGRAPHER—RAPID, accurate, for permanent position; chance for advancement. State age, experience, and salary wanted. Address S E 380, Tribune.

TYPIST—ELLIOTT-FISHER BILLING MAchine, order dept. work; state salary, age, experience fully, ph. number. Address S D 86, Tribune.

TYPIST — FOR BILLING, GOOD AT FIGures; good wages. BREWER, 6320 Harvard-av.

TYPIST AND FILING CLERK—IN INSURance office; give experience, age, and salary expected. Address S E 452, Tribune.

TYPIST—EXPERIENCED IN ADDRESSING and filling in form letters; letter shop exp. preferred. Address T 370, Tribune.

TYPIST—EXPERIENCED. CALL MONDAY morning. BAN. ROY. & CO., 2230 S. Wood-st.

TYPIST—IN BILLING DEPT. APPLY AFTer 9 a. m., Gunkel Novy Co., 527 S. Wells-st.

TYPIST-BILLER APPLY EMPLOYMENT Dept. Hibbard, Spencer, Bartlett & Co.

TICKET WRITERS—LARGE wholesale tailors require experienced ticket writers; permanent positions; pleasant office. Apply at once. MEYER & CO., 831 W. Adams.

Victrola Record Salesw oman To take charge of Victor record selling in the best music store in a city of 30,000, near Chicago. Must be experienced; state age, experience, and where have worked last 3 years. Address T D 441, Tribune.

WANTED—LEDGER CLERK. WHOLESALE CLOTHING HOUSE; ABLE TO TAKE OFF ACCOUNTS PAYABLE, TRIAL BALANCE; STATE AGE AND REFERENCES; EXCELLENT OPPORTUNITY. ADDRESS T C 524, TRIBUNE.

WOMAN—YOUNG, OVER 22, WITH GEN. office experience preferred; typing, simple bookkeeping; one who has initial interest; office located near 35th and Racine; give full particulars and salary wanted in first letter; reply confidential. Address T E 461, Tribune.

WOMAN—YOUNG, REFINED; PREFER ONE with candy selling experience; for clerking in high class Loop store; must be capable of handling permanent position; good salary. Apply MISS CRANE, 9 to 11 a. m., T. & S. Store, 16 N. Michigan-av.

WOMEN—YOUNG, 2 FOR POSITION AS billers on Underwood machines; must be fast typists and have had mail order experience. Apply Monday a. m. DAVID STRONG CO., 1027 W. Madison.

WOMAN—YOUNG, FOR CLERICAL WORK in advertising dept. of large company; high school graduate; experience not essential; preferred. Mention references and salary desired. Address T C 83, Tribune.

WOMAN—YOUNG, FOR ASSISTANT BOOKkeeper, North Side office; answer in own handwriting, stating age, salary, nationality and experience. Address S E 365, Tribune.

WOMAN — YOUNG OR MIDDLE AGED, TO operate commercial duplicator; no experience necessary. REID, MURDOCH & CO., Clark-st. Bridge.

WOMAN—YOUNG, HIGH SCHOOL PREparation, some stenography and general office experience; neatness essential. State age and experience. Address S D 179, Tribune.

WOMAN—FOR GENERAL WORK IN BAKery. Call Monday and Tuesday, after 5:30, 3126 Broadway.

YOUNG WOMAN.

well educated, of good appearance, to act as secretary to manager of one of the larger automobile concerns on the road. Must be a first class stenographer and capable of meeting public. Call Monday after 9:30. DETROIT ELECTRIC CAR CO., 2416 S. Michigan-av.

YOUNG LADY—25 YEARS; MUST HAVE experience in retail jewelry store; South Side girl preferred; furnish references. Engelwood 7172.

Executives and Managers.

ASSISTANT TO SALES MANAGER.

Recent changes in our organization compel us to secure an assistant. I am looking for a woman with office experience, one who has force, energy, and executive ability, who knows people, and understands how to meet them. To such a person I can offer a position of unlimited opportunity. If you believe you are and are interested, call at once for a personal interview. Room 312, 81 E. Madison-st. A. SCHULENBURG.

LADY—OVER 30, AS PRIvate secretary; must be competent stenographer and able to keep personal books for executive of large corporation; state experience and salary expected. Address S A 477, Tribune.

LADY — SALES ORGANIZATION DOING country wide business offers an opportunity to well educated young lady to act as secretary to president and as assistant to sales manager. She must be willing to start at weekly salary of $22.50 with good future prospects. Answer, stating age, nationality and experience. Address T E 135, Tribune.

WOMAN—WE HAVE AN OPENING FOR A tactful, aggressive young woman about 30 years of age who has had experience in supervising the work of junior file clerks. Answer fully in confidence, giving names of previous employers, age, education and salary desired. Address S D 389, Tribune.

WOMEN — WITH EXECUTIVE ABILITY, capable of earning $6,000 to $10,000 per year. Apply Suite 1201 Powers Building, 37 S. Wabash-av., and ask for Welty.

WANTED—FEMALE HELP.

Executives and Managers.

MANAGER—FOR HOSIERY DEPARTMENT IN EXCLUSIVE WOMEN'S WEAR SHOP; ONE WHO HAS BEEN A MANAGER OR ASSISTANT PREFERRED; MUST BE THOROUGHLY EXPERIENCED IN THE BETTER GRADE OF MERCHANDISE. SPLENDID OPPORTUNITY FOR THE RIGHT PARTY. STATE AGE, EXPERIENCE AND SALARY EXPECTED. ADDRESS S E 503, TRIBUNE.

Factory and Trades.

APPRENTICES—FOR DRESSMAKING. PERHAM, 2120 Prairie-av.

ARTISTS, FASHION AND mechanical, preferably with commercial experience. Apply Advertising Dept., 14th floor, Monday morning at 8:30. MANDEL BROTHERS.

ARTIST — TO DO HAND PAINTING ON baskets; light, pleasant working conditions; $15 per week; advancement. Steinbeck Studios, 74 E. Roosevelt-rd., N. W. Cor. 12th and Michigan.

BEAUTY PARLOR OPERATOR — YOUNG colored woman of good appearance; gilt edge references. Address S 397, Tribune.

BINDERY GIRLS—FOR WRAPPING MAIL 2 days a week. Call Mr. Wolfe, Wabash 912.

BINDERY GIRLS—TEMPORARY WORK; EXperienced; others need not apply. Mr. Lewis, Rm. 1009, 538 S. Clark.

CHOCOLATE DIPPERS. Day or evening work; highest piece work or weekly rate paid. BUNTE BROTHERS, 3301 Franklin-blvd.

COLLAR AND CUFF MAKERS. Experienced, for high class dressmaking establishment; steady positions and good pay. BLUM'S, Rm. 508, 624 S. Michigan-av.

CHOCOLATE DIPPERS. Experienced. Good salary; permanent positions. Apply 10th floor, Employment Office. ROTHSCHILD & COMPANY, State, Jackson, & Van Buren.

CHOCOLATE DIPPERS. EXP'D. For evenings after 5:30, for loop store; good wages, steady position. Apply 70 W. Randolph-st.

CHOCOLATE DIPPERS — EXPERIENCED. Apply at Celro-Salto Nut Co., 173 N. Wells.

DIPPYHOLDERS — BEGINNERS; SEVERAL girls with high school education who desire to learn proofreading. Permanent. Apply R. R. DONNELLEY & SONS COMPANY, 721 Plymouth-ct.

DRAPERS AND FINISHERS — EXPERIenced on waists; high class work only. 200 S. Superior.

DRESSMAKER — EXPERIENCED. ALSO draper. Zundel, 2304 N. Clark. Lincoln 2801.

DRESSMAKER — EXPERT; RESPONSIBLE cutter and fitter. 2 Evanston 2340.

DRESSMAKER—ONE QUALIFIED TO TEACH others. Phone Randolph 2718.

EMBROIDERERS — EXPERIENCED. AP. ply 1st floor, Goldich Franklin Co., 337 So. Market.

ENGRAVING MAC

WANTED—FEMALE HELP.

Household Help.

WOMAN—JEWISH, TO COOK; ALSO EXP. waitress. 943 W. Randolph.

Hotels and Restaurants.

BATH MAIDS—MUST BE NEAT, RELIABLE girls; white preferred. Apply Housekeeper, the Sovereign, 6200 Kenmore.

GIRLS—LIGHT MULATTO, FOR WAIT. resses. Apply 18 Quincy-st.

GIRL, EXPERIENCED FOR WAFFLES and short orders. 550 N. Clark-st.

WAITRESSES — EXPERIENCED, neat appearing, for short hour work. Apply Restaurant, 8th floor, 10:30 a. m.

ROTHSCHILD & COMPANY, State, Jackson, Van Buren.

WAITRESSES—2, AT 617 S. CRAWFORD-av. Kedzie 367.

WOMAN — CARVER, FOR LOOP CAFE-teria; good wages; must have experience and good references; five places worked; don't apply unless first class. Address T U 230, Tribune.

WOMAN—WHO DOES DAY WORK, TO GIVE 3½ days in exchange for room and board and small wages; no washings; refs. required. Call Sunday before 3. 5324 Dorchester-av.

WOMAN—TO MANAGE APT. HOTEL, 40 apts.; North Side. Address O J 592, Tribune.

Saleswomen.

CANVASSERS.

Newspaper subscriptions in suburb; experience not necessary. Address Box 52, Maywood, Ill.

CANVASSERS—LOCAL; STEADY WORK; no selling; pay $3 per day with car fare. Call COLGATE & CO., 768 W. Van Buren-st., Chicago.

DEMONSTRATORS

for novel beverage; high class, experienced ladies; good salary and bonus. Apply 8:30 to 11 a. m. 5252 S. Halsted.

DEMONSTRATORS — EXPERIENCED; TO sell Johnson's Prepared Wax; advertised with sample to locality; salary or commission; state former experience. S. C. JOHNSON & SON, Racine, Wis.

DEMONSTRATORS — MAKE GOOD MONEY representing us in your own town. Address P 496, Tribune.

DEMONSTRATOR AND CANVASSER — Lady for high class food products. Address T T 348 Tribune.

DEMONSTRATORS. — 4, FOR CITY. MAKE good money. Address P 495, Tribune.

LADIES—AT ONCE, FIVE, BRIGHT, CAPA-ble, energetic demonstrate, and sell dealers; $40 to $75 per week. Experience not required. Write at once. GOODRICH DRUG CO., Dept. 275, Omaha, Neb.

LADIES—$5 DAILY EASY; SPARE TIME only; selling waterproof aprons; guaranteed; no laundering; experience unnecessary; sample free. RENN MFG. CO., Dept. T, Baltimore Bldg., Chicago.

LADIES—POLISH SPEAKING, TO CALL ON housewives and advertise well known and necessary food product. $23 week to start. PILLSBURY FLOUR MILLS, 112 W. Adams.

SALESWOMEN.

Experienced, for the following departments:

Gloves,
Fur Trimmings,
and Fancy Linens.

Apply Employment Office, 8th floor. Take Adams and Dearborn elevators.

THE FAIR.

SALARY AND COMMISSION

will be paid to a few reliable women who drive their own cars and have an idea that they would like to learn the Real Estate Business, with a large, reliable loan firm. We already have 20 salesmen and be well acquainted in Chicago. Call at once to see John C. Struthers, General Manager, 1010 Otis Bldg., State st.

SALESWOMEN WANTED.

Saleswomen visiting retail dry goods stores in Chicago and suburbs to handle Pollyanna Hair Bows; a ribbon novelty that is a success in New York. Sample requires very little space. Representative will be backed by good advertising and an exclusive territory. When replying state line you are now selling. References, etc. FRANKENTHALER, 624 Broadway, New York City.

SALESWOMEN.

MARRIED OR SINGLE.

A few spare minutes a day will make you $50 a week and up; no selling or canvassing. Will teach you; dignified, pleasant work in Chicago; your friends or neighbors will never know a thing about it. Address N O 220, Tribune.

SALESLADIES—THOSE WELL ACQUAINT-ed in their respective neighborhoods with fancy eating apples by the box on a commission basis. We furnish our stock to be of the very best. If you are in a position to devote a few hours a day to our proposition the commissions paid will repay you for your efforts. Ref. required. Address P 584, Tribune.

SALESWOMEN TO HANDLE high grade line of retail trade. Rm. 310, 35 S. Dearborn.

SALESWOMEN — NATIONALLY KNOWN house distributing its products through retail stores in small towns needs travelers who can present well tried proposition to the merchant and sell it to the trade; position permanent and pays salary, commission, and railroad fare; references required. Address S A 440, Tribune.

SALESLADIES—CHICAGO MANUFACTURER needs several saleswomen to call on Chicago business men; also officers and members of women's clubs and fraternal organizations. If you are willing to work and will give a day the financial returns will be very large. Telephone number in reply. Address S E 382, Tribune.

SALESWOMEN—THERE IS AN OPENING IN our sales organization for a few saleswomen for Chicago and suburbs on a very high class commodity. If you have ability and can furnish first class references, write us, giving your telephone number, so that an interview can be arranged. Address S E 281, Tribune.

SALESWOMAN — ACTIVE, OF SETTLED character, to call on mothers in the interest of Child Welfare and Health instructions; must have salary ability. J. AY DAY, Publisher, 218 S. Wabash-av., Room 963.

SALESLADIES—NUMBER OF REFINED, pleasing personality; those willing to work steadily and earn $30 to $40 per week; 9 a. m. to 5 p. m. to Mr. Levy, Room 1000, 111 N. La Salle.

SALESWOMEN — THOROUGHLY EXPERI-enced, accustomed to handling high class clientele; to those who can qualify an unusual opportunity is offered. The Lewis Shop, 32 E. Randolph-st.

SALESWOMEN — SUBSCRIPTION SOLICIT-ors for high class monthly magazine circulation among bankers, brokers, lawyers, and real estate men; good commission. 1102 Hartford Bldg. Ask for Mr. Boswell.

SALESWOMEN—TWO ATTRACTIVE YOUNG women to introduce kindergarten material to mothers in best homes; $150 to those who qualify. A. Owen Co., 708 Republic Bldg.

SALESWOMEN TO CALL ON HOME TRADE; is a new product easily sold, 40% commission. Also 1 to appoint agents in loop bldgs. 170 N. Wells-st. Rm. 312.

SALESWOMEN — TO SELL XMAS AND New Year Greeting cards, with personal signature and monograms; can make from $12 to $24 per day. 1709, 209 S. State.

SALESLADIES, SOLICITORS, CANVASSERS —Our ladies earning $100 a week; high salary installment proposition; appeals to all. Call before 3 p. m., 908 S. Dearborn-st. R. 272.

SOLICITORS, CREW MANAGERS — EDU-cated, for new wonderful $3 to $25 article; big com.; give phone. Address S D 93, Tribune.

SALESLADIES — TO CALL ON ESTAB-lished trade, to sell office supplies. Call Monday morning, 508 S. Dearborn-st., Rm. 500.

SALESLADY—EXP. SELL RIB., NVLTE., garters; help run bus. 2301 S. Austin-blvd., Cicero.

SALESWOMEN — CANVASSERS; TAKE OR-ders for my 3 pairs for $5 pure wool, fashioned Hosiery Mill Exch., 433 E. 43d-st; $60 per week; references. 3711 Cottage Grove-av.

SALESWOMAN — NO WASHING; GOODS will sell; priv. bath. 1st Apt., 615 N. C 220, Tribune.

SALESLADY, EXP. IN GEN. MDSE. TO run Mon. Rm. 323 Marine Bldg., 18 La Salle. State 8855.

SALESWOMEN — WHITE; REFERENCES; only; washing; wages $15. 9 Sheridan-rd. Phone Winnetka 1826.

SALESWOMEN TO HANDLE high grade line of retail trade. Rm. 310, 35 S. Dearborn.

SALESWOMEN — EXPERIENCED; TO sell Johnson's Prepared Wax; advertised with sample to locality; salary or commission; state former experience. S. C. JOHNSON & SON, Racine, Wis.

DEMONSTRATORS — MAKE GOOD MONEY representing us in your own town. Address P 496, Tribune.

DEMONSTRATOR AND CANVASSER — Lady for high class food products. Address T T 348 Tribune.

DEMONSTRATORS. — 4, FOR CITY. MAKE good money. Address P 495, Tribune.

LADIES—AT ONCE, FIVE, BRIGHT, CAPA-ble, energetic demonstrate, and sell dealers; $40 to $75 per week. Experience not required. Write at once. GOODRICH DRUG CO., Dept. 275, Omaha, Neb.

LADIES—$5 DAILY EASY; SPARE TIME only; selling waterproof aprons; guaranteed; no laundering; experience unnecessary; sample free. RENN MFG. CO., Dept. T, Baltimore Bldg., Chicago.

LADIES—POLISH SPEAKING, TO CALL ON housewives and advertise well known and necessary food product. $23 week to start. PILLSBURY FLOUR MILLS, 112 W. Adams.

SALESWOMEN.

Experienced, for the following departments:

Gloves,
Fur Trimmings,
and Fancy Linens.

Apply Employment Office, 8th floor. Take Adams and Dearborn elevators.

THE FAIR.

SALARY AND COMMISSION

will be paid to a few reliable women who drive their own cars and have an idea that they would like to learn the Real Estate Business, with a large, reliable loan firm. We already have 20 salesmen and be well acquainted in Chicago. Call at once to see John C. Struthers, General Manager, 1010 Otis Bldg., State st.

SALESWOMEN WANTED.

Saleswomen visiting retail dry goods stores in Chicago and suburbs to handle Pollyanna Hair Bows; a ribbon novelty that is a success in New York. Sample requires very little space. Representative will be backed by good advertising and an exclusive territory. When replying state line you are now selling. References, etc. FRANKENTHALER, 624 Broadway, New York City.

SALESWOMEN.

MARRIED OR SINGLE.

A few spare minutes a day will make you $50 a week and up; no selling or canvassing. Will teach you; dignified, pleasant work in Chicago; your friends or neighbors will never know a thing about it. Address N O 220, Tribune.

SALESLADIES—THOSE WELL ACQUAINT-ed in their respective neighborhoods with fancy eating apples by the box on a commission basis. We furnish our stock to be of the very best. If you are in a position to devote a few hours a day to our proposition the commissions paid will repay you for your efforts. Ref. required. Address P 584, Tribune.

SALESWOMEN TO HANDLE high grade line of retail trade. Rm. 310, 35 S. Dearborn.

SALESWOMEN — NATIONALLY KNOWN house distributing its products through retail stores in small towns needs travelers who can present well tried proposition to the merchant and sell it to the trade; position permanent and pays salary, commission, and railroad fare; references required. Address S A 440, Tribune.

SALESLADIES—CHICAGO MANUFACTURER needs several saleswomen to call on Chicago business men; also officers and members of women's clubs and fraternal organizations. If you are willing to work and will give a day the financial returns will be very large. Telephone number in reply. Address S E 382, Tribune.

SALESWOMEN — THERE IS AN OPENING IN our sales organization for a few saleswomen for Chicago and suburbs on a very high class commodity. If you have ability and can furnish first class references, write us, giving your telephone number, so that an interview can be arranged. Address S E 281, Tribune.

SALESWOMAN — ACTIVE, OF SETTLED character, to call on mothers in the interest of Child Welfare and Health instructions; must have salary ability. J. AY DAY, Publisher, 218 S. Wabash-av., Room 963.

SALESLADIES—NUMBER OF REFINED, pleasing personality; those willing to work steadily and earn $30 to $40 per week; 9 a. m. to 5 p. m. to Mr. Levy, Room 1000, 111 N. La Salle.

SALESWOMEN — THOROUGHLY EXPERI-enced, accustomed to handling high class clientele; to those who can qualify an unusual opportunity is offered. The Lewis Shop, 32 E. Randolph-st.

SALESWOMEN — SUBSCRIPTION SOLICIT-ors for high class monthly magazine circulation among bankers, brokers, lawyers, and real estate men; good commission. 1102 Hartford Bldg. Ask for Mr. Boswell.

SALESWOMEN—TWO ATTRACTIVE YOUNG women to introduce kindergarten material to mothers in best homes; $150 to those who qualify. A. Owen Co., 708 Republic Bldg.

SALESWOMEN TO SELL FARM PRODUCTS is a new product easily sold, 40% commission. Also 1 to appoint agents in loop bldgs. 170 N. Wells-st. Rm. 312.

SALESWOMEN — TO SELL XMAS AND New Year Greeting cards, with personal signature and monograms; can make from $12 to $24 per day. 1709, 209 S. State.

SALESLADIES, SOLICITORS, CANVASSERS —Our ladies earning $100 a week; high salary installment proposition; appeals to all. Call before 3 p. m., 908 S. Dearborn-st. R. 272.

SOLICITORS, CREW MANAGERS — EDU-cated, for new wonderful $3 to $25 article; big com.; give phone. Address S D 93, Tribune.

SALESLADIES — TO CALL ON ESTAB-lished trade, to sell office supplies. Call Monday morning, 508 S. Dearborn-st., Rm. 500.

SALESLADY—EXP. SELL RIB., NVLTE., garters; help run bus. 2301 S. Austin-blvd., Cicero.

SALESWOMEN — CANVASSERS; TAKE OR-ders for my 3 pairs for $5 pure wool, fashioned Hosiery Mill Exch., 433 E. 43d-st; $60 per week; references. 3711 Cottage Grove-av.

SALESWOMAN — NO WASHING; GOODS will sell; priv. bath. 1st Apt., 615 N. C 220, Tribune.

SALESLADY, EXP. IN GEN. MDSE. TO run Mon. Rm. 323 Marine Bldg., 18 La Salle. State 8855.

SALESWOMEN — WHITE; REFERENCES; only; washing; wages $15. 9 Sheridan-rd. Phone Winnetka 1826.

SALESWOMEN TO HANDLE high grade line of retail trade. Rm. 310, 35 S. Dearborn.

SALESWOMEN — NATIONALLY KNOWN house distributing its products through retail stores in small towns needs travelers who can present well tried proposition to the merchant and sell it to the trade; position permanent and pays salary, commission, and railroad fare; references required. Address S A 440, Tribune.

SALESLADIES—CHICAGO MANUFACTURER needs several saleswomen to call on Chicago business men; also officers and members of women's clubs and fraternal organizations. If you are willing to work and will give a day the financial returns will be very large. Telephone number in reply. Address S E 382, Tribune.

SALESWOMEN — THERE IS AN OPENING IN our sales organization for a few saleswomen for Chicago and suburbs on a very high class commodity. If you have ability and can furnish first class references, write us, giving your telephone number, so that an interview can be arranged. Address S E 281, Tribune.

SALESWOMAN — ACTIVE, OF SETTLED character, to call on mothers in the interest of Child Welfare and Health instructions; must have salary ability. J. AY DAY, Publisher, 218 S. Wabash-av., Room 963.

SALESLADIES—NUMBER OF REFINED, pleasing personality; those willing to work steadily and earn $30 to $40 per week; 9 a. m. to 5 p. m. to Mr. Levy, Room 1000, 111 N. La Salle.

SALESWOMEN — THOROUGHLY EXPERI-enced, accustomed to handling high class clientele; to those who can qualify an unusual opportunity is offered. The Lewis Shop, 32 E. Randolph-st.

SALESWOMEN — SUBSCRIPTION SOLICIT-ors for high class monthly magazine circulation among bankers, brokers, lawyers, and real estate men; good commission. 1102 Hartford Bldg. Ask for Mr. Boswell.

SALESWOMEN—TWO ATTRACTIVE YOUNG women to introduce kindergarten material to mothers in best homes; $150 to those who qualify. A. Owen Co., 708 Republic Bldg.

SALESWOMEN TO SELL FARM PRODUCTS is a new product easily sold, 40% commission. Also 1 to appoint agents in loop bldgs. 170 N. Wells-st. Rm. 312.

SALESWOMEN — TO SELL XMAS AND New Year Greeting cards, with personal signature and monograms; can make from $12 to $24 per day. 1709, 209 S. State.

SALESLADIES, SOLICITORS, CANVASSERS —Our ladies earning $100 a week; high salary installment proposition; appeals to all. Call before 3 p. m., 908 S. Dearborn-st. R. 272.

SOLICITORS, CREW MANAGERS — EDU-cated, for new wonderful $3 to $25 article; big com.; give phone. Address S D 93, Tribune.

SALESLADIES — TO CALL ON ESTAB-lished trade, to sell office supplies. Call Monday morning, 508 S. Dearborn-st., Rm. 500.

SALESLADY—EXP. SELL RIB., NVLTE., garters; help run bus. 2301 S. Austin-blvd., Cicero.

SALESWOMEN — CANVASSERS; TAKE OR-ders for my 3 pairs for $5 pure wool, fashioned Hosiery Mill Exch., 433 E. 43d-st; $60 per week; references. 3711 Cottage Grove-av.

SALESWOMAN — NO WASHING; GOODS will sell; priv. bath. 1st Apt., 615 N. C 220, Tribune.

SALESLADY, EXP. IN GEN. MDSE. TO run Mon. Rm. 323 Marine Bldg., 18 La Salle. State 8855.

SALESWOMEN — WHITE; REFERENCES; only; washing; wages $15. 9 Sheridan-rd. Phone Winnetka 1826.

WANTED—FEMALE HELP.

Saleswomen.

WOMEN—TO TAKE ORDERS FOR ADVER-tised brand winter potatoes; large commission. Rm. 214, 102 N. Clark-st.

YOUNG LADY—POSSESSING INTELLIGENT tact, not afraid to meet the public; will pay according to ability. Address T C 288, Tribune.

Agents.

BECOME A BEAUTY SPECIALIST — We want ladies in every town to make $6.00 or more a day giving Glen Eden Beauty Treatments. No experience necessary—we teach you free. Write today for full particulars. GLEN EDEN LABORATORIES, Dept. 2200, Cincinnati, Ohio.

LADIES—$6 DAY, SPARE TIME; EXPERI-ence unnecessary; guaranteed waterproof aprons; dainty, durable, never need laundering. Sample free. JENNINGS MFG. CO., Apron 501, Dayton, O.

JUST OUT, HOT XMAS SELLER; COMBI-nation hand shopping bag, change purse. Write or call quick for sample. SPANGLER MFG. CO., 160 N. Wells, Chicago.

LADIES—SOLICIT ORDERS PRIVATE FAM-ilies; $30 weekly guaranteed; we deliver and collect. Consumers Hosiery Mills, 754 City Hall Sta., N. Y.

AGENTS MAKE BIG MONEY TAKING OR-ders for enlarging photos in oil pastel finish; each order $3 profit. L. SPITZER, 115 S. Dearborn-st.

LADIES—$30 WEEKLY FULL TIME TAK-ing orders silk hosiery, priv. fams., comm. spare; experience unnecessary. We deliver. Carver Mills, 255-Y Canal-st., New York.

Miscellaneous.

GIRLS AND YOUNG WOMEN

FOR
FILLING ORDERS,
WRAPPING MERCHANDISE,
RECHECKING,
WEIGHING AND
STAMPING PARCEL
POST PACKAGES.

No experience necessary.

SEARS, ROEBUCK & CO.,
Homan-av. and Arthington-st.

CLUBWOMEN, LOOK.

Why not make your club worth something to you in earning money as well as furnishing a place to spend it? You can help us in getting my business before your members, and I can help you make some real money. Let's get together on this, it will pay us both. Please state what club you belong to, and how many members there are. All communications kept strictly confidential. Give phone number. Address O M 128, Tribune.

SCHOOL OR VOCAL TEACHERS

can make a liberal amount of extra money with my co-operation, putting in a few hours work for 2 or 3 evenings a week. Write for particulars and give phone number. Address O S 120, Tribune.

WOMEN—A NATOINAL EDUCATION ASSO-ciation about to open an office in the Pacific coast, needs services of three well educated women; good appearance and personality; similar positions at same time now paying from $3,000 to $5,000 a year salary and railroad fare; positions start at once; successful applicants will go to California by January; business experience not necessary. Write or call on L. P. RAYBURN, 1811 Prairie-av., any day this week between 9 and 10.

BUSINESS WOMEN, LOOK.

A large loop firm has one opening for lady who drives her own car, and can devote part or full time to a legitimate and profitable business. Must come highly recommended to qualify for this position. Give phone number. Address O S 119, Tribune.

LADY OF REFINEMENT AND EDUCATION

Who desires to enter the business world under the most favorable circumstances; national well known firm has few positions affording $200 monthly; no experience, no money required; must be free to leave city and over 28 years. Teachers especially desirable. Send brief description. MRS. MAC GILVRAY, 910 Garland Bldg., Chicago.

WANTED—WOMEN OF INTELLIGENCE,

Refinement and diplomacy, to engage in a refined money making proposition. Can realize from $85 to $100 per week. Will not interfere with your present occupation. Call between 9 and 2 p. m. 25 N. Dearborn-st., Room 401. J. D. HERBERT.

WOMEN—WE HAVE SEVERAL POSITIONS open for educated women free to leave city. As business experience is not required, this is exceptional opportunity for former school teacher or unincumbered widow from cultured home. Age limit 30-45. Our business is not affected by present conditions, hence these openings with good guarantee and sure advancement to big income for qualified applicants. Address N L 472, Tribune.

MUSICIANS

who are not out of a job or broke. Must be neat appearing. Willing to work. This is special work at a large loop firm. Will not interfere with your present duties. Give reference and phone number. Address P H 211, Tribune.

GIRLS

desiring advancement will find remunerative employment here; those experienced in painting and small brushwork preferred; will teach others with good mechanical learning; earn $25 and more per week; unusually pleasant work. Apply

RADIUM DIAL CO.,
54 W. Lake-st.

WE HAVE A VERY ATTRACTIVE POSITION in our organization to be filled immediately; applicant must be over 25; experience not necessary, but good education, refinement and ability to meet cultured clientele essential; must be free to leave city for 10 days; position will pay accepted applicant $2,500 first year. Call for MISS STROHM, 827-30 N. Michigan-av.

WOMEN OF WIDE ACQUAINTANCE

to co-operate with me in a business which will net them from $50 to $75 a week in spare time only; no experience necessary; will teach you. Room 312, 81 E. Madison-st. MRS. C. IVES.

MARRIED WOMEN.

An opportunity awaits two bright energetic women, past 30, of good character and appearing address, who can give all or part time; business dignified and remunerative; act quickly. Room 312, 81 E. Madison-st. MRS. SMITH.

WOMEN—(3) WELL EDUCATED, OF EX-ecutive ability, to direct others, ambitious to be permanently established with company doing a large volume of business. Rapid advancement. Good salary and bonus. Address T P 239, Tribune.

WOMAN — CULTURED, ACTIVE, OVER 25, high school or college education for special educational work; 8-4 daily; good pay and permanent with adv. Call Mon., 10-11. MR. WEAKLEY, 508 S. Dearborn, R. 1240.

YOUNG WOMEN

for Pract. Nursing. $28 wk. earned while learning and nursing in fine homes. Dept. B, 2306 Winthrop. Br'dway car or Evans. 3 L.

WOMAN — ENERGETIC, AMBITIOUS, EX-perienced preferred, with large corporation; position leads to responsible executive work; $1,500 to start. Write Dept. C. 608 South Dearborn.

WOMAN—YOUNG, TALL, WITH PERSON-ality, blonde, to impersonate; Dutch girl at business show lasting two weeks; one accustomed to wearing fancy costume preferred. Address S E 479, Tribune.

LADY—POSITION OPEN IN SALES ORGAN-ization for unattached lady willing to be educated. Teaching experience a big asset. Sales experience necessary. Room 519, 104 S. Michigan.

GIRL—16 TO 20 YEARS, FOR LIGHT WORK such as wrapping, packing, etc. No experience necessary.

BAUER & BLACK,
41 W. 25th-st., cor. Dearborn.

COLLEGE WOMAN—UNDER 30, OF GOOD appearance, tact, and poise; delicious work; permanent; in position to leave city; chance for advancement. Address O M 586, Tribune.

ACCOUNTANT — A WELL DRESSED, PRE-possessing woman of good education, to consult with executives; excell. compensation. Address S 72, Tribune.

WOMEN—BRIGHT, TO EXPLAIN OUR line for rheumatism, etc.; method of teaching Swedish massage; sal. and com. Kellberg Inst., 14 W. Washington-st., 4th fl.

WOMAN — BRIGHT, CAPABLE, OVER 35, for business position out of town. Must be refined and courteous. Address S 263, Tribune.

GIRLS — FOR PACKING AND LABELING small hardware parts, kitchen goods, and notions; hrs. 7-5, noon Saturday. Cassady-Fairbanks Mfg. Co., 6102 S. La Salle.

DRESS MODELS.

Size 16. STEIN & SEIDEN, 212 S. Market.

LADY — MUSICAL EAR. ASSIST MAKING instruments 4 afternoons a week. 50c per hour. S. S. Address P 533, Tribune.

WANTED—CLUB WOMAN OF SOCIAL OR business prominence. Address T C 91, Tribune.

PLEASANT, PROFITABLE WORK, WHOLE or part time; up 5 p. m. 810 Tower Bldg.

SALESWOMEN — SEVERAL TO CALL ON CUSTOM-ers; sal., c. 118 N. La Salle. R. 211.

DRESSMAKERS—EXPERIENCED FINISH-ers. Call 5332 N. Clark-st.

GIRL — 16, PACKING POWDER PUFFS; $10. 302 Monadnock Block.

SCRUB WOMAN—IN BAKERY; BOARD, room and salary. Ravenswood 8880.

WANTED—FEMALE HELP.

Miscellaneous.

GIRLS AND WOMEN.

We have positions for thoroughly experienced

Wrappers,
Packers,
Assembling,
Stamping,
Sealing,
Checking.

Liberal starting salary.

Permanent positions, with rapid advancement for those who qualify.

PHILIPSBORN'S,
Congress and Paulina.

WOMEN.
$500 CASH
BEFORE
CHRISTMAS.

for two hours' work 3 evenings a week or from 2 to 5 afternoons. Chicago has about 100,000 homes. Thousands of people in Chicago want homes. Our plan is new and will enable any one who is willing to help us the start to get a home. This is the greatest plan in Chicago. Our business is growing and we must have at once from 10 to 15 spare time workers who are now employed to assist us evenings. Must be 30 years of age or over, neat appearing, fair talkers and willing to work and follow instructions, also well acquainted with the city. Our part time plan will be outlined at our lecture hall Tuesday evening, Oct. 18, at 7:30 sharp. If you want to make money, come early and bring a friend with you. No experience necessary, as we teach you. This ad is your ticket. Bring it with you and come early. Tuesday only. Suite 1016, North American Bldg., 36 S. State-st.

3 TRAVELING POSITIONS MUST BE FILLED Monday, Oct. 24th.

Reliable, nationally known Chicago corporation wants three intelligent women following representatives at once. Applicants must be well educated and footloose so that they can leave Chicago within a week or ten days. Age 24 to 37. No investment necessary. To successful applicants we will pay $75 per week, first week; increase $10 each Monday, Tuesday, Wednesday, and Thursday. Ask for Mr. McGowen, 1516 Garland Building. Out of town applicants give details in first letter.

WOMEN.

An old established firm of A1 repute can use 2 women and 1 man of good personality and ability; part or full time; a good money making proposition; give references and address, also phone number. Address S E 292, Tribune.

Employment Agencies.

POSITIONS OPEN!!!

Stenographer, loop	$25-$30 wk.
Stenographer, South Side	$25 wk.
Stenographer, loop	$100 mo.
Stenographer and Clk., loop	$22 wk.
Stenographer and Asst. Bkppr., S. S.	$22 wk.
Stenographer, West Side	$90 mo.
Steno. and Office Asst., North Side	$85 mo.
Stenographer, loop	$20 wk.
Stenographer and Clk., South Side	$16 wk.
Multigraphing Opr., loop	$25 wk.
Elliott-Fisher Biller	$25 wk.
Typist-Biller, South Side	$20 wk.
Typist-Biller, West Side	$20 wk.
Typist and bond house	$20 wk.
Typist and Clk., ins.	$20 wk.
Typist, ins.	$18 wk.
Typist and Clk., South Side	$16 wk.
Typist, West Side	$16 wk.
Typist, loop	$15-$16 wk.
Typist and Bkkpr.	$25 wk.
Office Girl, H. S. grad.	$15 wk.
Sample Packer	$15-wk.

Every one of these positions worth investigating Monday. Must be filled immediately. We charge no fee in advance. Our terms are reasonable. All positions guaranteed.

GLADER AGENCY,
108 S. La Salle-st. Room 314.

AMERICAN RAILWAY BUREAU OPENINGS.

The AMERICAN RAILWAY BUREAU has the following positions open, and invites your immediate investigation of these high grade openings:

STENOGRAPHER, legal or bond exp.... $25
STENO., A1: little north of loop.... $25
STENO., L. S. edu.; loop office.... $23
STENO., Northern finance office.... $24
STENO., Southwest Side.... $20
STENO., 2 yrs. experience; West Side.... $20
STENO., 2 yrs. experience; South Side.... $20-$25
TYPIST, appraisal experience.... $20
OFFICE CLERK, 25 yrs. of age; loop office.... $18
LOOP BOND BILLER.... (Our exp.... $20-$25
OPEN for educated women free to leave city. As business experience is not required, this is exceptional opportunity for former school teacher or unincumbered widow from cultured home. Age limit 30-45. Our business is not affected by present conditions, hence these openings with good guarantee and sure advancement to big income for qualified applicants. Address N L 472, Tribune.

American Railway Bureau,

[Chicago's Greatest Employment Bureau], 1128 Lumber Exch. Bldg., N. La Salle-st. Telephone Randolph 1049.

HIGH GRADE POSITIONS.

Girl on addressograph machine	$65
10 girls, temporary, 1 month	$65-$80
2 typists	$80-$90
Stenotypist	$80-$90
3 stenographers	$1,000-$1,200
1 switchboard operator and typist	$85

V. G. TRUEBLOOD & CO.,
Suite 1011 19 S. La Salle-st.

WE NEED

Steno., capable of talking exceedingly rapid dict.; excep. fut., loop; $30 6 E. F. Obrs. varying vacations; $25. Flrs., loop; $25. W. S., $25. Corres., publ. house exp., $25-$30. 4 Beginner Clks., $12. Many others. Be in early. CRAIG AGENCY, 1408 Republic Bldg.

STENOGRAPHER, AUTO ROW.... $22 UP
Steno., near Milwaukee, Wis.... $80 mo.
GEORGE HASS, 25 N. Dearborn.

High class office help.
Free registration. Fee, 1 week's salary.
BURR, LISTING MACH., OPER., $18; GEN. clk., $18 up; typist-biller, $18; stenogs., $80 up. Sanger, 17 N. La Salle.

TRADE SCHOOLS.

MORE MONEY IN Beauty Culture

than any other profession open to women, and right NOW is the time to make an EXPERT of yourself in a few short weeks.

DAY and EVENING COURSE.

Experts Train You

in every branch of the work, fitting you to hold Splendid Positions or open an establishment of your own.

PRACTICAL WORK AND INDIVIDUAL PRIVATE LESSONS

make it possible for you to graduate in one-half the time required in class work.

GERTRUDE HALE

is incorporated under the laws of the State of Illinois to teach

BEAUTY CULTURE.

We issue DIPLOMAS to graduates passing examinations in scientific Beauty Culture, hygiene and sterilization, as well as theory and actual practice of each branch.

COME IN OR WRITE FOR PARTICULARS.

GERTRUDE HALE SYSTEM,
14 W. WASHINGTON-ST.,
CHICAGO.

SCHOOL OF MASSAGE

Scientific Swedish massage, anatomy, baths and elec. treat. taught. Our 6 weeks' course puts you on the road to independence. Day and eve. classes. For men and women; pos. wait. Spec. rate. Kellberg Inst., 1851; 14 W. Washington-st., 4th fl. Cent. 5457.

WOMEN — TO LEARN NURSING: DE-mand greater than supply; good pay; learn at home in spare time; earn while learning; entire tuition can be earned in few weeks; special offer, including free nurse's equipment. Write CHICAGO SCHOOL OF NURSING, Dept. K 421 S. Ashland, Chicago.

HOTELS NEED TRAINED WOMEN — BIG demand for high class executives; past experience unnecessary. We train you by mail and put you in touch with big opportunities. Write for particulars. LEWIS HOTEL TRAINING SCHOOL, Desk 718, Washington, D. C.

COMPTOMETER SCHOOL.

DAY AND EVENING CLASSES.
F. C. WARNER,
14 E. JACKSON. TEL. WABASH 8582.

LADIES—HAIRDRESSING, MARCELLING, beauty culture are good trades to know. We teach you quickly, cheaply, thoroughly. Day or even. Big demand and wages. Inquire MOLER COLLEGE, 103 S. Wells-st.

LEARN BEAUTY CULTURE — WE TRAIN you thoroughly in short time. Individual instructions. MISS JOHNSON, 363 E. 51st-st. Kenwood 5914. Drexel 3587.

FOR $50 WE TEACH FULL COURSE IN beauty culture; Swedish massage and baths; IDEAL SHOP, 2941-3 Broadway.

TRADE SCHOOLS.

Learn Marcel Waving
AND BEAUTY CULTURE.
Columbia College of Beauty Culture Method.

Marcel waving, single lessons, $5; 6 lessons, $15; from experts. Fancy hairdressing, water waving, complete course, come till competent, $35. Night classes. Shampooing and Tuesday. Manicuring, $15; day and evening classes.

MISS E. RUTH LAHS,
Suite 500, 5th Floor,
14 W. Washington-st.

DRESSMKG.—MILLINERY SCHOOLS.

MILLINERY SCHOOL—EVERYTHING taught in hand made millinery. Wire and buckram frames, artificial flowers, latest designs; materials furnished; diplomas awarded and position recommended. Day and eve. classes. Courses by correspondence. MME. WAVE, 506 Masonic Temple. Cent. 5490.

McDOWELL DRESSMAKING, DESIGNING, cutting; day, eve. 209 S. State. Wab.8704.

CAMERAS, KODAKS ETC.

CONTESSA NETTEL
CAMERAS
OFFERED IN
OVER 30 DIFFERENT
MODELS.
MENTOR,
FOLDING REFLEX,
ENTIRELY NEW.
MOTION PICTURE
CAMERAS.
THE NEW PREVOST,
De Brie, Pathe, Photo Cines,
Etc.

Get our estimate on Motion Picture Apparatus and Portable Projectors, etc., before purchasing elsewhere.

G. GENNERT,
139-141 N. Wabash-av.

The following firms in Chicago offer a full line of Contessa Nettel and Mentor Cameras:

ALMER COE & CO.,
105 N. Wabash-av.
78 E. Jackson-blvd.
La Salle-st.
527 Davis-st., Evanston, Ill.

WATRY & HEIDKAMP,
11 W. Randolph-st.

CENTRAL CAMERA CO.,
124 S. Wabash-av.

BASS CAMERA NEWS

MORE GRAFLEX, MORE KODAKS.
MORE CAMERAS THAN EVER.

Naturally the quantity reduces the price and Bass guarantees to save you money on every purchase.

For example: The 3¼x4¼ roll film and plate, full double extension Steinheil with F:4.5 convertible Anastigmat lens in Compur shutter, three plate holders, focusing finder. The only outfit of this type ever completed and only limited in number. A direct import we are able to offer it at $75.

Bass invites your personal inspection, so that you can see.

SEE FOR YOURSELF.
BASS CAMERA CO.,
GRAFLEX HEADQUARTERS OF AMERICA.
109 N. Dearborn-st.
State 9012.

P. S.—A complete line of Spencer Microscopes now on display.

BASS MOTION CAMERA NEWS

Learn to use a motion picture camera without cost. Bass offers this service and his lengthy experience to all interested absolutely gratis.

Complete stocks of all standard apparatus, De Brie Universal, and Cinemaann Cameras, De Vry and Acme Portable Projectors. See Bass before buying.

BASS CAMERA COMPANY.
MOTION PICTURE DIVISION.
109 N. Dearborn-st. fourth floor.
State 9012.

SPECIAL USED BARGAINS.

3¼x4¼ No. 1A Autogr. Kodak Jr., R. R. lens	$ 11.95
3¼x5½ No. 3A Autogr. Kodak Special, 11b Tessar f:6.3 Lens. Optimo shutter	69.75
5x7 Zeiss Protar No. 8, f:7 triple convertible Lens. Volute Shutter	72.50
3¼x4¼ R. B. Auto. Graflex Camera. 5x7 Ic Tessar f:4.5 Lens	149.50
2¼x2¾ No. 1 Kodak Jr. Autogr. attachment. Premo Camera, single lens	5.45
3¼x5½ Roll Film Kodak, R. R. Lens, Auto. Shutter	12.75

KODAKS, CAMERAS, LENSES BOUGHT OR EXCHANGED.

CENTRAL CAMERA CO.,
124 S. WABASH-AV.

WANTED IMMEDIATELY—
Will pay cash for used or second hand Graflex Cameras, 3A or 4A, with or without lens and accessories. Must be late model, in A1 condition. J. P. TROY, Photographer, Cornell University, Ithaca, N. Y.

FOR SALE—SMALL MOTION PICTURE MA-chine, motor driven. Address T D 288, Tribune.

BIG BEN—CHICAGO'S RELIABLE CAMERA dealer, special values in cameras and lenses. Phone Walbash 8276. 27 E. Quincy.

SEVERAL REAL BARGAINS IN CAMERAS and lenses. See Big Ben, Chicago's Reliable Camera Dealer, 26 Quincy-st.

FOR SALE—$90; AUTO GRAFLEX, 4-5, 1927; 5 extras. Kelly, Cent.8066.

SCHUSTEK MOTION PICTURE CAMERA; cheap. Call Franklin 991 or 992.

FOR SALE—1A SPECIAL KODAK, B. & L. Tessar 2 B lens. Address T 405, Tribune.

LEGAL NOTICES.

IN THE DICTRICT COURT OF THE UNITED STATES FOR THE DISTRICT OF INDIANA.

In the matter of LIBERTY PRESSED METAL CO

TO RENT—ROOMS—NORTH.

BUCKINGHAM-PL., 734 - BETWEEN HALsted and Broadway—Nicely furnished room, $3; 2d floor; Broadway cars and bus.

BUCKINGHAM-PL., 731, APT. 6—TO RENT —Mar. 1st, clean frt. rm.; suit. or sin.; cl. to Wilson cars. Ben Sunnhuus 3554.

BUCKINGHAM-PL., 831—TO RENT—ROOM near Bdwy., to gentleman. $6. Well. 227.

BURNA-AV., 905, 2D—TO RENT—LARGE lst. frt. rm.; good trans.; 1 to 5 p. m. Tel. Graceland 7013.

BUENA-TER.—TO RENT—LARGE FRT. R. $10. Ige. 2. Wilson X. Buckingham 2690.

BUENA-TERR. 937, 2D APT.—TO RENT — Front rm., reasonable; 3 real bonite.

BYRON, 1017—TO RENT—LGE. OUTSIDE rm.; no other rms.; reas. Hos. Sher. Lc.

CAMBRIDGE-AV., 3829, APT. 2—TO RENT — 2 rm. suite, stm. h.-rm. wtr.; gent. pref.; suit. for 2 or 3. SAUNDERS.

CHICAGO-AV., E. 55, APT. 5—TO RENT— Lge. frt. rm., elec., stm.; very reas.

CHICAGO-AV., E., 44, APT. 10—TO RENT— Newly furn. sgl. and dbl. rms.; all mod.

CLARK, N. 1522 — TO RENT—LGE. neatly furn., st. heated frt. room, $7 wk.; kit. priv.; mar. cple. or gents pref.; sgl. rms. $6-$8. L. Lc.

CLARK, N., 2821, 4TH FLOOR, NEAR DIversey—To Rent—Three light, modern front rooms, partly furnished; reas.

CLARENDON, 3027, 1ST—TO RENT—LRG. attract. furn. liv. rm. and bedrm.; run. water, gas; suit. 2; good trans.; sun. or fam.; very reasonable.

CLARENDON-AV., NR. WILSON EXP.—To Rent—Garage; 2 cr. Bathroom; hsh. class; no roomers. Sunnyside 4344 J.

CLARENDON-AV., 4114, 3D—TO RENT— Large, bright, modern corner room.

CLARENDON, 4020, 3D—TO RENT—FRT. room; large closet; suit. for 2; $7 wk.

CLARK, N. 2922, 3D—TO RENT—NICELY furn. rm., for 1 or 2. Lake View 8052.

CLIFTON, 4426—TO RENT—PLEASANT RM. for 2 gents; good trans.

CORNELIA-AV., 1730—TO RENT—FRONT parlor, steam, elec.; excel. trans.; suitable 2. Phone Buckingham 3771.

CORNELIA-AV., 651—TO RENT— PLEAS. rm., 2 in fam.; suit. Hoffman, Jr., 1907.

CRESCENT, 935—TO RENT—JUST OPENED. Mar. coup. desiring mod. accom. see our spec. $10 and $12 rms., sun. 88.

CRESCENT-PL., 934, 3D, NR. BROADWAY—To Rent—Lge. pleas. rm.; $6; no sun.

CRESCENT-PL., 937, 3D—TO RENT—DES. rm.; Sheridan L.; priv. fam.

DAKIN-ST., 842—TO RENT—SGL. or dbl. rm.; piano, stm. elec.; private; $6.

DEARBORN, N., 1322—TO RENT—FURN. lge. frt. rm.; r. water; stm. elec. Edgew. 6495.

DEARBORN, N., 1216—TO RENT—1 LARGE front room; $7 per week.

DEARBORN, N., 1556—TO RENT—2 LARGE rms. 1st floor, desirable for 2.

DEARBORN, N., 1444, APT. C—TO RENT— Cozy, attr. rm.; 1 gent; $6 wk. Sher. 1 to 6.

DEARBORN-ST., N., 1013—TO RENT—LGE. frt.-par.; liv., also studio; twin beds, elec.

DELAWARE-PL., W., 98—TO RENT—PARlor suit. for 2 or 3 men; elec. light, steam ht.; hot and cold water; private home.

DEMING, 447, 3D APT.—TO RENT—LGE. frt. rm.; steam, electric; good trans. Lincoln 353. Shelvador.

DEMING-PL., 439, 2D—TO RENT—BEAU. furn. rm. for rent, or lady emp.; 15 min. L. Loop on surf. or bus; $7 per wk.

DEMING—TO RENT—LARGE PLEASant sunny room in mod. apt.; 5-min. ride from Lincoln park and cars. Lincoln 5952.

DEMING-PL., W. OF CLARK-ST.—TO RENT —Comfortable mod. rm.; kit. bath; priv.; Amer. bus. lady pref.; Div. 0851.

DEMING-PL., 439—TO RENT—NICELY furn. rm., adj. bath; apt. 2; gentleman.

DEMING-PL., 452—TO RENT—FRT. rm., 2 rm. suite, 2 or 3 gents. Lincoln 5958.

DIVERSEY-PKWY., 1037, 3D—TO RENT— 1st frt. rm., elec., stm.; very reas.

DIVERSEY-PKWY., 1039, 2D—TO RENT— Newly furn. sgl. and dbl. rms.; all mod.

DREXEL-BLVD., 4456—TO RENT—FINE lge. frt. rm., stm., elec., priv. fam.; 1 blk. L. and surf.; suit. 2 emp.; kit. priv. opt.; $8.

DEMING-PL., 418, 3D—TO RENT—MOD. frt. rm., Line, Pk.; surf. or bus.; reas.

DOVER-ST., 472—TO RENT—BEAUTIFUL furn. rm., private home; 1 or 2 gents, appreciating privacy, comforts, and home. References required. Edgewater 9358.

DOVER-ST., 484—TO RENT—OUTSIDE suite; bath, shower; two gents or couple; cook., pri. fam.; gar. if desired. Edge 3382.

DOVER-ST., 4911—TO RENT—1 BLK. E. Clark; lge. frt. rm. sgl. closet; $6.

EASTWOOD-AV., 820, 2D—TO RENT— Pleasant rm., adj. bath, for 1 or 2; bus. Wil. ex.

EASTWOOD-AV., 9224—TO RENT—NEWLY furn. rms. and suites; Wilson exp.; surf. cars.

EASTWOOD-AV., 851, 3D—TO RENT—Lge. frt. bedrm. $8; brkfst. priv. Sunny. 4778.

EASTWOOD, 942—TO RENT—LG. RM., 1 OR 2 men; no other roomers; ref. Sun. 9707.

EASTWOOD, 931—TO RENT—BEAUT. FRT. parlor, run. water; Wilson ex., bus.

EASTWOOD, 916, 3D—TO RENT—FRT. RM. for lady; Wilson exp. bus.

EASTWOOD-AV., 814, 3D—TO RENT—RM. neat front; priv. fam. sent. Edge. 8573.

EASTWOOD, 857—TO RENT—DESIR. LGT. frt. and side rm.; Wil. X. bus. Sunny. 3915.

EASTWOOD, 939—TO RENT—LGE. LGT. rm., adj. bath; Wil. ex.; surf. bus.

EASTWOOD-AV., 908—TO RENT—LARGE, pleasant rm., newly furn. and dec.

ELMDALE-AV., 5060, 2D—TO RENT— Choice cozy lt. rm.; break. priv.; 2 gentlemen. Sher. exp. bus. Bwy. surf. $7. L. V. 9400.

EDGECOMB, 950—TO RENT—ATTRACTIVE lge. rms. $9.50; Sheridan exp. bus.

EDGECOMB-PL., 954, 3D—TO RENT—DESirable room; Sheridan L. Olmsted.

ELMDALE-AV., 1401, 3D—TO RENT—BEAU. furn. rm.; priv. fam.; conv. to Thorndale L. Edge. 5116 J.

ELM-ST., E. 34—TO RENT—MOD. FURN. 2 rm. bachelor apt.; priv. bath; nr. lake, surf. and elevated; reference.

ELSTON-AV. 3957 — TO RENT—FRONT room; private family; steam heat.

EUGENIE, 150—TO RENT—AT LINC. PK., frt. furn. rm., $10, $7.50, $5; all, r. w., stm., elec.

FLETCHER-ST., 838, 3D APT.—TO RENT— Kitch. priv. or share 5 rm. apt., elec. light, steam heat, el. refrig.; transportation; all day Sunday, after 9 a. m. Phone Oakland 6950.

FLORENCE-AV., 2610, 1ST—TO RENT— Lge. furn. rm., $5. Lincoln 912 J.

FOSTER-AV., 1050, APT. 1—TO RENT— Lge. light room; steam heat; private family; 1 blk Sheridan-rd.; convenient to L bus, and surface; suitable for 2. Ph. Edgewater 8009 J.

FOSTER 1235—TO RENT—WELL FUR. R., pvt. fam., to bus. woman; 2 blks. L. HENDERSON. Edgewater 1995.

FREMONT-ST., 1044—TO RENT—LGE., SUNNY rm.; new bed; quiet family; elec. light; stm. ht.; 17 min. loop. Lincoln 5983.

FULLERTON-PKWY.—TO RENT—CHEERY, furn. rm.; suit. for 2; Lincoln 2900.

GALT, 811, APT. B—TO RENT—FRT. RM. in 2-door bed, dress. rm. and sun pch.; in well cared for apt. of young mar. cpl.; $40 mo. sing.; $50 dbl. Sher. 1 blk. Loop 2 blks. of Wils.-av. at belt. Great trans. Sunny. 1165.

GALT-AV., 901, 3D—TO RENT—ATTRACT. front room, east of Sheridan-rd.

GALT-AV. 847, 2D APT.—TO RENT—FURN. rm., suit. for 1 or 2; kitch. priv.

GALT-ST., 1827—TO RENT—FRT. RM., TW. beds, 1 blk. to Ardmore el.; $5 wk. for privy.; $7.50.

GENEVA-TERR. 3409, NR. FULLERTON and Larrabee—To Rent—Nice room; women only.

GEORGE-ST., 1326, No. 3, LINCOLN-AV. AND Diversey—To Rent—1 gentleman, cozy, light studio heated room; home privileges; $4 and $5 each; splendid trans.; ref.

GLENWOOD-AV. 5603, 3D—TO RENT—COR. gen. bsmt. elegantly furn. frt. room, elec. sgl., bath; private trans.

GRACE-ST., 1220—TO RENT—BEAUTIFUL FRT. rm. 1 blk. east of Broadway; Gentiles; private family; gentlemen. Lake View 2757.

GRACE, 751, 3D—TO RENT—PLEASANT rm.; modern; broadway car; Wilson exp.

GRACE-ST., 848, 2D—TO RENT—BUS. WOMan; priv. fam.; comf. ch.; L. bus, surf. Gar. if desired. Edgewater 9358.

GRACE, 1015—TO RENT—NEWLY DEC. frt. rm., 3 windows; elec. light; Wilson exp. bus.; $6 wk.

GRAND, 835—TO RENT—14 FT. RM., 2 win., $8 wk., rm., $4.50 ea. Lake View 2656.

GRACE-ST., 806—TO RENT—ATTRACTIVE rooms with bath; refined surface.

GRACE NEAR LAKE—TO RENT—A ROOM for 1 or 2; home comfts. Ph. Grace 1778.

GREENVIEW-AV., 3629—TO RENT—CHEERful, attr. warm rm., priv. fam.; ref. home reas.; fine L. surf. trans.; ref. required. Gent.

HAMPDEN-CT., 2618, 2D APT.—TO RENT— Pleasant well furn. room, with priv. bath, for emp. couple or 1 or 2 gents. Line. 7626.

HAMPDEN-CT., 2625—TO RENT—NEWLY furn. outside rm., opp. bath; priv. fam.; mod. Nelson.

HAMPDEN-CT. 2724 — TO RENT—A SUITE of 2 or 3 rms.; warm bath; also other rms.; large and single, modern and newly dec.

HAMPDEN-CT., 2714 — TO RENT—1 BL. Line. Pk.; fur. rm.; 2 sep. beds; 3 rms., mod. exc. meals if desired. Prefer neighborhood. Sunday, 1 to 6 p. m.

HAMPDEN-CT., 2632—TO RENT—NICELY furn. rm.; clean room; bus. Clark-st. car. Lincoln Park. Lincoln 6430.

HAMPDEN-CT., 2632, 2D—TO RENT— Well furn. sunny room, reasonable.

HAMPDEN—TO RENT—MODERN RM.; suit. Lincoln Pk.; 20 min. loop.

HAZEL, 1620—TO RENT—RMS. WITH meals; also 2 rm. suites; running water, maid service. Rio Grande Apts. Sunnyside 1438.

HAZEL-AV., 4254—TO RENT—LGE. BEAU. priv. lav.; strictly high class; exc. neighborhood; ref.

HAZEL, 1423, 2D—TO RENT—OUTSIDE RM., adj. bath, suit. 2; priv. fam.; ex. bus.

HAZEL-AV., 4414 — TO RENT — LARGE pleasant attract. front room; sm. fam.

HERMITAGE-AV., 4141 — TO RENT — Lge. clean, light rm. in a small priv. fam.; $7 per week; furn. apt. Buckingham 2394.

TO RENT—ROOMS—NORTH.

HERMITAGE-AV., N., 4651, 2D — TO RENT —2 furn. rms., 1 bedrm., blk. 1/2 des. Rav. 7790.

HOWE-ST., 2009, 1ST—TO RENT—NICELY furn. lg. clean room; stm. elec.; private.

INGLESIDE-AV., 5135 — TO RENT—RM., bath, $2 to lady who will stay home 4 nights wk. No serv. required. Drex. 1044.

JUNIOR-TER., 811—TO RENT—FRONT RM., large, sunny, running water, closed, suit. one or two; high class res., Wilson dist.; reas. Well. 737.

KENMORE, 4868, 2D APT.—TO RENT — Newly furn. front and other rms., for 1 or 2; also 3 rm. suite; price reas.; st. ht., bath dec.; Argyle ex., bus. SODARO.

KENMORE, 4837—TO RENT—WELL FURN. fr. rm. main twin beds, also other rms. in high grade apt. with 2 baths, showers.

KENMORE, 5331, 2D—TO RENT—RM. IN priv. family; gentlemen; nr. Edgewater L sta. Ph. Sunnyside 4914.

KENMORE, 5616—TO RENT—LGE. FURN. rm.; priv. fam.; ref.; Bryn Mawr L. Edg. 6022.

KENMORE-AV., 5856—TO RENT—FINE lge. sunny front room; ideal home for gentlemen. Edgewater 1720.

KENMORE-AV., 5648—TO RENT—ELEGANT front rm., next to bath; private house; business man. Edgewater 8808.

KENMORE-AV., 4946, 2D—TO RENT—LRG. attract. furn. liv. rm. and bedrm.; run. water, gas; suit. 2; good trans.; sun. or fam.; very reasonable.

KENMORE 5101, 1ST—TO RENT—SING. frt. rm., adj. bath; priv. fam.; Arg. L. Edg. 467.

KENMORE, 4966 WM. PENN—TO RENT— Beautiful rm., 2 exposures; bath; cars; $9-$14; 1½ blks. Arg. ex., bus. Sunny. 1340.

KENMORE-AV., 4953—TO RENT—NICE lge. rm.; priv. fam., 1 blk. Argyle L. Edgewater 6022.

KENMORE-AV., 5114—TO RENT—BEAUTIful room, adj. bath; large closet; suit. for 1 or 2; private home; nr. Bryn Mawr L., Edgewater 4709.

KENMORE-AV., 4470, APT.—TO RENT— Modern room, 1 or 2; excellent trans.; close to school; $6 per week.

KENMORE, 4828, 1ST—TO RENT—BEAUtifully appointed room; upp. bath; 2 refined gentlemen; twin beds, $14. Sunny. 1764.

KENMORE, 4005, 1ST—TO RENT—LARGE frt. rm., for 1 or 2; pri. fam.; Sher X. bus.

KENMORE, 4877, 2D—TO RENT—DES. FRT. rm., for 2 or 3 gents; $8 single, $10 dble.; to Rent—Lge. pleas. rm.; $6; no sun.

KENMORE, 4057—TO RENT—LIGHT, CLEAN, comfort. room, near Sheridan L; $5.

KENMORE, 4239, 2D—TO RENT—RM. IN high grade family for 1 or 2 young men.

KENMORE, 4500—TO RENT—NEW 2 RM. suite; wall bed; dressing rm.; $50 a month.

KENMORE, 4862, 2D—TO RENT—FRONT rm., well furn., suit. for 2. Edge. 1608.

KENMORE, 4223, 3D—TO RENT—LT. FT. rm., priv. pch., wil. X. Wellington 6037 J.

KENMORE, 5030, 2D—TO RENT—ROOM suit. 1 or 2, priv. fam. Sunnyside 8281 J.

KENMORE, 5210, 3D—TO RENT—FURN. room, private; good transportation.

KENMORE, 4151, APT. 3—TO RENT— Large cozy rm. Call Sun. Grace. 1185 J.

KENMORE-AV., 4237—TO RENT—LARGE front room; $7-$8; wk. dist. loop.

KENMORE-AV., 4230, 1ST APT.—TO RENT —Rm. EVANS.

KENMORE-AV., 4152, 3D — TO RENT— Nicely furnished frt. rm., also suite of rms. KENMORE-AV., 4307, 1ST—TO RENT—LT.

TO RENT—ROOMS—NORTH.

MONTROSE, 5247, 3D — TO RENT—LGE. bright rm. with bd. with young mar. cple.; mod. apt. Call after 6 p. m. Bildare 4292 J.

MORSE-AV., 1245, 1ST—TO RENT—PLEAS., lge., outside rm., nr. L sta. R. Pk. 1580.

NORTH-AV., W., 188, 3D APT.—TO RENT— Frt. rm., stm., elec. light; suit. 1 or 2 people employed.

OAK, E., 55—TO RENT—2 SEPARATE RMS., newly furn., cozy; walk dist. of loop, ½ blk. fr. drive; exceptional. Ph. Sup. 6685.

OAK-ST., E., 120—TO RENT—FURNISHED suite; accommodate four; near drive.

OAKDALE, 859, COR. MILDRED, 2D—To Rent—8 rm. apt.; stm., h. w.; nr. Well. L.

OAKDALE, 703, 3D—TO RENT—ATTR. LT. frt. rm.; pr. fam. Buck. 4138 Sun. or eve.

OHIO-ST., E., 160—TO RENT — 2 LARGE double rooms; $7-$8; wk. dist. loop.

PAULINA, N., 3551—TO RENT—LGE. FRT. rm., 1 or 2 gents, no other roomers; nr. L. surf. line. Mod. McGOURK.

PENSACOLA-AV., 2120—TO RENT — TWO newly furn. rooms, single or double; private family; good trans. Tel. Buckingham 4180.

PINE GROVE-AV., 3662, 3D—TO RENT— Beaut. rm. for 1 or 2 gents; good trans.; reas.

PINE GROVE-AV., 3645—TO RENT—PLEAS. large rm.; pvt. family; $6. Rear bldg.

RACINE, N., 4531, 2D — TO RENT—NICEly furn. rm., priv. fam., gents; ref. Edgewater 3107. Sunday and evenings.

RACINE-AV., 4527—TO RENT—FRT. BED. room, priv. fam.; near Wilson L.

RACINE, N., 4644, 2D — TO RENT—RM., lav., priv. fam.; real home. Edge. 5982.

RACINE, N., 4541, 2D—TO RENT—FRONT rm., $8. Wilson exp.

RACINE, N., 2450—TO RENT—BEAUT. MAhog. fur. rm.; priv.fam. Kaley, Lin. 6812 J.

RACINE, N. 4441, 2D—TO RENT — IDEAL front room; no other roomers; suit. 2.

RACINE, N., 4508—TO RENT—LGE. FRT. rm., kitch. priv.; mar. cple. emp.

RACINE, N., 4411—TO RENT—DES. FRT. rm., also cozy sgl. frt. rm. Edge. 6778.

RIDGE-AV., 5660, 2D—TO RENT—OUTS. room; also single; 2 ladies; house.

RIDGE-AV., 5660, 2D—TO RENT— OUTS. rms; nr. L; gent or 2 ladies; reas.

ROBEY, N., 4513, 3D—TO RENT—MOD. rm.; very desirable; good trans., N. W. "L" and surf. Ravenswood 7077 J.

ROBEY-ST., N. 4604—TO RENT—PRIVATE family house; elevated and N.W.Ry.5773.

ROGERS PARK, 6655—TO RENT—NEATLY furn., dbl. and sgl. rms.; priv. fam.; bkfsp priv.; cheerful and light; very reas.; would share suit.

ROSEBY-ST., 3803, 3D—TO RENT—RM., by teacher; Grace-st. L. surf., bus. Wellington 3227 J.

ROSCOE, 602, 2D—TO RENT—LARGE light mod. rm.; gd. trans. Grace. 5186.

RUSH-ST., 937, 2D—TO RENT—WELL FUR. front suite, twin bedrm.; walk-in dist.

RUSH-ST., 531—TO RENT—LARGE, BRIGHT, well accommodate 3 men; stm. el., r. water; $6 each.

SCHILLER-ST., 60, 2D—TO RENT—ALcove rm., stm. ht., elec., r. w.; priv. fam.

SHEFFIELD-AV., 3735, 1ST APT.—TO RENT —2 gentlemen; st. heat, electric light, ph.; 2 blks. Sheridan exp., dr. Broadway.

SHEFFIELD-AV., 3838, 1ST—TO RENT — Large south room; priv. fam.; gents or employed married couple; 1 block Sheridan exp.

SHEFFIELD-AV., 3625, 2D—TO RENT—FUR. rooms; good trans. Wellington 1284.

Sheridan, 5055. The James—

Large light rm., newly furn.; twin or lge. bed; adj. bath; breakfast opt.; Arg. exp., bus.

SHERIDAN-RD., 6462, APT. 2—TO RENT— rm. twin beds, also liv. rm. with connecting bath adjoining; suits. Argyle express, bus.

SHERIDAN-RD., 6037, THE SHERCOMBE — To Rent—Lge., light rooms, single or twin beds; priv. phone, bath and pchs.; Sher. L., bus; $8 week. L. V. 4220.

SHERIDAN, 4420—TO RENT—RMS. FOR discrim. peo.; home cozy, within 10 wks. of exp., bus., beds; rates $5 up. Edge. 6470.

SHERIDAN-RD., 5537, 3D—TO RENT— Large frt. rm., for 2 or 3; attractive; 2d to a little cooking; Wilson express.

SHERIDAN, 4917—TO RENT — SUN PAR. liv. rm., kitchenette; also dbl. rm., twin beds; also 3 rm. suite; price reas.; st. ht., bath dec.; Argyle ex., bus. SODARO.

SHERIDAN, 4070, IRVINGTON—TO RENT— Attractive front room, twin beds, run. water, closet; Sheridan express.

SHERIDAN-RD., 6021 — TO RENT— Cheery room suitable for 2; private; n. Sheridan "L." Lake View 3374.

SHERIDAN, 4332—TO RENT—NOW READY, best value in city for price.

SHERIDAN, 722, APT. 2—TO RENT—FURN. outside, shower bath, 2 in family; E. Broadway; bus., surf., Sheridan-rd. Graceland 7494.

SHERIDAN-RD., 5042—TO RENT—LGE. rm. suites, priv. home; light and cheerful; reasonable. Mc. ALLEN.

SHERIDAN, 4923—THE MARGATE—TO Rent—Lge. sunny liv. rm., twin beds, priv. bath, phones; single rm.; Arg. X. bus.

SHERIDAN, 4536—TO RENT—BEAUT. LG. newly furn. liv. rm., twin beds, cpl. emp. or 2 gents; also single rm. GORDON.

SHERIDAN, 5046—TO RENT—LARGE FRT. rm.; large bed; 2 or 3 persons. Sunnyside 448. CLARE, or exp. passing.

SHERIDAN-RD., 4840, 1ST—TO RENT— Lrg. rm., twin beds, priv. lav.; also single rm.; Wil. X.

SHERIDAN-RD., 4032—TO RENT—BEAUT. fur. double rm. in pvt. family; run. water; reas. Forester, Well. 9714.

SHERIDAN-RD., 4558, 3D—TO RENT—VERY choice, handsomely furn. warm, cheery liv. ing rm., lg. closet, twin beds. Edge. 9393.

SHERIDAN-RD., 4009, 2D—TO RENT— Nicely furn. front rm.; ½ blk. Sher. exp.; gents. only.

SHERIDAN-RD., 4539—TO RENT—LARGE pleasant rm. in refined home, $7; gentleman.

SHERIDAN-RD., 4006, 3D—TO RENT—LGE. front rm. suit. for 2; Sher. exp.

SHERIDAN, 4755—THE MOUNTFORD—To Rent—Sgl. and dbl. frt. rms., priv. bath; Sheridan express. 2D—TO RENT—LOVELY front room; gents.

SHERIDAN, 4159, 3D—TO RENT—LG. SUN rm.; sgl., $9; dbl., $12; L. surf. Well.9447.

SHERIDAN-RD., 4653—TO RENT—LARGE, sunny front rm.; elec. light rm. Sunny. 7024.

SHERIDAN-RD., 4542, Warm, clean frt. rms., nr. L; gentlemen.

SHERIDAN, 4336—TO RENT—FT. RM., RUN. water, single bed; Well. exp., bus.

SHERIDAN, 4935, WILSON—TO RENT— Spec. rm. for 2; r. water, $10 each; $7.

SHERIDAN, 4012—TO RENT—NICELY FUR. sgl. and dbl. rms.; bus. sur. L; reas.

SHERIDAN, 4446, 3D — TO RENT—FRT. rm. gentlemen. MRS. HENDERSON.

SHERIDAN-RD., 4723, 3D—TO RENT— Large rm., elec. apt.; priv. fam.; $7.50.

SHERIDAN, 4067 — TO RENT—NICELY furn. front room; convenient exp., bus.

SHERIDAN-RD., 4541, 3D—TO RENT—SIN. gle and dbl. rms.; Wil. L. bus. and surf.

SHER-RD., 4456, 2D APT.—TO RENT—2 well furn. rms., priv. fam.

SHERIDAN-RD., 4648, 3D — TO RENT— Large rm., elec. apt.; priv. fam.; $7.50.

SHERIDAN, 4067 — TO RENT—NICELY furn. front room, adjoining bath.

SHERIDAN-RD., 4541, 3D—TO RENT—SIN. gle and dbl. rm.; Wil. L. bus. and surf.

SHER-RD., 4456, 2D APT.—TO RENT—2 well furn. rms., priv. fam.

SHERIDAN-RD., 4723, 3D—TO RENT— Large rm., elec. apt.; priv. fam.; $7.50.

SHERIDAN, 4067 — TO RENT—NICELY furn. front room, adjoining bath.

SHERIDAN-RD., 4541, 3D—TO RENT—SIN. gle and dbl. rm.; Wil. L. bus. and surf.

SHERIDAN

USEKEEPING ROOMS.
orth Side.
4011—TO RENT—4 RM. ...emd.; Sheridan L. bus; ref.
—TO RENT—LGE. FURN. ... $30 per month.
WY. 921. 3D — TO RENT— ...ial sitg.rm.; ½ blk. Sher-rd.
1531—TO RENT—2 HSKPG ...bl.; always hot water.
1036—TO RENT—NEW ...rm. w. $14. Wilson "L."
248—TO RENT—3 RMS. FURN. ...m. nr. Wilson "L." Sunny.
33—TO RENT—3 ROOMS. ...LETKE Ravenswood 5704.
—TO RENT—2 R. SUITE. ...single rm.
2149—TO RENT—STOCK. ...ds, elec. nr. L. Rav. 9119.
—TO RENT—MOD. 3 RM. ...near L.; ad.
943—TO RENT—3 LOVE. ...bth. Arg. exp. Sunny. 4748.
3232. 2D—TO RENT— ...suite; kitch.; Arg. bus.
900—TO RENT—3 NICELY ...d trans. Edge. 0926.
158—TO RENT—2 LARGE ...nnect. bath, steam, elect. ...or 2.
V. 1838—TO RENT—NR. ...suite; stm., el., range; pr.
0—TO RENT—LG. BRIGHT ...mod.; excel. trans.
4551. 1ST—TO RENT— ...clean rm.; lav.; 1 or 2.
11. APT. H—TO RENT— ...l kitchen, furnished; rea ...tinguish. Superior 2136.
4457. 2D—TO RENT—LGE. ...chen privileges; adults ...Edgewater 8971.
3. 2D APT.—TO RENT— ...new dec.; s. par.; real ...L.
320—TO RENT—3 ROOM ...al kitch., pri. porch; reas. ...r 2; adults. 2128 Arthington.
MISS SMITH. Central 1883 after 6 p. m.
WANTED—TO RENT—NORTH SIDE ROOM ...in small family by gentleman; permanent; $25 mo. Address T 221, Tribune.
WANTED—TO RENT—BY GENTLEMAN, ...furnished room, within 1 block 47th-st., ...of Cottage Grove. Address T C 88, Tribune.
WANTED—TO RENT—RM. IN PRIV. FAM. ...by young man, 21; give full particulars ...and phone No. Address T 240, Tribune.
WANTED—TO RENT—ONE ROOM, KITCH- ...ette, wall bed, by lady, near Sheridan-rd.; ...bus. WILLIS.
1ST—30 RENT—2 ...business people pre- ...quired. Sheridan expr.
3758. MARGATE—TO ...completely furn. flat, ...bone, porch; Arg. X bus.
—TO RENT—2 RM. APT.; ...bath, porch; Wil. X bus.
—TO RENT—NEW, ELEG. ...bath. $18.
26—TO RENT—ATTRAC. ...bath apt. Arg. X bus.
4733—THE MOUNTFORD ...kitchenette, 2 beds, bath ...
—TO RENT — NICELY ...pers.; nr. buses, exp. bus
25—TO RENT—HSKPG. ...ining water. Also 1 single ...furnished; near Lincoln ...st st. Lincoln 1804-J.
436—TO RENT—WELL ...rms.; ½ blk. Clark-st. car.
415—TO RENT—2 ROOM ...st. $12.
BOARD AND LODGING—SOUTH.
BLACKSTONE, 5714 — SINGLE ROOMS ...and suites with board; delightful location, ...near park; 10 min. to loop.
BEACHSTONE-AV., 5510—ROOMS, SINGLE, ...alcove, en suite, with private bath.
CALUMET, 4240, 2D—ROOM AND BOARD, ...first class; "L" sta. Oakland 6123.
CALUMET-AV., 4455, 3D—LARGE ROOM, ...suit, for 2; home cooking; good trans.; $10.
DORCHESTER, 4720—LGE. FRT. RM., ADJ. ...bath; I. C., surf., ex. table. Taylor.
ELLIS, 4119, 1ST—ACCOMM. FOR 2 IN PRI- ...home; adults. Oakland 946.
FORESTVILLE, 4803, COR. 48TH, 2D— ...Front sing., doub. rm.; best eats; stm., ...nice loc.; 47th-st. L.
FORTY-SEVENTH, E. 1035—NEWLY DEC. ...excel. rms.; meals; $12.50 sing., $20 up ...double; comfy, homelike. Oak. 1051.
LAKE PARK-AV. 4533—ROOM WITH ...board for one. Good trans. Drexel 3982.
VINCENNES, 4752, 1ST—ROOM, private ...family; board opt. Kenwood 3813-J.
WOODLAWN, 6509 — HOME FOR 2; PRI- ...vate; exclusive. Hyde Park 854.
WIDOW OFFERS LARGE HOME IN CHOICE ...Kenwood district, near the lake and excellent ...transportation, has large front room, 3 win- ...dows, gas heat, (no maid), close and ad- ...joining bath, to offer refined people who de- ...sire high grade home; room contains mahog- ...any twin beds, dresser, chiffonier, library ...table, easy chairs, etc.; excellent table; re- ...fined home in every detail; business and so- ...cial reference exchanged. Kenwood 3442.
BOARD—AND ROOM FOR ELD. CONVAL. ...lady, Christian Science; priv. home of exp. ...nurse, Christian Scientist; S. S., nr. Jackson ...Park. Address T H 275, Tribune.
2 COR. FRT. RMS. WITH EXC. BOARD; ...nr. 61st L. for mar. cpl. with child [care of ...child]; pri. Am. fam.; very reas. Drex. 5175J.
LADY WILL BOARD CHILDREN OF SCHOOL ...age; Mother's care. Close to school. ...Phone Oakland 5905.
LARGE ROOM WITH EXCEL. BOARD—FOR ...2 ladies or gentlemen; 3 blks. L; reas. Priv. ...Amer. fam. Ph. Drexel 5175-J. 5600 Kenwood.
NEAR GRAND-BLVD. AND 51ST—2 OR 4 ...can get fine rms., plain board; $18 weekly ...for 2; mod. house. Address S 13, Tribune.
WANTED—TO BOARD—1 OR 2 CHILDREN ...over 3 yrs.; good care. Calumet 3988.
BOARD—SCOTCH WOMAN WILL BOARD ...child. 5000 College Grove. Flat 2.
BOARD AND CARE INVALID OR ELDERLY ...person; exc. references. Midway 5746.
WILL BOARD 2 CHILDREN OVER 3. ...Mother's care in good home. Douglas 6364.
CHILDREN BOARDED — AND ...girl, board; large yd.; nr. school. Oak. 6708.
BOARD AND ROOM FOR 2 PEOPLE. 4557 ...Prairie-av. Drexel 612 J.
BOARD & LODGING—SOUTHWEST.
HOTEL GRASMERE, 4621 Sheridan-rd. Ravenswood 370. — MOST EXCLUSIVE HOTEL ON NORTH SHORE. Every room with bath or en suite; private porches. Blocks Wilson-av. L station; large, beau- tiful sun parlor; all blvd. bus to door.
HOTEL REVERE.
417 N. Clark-st., corner Austin-av. Remodeled and refurnished; 5 minutes' walk from loop; $6 per week, with bath $12 and up; transient rates, $1.00 per day and up. Phone Randolph 330.
Drexel Sq. Apt. Hotel
810 Hyde Park-blvd. [E. 51st-st.]. Phone Kenwood 940. 3 and 4 rm. suites, $85-$125; all new and clean; at main entrance of Washington Pk.; nr. school and golf links; everything furnished, including light and gas.
NEW EGANDALE—
S. W. cor. Woodlawn-av. and 53d-st. 4 rms., sun parlor, in-a-door bed, tile bath. Convenient to I. C. and all beaches. Completely furnished, $110. PHONE HYDE PARK 126. See janitor. HOWARD BROS. & CO., 1458 E. 53d-st.
Hotel La Strain and Annex.
3535 Ellis-av., cozy stm. htd., elec. lighted rms. $1.50 day up; $5-$10 wk. up; attr. winter rates; I. C. surf. lines 1 blk., 10 min. loop. J. O'Donnell, Mgr. Douglas 7100.
THE CLUXTON.
Leading family hotel of Chicago; rate for 2 persons, $35 per week, including cafe and maid service; 1½ blks. to Jarvis L. 7450 Greenview-av. Rogers Park 384.
CRESCENT ARMS,
4063 Sheridan-rd., kitchenette apts. with priv. bath, completely furn., including maid service, ice, gas, and light; $115 mo.
HOTEL MELBOURNE,
4625 N. RACINE-AV. S. S. 5000.
ONE BLOCK FROM WILSON L. STATION. All rooms with bath. Milani Cafe Service.
HIGHLANDS and ANNEX.
7455 Greenview-av., 2 blks. Birchwood L; 1 to 4 rms.; comp. fur.; $75-$150 mo. incl. light, gas, serv. Ph. R. Pk. 6100.
THE LYNDEN, 5430 Cornell-av.—BEST fam. hotel Hyde Park; splendid meals; well furn.; 1 blk. I. C. exp., lake, pk. H. P. 906.
NEW BACHELOR HOTEL, [MEN], 853 Montrose, L. V. 5700. $9-12 wk., no higher.
SHERIDAN-RD., S. E. COR. WILSON-AV.— Rms. $8 wk. up. Sherwil Bachelor Hotel.
HUNTINGTON HOTEL, 649 E. 37TH-ST., ...blk. Cottage; rms. $4 wk. up; r. w. bas.
THE LYNDEN, 5430 CORNELL-AV.—Choice rooms; good meals; ideal home and location; Wilson ex. bus. Sunnyside 2166.
PAULINA ST., N. 4833—FRONT ROOM FOR gentleman.
ROSCOE-ST. 549 — NEWLY DEC. RMS., location convenient to bus, surf. and L; ½ Sheridan-rd. and Broadway; genuine Southern home cooking. Ph. Graceland 2680.
KOSLYN-PL., 421—ELEG. FURN. ROOMS for 2; board; run. w. Diversey 5946.
SHERIDAN-AV., 3653, 3D—ROOM AND board f. man; p. fam.; g. meals.
STATE, N. 1204—LARGE FRONT ROOM, excellent board; modern.
STATE, N. 1228—EXCEPT. 2D FL. FRONT, for 2; also small rm.; board.
WESTERN, N. 3704—ROOM AND BOARD for 1 or 2; private family.
WINTHROP, 6042—FRT. RM., SUIT. 2; ST. ...ht., meals; comf. home; nr. L, surf. Sunny. 901.
TO RENT—EXCEPTIONAL ACCOMMODA- ...tions for students or mature business women; rates reasonable; references required; Lincoln Park district; 20 min. to loop; bus or surface. Address T C 450, Tribune.
TO RENT—ROOM WITH BOARD; PRIV. fam. for 2 young ladies emp.; good home. 73 Graceland 5130.
OPPORTUNITY FOR MAN TO JOIN 3 other bachelors in one of the finest and best kept homes on the North Side, near the lake; finest table, maid and butler service; all advantages of an exclusive club; use of privileges of private home; $125 per mo.; references required. Phone Superior 2097.
A MIDDLE AGED MAN CAN HAVE MAS- ...ter bedrm. in beautiful home; 2 blocks from lake; near exp. L station; only one who ...appreciate and afford a real permanent home, with good family table, need apply. References exch. Call Rogers Park 59.
ARE YOU TIRED OF HOTEL LIFE? 2 LA- ...dies, one American, one French, organizing exceptional home for select people; excellent cooking; music, French. Investigate. Address P 513, Tribune.
ATTRACTIVE RM. — OVERLOOKING LAKE, ...bath, fam. of 2; board; L, surf., bus; refs. Graceland 7832.
PLEASANT HOME OFFERED 1 OR 2 RE- ...fined gentlemen; twin beds; always good meals; excellent trans. Sunnyside 7018.
WILL BOARD LITTLE GIRL FROM 3 TO 6 ...years old; good home. Graceland 2572.
BOARDING — ROOM WITH PRIV. BATH; ...Linc. Pk. dist.; priv. fam. Ph. Diver. 3420.
BOARD—SINGLE ROOM, WITH BOARD; ...nice family. Phone Superior 815.
920—OAK PAR—TO ...t, L; 2 rm. apt.; furn.
O RENT—ROOMS.
...T—RM., BY YNG. LADY ...exch. for board. Address P 505, Tribune.
...T—SLEEP. RM., R. W. ...opt. Address T C 263.
...T—YOUNG OFFICE MAN ...S. not beyond 51st. ...ddress S 400, Tribune.
...T—LADY DESIRES RM., ...home to gentleman; good table; mod. conv.; ...N. W., near Humboldt Pk. Belmont 3132.
BOARD & LODGING—NORTHWEST.
RM. AND BOARD—PRIV. HOME, 2 LADIES emp.; no other boarders; piano; use of S Tribune.
MOTHER AND DAUGHTER HAVE MODERN ...apt., 35 minutes to loop, Ravenswood ex.; ...will give married couple home and meals. ...1st apt. Address S E 379, Tribune.
BOARD AND LODGING—WEST.
ADAMS, W., 3522—RM. FOR 1 OR 2; BOARD ...if desired; Gentile; refs. Nevada 386.
GRENSHAW-ST., 3312, 2D—BOARD AND ...rm. in priv. fam., nr. Sears-Roebuck.
GOOD HOME, INTELLIGENT CARE, FOR ...child over 3 years, near Garfield Park; rea- ...sonable; particulars, call Kedzie 6558.
CENTRAL PARK-AV., S., 415, 2D—TO RENT ...Nic. fur. rm., mod., board, ref. bus. woman; ...½ blk. surf., Gar. Pk., nr. L. Van B. 3017J.
BOARD AND LODGING—SUBURBAN.
THE WILKINSON,
A private boarding place for elderly women, every comfort and convenience; reasonable rates. Tel. Evanston 6791.
WILL GIVE GOOD HOME AND MOTHER- ...ly care to children, 3 to 8 yrs., $5 weekly. Western Springs 840.
HOTELS.
PLAZA HOTEL
At Lincoln Park
NORTH AV. AND N. CLARK-ST.
For permanent and transient guests. One of the most homelike and attractive hotels in the city. Let us show you what we have to offer before selecting your home for fall and winter. Street cars pass the door; about 12 minutes' ride to the loop.
Room with private bath, $2 per day and up. Two room suites with private bath, $4 per day and up.
Two and three room suites with kitchenette and private bath; reasonable. Weekly rates.
Good cafe in connection, a la carte, moderate prices. Table d'hote dinner Sunday, 12 to 8 $1.25. Phone Superior 2680.
BILTMORE
REFINED, 'HOMELIKE'
NEW MARSHALL FIELD FURNISHED KITCHENETTE APARTMENTS, 2 BEDS, maid, ice, elec., gas, linen, laundry, window washing, elevator service including Sunday. MODERATE RENTALS INSPECTION INVITED
4160 DREXEL-BLVD. NEAR THE LAKE. 14 MIN. "L" AND I. C. EXP.
Hotel Metropole
Michigan-blvd. at 23d-st.
Situated on Chicago's finest boulevard. 10 minutes' ride from business center by elevated and 3 surface lines, all within 2 blocks. Attractively furnished rooms with bath, $2; 2 room suites with bath, $5. Permanent rates upon request.
Unexcelled restaurant and service. Table d'hote dinner, $1.25.
Phone Victory 3400.
HOTEL BIRCHMONT,
Fargo and Greenview-avs.
PHONE ROGERS PARK 800.
A residential hotel, 1 block from Jarvis-av. L station, lake and beaches.
Excellent table, dancing, entertainment; children.
Rates include meals, suite with bath, maid service, etc., $20 per week and up for single, $30 per week and up for two persons; also 3 room suites with special rates for large families.
BLACKWOOD HOTEL
Homelike—For Discriminating People.
4518 CLARENDON.
NORTH SHORE—ON THE LAKE.
These 1, 2, and 3 room suites, with kitchenettes, include complete maid service, ice, gas, light, and linens. They are furn. in the best taste possible. With a view overlooking the lake you will find here an inviting place to live permanently if you so desire. $100 up. Phone Wilson L. Broad. 5100, surf., and Sheridan bus. Phone Edgewater 8600.
BEACH VIEW HOTEL
Light, NICE FURN., 1, 2, 3, and 4 ROOM APTS., $90 up to $225 per month. 7645 Sheridan-rd. R. P. 8200.
Park View Hotel
Corner Drexel-blvd. and 44th
Residential and transient; splendid transportation; attractive weekly or monthly rates; moderate prices in cafe. Garage in connection. Courteous attention.
PHONE KENWOOD 9000.
Sheridan Plaza
Sheridan-rd. at Wilson.
Sunnyside 6701.
GEORGE F. ADAMS,
Resident Manager.
TO RENT—DORCHESTER APT. HOTEL, Hyde Park-blvd. at Dorchester.
For Nov. 1 occupancy, four room apartment, beautifully furnished, 3 sleeping rooms, alcove, breakfast room and kitchenette and two baths, hotel service; inspection by appointment only.
Dorchester 9100. S. W. MIES, Mgr.
Sherburne Beach Apts.,
6259 Sheridan, cor. Rosemont.
"SELECT, EXCLUSIVE, ELEGANT."
3 to 6 room suites, beautifully furnished, kitchen, and 1 to 2 or 3 bedrms., double or twin beds.
ON THE SHORES OF LAKE MICHIGAN.
Tel. Sheldrake 3700.
HOTEL MAEBURNE.
Home cooking. IDEAL WINTER HOME. 7605 BOSWORTH-AV. ROGERS PARK 8870.
LEXINGTON HOTEL, MICHIGAN-AV. AT 22d-st. — 400 rooms; absolutely fireproof; nicely furnished, comfortable, and airy rooms at $9, $10.50, and $12 per week.
GREENWOOD HOTEL, 1035 E. 47TH-ST.— Excel. meals, rms., private bath. $23 and $30 dble.; good trans., surf., L. I. C. Oak. 1051.
HOTEL MARCO, 510 S. DEARBORN-ST.— Redecorated; steam heat; running water; $1 to $2.50 per day; $5 per week and up.
GREENWOOD HOTEL, 1035, E. 47TH—AM ...plan; exc. meals; newly decor. rms. comfy and homelike; $12.50 sing.; $20 up dble.; also priv. bath; good trans. Oakland 1051.
TO RENT—1 RM. KITCHENETTE APT.; IN- ...a-Door bed and private bath; furnished, complete; rent $63. 164 N. Cicero-av. Austin 1397.
CATOCA LODGE.
American plan; excellent transportation. Kenmore and Catalpha. Edgewater 2420.
THE LYNDEN, 5430 CORNELL-AV.—BEST fam. hotel Hyde Park; splendid meals; well furn.; 1 blk. I. C. exp., lake, pk. H. P. 906.
NEW BACHELOR HOTEL, [MEN], 853 Montrose, L. V. 5700. $9-12 wk., no higher.
SHERIDAN-RD., S. E. COR. WILSON-AV.— Rms. $8 wk. up. Sherwil Bachelor Hotel.
HUNTINGTON HOTEL, 649 E. 37TH-ST., ...blk. Cottage; rms. $4 wk. up; r. w. bas.
THE LYNDEN, 5430 CORNELL-AV.—Choice rooms; good meals; ideal home and location; Wilson ex. bus. Sunnyside 2166.
PAULINA ST., N. 4833—FRONT ROOM FOR gentleman.
ROSCOE-ST. 549 — NEWLY DEC. RMS., location convenient to bus, surf. and L; ½ Sheridan-rd. and Broadway; genuine Southern home cooking. Ph. Graceland 2680.
KOSLYN-PL., 421—ELEG. FURN. ROOMS for 2; board; run. w. Diversey 5946.
SHERIDAN-AV., 3653, 3D—ROOM AND board f. man; p. fam.; g. meals.
STATE, N. 1204—LARGE FRONT ROOM, excellent board; modern.
STATE, N. 1228—EXCEPT. 2D FL. FRONT, for 2; also small rm.; board.
WESTERN, N. 3704—ROOM AND BOARD for 1 or 2; private family.
WINTHROP, 6042—FRT. RM., SUIT. 2; ST. ...ht., meals; comf. home; nr. L, surf. Sunny. 901.
TO RENT—EXCEPTIONAL ACCOMMODA- ...tions for students or mature business women; rates reasonable; references required; Lincoln Park district; 20 min. to loop; bus or surface. Address T C 450, Tribune.
TO RENT—ROOM WITH BOARD; PRIV. fam. for 2 young ladies emp.; good home. 73 Graceland 5130.
OPPORTUNITY FOR MAN TO JOIN 3 other bachelors in one of the finest and best kept homes on the North Side, near the lake; finest table, maid and butler service; all advantages of an exclusive club; use of privileges of private home; $125 per mo.; references required. Phone Superior 2097.
A MIDDLE AGED MAN CAN HAVE MAS- ...ter bedrm. in beautiful home; 2 blocks from lake; near exp. L station; only one who ...appreciate and afford a real permanent home, with good family table, need apply. References exch. Call Rogers Park 59.
ARE YOU TIRED OF HOTEL LIFE? 2 LA- ...dies, one American, one French, organizing exceptional home for select people; excellent cooking; music, French. Investigate. Address P 513, Tribune.
ATTRACTIVE RM. — OVERLOOKING LAKE, ...bath, fam. of 2; board; L, surf., bus; refs. Graceland 7832.
PLEASANT HOME OFFERED 1 OR 2 RE- ...fined gentlemen; twin beds; always good meals; excellent trans. Sunnyside 7018.
WILL BOARD LITTLE GIRL FROM 3 TO 6 ...years old; good home. Graceland 2572.
BOARDING — ROOM WITH PRIV. BATH; ...Linc. Pk. dist.; priv. fam. Ph. Diver. 3420.
BOARD—SINGLE ROOM, WITH BOARD; ...nice family. Phone Superior 815.
920—OAK PAR—TO ...t, L; 2 rm. apt.; furn.
O RENT—ROOMS.
...T—RM., BY YNG. LADY ...exch. for board. Address P 505, Tribune.
...T—SLEEP. RM., R. W. ...opt. Address T C 263.
...T—YOUNG OFFICE MAN ...S. not beyond 51st. ...ddress S 400, Tribune.
...T—LADY DESIRES RM., ...home to gentleman; good table; mod. conv.; ...N. W., near Humboldt Pk. Belmont 3132.
TO RENT—HOUSES—SOUTH.
ROOMING HOUSE,
4339-41 Oakenwald-av.
20 rms., steam heat, electric light, 3 baths, extra lavatories; occupied; will show; $200. Call at office.
SCHENDORF & BOENICKE,
953 E. 47th-st. Kenwood 1610.
TO RENT—5736 BLACKSTONE-AV., 11 rooms, 3 baths, furnace heat; $100 month. Caretaker will show.
CONTINENTAL AND COMMERCIAL BANKS.
208 S. La Salle-st. Real Estate Div.
TO RENT—10 R. HOUSE, 3 BATHS, H. W. ht. Blackstone-av. nr. 54th-st. W. HOFF & CO., 1354 E. 55th-st. Drexel 3120.
TO RENT—1350 WABASH-AV., HOUSE, 12 rms., suitable for roomers; low rent. BAIRD & WARNER, Inc. Central 8300.
29 S. La Salle-st.
TO RENT—6 RM. BUNGALOW, SIDE EN- ...trance; tile bath; large fireplace; desirable neighborhood; ex. trans. 8736 Throop-st.
TO RENT—9542 CALUMET-AV., 6 ROOM mod. residence; hot water ht, fireplace, large liv. rm. and rear porches; $60. Key at 9544. Ph. Harrison 2272. Ask for Mr. Thiele.
TO RENT—CHOICE SIXTEEN ROOM DREX- ...el-blvd. residence, 4 baths, garage. Address P 306, Tribune.
TO RENT—5325-27 CORNELL-AV., 2 MOD- ern 8 r. brick res., $125 each. Apt. on premises.
TO RENT—2964 ELLIS-AV., 3 STY. PRES'D brick, 12 light rooms, 2 baths; wide lot; $85. Owner 814, 5 N. La Salle-st.
TO RENT—RESIDENCE AT 4549 GREEN- ...wood-av.; $80 monthly. Apply 800 Tribune Bldg.
TO RENT—7 RM. HOUSE, 2 CAR GARAGE, ...6606 S. Honore-st.
TO RENT—NEW BRICK STONE HOUSE; ALL ...sunny rooms. 6450 Greenwood-av.
TO RENT—NEW 5 R. BUNGALOW; STEAM; ...sun parlor; fireplace. 7545 Wabash.
TO RENT—MODERN 6 R. COTTAGE, ...stove heat. 6056 S. Lincoln.
TO RENT—9 RM., ELECTRIC LIGHTS AND steam heat; whole or part. 4761 Lake Pk.
TO RENT—HOUSES—NORTH.
TO RENT—4737 BEACON-ST., NR. WILSON- ...av., 8 rm. house; hot water heat; sufficient coal for remainder season included; poss. at once; also heated garage.
JENSON & WOLFF, 72 W. Washington-st.
TO RENT—MODERN 8 RM. RESIDENCE; ...428 Roslyn-pl., ½ blk. to Lincoln Pk.; rent $150; possession now.
A. H. BUCHMANN & SON, 2634 N. Clark-st.
TO RENT—MY FINE 6 RM. BUNG., SL. ...pch., h. w. ht., nr. L, to May 1 to reliable adult Gentiles; $100. Address S 120, Tribune.
TO RENT—MOD. 5 RM. BUNG.; H. W. HT. ...sleep. por.; $100. 2226 Carmen. Ravenswood 5287.
TO RENT—BEAUTIFUL 12 RM. HOUSE, ...Sheridan-rd. and Chase, av., Nov. 1 possession. Rogers Park 3400.
TO RENT—9 RM. HOUSE, FURNACE HT., electric light; $60; near mod. Forest-av., cor. Robey. Tel. Ravenswood 5348.
TO RENT — 3040 WILTON-AV., 7 ROOM house; furnace ht.; $60. Ph. Grace. 5223.
TO RENT—HOUSES—WEST.
TO RENT—5 RM. COTTAGE, ON LARGE lot; gas, electric light; rent $30. JAMES CO., 327 Madison-st. Phone Oak Pk. 4300.
TO RENT — 12 RM. CORNER HOUSE; ...steam, electric; rent $80. 1734 Washington-blvd.
TO RENT—HOUSES—SUBURBAN.
TO RENT—NEW SIX ROOM HOUSE, TWO ...blocks from stations. Also for sale 5 rm. bungalow, pvd. st., glazed porch, $6,500; $600 down; terms. R. V. SPALDING, Glen Ellyn 2300. 462 Main-st.
TO RENT—VILLA PARK, ON AURORA & ...Elgin elec., 6 room bungalow, $50 per mo. H. H. STIBBS, Owner, 4236 Gladys-av., Chicago. Phone Kedzie 9587.
TO RENT—BEAUTIFUL HOME, ALL MOD. imp.; 40 min. from loop, C. & N. W. Ry., Arlington Heights; $50. Call Humboldt 2220.
TO RENT—5 RM. BUNGALOW, GOOD CON- ...nection; gas, near R. Island-surf. lines, 28 min. to loop; $65. Address T 101, Tribune.
TO RENT—1516 KENILWORTH-AV., SOUTH Oak Park. Modern bungalow, just completed. BENJAMIN I. MORRIS. Cent. 7032.
TO RENT — BEAUTIFUL LAKE FOREST house, 11 rooms, 3 baths, perf. cond. Tel. Lake Forest 115, or address P 100, Tribune.
TO RENT—FURNISHED HOUSES.
TO RENT—FURNISHED UNTIL MAY, 1-A ...delightful stone residence at Geneva, Ill.; 10 rooms, 3 baths, steam heat, electric light, beautiful trees; grounds complete as whole or in part. Low rent and transportation. Owner will rent for $125 a month to keep occupied. BROMWELL BROTHERS, 111 Washington-st.
TO RENT—FURNISHED HOUSE PROPOSI- ...tion extraordinary; family away for winter will rent fine, solid brick, 10 rooms and steam heat, baths and running water on 3 floors; house service retained if desired, mahogany furniture, grand piano, radio, phonograph and use of 7 passenger limousine included; responsible party. Address T C 76, Tribune.
TO RENT—BEVERLY HILLS.
11 rm. house, completely furnished, 4 bath- ...rooms, every convenience, from Nov. 15 until May 1, 1922. To responsible party. Address T D 238, Tribune.
TO RENT—8 ROOM FURNISHED HOUSE IN Wilmette; 2 baths; all modern conveniences. Chickering piano, victrola, Oriental rugs; sun parlor, sleeping porch; all modern conveniences; steam heat; 2 car garage; references required. Tel. Wilmette 1081.
TO RENT—TO RESPONSIBLE PARTY, 9 ...rms., all modern; living rm., 30x17, oriental rugs, grand piano; dining rm. seats 30 min. W. R. R.; $150 mo.; im. poss. STEPHENS, 208 S. La Salle. Phs. Wab. 6040 or Mayer food 809-M.
TO RENT—WELL FURNISHED HOUSES, S. ...of Lincoln Park, winter season; 8 bed room house, 4 baths.....$450 a month 5 bed room house, 3 baths.....300 a month 5 bed room house, 3 baths.....300 a month J. L. FLOYD, 53 N. Dearborn-st.
TO RENT—NORTH SIDE—BEAUTIFULLY ...furnished modern ten room house; two baths; quiet, pretty street; convenient to "L" and surface cars; steam heat with the use of house; possession November to May if desired. Address S 585, Tribune.
TO RENT—BEAUTIFULLY FURN. HOUSE, ...10 rms., 2 baths; 2 car garage; 1 block I. C. surf., L; $200 monthly, or $100 if present occupant remains. Phone Midway 72 or Hyde Park 2400.
TO RENT — FURNISHED; BANK-ST.; 13 ...rms., 4 baths; $600 mo.; to June; less for longer term.
H. O. STONE & CO. Sup 6184.
616 N. Michigan-av.
TO RENT—FURNISHED; RIVERSIDE, ...15 min. from residence district; beautiful grounds; choice location; from Nov. 1. APPLETON BROS., Windsor-av., Berwyn.
TO RENT — BEAUTIFUL FURNISHED house; large rooms, exclusive residential district; possession at once.
BAIRD & WARNER,
29 S. La Salle-st. Cent. 8300.
TO RENT—UNTIL MAY 1ST; BUNGALOW ...8 rms., 2 baths; hot water heat; also garage; good trans.; $100; per month including coal on hand. G. C. Monteith, 4426 Monticello-av., ph. Irving 6907.
TO RENT — FURNISHED 8 RM. STUCCO house; large garage; inst. h. w. system, Nokol burner; near trans. and school; 3 blks. to lake; very choice location; $300 month. Call Evanston 6642.
TO RENT—ARTISTICALLY AND COM- ...pletely furnished, 11 rm. house, with garage; desirable loc., N. S.; 1 blk. from lake. Owner will be here; call tel. 21 E. Delaware-pl.
TO RENT—SMALL HOUSE, FURNISHED, IN Highland Park, east side; 2 baths; rent for year or longer; no children. 116 Linden-av., lake; ½ mile from L. 1136 Ill. Bldg.
TO RENT—BEAUTIFULLY FURNISHED 12 rm. house, North of Diversey, near drive; must be seen to be appreciated; garage; $300 month. Lake View 3936.
TO RENT—FURNISHED 5 ROOM COTTAGE, stove heat, 1428 Sheridan-rd. on lake, $75. For appointment call Mr. STANLEY K. GAGE, Central 3513, room 709, 105 N. Clark.
TO RENT — ATTRACTIVE 7 RM. FUR. house; hot water heat, piano, victrola; half block Englewood L.; reasonable; adults; Nov. 15 to May 15. Phone Englewood 9753.
TO RENT—FURN. E. GOETHE-ST.—NR. ...Astor, 3 rms. and bath; $350 per mo. H. O. STONE, 616 N. Michigan-av. Sup. 5184.
TO RENT — EVANSTON FURNISHED 9 ...rooms, 3 baths, garage; fine location; good transportation. Ev. 3131-R.
TO RENT — 8 ROOM HOUSE, BEAU. FURN Select neighb.; nr. Edge. Beach Hotel; ...steam heat; $150. Call 1 to 3 p. m. 7000 Hermitage.
TO RENT—HIGHLAND PARK AND LAKE ...Forest, well fur. houses, win. season reason- able rents. J. L. FLOYD, 53 N. Dearborn-st.
TO RENT—RESIDENCE AT 4549 GREEN- ...wood-av.; $80 monthly. Apply 800 Tribune Bldg.
TO RENT—7 RM. HOUSE, 2 CAR GARAGE, ...6606 S. Honore-st.
TO RENT—NEW 5 R. BUNGALOW; STEAM; ...sun parlor; fireplace. 7545 Wabash.
TO RENT—MODERN 6 R. COTTAGE, ...stove heat. 6056 S. Lincoln.
TO RENT—9 RM., ELECTRIC LIGHTS AND steam heat; whole or part. 4761 Lake Pk.
TO RENT—HOUSES—NORTH.
TO RENT—4737 BEACON-ST., NR. WILSON- ...av., 8 rm. house; hot water heat; sufficient coal for remainder season included; poss. at once; also heated garage.
JENSON & WOLFF, 72 W. Washington-st.
TO RENT—MODERN 8 RM. RESIDENCE; ...428 Roslyn-pl., ½ blk. to Lincoln Pk.; rent $150; possession now.
A. H. BUCHMANN & SON, 2634 N. Clark-st.
TO RENT—MY FINE 6 RM. BUNG., SL. ...pch., h. w. ht., nr. L, to May 1 to reliable adult Gentiles; $100. Address S 120, Tribune.
TO RENT—MOD. 5 RM. BUNG.; H. W. HT. ...sleep. por.; $100. 2226 Carmen. Ravenswood 5287.
TO RENT—BEAUTIFUL 12 RM. HOUSE, ...Sheridan-rd. and Chase, av., Nov. 1 possession. Rogers Park 3400.
TO RENT—9 RM. HOUSE, FURNACE HT., electric light; $60; near mod. Forest-av., cor. Robey. Tel. Ravenswood 5348.
TO RENT — 3040 WILTON-AV., 7 ROOM house; furnace ht.; $60. Ph. Grace. 5223.
TO RENT—HOUSES—WEST.
TO RENT—5 RM. COTTAGE, ON LARGE lot; gas, electric light; rent $30. JAMES CO., 327 Madison-st. Phone Oak Pk. 4300.
TO RENT — 12 RM. CORNER HOUSE; ...steam, electric; rent $80. 1734 Washington-blvd.
TO RENT—HOUSES—SUBURBAN.
TO RENT—NEW SIX ROOM HOUSE, TWO ...blocks from stations. Also for sale 5 rm. bungalow, pvd. st., glazed porch, $6,500; $600 down; terms. R. V. SPALDING, Glen Ellyn 2300. 462 Main-st.
TO RENT—VILLA PARK, ON AURORA & ...Elgin elec., 6 room bungalow, $50 per mo. H. H. STIBBS, Owner, 4236 Gladys-av., Chicago. Phone Kedzie 9587.
TO RENT—BEAUTIFUL HOME, ALL MOD. imp.; 40 min. from loop, C. & N. W. Ry., Arlington Heights; $50. Call Humboldt 2220.
TO RENT—5 RM. BUNGALOW; GOOD CON- ...nection; gas, near R. Island-surf. lines, 28 min. to loop; $65. Address T 101, Tribune.
TO RENT—1516 KENILWORTH-AV., SOUTH Oak Park. Modern bungalow, just completed. BENJAMIN I. MORRIS. Cent. 7032.
TO RENT — BEAUTIFUL LAKE FOREST house, 11 rooms, 3 baths, perf. cond. Tel. Lake Forest 115, or address P 100, Tribune.
TO RENT—FURNISHED HOUSES.
TO RENT—FURNISHED UNTIL MAY, 1-A ...delightful stone residence at Geneva, Ill.; 10 rooms, 3 baths, steam heat, electric light, beautiful trees; grounds complete as whole or in part. Low rent and transportation. Owner will rent for $125 a month to keep occupied. BROMWELL BROTHERS, 111 Washington-st.
TO RENT—FURNISHED HOUSE PROPOSI- ...tion extraordinary; family away for winter will rent fine, solid brick, 10 rooms and steam heat, baths and running water on 3 floors; house service retained if desired, mahogany furniture, grand piano, radio, phonograph and use of 7 passenger limousine included; responsible party. Address T C 76, Tribune.
TO RENT—BEVERLY HILLS.
11 rm. house, completely furnished, 4 bath- ...rooms, every convenience, from Nov. 15 until May 1, 1922. To responsible party. Address T D 238, Tribune.
TO RENT—8 ROOM FURNISHED HOUSE IN Wilmette; 2 baths; all modern conveniences. Chickering piano, victrola, Oriental rugs; sun parlor, sleeping porch; all modern conveniences; steam heat; 2 car garage; references required. Tel. Wilmette 1081.
TO RENT—TO RESPONSIBLE PARTY, 9 ...rms., all modern; living rm., 30x17, oriental rugs, grand piano; dining rm. seats 30 min. W. R. R.; $150 mo.; im. poss. STEPHENS, 208 S. La Salle. Phs. Wab. 6040 or Mayer food 809-M.
TO RENT—WELL FURNISHED HOUSES, S. ...of Lincoln Park, winter season; 8 bed room house, 4 baths.....$450 a month 5 bed room house, 3 baths.....300 a month 5 bed room house, 3 baths.....300 a month J. L. FLOYD, 53 N. Dearborn-st.
TO RENT—NORTH SIDE—BEAUTIFULLY ...furnished modern ten room house; two baths; quiet, pretty street; convenient to "L" and surface cars; steam heat with the use of house; possession November to May if desired. Address S 585, Tribune.
TO RENT—BEAUTIFULLY FURN. HOUSE, ...10 rms., 2 baths; 2 car garage; 1 block I. C. surf., L; $200 monthly, or $100 if present occupant remains. Phone Midway 72 or Hyde Park 2400.
TO RENT — FURNISHED; BANK-ST.; 13 ...rms., 4 baths; $600 mo.; to June; less for longer term.
H. O. STONE & CO. Sup 6184.
616 N. Michigan-av.
TO RENT—FURNISHED; RIVERSIDE, ...15 min. from residence district; beautiful grounds; choice location; from Nov. 1. APPLETON BROS., Windsor-av., Berwyn.
TO RENT — BEAUTIFUL FURNISH

TO RENT—FLATS—NORTH.

Harold Bradley & Co.,

717 N. Michigan-av. Phone Superior 9100.

We inform our clients upon application of every apartment on the North Side renting for $125 per month and up known to be available.

3400 SHERIDAN-RD.—Chicago's new, best and finest apt. bldg., 10 rms., baths, to 16 rms., 6 baths.....$580-$1,400
A few 10 room flats at reduced rentals:
900 LAKE SHORE-DRIVE—9 rms., 4 baths, 2 porches, overlooking lake.
222 E. DELAWARE-PL.—10 rms., 4 baths; every modern convenience.... 425
900 LAKE SHORE-DRIVE—7 rms., 3 baths, 2 porches; immed. possession.
195 E. CHESTNUT-ST.—6 rms., 4 baths, 1st or 3d apt., Av. now.....$250-
4318 SHERIDAN-RD.—10 large rms., 3 baths, sun parlor, sleeping porch... 300
MELROSE-ST.—7 rms., 3 baths... sun parl. and sip. porch, nr. lake..... 250
BUENA-AV.—8 rms., 3 bths., sun parlor and sleep. porch. Bargain..... 225
SHERIDAN-RD.—8 rms., 3 baths, 2 pchs., detached 3 apt. bldg..... 235

IMMEDIATE OCCUPANCY.

HOLLYWOOD ARMS

N. E. cor. Hollywood and Kenmore.
The North Side's most exclusive residence district.
6 rooms, 2 baths, S. P.
8 rooms, 3 baths, S. P.

HOOL REALTY CO.

TO RENT—7736-42 EASTLAKE-TER., 3D. New bldg., facing lake, living room with in-a-door bed, bedroom, breakfast room, and kitchenette. $110.
1218 N. Shore-av., 3d, beautiful apt. containing living room with in-a-door bed, bedroom, breakfast rm., and kitchenette. $80.
2500 Eastwood-av., 1st floor, 5 rooms, sun parlor. $60.
COCHRAN & McCLUER,
1126 Byrn Mawr. Edgewater 1866.

CHICAGO'S FINEST APARTMENTS, 3400 SHERIDAN-RD.

10 and 16 rooms; now ready for occupancy; confidential rent schedule and plans, booklet on request.

E. SUMNER WALKER,
1535 Jarvis. Rogers Park 8180.

441 MELROSE-ST.

Second apartment; best location on the N. Side; 6 rms., 2 baths and shower, sun parlor and screened-in porch leading from same; woodwork enameled throughout; all hall carpeted and panelled; ½ blk. west of lake, yacht harbor and Sher.-rd. Possession Oct. 1. Rental $250.
G. H. GOTTSCHALK & CO.,
FRANKLIN 2800.

Whiteside & Wentworth

S. S. Dearborn-st. Phone Central 2069.
4805 Broadway. Phone Edgewater 620.
THREE ROOMS.
1338 Argyle-st., 2d, sun p.....$ 75
1348 Argyle-st., 1st, apt., 51..... 75
FIVE ROOMS.
4902 Sheridan-rd., 3d, sun p., 2 baths.. 125
SIX ROOMS.
815 Wilson-av., 3d, large parlor..... 125

NEW 2 RM. APTS.

838 Sunnyside-av., ½ blk. to lake; Wilson-av., "L" sta., or bus line. Sunny. 7618.

The Real Estate Management Corporation,

6735 Sheridan-rd. Rogers Park 840.

SPECIAL REDUCTION.

190 E. CHESTNUT-ST.

7, 9, and 10 rm. apartments, 3 baths each.
$250—$350.
H. O. STONE & CO.
616-N. MICHIGAN-AV. STATE 5184

8 ROOMS, $185.

Buena-av., corner apt., sun par., 2 baths; unusually high grade apt.; immediate possession.

BURT R. KIELY,
801 Buena-av. Wellington 279.
Office open Sunday.

NEW 2 RM. APTS.

1 have twenty 2 rm. kitchenette apts., which I will lease out to responsible tenants with privilege of renting out front room or renting the apartments furnished. Location within ½ blk. of lake, Wilson-av. "L" sta. and bus line. For full particulars address S H 404, Tribune.

TO RENT—BY J. G. UPTON.
4403 Sheridan-rd. Edge. 962.
3516 Pine Grove, 4 rms., 2 bths., vacant.
3518 Pine Grove, 4 r., wall bed; $75.
1938 Humboldt-blvd., 4 r., wall bed; $75.
3837 N. Seeley-av., 4 r., sun parlor.
4730 Magnolia-av.; high class 8 rm. apt.; 2 baths; sunlight rooms; very choice; $185.
Call 1st floor.

TO RENT—656 CORNELIA, 2 RMS., KITCHENETTE, $70.
5740 Winthrop-av., 3 rms., kitch'te, $85.
1740 Hurlbut-st., 3 rms., kitch't, $100.
$110.
See janitor or call BECKLENBERG, Randolph 6171.

TO RENT—ROGERS PK., 2 AND 3 RM. AND kitchenette apts., new bldg.; Nov. 1. 1½ blks. from "L" sta. Howard and Ridge. Call Hermitage-av. Agents on premises between 2 and 5 p. m. WALLEN & SONS, 6712 N. Clark-st.

TO RENT—SIX BEAUTIFUL RMS. OVERLOOKING LAKE, 7614 Eastlake-ter., 1st apt., reasonable rent to good tenant; sun p., 2 baths.
SCHOENLANK & KIRSCHNER,
6570 Sheridan-rd. Rog. Pk. 4008.

TO RENT—BEAUTIFUL APT., OVERLOOKING Sheridan-rd., 11 rooms and bath, $30-32
sleeping porch; 3 baths; poss. at once. 415 Surf-st.; $400.
COCHRAN & McCLUER,
1125 Bryn Mawr-av. Edgewater 1866.

638 BITTERSWEET-PL.

Beaut. finished apt., 6 rooms, 2 baths and sun porch. Every room overlooks lake. Rent $235. Inquire owner, 2d apt., east.

2 RM. KITCH. APTS.

2102 Pratt-blvd., MALONE Rog. Pk. 5466.

H. JOHNSON CO.
6735 Sheridan-rd. Rogers Park 840.

TO RENT—NORTH SIDE APTS., 1 AND 2 rm. apts.; thoroughly mod.; kitchenette and bath; in-a-door beds; immediate possession.
MARK LEVY & BROTHER, 140 S. Dearborn.

TO RENT—KENMORE-AV., 1 BLK. FROM LAKE, 6 rms., 2 baths, 2d floor, $70; 6 rms., sun parlor, 2 baths, 3d floor, $75; 6 rms., sun parlor, 2 baths, 1st floor, $75. Janitor, 4 rms., 1st floor, $60. Call 1 to 5 p. m. Sunday.

TO RENT—MODERN 6 ROOM APT., SUN PARLOR, extra lavatory, screened porch; 3d flat, $115; 5078 Ridge-av., Uptown. Wellington 6496.

TO RENT—1944 LELAND-AV., 2D APT., 4 rms. and s. p., $75; poss. 22d. PRUSSING & CO., 100 N. La Salle-st. Franklin 4164.

TO RENT—SMALL MODERN BASEMENT flat, s. h., elec. and gas; 460 Belmont-av. See janitor or call Cent. 758.

TO RENT—BEAUTIFUL 1ST FLOOR, 6 RM. corner apt.; sun parlor, 2 baths; $135 per mo. 717 Cornelia-av. Buckingham 1374.

TO RENT—3 RMS. IN RAVENSWOOD, 1 blk. Montrose "L"; $70; immed. poss. 4413 N. Lincoln-st. Ph. Ravenswood 6466.

TO RENT—6 ROOMS, SUN PARLORS, 2 baths, glazed sleeping porches, overlooking lake. 4720 Wilson. Ph. Nevada 4712.

TO RENT—6 RMS., S. HEAT; DEST. OF trans. obtainable; $75 month. Address S D 542, Tribune.

TO RENT—$39 SUNNYSIDE APT. 3 WEST. 5 rooms, sun parlor, ice-a-door bed, $125. SIDNEY L. STEIN & CO. Randolph 1108.

TO RENT—8 RMS., MOD.; NEWLY DECORATED; $90. WATSON & TACKETT, 812 Irving Park-blvd.

TO RENT—3 ROOMS; GENTILES PREferred; $90. 5210 Kenmore-av.

TO RENT—MOD. 6 RM. APT., $90; 4865 Magnolia-av.; Argyle stat. Sheridan 2004.

TO RENT — 6 ROOM FLAT; HOT WATER heat, elec. and gas light; 5064 Lincoln-av.

TO RENT—3207 ARGYLE, 4 RM. DOOR bed 3d apt., $63. Janitor.

TO RENT—KITCHENETTE APT., 3 ROOMS and kit.; $85. 4051 Bdwy. All trans.; open.

TO RENT—VERY GOOD 3 RM. BSMT. flat, $42. Irving 4054.

TO RENT—1104 PRATT-BLVD 4 ROOM apt., sun porch and lake. Rogers Pk. 4922.

TO RENT — 4 RM. FLAT, SUN PAR. 1708 E. Grenfell-av., $80. Buchanan 2422.

TO RENT—3 ROOM APT., 1930 SUNNYside-av. See janitor.

TO RENT—3 RM. APT., $70; LEASE MAY L. Bed like couch. Edge. 3436.

TO RENT—MODERN 6 R. 2D APT., $110. 1247 Granville-av. Tel. Sheldrake 1745.

TO RENT—6 RMS., ROG. PK. 2 FLT. BLDG., light, H.-W. heat, garage, $10. Rog. Pk. 7500.

TO RENT—MOD. 4 RMS., PORCH, NR. L. surf., bus; imm. poss.; $65. Edge. 8955.

TO RENT—950 ADDISON-ST., 2D. ST. HT., apt., 7 rms., $85; poss. now. h. & l. sts.

TO RENT — HIGH GRADE 4 RM. APTS., $100; near town and lake. 8 E. Elm-st.

TO RENT—6604 AGATITE, 3D. 6 RMS., 1904 Sunnyside. Well. 8061.

TO RENT—4657 BEACON-ST., 5 RMS., SUN parlor, all light, modern; $90.

TO RENT—4764 N. WELLS, 8 RMS., steam, elec. $75.

TO RENT—4 RM. APT., MOD. FAM. OF 2. 59 E Walton-pl.

TO RENT—FLATS—NORTH.

LAKEWOOD PLAZA APTS.

2, 3, 4 ROOMS, $65 & UP

New bldg., one blk. N. W. elevated station; near Broadway and bus line. All rooms outside; near schools, lake, shopping district. Best value in city. See before renting elsewhere. Agent at bldg., 1301-09 Loyola-av.

TO RENT—FLATS—NORTHWEST.

15 HAPPY FAMILIES.

My new building is nearly ready and 15 families will soon solve their rent problem. Three very attractive four room apts. are still to be leased on the community plan; easy terms. Call Sunday all day or any afternoon. H. T. CARROLL, Sunnyside and Campbell-avs.

TO RENT—4740 N. LONG-AV. I MOVE you free. Private porch, beautiful outlook; light and quiet; 1 blk. Lawrence-av. car; conv. to station, 5 & 10c stores, etc.; sun, ride, bathe; steam, hot water; tennis, billiards, telephone; 5 rooms, $70. H. W. BUTLER, 105 N. Clark. Central 4838 or Kildare 0496.

TO RENT—N. E. COR. SUNNYSIDE-AV. and Whipple-st., 3 rms. and kitchenette; immed. poss.; rental $70. See janitor on premises, or DRAPER & KRAMER, 25 N. Dearborn-st.

TO RENT—MODERN 6 RM. FLATS; NEW bldg.; sun parlors; sleeping porches; 2 baths; shower; steam heat. 4719 N. Lawndale-av. Rockwell 9111.

TO RENT—CHILDREN WELCOME; 6555 N. Talman; fine air and sunshine; 7 rms., bldg., new 2 apt., $80. Keys office, 2600 Devon. CLAUDE W. MORRIS.

TO RENT—SUN PARLOR 6 ROOM 2D FLAT, elec. gas and separate steam heat; immediate possession. Apply 1st flat, 6254 Monrose-av.

TO RENT—3 RMS., STM., 4758 KIMBALL-av.; $35.
FROLICH, McCABE & CHADWICK,
3434 Lawrence-av. Irving 1465.

TO RENT—6 RMS., BATH, NEW APTS. Edison Park, inside city limits; occupancy May 1; $55 monthly; full details, owner. Address S 332, Tribune.

TO RENT—MARRIED COUPLE (GER. PROT. prof.) to share 8 room flat with father and son; rent free for consideration of meals and keep flat clean; N. W. side. Humb. 855.

TO RENT—4731 DRAKE-AV. 3D—IRVING Park-blvd. car. See this desirable, conveniently ige, and attractive rooms with sun parlor and sleeping porch; Gentiles preferred.

TO RENT — 4902 N. WRIPPLE-ST., 4 RMS., sun par. in-a-door bed; 3 blks. elec. cars; $85. H. Williams & Co., 4624 N. Kedzie.

TO RENT—7 ROOM CORNER FLAT, MODern, stove heat, 3d fl., on Division-st. Ph. Humboldt 8804.

TO RENT—STRICTLY MOD. 4 RM. HEATed apts.; immed. poss. See janitor, 2443 N. Kedzie-blvd.

TO RENT — BEAUTIFUL 3 ROOM APT., sun porch, bldg., $70; h. c. cor. Sunnyside-av. and Whipple-st.

TO RENT—2734 N. KIMBALL-A., 5 RMS., h. w. heat; 1st floor; $75. 1 month lease or longer. Phone Spaulding 3273.

TO RENT — 6 LARGE ROOMS, NORTHwest Side; steam heat furnished; new bldg. Rent $80. Oak Park 8407.

TO RENT—4 RMS. AND PORCH, 4459 N. Campbell-av.; imm. poss. $67.50. NICHOLS BROS., Clark and Center-sts.

TO RENT — NEW, LARGE 6 RM. AND S. parlor, stm. htd. apt., rent reas.; near L and surf. 5037 N. St. Louis-av.

TO RENT — BEAUTIFUL APT., 5 RM., heated; also physician's office. 3124 Monrose.

TO RENT — DESIR. SUNNY MOD. 4 RM. apt.; st. ht. $65; Barry, nr. Clark. Nov. 1; Gentiles; no children. Address P 452, Tribune.

TO RENT—3 ROOM APT., SUN PARLOR, $80. 3139 Wilson-av., 1st apt. A. D. SCHULLER. 4634 N. Kedzie-av.

TO RENT—$70; 3 RM. MOD. APT. AND GArage. 1030 N. Lawndale-av. Albany 3873.

TO RENT—MODERN 5 ROOM FLAT, STOVE ht. $37. 4131 N. McVicker-av.

TO RENT — 2731 PRINDIVILLE-PL. NR. CAL. and Belmont-av. 6 rms., h. w. ht.; 1-car.

TO RENT—6 RMS., ELEC. $25. APPLY Store, N. E. Cor. North and Ashland-av.

TO RENT—CALL 4007 LAWRENCE-AV.; 5 rm. steam heated apt.

TO RENT—HIGH GRADE 6 ROOM APT., steam heat; rent $85. Seeley 3352.

TO RENT—6 ROOMS, SUN PARLOR, STM. ht.; 1 blk. L exp. service. Juniper 5631J.

TO RENT—3550 BELDEN-AV., 5 ROOM FL. St. h.; adults; gent. Inquire 1st fl.

TO RENT—5 R. FLAT. H. W. H. 2143 N. Lawler-av. Phone Juniper 6348.

TO RENT—7 ROOMS; STEAM HEAT. 2623 Crystal-st. LOUIS LIPSON.

TO RENT—4961 BELLE PLAINE, 2D. 5 rm. sun parlor, steam ht.; $75.

TO RENT—CHOICE 4 RM. APT., STEAM heat; $92. 3727 N. Keeler. Irving 6314.

TO RENT—5 RM. FLAT; ELECT. STOVE ht.; $40; open Sun. p. m. 4736 McLean-av.

TO RENT—LAWRENCE-AV.; CHOICE 5 R. flat; stm., h. w.; reas. rent. Sup. 2420.

TO RENT—ROOM 3, ROOM N. IN FLAT, immediate poss. $85. 4521 N. Whipple.

TO RENT — DESIRABLE 4 ROOM APTS. 1832-44 Humboldt-blvd. Kedzie 2600.

TO RENT—3625 LELAND, 6 RM. MOD. apt. sun parlor, h. w. ht. Sunnyside 9511.

TO RENT—6 RM. MOD. FLAT, W. OF HUMboldt Pk.; stove ht. $45. Belmont 9259.

TO RENT—FLATS—WEST.

TO RENT—100 S. LOOMIS-ST., COR. MONroe-st., facing Jefferson park, modern 6-room flat, steam, hot water, electric light. 1736 Adams-st., 7 and 8 rooms, hardwood floors, 2 baths. Nov. 1. $30-32
2007 Park-av., 5 rooms, steam heat...$40
1229 Oregon-av., 5 rooms, bath, gas...$18
1046 Buchanan-st., 5 rooms.....$20
E. WOLTERSDORF & CO., 1607 Madison-st.

TO RENT—119 N. WOOD-ST. ATTRACTIVE 6 rm. flat, steam heated; large light rooms; 1st apt.; best transportation; low rent.
BAIRD & WARNER,
29 S. La Salle-st. Central 8300.

TO RENT—2D FLAT; 6 RMS. AND SUN par.; h. w. ht.; nr. Humboldt Park. Poss. Nov. 1. O. FOREMAN, 4044 W. Monroe-st. Columbus 7028.

TO RENT—BEAU. 6 RM. 3D APT. SUN parlor, 2 baths, tile shower, electric appointments; park, golf links; adults, Gentile; $110. Phone Kedzie 2306.

TO RENT—TWO 5 RM. FLATS, CLOSE TO trans. $65 mo. Act quick. LOCKWOOD & LOCKWOOD, 1145 Wash.-blvd., Oak Park, O. P. 1086.

TO RENT — 1900 POLK-ST. NEWLY DECorated corner flat; 7 bright rooms; splendid location; steam heat, hot water; immediate poss.; rent $53. Phone Seeley 4164.

TO RENT—2055 S. CENTRAL PARK-AV., 1st floor, 7 rms., furnace ht.; poss. now; rent $40 mo. Keys 2d floor. The Northern Trust Co., La Salle and Monroe-sts.

TO RENT—SUNDRIES, 138 S. HARVEY-AV., Oak Park, 3d. 4 rms.; every convenience; positive sacrifice. MALMIN, Randolph 6910. Room 616, 82 W. Washington-st.

TO RENT—3 MODERN STEAM HEATED rms., partly furnished, $55. With complete furniture, extra. Will sell furniture. Phone Kildare 6534.

TO RENT—8 RM., ST. H., JACKSON-BLVD., nr. Sacramento; 4 sleeping chambers; gar. space 1 car; newly decor. NAGLE, 515 S. Dearborn-st.

TO RENT — 8 ROOM FLAT; STEAM HEAT, electric light, modern. 2517 Jackson-blvd. rent $75 month. Seeley 4886. MORELLI.

TO RENT — WASH-BLVD., WEST OF Crawford; 7 rm. high class apt., priv. garage; adults only; A1 ref. req. Col. 3712.

TO RENT—2D FLAT, 2043 GRAND-AV. 8 rooms; $72. Wash. Park Realty Co., 7797 P. Q. COOK & CO., 69 W. Wash.-st.

TO RENT—8 RM. FLAT, STOVE HEAT, electric, bath and laundry; newly decorated; $45. 2852 Polk-st. Van Buren 1809.

TO RENT—3528 FULTON-ST., 7 RM., MODern flat; hot water heat; nr. Garfield Pk. Apply 1st flat or call Van Buren 4171.

TO RENT — 7 LGT. R., STEAM, LGE. closets, exc. loc., 4420 Wash.-blvd. Col. 7228.

TO RENT—6 LGE. LIGHT RMS., SUN PAR. pvt. porch; yard; modern; nr. Garf. Pk. and L.; $90. 3313 Park-av. Sheldrake 456.

TO RENT—1ST FLAT, 6 ROOMS, ELECTRIC light, furnace heat. 2041 Harrison-st. West 6445.

TO RENT—3716 LEXINGTON-ST., 8 RMS., electric light, steam heat, hot water; all modern.

TO RENT — BEAUTIFUL 5 ROOM APT.; steam heat; good trans.; near Austin. 705 S. Lawndale. 2d.

TO RENT—$15 PER MONTH, CLEAN 4 room and bath flat. Janitor, 1510 Lake-st.

TO RENT—3 LIGHT ROOMS AND BATH, hot wat. heat. 2120 S. Millard-av.

TO RENT—5 ROOM FLAT, STEAM HEAT, ht.; stm. poss.; $70. Haymarket 2080.

TO RENT—3542 W. MONROE, 8 RM. MOD. apt., $90. Nr. Garfield Pk. Owner on prem; for rent.

TO RENT—3447 FRANKLIN-BLVD., MOD. apt. sun parlor; $85.

TO RENT—215 HONORE-ST., 5 R. BATH, gas, $25. LANGOWSKY, 1946 Van Buren.

TO RENT—4 RM. STM. HTD. FLAT; WILL sell fur. $220. Warren, 1st floor, rear.

TO RENT—NEW MODERN 6 RM. FLAT and garage. 5330 Jackson-blvd.

TO RENT — 8 ROOMS, STEAM HEAT. 2D flat, $70. 3350 S. Homan-av.

TO RENT—MODERN 4 RM. FLAT, GAS, electric, $35. Good trans. 4249 5th-av.

TO RENT — 3 RM. FLAT, HARDWOOD floor, elec.; reas. 2200 Campbell Park.

TO RENT—6 RMS., STOVE HEAT, ELECtric light, $35. 3025 W. Congress-st.

TO RENT—FLATS—SUBURBAN.

TO RENT—IN OAK PARK, ON N. RIDGEland, 5 rm. apart., sun and sleeping porches; 1st fl. duplex; entrance in rear; $110; children welcome; poss. Nov. 1. O. P. 4188-M.

TO RENT—OAK PK. APT., SO. AND E. LT., all outside rms., new, dec.; change of bus. necessitates subletting; will discount lease, paying $100. Ph. Dearborn 1407.

TO RENT—302 WASH.-BLVD., OAK PK., high grade apt., 3d fl.; liv. r., mnti., firepl., sun p., in-a-d. bd., dr. rm., lg. kitch. See Janitor. O. P. 2139.

TO RENT—DEERFIELD, ILL., 4 ROOMS, $23; stove, gas, garden space; ideal for children; ex. accommodations; St. Paul R. R. FRIEDLUND.

TO RENT—2D APT., 4 RMS., LGE. HEATed sun parl.; adults. Oak Park 2141.

TO RENT—6 ROOM DUPLEX, EXCELLENT location. Phone Evanston 124.

TO RENT—FLATS—SUBURBAN.

TO RENT—5 RMS., MODERN, SUN PORCH, stove heat; with strictly modern garage. Rent $45. Lafayette 1882.

TO RENT—FURNISHED FLATS.

South Side.

TO RENT — GENTLEMAN LIVING ALONE in 7 rm. completely furn. apt., Hyde Pk., near I. C. desires married couple or mother and daughter to take apt., leaving him free; will furnish meals; attractive terms offered, but references required. Phone Hyde Pk. 8230.

TO RENT—LEAVING CITY, WOULD SACR. beaut. furn. 5 room apt. and sun parlor, player piano and vict.; block to L and surface; would sublet to responsible party; poss. Nov. 1st. 6153 South Park-av., 1st. Tel. Normal 9518.

SHIRLEY APARTMENT.

4164 Drexel-blvd.; 2 rm. kitchenette apts., comp. furn.; linens, light, gas, vacuum cleaning serv. if desired. F. M. Bailey. Kenwood 8400.

TO RENT—1 ROOM APARTMENT, KITCHenette and bath, completely furnished; convenient to L. C. and surface; immediate possession. $85. 5200 Harper-av., Apt. 311. Midway 499.

TO RENT — BEAUTIFULLY FURNISHED apt., nr. I. C., 6 rms., 2 baths; furnishings all new; will rent until April 1; $350 a month; competent maid will stay. Oakland 1628.

TO RENT—4454 DREXEL-BLVD., 2D. COMpletely furnished; 7 rms.; 3 baths; oriental rugs; lease for one or two years. See janitor or apply McKEY & POAGUE, 4701 Drexel-blvd. Drexel 2200.

TO RENT—4 ROOMS OF 5 RM. FURN. flat; nr. 61st & I. C.; 3 mos. in beautified couple. Owner [man] wishes to arrange for breakfast if possible. Address T 273, Tribune.

TO RENT—WELL APPOINTED FURN. APT., 5 rms., bath; large screened rear porch; 2 blks. I. C., South Shore Country Club; $125 per mo.; references required. Ph. Bergland 2878.

TO RENT—YOUNG MARRIED COUPLE, both employed, wish to share 5 room apartment with young couple; $45 per month and half the light, gas and telephone. Must desirable location. Phone Hyde Park 6112.

TO RENT—WILL SHARE BUNGALOW with couple; ½ block to car line and N. Y. C. service. Phone Wentworth 3628. 319 E. 69th-st.

TO RENT—3 RM. FURN. APT., LIV. RM., beurm., reg. kitch., porch, priv. bath; elec., L. C. and surf. Call sun. and eves., Drexel 1067; week days, Douglas 7194.

TO RENT—58TH AND BLACKSTONE, FUR. 2d apt., 6 rms., sun parlor, 2 baths; 6 mos. or 1 year. Immediate possession. $110.
J. M. LOW, Dearborn 1132.

TO RENT—824 E. 44TH-ST., FURN FLAT, 4 rooms and sun parlor; will share with married couple; rent $50. Modern; reas.; good trans. Call 4 to 6. Stein.

TO RENT—4825 GRAND-BLVD., 1ST. EX. cepticnally well furn. 5 rm. high grade apt., 3 bd. rms., 2 baths; all outside rms.; owner leaving city; furn. can be purchased.

TO RENT — 2, 3, AND 4 RM. APTS.; AT. tractive, up to date bldg.; private baths; ½ blk. Ken. L.; $70 to $110. 4025 Ellis. Oak. 5304.

TO RENT—7 ROOM APT., COMPLETELY furnished, 1 block Chicago Beach and Cooper-Carlton hotels; till May 1; $200. Address P 581, Tribune.

TO RENT—5630 MICHIGAN-AV., SUN PARlor, ivory dining room, oriental ruze, baby grand piano; 2 beds; $87.50; to responsible adults; ref. Ph. Normal 9241.

TO RENT — APT. WITH LIVING RM., dress'g rm., priv. bath, maid service. Boulevard apts., Grand-blvd. and E. 42d. Drexel 2098.

TO RENT—4 OR 5 RM. FURNISHED APT., 3d; st. ht., elec. lt., gas, mod., I. C., surf. L; reasonable. vac. Nov. 1; leaving city. Ph. Fairfax 2552.

TO RENT — HYDE PK.-BLVD., ATTRACtive furnished apt., 6 rms. and 2 baths; near lake and I. C.; Gentiles only; $175. Dorchester 326.

TO RENT—5 ROOMS, ATTRACTIVELY furnished, newly decorated, 1 blk. L., 2 blks. R. L.; very reasonable; adults. 535 W. 70th-st. Ph. Stewart 6000.

TO RENT—WILL SHARE 6 RM. APT. WITH married couple. 6441 Rhodes, 2d apt. (Dorchester 8814.

TO RENT—NURSES WILL SHARE APT. with 4 nurses. 47th L. surf. Call Sunday or mornings, Drexel 8366. 208 E. 48th-st.

TO RENT—4328 OAKENWALD-AV., APTS. of 4 rms., 2 rooms, new, bains, sun parlors, stm., elec., L. I. C. and surface.

TO RENT—WILL SHARE NICE FURN. APT. mar. couple. Hyde P. 6075. Bollis, 6415 Harper.

TO RENT — 3841 GRAND-BLVD., LOVELY furn. 3 rm. apt.; porches, phone, 2 beds; blk. Ken. L.; $21 week, incl. maid services.

TO RENT—1379 E. 57TH, 3 ROOMS AND rm. kitchenette apts., newly decorated; elec., priv. bath; I. C. ex.; $60-$75.

TO RENT—2940 PRAIRIE, MODERN, ELABorately furn. sunshine 3 rm. apts., elective steam, private bath. $10-$20 wk.

TO RENT—WANTED—BUSINESS WOMAN, between 30-40 yrs. old, to share apt. in select neighborhood with business woman; references required, Dorchester 5032.

TO RENT—6752 CLYDE-AV., 1ST APT., 4 rms. and sun par., nicely furnished; steam heat; all furniture if desired. Address P 356, Tribune.

TO RENT—KENWOOD DIST., CHOICE 2 rm. suite in mod. apt.; I. C., L. surf. Drexel 2290.

TO RENT—7058 S. PARNELL-AV., 2D, 7 rms., $67; cor. bldg.; stm. ht.; poss. now. Tel. Yards 5795.

TO RENT—NICELY FURN. MOD. 6 ROOM apt.; sunlight; opp. Jackson Pk. 6032 Stony Island-av.

TO RENT—5 RM. FURN. APT.; IMMEDIate poss.; Hyde Pk.; I. C. ex., surf. Ph. Midway 5761.

TO RENT—FURN. APT., 7 RMS., 2 BATHS; nr. I. C. and surf. Nov. 1. Address May I. rent, exchanged. Ph. Oakland 4757.

TO RENT—3 RMS., INCL. PIANO, VICT., share with lady or cple.; will sell. Stewart 3449. 4324 Berkeley-av.

TO RENT—NEW 6 RM. APT. IN LOOP, beautifully furn., facing lake, elevator service; nr. garage. 804 S. Michigan-av., Apt. 8.

TO RENT—$37 SUNNYSIDE, 2 RM. APT. furnished, near L; rent $70. Phone Oak. 7486.

TO RENT—4033 B DREXEL-BLVD., 3 RM. kitchenette apt., completely furn.; blk. from Kenwood L and surface. Ph. Drexel 670

TO RENT—ONLY 2 ROOM FLATS IN CHIcago with private front and rear porches; home style; new; reasonable. 4310 Fullerton.

TO RENT—BEAUT. FURN. 3 RM APT., priv. bath and porch; $17.50, or by the month. 429 E. 45th-st.

TO RENT—ROOM NICELY FURNISHED, $125; adults. Mrs. Marshall, 5635 Kenwood-av. Dorchester 4230.

TO RENT—CHOICE 4 ROOM APT. WOODcrest corner flat; 7 bright rooms; splendid location; steam heat, hot water; immediate poss.; rent $53. Phone Seeley 4164.

TO RENT—7 R., NEWLY FURN., LIGHT apt.; $75 ex. 5218 Dorchester-av., 1st fl. P. 7034.

TO RENT—3 RM. APT., COMP. FURN. FOR housekeeping; 3 blks. I. C. 53d-st. sta.; $100 mnth. Phone Hyde Park 6745.

TO RENT—4517 LAKE PARK, 2 AND 3 RM. apts.; for 1 hskpg.; newly fur.; best trans.; 3d fl.; $40-$70; mod.; inq. 1st flr. Ken.5176.

TO RENT—832 E. 39TH, CORNER ELLIS, 6 room apt., sun parlor; mod. 4 room apt. For appt. call Oakland 1460.

TO RENT—2 RM. KITCHENETTE APT., beautifully furn. in Jackson Pk. Highlands; good trans. Phone Englewood 6003.

TO RENT—6821 HARPER-AV., 2D. MAH. furn. 6 r.; exc. trans.; Nov. 1 to May 1, $115 mo. For app. call H. P. 9352.

TO RENT—MOD. 3 RM. APT., REAL KITCH. living rm., day bed. 6041 Anthony. Went. 2849.

TO RENT—4053 CALUMET-AV., 1ST.; WILL share; nicely furn. 5 rm. apt. with married couple. Oakland 2584.

TO RENT—AN ATTRACTIVE 3 ROOM apartment; all outside rooms. 4626 Lake Park-av. Oakland 1460.

TO RENT—4427 GREENWOOD, COMPLETE ly furn. 3 rm. frt. kitcht. apt.; nr. I. C., L. and surf.

TO RENT—ATTRAC. 3 RMS., S. P., 2 IN-A-dors, piano, Victrola, linens, dishes; 6 mo. Block Kenw., L; reas. Douglas 827.

TO RENT—FOR 3 MONTHS, BEAUTIFULLY furn. 3 room apt.; refs. required. R. KUEHL, 1120 E. 47th. Apt. D-3. Sun. or eves.

TO RENT—4 RMS., SUN PARLOR, BEAUtifully furn.; 1 blk. I. C., 1 blk. So. Shore Country club. 2330 E. 70th-pl. Mid. 8830.

TO RENT—NICELY FURN. 6 ROOM APT., complete for housekeeping. 2d Apt., 5049 Michigan-av. Wentworth 712.

TO RENT—FINELY FUR. CORNER APT., 8 rms., 2 baths, 2 sun parl., garage; 1 blk. from Hyde Park-blvd. Call Midway 7059.

TO RENT—5123 MICHIGAN-AV., 8 ROOMS complete; player piano; imm. poss.; reasonable.

TO RENT—HIGH CLASS 3 RM. APT., $20. 501 Oakwood-blvd. Ph. Douglas 8320.

TO RENT—3 ROOM FLAT, FURNITURE, 2718 Calumet-av. Phone 8355 Victory.

TO RENT—3 ROOM FURN. FLAT, $10 week. 541 Winnecona-st.

TO RENT—LIGHT, NEWLY DECORATED rm. apt.; I. C. 47th sta. Kenwood 6749 J.

TO RENT—3824 GRAND-BLVD., 2D APT., 3 room furnished apt.; cheap. Douglas 139.

TO RENT—3136 INGLESIDE, NICELY FUR. 3-4 rm. apts.; stm.; elec. Mid. 1093.

TO RENT—4324 BERKELEY-AV., 2 AND 3 rm. mod. furn. apts., $14 and $20 wkly.

TO RENT—FURN. FLAT, 3 RMS., $10 WK. or 3 rms., $12; stove heat. Kenwood 6830.

TO RENT—4751 DORCHESTER-AV., 1ST. cozy 4 rm., sun parl. apt.; linens and viet.

TO RENT — LAKE PARK AV., 4917-19, 2 and 3 rm. apts., newly fur., bath; I. C. ex.

TO RENT—6345 S. SANGAMON, 6 R. APT., Nov. to April 1., $70; adults; ref.

TO RENT—WELL FURN. 4 ROOMS; 53D I. C. adults; refer.; $115. 5343 Kenwood-av.

TO RENT—BED ROOM AND KITCHEN, $11 per week. Dorchester 7298.

TO RENT—ELEGANTLY FURN. 4 RM. APT. 1325 E. 54th, 1 blk. I. C., surf.

TO RENT—3 RM. FURN. COMP. FOR housekeeping; 3d fl. 6516 Ellis-av. J. Snowden.

TO RENT — 4630, LAKE PK.-AV., HIGH class 4 rm. apt.; I. C., surf. trans.; $100.

TO RENT — 3 ROOMS AND KITCHENETTE, very reas.; good trans. 1163 E. 63d. apt. K.

TO RENT—4323 OAKENWALD-AV.—FURN 4 rm. apart.; reas. resp. party; I. C., L.; 4145 Grand-blvd., 2d apt.

TO RENT—607 E. 50TH-ST., 5 RM. FURN. flat; adults only. Kenwood 2157.

TO RENT—6309 KIMBARK, 2D. WELL furn. 4 rm. apt., stove ht. Dorch. 4340.

TO RENT—LADY WILL SHARE 4 RM. APT. with 2 bus. women. 308 E. 49th, Apt. 3.

TO RENT — FOR WINTER, 6 RM. APT., 2 baths; all outside light; refs. Hyde P. 9157.

TO RENT—FURNISHED FLATS.

South Side.

JACKSON ARMS APARTMENT HOTEL,

1552 E. 63D-ST.

Beautiful; modern one and two room kitchenette apartments, complete hotel service, excellent transportation; located opposite Jackson Park; few minutes' walk to golf course, tennis courts, etc.

HOOL REALTY CO.,

Tel. Dorchester 8610.

NEW FIREPROOF BLDG. 1 RM. AND KITCHENETTE.

St. Regis, 4041 Ellis-av., near Ellis-av. station Kenwood "L." Phone service, all conveniences, free light and gas. One vacancy today. $70.
PHONE OAKLAND 2470.

Kenwood Apartments

6318 KENWOOD-AV.

At once, 1 and 2 room and parlor kitch. apts.; comp. furn.; $85 to $150; light and gas incl.; new fireproof bldg., 18 minutes to loop; lease required. Dorch. 7000.

Drexel Sq. Fur. Apts.

810 Hyde Park-blvd. [E. 51st-st.] Phone Kenwood 940. 3 and 4 rm. suites, $85-$125; all new and clean; at main entrance of Washington Park, for school and golf links; every thing furn., including light and gas.

TO RENT—5300 WOODLAWN-AV. 4 RMS. AND SUN PARLOR, $110. 15-a-door bed, vacuum cleaning, etc. Completely and beautifully furnished. Convenient to I. C. express trains. Phone Hyde Park 1303.
HOWARD BROS. & CO., 1458 E. 63d-st.

TO RENT — YOUNG MARRIED COUPLE [husband away most of time] will share attractively furnished 5 rm. apt. with refined congenial marr. cple.; good location; reas. Ph. Dorchester 415.

TO RENT—ARTISTICALLY FURN. LGE. 4 rm. apt.; exc. light; piano, victrola; very exclusive neighborhood; block Jackson Pk. and lake; I. C. trans.; $145; adults. Ph. Fairfax 1485, eve.

TO RENT — EIGHT ROOM FURNISHED apartment, complete for housekeeping; new furniture, linen, etc.; $100 per month. Phone Midway 5098 or call at 7020 Merrill-av.

TO RENT—4003 ELLIS-AV., 2 RMS., steam heat; modern; reasonable rent.
ROBERT F. SHANKLIN & CO.,
111 W. Washington-st.

BILTMORE

New fireproof; Marshall Field rtn. apt.; 2 beds; L and I. C. exp. 4169 Drexel-bl.

North Side.

THE MOST ATTRACTIVE FRONT APT. IN

The Buena Terrace,

4246 SHERIDAN-RD.

Consisting of 9 and 10 rooms, breakfast room with kitchenette, bedroom and bath. The latest in decoration. Price $250. 30 abiding years in beaut

OFFICES AND STUDIOS.
Downtown.

FFICES
ffice space for rent
of the most mod-
ngs in the loop. We
e space for any line
ss, ranging in price
per mo. and up.
LAKE BUILDING,
st.
ft. 5,000 ft.
NCE BUILDING,
st.
mall offices, also sales shop
DOR BUILDING,
lph-st.
offices, $30 up.
ICK BUILDING,
st.
offices $2.50 pre sq. ft. up.
EES BUILDING,
st.
4th flr., 3,000 ft., 8th flr., at
st. acc up
RON BUILDING, \
st.
all offices at $1 per ft. and up.
TON BUILDING,
st.
ORD BUILDING,
Buren and Wabash.
sh-av.
sq. ft., excellent light, pri-
ishing; buildings. Wilson and
Wabash: Lyon & Healy Bldg., 218 S. Wa-
bash-av. Monroe-st., bldg.; Athe-
naeum Bldg., 59 E. Van Buren-st.; Steinway
Hall Bldg., 64 E. Van Buren-st.; Audit
bldg., 189 W. Washington-st. Apply Supt.
of Bldgs. WILLOUGHBY & CO., 7 W. Madi-
son-st. Cent. 417.

BANK FLOOR.
TO RENT—2,800 SQ. FT. AT 309 S. LA
SALLE-ST. REAS. RENT; WILL DIVIDE
TO SUIT. LIGHT OFFICE SPACE ON
TOP FLOOR OF BUILDING FACING LA SALLE-
ST. AT $2 PER SQ. FT.
E. A. TEICH & CO.
Wabash 7000. Wabash 8210.

TO RENT—OFFICE, 443 S. DEARBORN-ST.
Come Bldg., sublease, 1,500 sq. ft., top
floor; good light; two big vaults; vert. pass.
elevs.; large w.t.; high ceilings; choice sp.; very
reas. rent. Apply C. E. CHRISTINE, 28 E.
Jackson-blvd. Ph. Harrison 1656 or American
Bureau of Engineering, Inc., on premises.

TO RENT — 1 MUST BE OUTSIDE DURING
business hours. Will rent private office
with reception room, newly furnished. First
national Bank Bldg., reliable party who
will be in office, or who has messenger
service; $50 including light and telephone. Address
K 131, Tribune.

OFFICE SPACE.
To Rent—At 309 S. La Salle-st., several very
light attr. offices, 250 sq. ft. and up, facing
La Salle-st. at $2 per sq. ft.; reas. rent.
E. A. TEICH & CO. Wabash 8210.

TO RENT—DESK SPACE IN FULLY EQUIP-
ped office; everything furnished, including
desk, vault space, telephone, light and heating
for inspection, 9 to 11 a. m. Suite
1300-01, 537 S. Dearborn-st.

TO RENT—TO SUBLET, FURNISHED OF-
fice, complete equipment, including desks,
tables, typewriters, vault, and storage space.
Open for inspection, 9 to 11 a. m. Suite
1300-01, 537 S. Dearborn-st.

TO RENT—LARGE, OUTSIDE PRIVATE OF-
fice; 3 stenographers; completely fur-
nished; steno. and phone service; bargain.
Rm. 401, 25 N. Dearborn-st.

TO RENT—NOV. 1, LARGE, LIGHT OFFICE;
completely furnished; mahogany furniture;
telephone service; reasonable; references
required. R. 616, 117 N. Dearborn.

TO RENT—FURNISHED OR UNFURNISHED
reception room for offices, central loca-
tion, suitable for high class office work. Ad-
dress T 741, Tribune.

TO RENT—CORNER SUITE FACING LA
Salle-st., excellent light; reasonable rent.
1,300 square feet. Mr. Shanahan, Nor-
thern Bldg., S. Wabash.

ADAMS EXPRESS BUILDING.
Desirable office space.
Inc. McCORD & CO.
115 S. Dearborn-st.

DEARBORN-ST
about 3,600 sq. ft., suitable
bank or broker's office.
AKENSTEIN, 110 S. Dearbn.

FICES AND STOCK ROOMS IN
Washington and Jefferson-
,000 ft., 1,500 ft., 2,000 ft.,
ded. Apply room 1200,
JOHN R. MAGILL & CO., 35
Cent. 7900.

OFFICE BLDG.,
AST OF MICHIGAN.
Main 2181

LENDID LIGHT OFFICES TO
ry desirable loop office space;
e for larger quarters. PAR-
E CO., 69 Madison bldg.
DAYLIGHT BANK FLOOR
vault, 900 sq. ft., 1,000
furnished; bargain;
JOHN R. MAGILL & CO., 35
Cent. 7900.

ARGE LIGHT OFFICE, CON-
room and office, com-
ace and light service;
Room 1300, 8 S. Dearborn-
Building, Randolph 1401.
1014 S. MICHIGAN-AV.
ight corner, 2d floor, 55x127.
e frame building; pass. fr.
ed, divide; cheapest of
Open.
N. DEARBORN-ST., LIGHT
m suites, with reception
ome, low rent. Apply
Steno. service. Also desk space. Rm.
60, 58 S. Dearborn.

TO RENT—DESK SPACE, MAIL SERVICE,
Michigan-av. 64 E. Van Buren,
Room 401-2.

TO RENT—SPACE IN STUDIO, SUITABLE
for 2 or 3 artists; north light; reasonable.
Room 201, 23 E. Ontario-st.

TO RENT—DESK ROOM IN NICELY FUR-
nished office; reasonable; 307 1st National
Bank Bldg. Central 4402.

TO RENT—PRIVATE OFFICES AND RE-
ception room, completely furnished, rea-
sonable. Apply suite 921 Con-
tinental Bldg. Rug furnished.

TO RENT—600 SQ. FT. OFFICE SPACE
for mo. Room 400 Hunter Bldg., 337
W. Madison-st.

TO RENT—ONE OR TWO OFFICES IN
nely equipped law suite, with or without
service. 1828 Tribune Bldg. Harrison 7100.

TO RENT—BRIGHT, 1,000 FEET, LIGHT OF-
fice space, in Monroe building; reception
room. Room 519, 104 S. Michigan.

TO RENT — 3,000 SQ. FT. IN HIGH GRADE
office building; 2 vaults; pass. now for rent rea-
sonable. Apply C. E. CHRISTINE, 28 E.
Jackson-blvd. Ph. Harrison 1656 or American
Bureau of Engineering, Inc., on premises.

TO RENT — 1 MUST BE OUTSIDE DURING
business hours. Will rent private office
with reception room, newly furnished. First
national Bank Bldg., reliable party who
will be in office, or who has messenger
service; $50 including light and telephone. Address
K 131, Tribune.

OFFICE SPACE.
To Rent—At 309 S. La Salle-st., several very
light attr. offices, 250 sq. ft. and up, facing
La Salle-st. at $2 per sq. ft.; reas. rent.
E. A. TEICH & CO. Wabash 8210.

TO RENT—DESK SPACE IN FULLY EQUIP-
ped office; everything furnished, including
desk, vault space, telephone, light and heating
for inspection, 9 to 11 a. m. Suite
1300-01, 537 S. Dearborn-st.

TO RENT—TO SUBLET, FURNISHED OF-
fice, complete equipment, including desks,
tables, typewriters, vault, and storage space.
Open for inspection, 9 to 11 a. m. Suite
1300-01, 537 S. Dearborn-st.

TO RENT—LARGE, OUTSIDE PRIVATE OF-
fice; 3 stenographers; completely fur-
nished; steno. and phone service; bargain.
Rm. 401, 25 N. Dearborn-st.

TO RENT—NOV. 1, LARGE, LIGHT OFFICE;
completely furnished; mahogany furniture;
telephone service; reasonable; refer-
ences required. R. 616, 117 N. Dearborn.

TO RENT—FURNISHED OR UNFURNISHED
reception room for offices, central loca-
tion, suitable for high class office work. Ad-
dress T 741, Tribune.

TO RENT—CORNER SUITE FACING LA
Salle-st., excellent light; reasonable rent.
1,300 square feet. Mr. Shanahan, Nor-
thern Bldg., S. Wabash.

TO RENT—ROOM FOR OFFICE OR STOR-
age purposes. Apply Grove W. Randolph-st.,
Room 56

TO RENT—LIGHT FURN. OFFICE IN 3
rm. suite; stenographer and phone service
included. Call Room 710, 8 La Salle-st.

TO RENT—FINELY FURNISHED OFFICE,
reasonable rent, in modern building.
Room 1324, 127 N. Dearborn.

TO RENT—FURN. OFFICE FOR DRUGLESS
practitioner. Suite 150 Mentor Bldg. 39
S. State-st.

TO RENT—DESK REASONABLE; ALL CON-
veniences if desired. Clayton Bldg., 14
S. Jackson. Ph. Harr. 5963.

TO RENT—MONROE AND DEARBORN-STS.
office space suitable for business and references.
Address O 548, Tribune.

TO RENT — PRIVATE OFFICE, $30; DESK
space, mail service, $5. Phone Dearb.
6125, 610 Monadnock Bldg., 159 N. State.

TO RENT—DESK SPACE, HIGH CLASS OF
service, including telephone service. Suite
1092, 29 S. La Salle. Randolph 6171.

TO RENT — DESK SPACE, TYPEWRITER;
reasonable. R. 322 Monadnock Bldg. Har.
6797.

TO RENT—FINE ROOM IN LAWYER'S OF-
fice, for lawyer or other business bus-
ness. Room 1203, 30 N. Dearborn-st.

TO RENT—FURNISHED OFFICES, SINGLE
desks and reception room, Hamilton State Bank
Bldg., 3837 Broadway. Rea. rent $45.

TO RENT — DENTAL OFFICES; PART
time. Biltmore Theater Bldg., 2032 W.
Division-st. Dr. Reis.

TO RENT—LARGE LIGHT SUITE, FURN
or unfurn.; mich. fink; artistic; reas. 206
E. Superior.

TO RENT—IDEAL LOCATION FOR 2 DOC-
tors and dentist over drug store. 4500-2
Harrison. Nevada 4790.

TO RENT—DESK SPACE WITH STOCKROOM
if desired. Room 503, 9 N. Clinton-st.

TO RENT—CHATEAU THEATER BLDG.,
suite, sple. off. L. Y. 325. Bridw. at Grace
st. Cent. 6500.

TO RENT—1014 BELMONT-AV., 2D. LG.,
furn. rm. for photogrs. or others; reas.

TO RENT—OFFICES AND STUDIOS.
General.

OFFICES & SHOPS
Emerman Building.
Sheridan and Lawrence.
Beautiful high grade offices and shops for
rent in the new Emerman Building, now
nearing completion. See our agent on prem-
ises. The largest and most modern build-
ing outside the downtown district. Office on
premises: open Sundays.

HOOL REALTY CO.
SUNNYSIDE 2757.

ATTENTION, MANUFACTURERS' AGENTS.
Large warehouse near loop offers desk room
in desirable 1st floor office, phone and steno-
graphic service furnished, ample storage
space and reasonable rates; just the place
to establish Chicago headquarters with mini-
mum expense. Prefer agents needing some
storage space in addition to desk room. Ad-
dress T C 63, Tribune.

TO RENT — VERY LIGHT corner suite facing La Salle-st., at $2 a sq. ft. R. 205, 309 S. La Salle-st. Wabash 8210.

71st and South Chicago-av.
Transfer corner, over United Cigar store;
steam heat, electric light; suitable for doc-
tor, dentist osteopath, dressmaker, beauty
shop, etc.
BRYAR & BLISH.
7103 Stony Island-av. Midway 9751.

TO RENT—CHICAGO HEIGHTS. ILL. LIGHT
store, with office suite. Located above 5 and 10c
session; with reception room. For immediate pos-
session. For rental; suitable for physician and
dentist; fine location for lawyer. SCHILLING
REALTY CO., Agents. 1500 Otto-blvd., Chi-
cago Heights, Ill.

TO RENT—COMBINATION OFFICE AND
apt. in new bldg. above high class drug
store. S. W. cor. Sheridan and Farwell; sun
p., Murphy bed.
S. SHOENLANK & KIRSCHNER.
6570 Sheridan-rd. Rogers Pk. 4008.

TO RENT—OFFICE SPACE IN BRYN MAWR
Theater Bldg.; 1,900 ft.; would divide.
COCHRAN & McCLURE.
1125 Bryn Mawr. Edgewater 1866.

TO RENT—DENTAL, OPTICAL, DOCTOR'S
OFFICES. N. W. cor. Marshall-blvd.-22d-
st. Fine location. Good transp. Jan. O. P.
BADEAUX, 3006 Madison-st.

TO RENT—DENTIST'S OFFICE IN CHI-
cago suburb; seam heat will be available
Jan. 1, 1922; good location. Address K A
10, Tribune.

TO RENT—HALSTED, NR. 63D; HIGH
LEO RAEMER, 11 S. La Salle-st. Ph. State
5830.

TO RENT—$30 TO $50; OFFICES. S. W.
cor. Wilson and Kenmore-av.; imm. poss.
J. G. UPTON, 4403 Sheridan-rd.

TO RENT—IDEAL DAYLIGHT SPACE, STM.
heat, janitor; 400 ft.; $30
mo. Sackheim, 200 N. Jefferson. Hay. 8996

TO RENT—FLOORS AND LOFTS.
6,800 SQ. FT. LOFT SPACE, 529 S. Wabash-av.
Skylight, sprinkled steam heated, electric
passenger and freight elevators.
IMMEDIATE POSSESSION.
NEWLY DECORATED.
L. KESNER,
5 N. WABASH-AV. RANDOLPH 4661.

333-5 W. MADISON-ST.
Near Market-st.
TWO DAYLIGHT FLOORS.
Newly modernized bldg. Passenger and
freight elevators; 2,500 sq. ft. to
floor. Will rent separate; 2d floor has vault;
6th floor has two large skylights.
EDWIN ROMBERG, 30 N. La Salle-st.
Or your own broker.

TO RENT—0,000 SQ. FT. FLOOR SPACE.
8,000 ft., 1st fl., ht., 250 f. l., 35c.
10,000 ft., 2d fl., ht., spkd., p. and f., 37c.
20,000 ft., C. J., switch, ht., spkd., p. and f., 40c.
8,000 ft., 3d fl., ht., spkd., p. and f., 35c.
8,000 ft., bsmt., ht., spkd., p. and f., 15c.
JOHN R. MAGILL & CO. Central 7900.

TO RENT—10,000 SQ. FT. HEATED, $250.
5,000 sq. ft., light O. K., $150 mo.
24,000 sq. ft., S. Side, switch, 20c ft.
40,000 sq. ft., N., heated, 25c ft.
E. N. DUERLEIN & CO.,
326 W. Madison-st. Franklin 4860.

LAKE-PEORIA BUILDING.
9,000 sq. ft.; daylight floor; sprinkled,
ht., elevators; excellent for light mfg. Close in.
LUDWIG & GUETZEL.
108 S. La Salle-st. Franklin 3229.

TO RENT—N. W. 10,000 FT. SW., 35c.
1 story, 63,000 ft.; C. J. switch; ht., 35c.
1 story, 60,000 ft.; C. J. switch; ht., 35c.
1 story, 200,000 ft.; C. J. switch; ht., 35c.
J. P. STRICKLAND & CO. Harr. 8774.

TO RENT—FINE STEAM HEATED STORE-
room, suitable for light manufacturing or
assembling. 2714 Montrose-av. A. J. BROCK-
MAN 111 W. Washington-st.

TO RENT—DESIRABLE SPACE FOR LIGHT
manufacturing, storage, or other purposes;
7,000 sq. ft.; will rent all or any part at 25c
sq. ft.; near heart of loop. Call Main 3586,
MR. MEANY.

TO RENT—2D FL., 40X80, 18 S. CLINTON
to May 1st; poss. now.
ALEX FRIEND & CO.
29 S. La Salle-st. Randolph 4916.

TO RENT—S. W. COR. JACKSON AND
Peoria; daylight fl., 12,500 sq. ft.; spkld.;
p.
ALEX FRIEND & CO. Excl. Agts.
29 S. La Salle-st. Randolph 4916.

TO RENT—NORTH PIER TERMINAL
BLDG., 13,000 SQ. FT. STORAGE SPACE
TO SUBLEASE AT LESS THAN 50C SQ.
FT. STEAM HEAT, ELEV., SWITCH, WA-
BASH and OHIO-STS. BUILDING OR
2d floor, 8,000 sq. ft.; also elev. space.
TO RENT—IN MICHIGAN-AV., ENTIRE
building; steam heat; elev. service. Suite
1092, 29 S. La Salle. Randolph 6171.

TO RENT—FLOOR 80X100, IN CORNER
building; good floor. Light sides. Heat.
Immed. poss.
HART & WHETSON, Frank. 1186.

TO RENT — CHEAP LOFT SPACE, NEAR
Clark and Van Buren, suitable for light
manufacturing or storage. B. Raffington,
410 S. Clark-st. Harrison 2026.

TO RENT—4,300 FT. FINE HEATED FLOOR
space, all or part; light mfg., storage or
salesroom. Reasonable. Prominent location.
Ph. Evanston 1222.

TO RENT—1,000 SQ. FT. MFG. STOCK AND
office space in modern building, close to finan-
cial district. Bargain. Main 2915.

TO RENT — LARGE PRIVATE OFFICE,
phone service, 807 Woods Bldg. Central
7000.

TO RENT—DESK SPACE, EXCHANGE SERV-
ice for answering phone. R. 506, 20 W.
Jackson.

TO RENT — LIGHT PRIVATE OFFICE
desk space. Also desk space. Rm.
60, 58 S. Dearborn.

TO RENT—DESK SPACE, MAIL SERVICE,
Michigan-av. 64 E. Van Buren,
Room 401-2.

TO RENT—SPACE IN STUDIO, SUITABLE
for 2 or 3 artists; north light; reasonable.
Room 201, 23 E. Ontario-st.

TO RENT—DESK ROOM IN NICELY FUR-
nished office; reasonable; 307 1st National
Bank Bldg. Central 4402.

TO RENT—PRIVATE OFFICES AND RE-
ception room, completely furnished, rea-
sonable. Apply suite 921 Con-
tinental Bldg. Rug furnished.

TO RENT—600 SQ. FT. OFFICE SPACE
for mo. Room 400 Hunter Bldg., 337
W. Madison-st.

TO RENT—ONE OR TWO OFFICES IN
nely equipped law suite, with or without
service. 1828 Tribune Bldg. Harrison 7100.

TO RENT—BRIGHT, 1,000 FEET, LIGHT OF-
fice space, in Monroe building; reception
room. Room 519, 104 S. Michigan.

TO RENT — 3,000 SQ. FT. IN HIGH GRADE
office building; 2 vaults; pass. now for rent rea-
sonable. Apply C. E. CHRISTINE, 28 E.
Jackson-blvd. Ph. Harrison 1656 or American
Bureau of Engineering, Inc., on premises.

TO RENT — 1 MUST BE OUTSIDE DURING
business hours. Will rent private office
with reception room, newly furnished. First
national Bank Bldg., reliable party who
will be in office, or who has messenger
service; $50 including light and telephone. Address
K 131, Tribune.

OFFICE SPACE.
To Rent—At 309 S. La Salle-st., several very
light attr. offices, 250 sq. ft. and up, facing
La Salle-st. at $2 per sq. ft.; reas. rent.
E. A. TEICH & CO. Wabash 8210.

TO RENT—DESK SPACE IN FULLY EQUIP-
ped office; everything furnished, including
desk, vault space, telephone, light and heating
for inspection, 9 to 11 a. m. Suite
1300-01, 537 S. Dearborn-st.

TO RENT—TO SUBLET, FURNISHED OF-
fice, complete equipment, including desks,
tables, typewriters, vault, and storage space.
Open for inspection, 9 to 11 a. m. Suite
1300-01, 537 S. Dearborn-st.

TO RENT—LARGE, OUTSIDE PRIVATE OF-
fice; 3 stenographers; completely fur-
nished; steno. and phone service; bargain.
Rm. 401, 25 N. Dearborn-st.

TO RENT—NOV. 1, LARGE, LIGHT OFFICE;
completely furnished; mahogany furniture;
telephone service; reasonable; refer-
ences required. R. 616, 117 N. Dearborn.

TO RENT—FURNISHED OR UNFURNISHED
reception room for offices, central loca-
tion, suitable for high class office work. Ad-
dress T 741, Tribune.

TO RENT—CORNER SUITE FACING LA
Salle-st., excellent light; reasonable rent.
1,300 square feet. Mr. Shanahan, Nor-
thern Bldg., S. Wabash.

TO RENT—ROOM FOR OFFICE OR STOR-
age purposes. Apply Grove W. Randolph-st.,
Room 56

TO RENT—LIGHT FURN. OFFICE IN 3
rm. suite; stenographer and phone service
included. Call Room 710, 8 La Salle-st.

TO RENT—FINELY FURNISHED OFFICE,
reasonable rent, in modern building.
Room 1324, 127 N. Dearborn.

TO RENT—FURN. OFFICE FOR DRUGLESS
practitioner. Suite 150 Mentor Bldg. 39
S. State-st.

TO RENT—DESK REASONABLE; ALL CON-
veniences if desired. Clayton Bldg., 14
S. Jackson. Ph. Harr. 5963.

TO RENT—MONROE AND DEARBORN-STS.
office space suitable for business and references.
Address O 548, Tribune.

TO RENT — PRIVATE OFFICE, $30; DESK
space, mail service, $5. Phone Dearb.
6125, 610 Monadnock Bldg., 159 N. State.

TO RENT—DESK SPACE, HIGH CLASS OF
service, including telephone service. Suite
1092, 29 S. La Salle. Randolph 6171.

TO RENT — DESK SPACE, TYPEWRITER;
reasonable. R. 322 Monadnock Bldg. Har.
6797.

TO RENT—FINE ROOM IN LAWYER'S OF-
fice, for lawyer or other business bus-
ness. Room 1203, 30 N. Dearborn-st.

TO RENT—FURNISHED OFFICES, SINGLE
desks and reception room, Hamilton State Bank
Bldg., 3837 Broadway. Rea. rent $45.

TO RENT — DENTAL OFFICES; PART
time. Biltmore Theater Bldg., 2032 W.
Division-st. Dr. Reis.

TO RENT—LARGE LIGHT SUITE, FURN
or unfurn.; mich. fink; artistic; reas. 206
E. Superior.

TO RENT—IDEAL LOCATION FOR 2 DOC-
tors and dentist over drug store. 4500-2
Harrison. Nevada 4790.

TO RENT—DESK SPACE WITH STOCKROOM
if desired. Room 503, 9 N. Clinton-st.

TO RENT—CHATEAU THEATER BLDG.,
suite, sple. off. L. Y. 325. Bridw. at Grace
st. Cent. 6500.

TO RENT—1014 BELMONT-AV., 2D. LG.,
furn. rm. for photogrs. or others; reas.

TO RENT—MFG. PROPERTY.
TO RENT—S. W. COR. THROOP AND CON-
gress, 1st, 2d and 5th floors, 97,216 sq.
ft., will divide. Minimum 10,134 sq. ft.
Heat, pass. and frt. ele. serv.; live steam if
desired. Mill sprink.; daylight sides.

West Side—Modern 4 sty. mill const. bldg.,
50,000 ft. flr. pl., 2 frt. ele. C. & N. W.
switch, 35c ft.

Ravenswood—3 sty. bldg., 50,000 ft. flr.
pl., large ele. Daylight 4 sides.

West Side—1 sty. mill sprink. bldg., 45,000
ft., good light. Heft R. R.

West Side—Ideal corner, 3 sty. mill sprink.
bldg., 42,500 ft. Daylight 4 sides.

1 sty. and bsmt. bldg., 50x100; yd. room.
C. & N. W. R. R. switch.

552 W. Adams-st., light bst. space; 4,500
ft. ht ele serv. power if desired.

PAUL C. LOEBER & CO.,
111 W Washington Phone Frank 757

TO RENT—FLOORS
30,000 sq. ft. on track, heat, freight ele-
vator and good light.
FLOOR—40,000 sq. ft., on one floor; heat,
sprinkler; reasonable rent.
FLOORS—3,000 sq. ft. on track; heat,
freight elevator.
BUILDING—100,000 sq. ft., low rental; 2
freight elevators; warehouse, stock, office;
BUILDING—50,000 sq. ft., on track; heat,
freight elevator and low rental.
ROBERT WHITE & CO.,
56 W. Randolph-st. State 7200.

TO RENT—
2,800 ft., p. and f. elev., skpld., nr. loop.
3,200 ft., North; ht., elev.; low rent.
5,000 ft., mfg., O. K.; $125 mo.; ht., elev.
8,000 ft., nr. loop; ht., elev.
10,000 ft., cor.; good light; West. Also
space on R. R. woodworking O. K., 35c.
25,000 ft. switch and tunnel service.
WHAT ARE YOUR REQUIREMENTS?
ALEX FRIEND & CO.,
29 S. La Salle-st. Randolph 4916.

Manufacturing Properties.
All manufacturing properties that are worth
while are listed by us. We will gladly lo-
cate the space you want and the service
will cost you nothing.
HOOL REALTY CO.,
111 N. Dearborn-st. State 5100.

TO RENT — 6,000 FT. IN FIREPROOF
bldg. Close in N. S. Mfg. or storage.
Bargain at 26c per ft.
HOOL REALTY CO.,
111 N. Dearborn-st. State 5100.

TO RENT—MONROE-ST., BET. LA SALLE
and Wells. 1,000 ft. at 64c per sq. ft.
Office, stock and lgt. mfg. Long lease.
HOOL REALTY CO.,
111 N. Dearborn-st. State 5100.

TO RENT—AT A SAC.; LIQUIDATING AN
estate; 176,350 sq. ft. of fl. area, $1,500 sq.
ft. of land with switch track, good light;
12,250 sq. ft. of land, vacant; two miles from
the Loop; good labor district. Apply your own
broker or
MARK LEVY & BRO., 140 S. Dearborn-st.

TO RENT—FLOOR, 12,000 FT., DAYLIGHT
4 sides; permanently protected; modern
freight and passenger elevator; wonderful
location; from loop; lowest insurance
rate on the West Side. Only available space.
Apply direct or your own broker. KINGS-
BACHER & CO., 105 W. Van Buren-st.

TO RENT—FACTORIES AND WAREHSES.
25,000 ft., very central; $25 mo.
40,000 ft., close in; track; 25c.
100,000 ft., close in; track; 25c.
200,000 ft., P., spkld.; 25c net.
E. ORRIS HART & CO., 28 S. Dbn. Cen. 1485.

TO RENT—5,000 SQ. FT. ON 1ST. FLOOR
in downtown district; suitable for printing
or manufacturing. Rent reasonable. Im-
mediate possession.
BAIRD & WARNER.
29 S. La Salle-st. Central 8300.

TO RENT—5,000 SQ. FT. IN HIGH CLASS
brick and steel, sprinkled building; light, 4 sides;
passenger and freight elevators; low rent;
immediate poss.
BAIRD & WARNER.
29 S. La Salle-st.

TO RENT—FOR STORAGE OR LIGHT MFG.
16,000 to 160,000 sq. ft.; fireproof,
sprinkled bldg.; 1 ction freight station, on 1st
floor; 2 switch.
HODGE, CHANDLER & NICOLSON.
1330 First Nat. Bank Bldg. Randolph 1828.

TO RENT—28,000, BLDG., SW. 33C.
12—24,000 sq. ft. in bldg., switch, 25c.
1 sty., 63,000 bldg., Belt switch, 25c.
10—50,000, floors, close in.
PAUL STEINBRECHER & CO. Tribune Bldg

TO RENT—BLENDING MILL, 4½ STORY
on corner; fully equipped; 5,000 bbls.
cap.; 50,000 sq. ft. fls. corner.
J. H. VAN VLISSINGEN & CO.
39 S. La Salle-st. Randolph 4042.

TO RENT — WONDERFUL OPPORTUNITY
TO GET WOODWORKING PLANT AT
BARGAIN. MACHY OPTIONAL. RENT
CHEAP OR SELL. TERMS. ADDRESS D S
160, TRIBUNE.

TO RENT—OR FOR SALE—1 STY. TRUSS
roof; daylight mfg. bldg.; cement floor; heat
plant; 6,100 sq. ft.; will rent separate-
ly. Terms. Kehl, 1223 N. Maplewood-
av. Telephone Humboldt 1000.

TO RENT—MFG. SPACE, HEAVY OR LIGHT;
steam ht.; 10,000 ft. ground fl.; 6,000 ft.
2d fl.; will divide; switch track; 6 min. to
loop; cheap labor; good light. Ad-
dress P T 374, Tribune.

TO RENT—6,000 SQ. FT. IN AUTO DIS-
trict; large elev.; heat; pass. soon; low
rent.
ALEX FRIEND & CO.
29 S. La Salle-st. Randolph 4916.

TO RENT—1214 N. WELLS-ST. FLOORS,
10,000 to 35,000 sq. ft.; light, 4 sides;
very low rent, including heat. Excl. agts.
LONGUE & SON, 25 N. Drbn. Cent. 5012

TO RENT—SUITABLE FOR ANY PART
of 900x125 ft.; 1 to 4 sty.; long lease.
LUDWIG & GUETZEL, 108 S. La Salle-st.

TO RENT—10,000 sq. ft. on ground floor;
switch; heat; elev.; very low rental; imm.
poss.
ALEX FRIEND & CO. Randolph 4916.

TO RENT—8,000 SQ. FT. LIGHT MFG.
loft; Rosenthal & Co., 11 S. La Salle-st.
State 9022.

TO RENT—11,000 TO 65,000 FT. FOR FAC-
tory or storage; 1st class sprinkled bldg. on
belt R. R.; 1043 S. 55th-ct. Cicero. For par-
ticulars phone Bonfield 1.

TO RENT—WILL BUILD 2 STORY BLDG.
22,000 ft. per floor on most accessible lot
on West side; light sides; switch; near st.
cars and L sts. Address K 10, Tribune.

TO RENT — BRICK, 1 STORY, 50X50;
large yard, electric, cement floor, boiler.
212-216 W. 26th-st., nr. Wentworth. Dear-
born 5745.

TO RENT—6,000 SQ. FT., 3D FL. LIGHT 4
sides; elevator service, sprinkled bldg.; fire
protection; low rent. Call 10 A. M. Friday
or Monday Oct. 17, 3d fl., 316 Union Pk.-ct.

TO RENT OR SALE—FLOORS, BLDGS.
of any size in any part of the city. Tell
us your wants.
BAIRD & WARNER.
29 S. La Salle-st. Central 8300.

TO RENT — VERY & CO., Franklin 6123.
TO RENT — NEW 1 STY. BLDG., 10,000 SQ.
ft. High ceiling. Heat, plant, 2 switch.
HART & WHETSON, Frank. 1186.

TO RENT—4,000 SQ. FT., 2D FLOOR, LIGHT
on 3 sides, skylights, heat and elevator.
1314-16 W. 21st-st.

TO RENT—33,000 SQ. FT. CHICAGO
Junction; new 2 story bldg., 2 ele-
vators. Globe Mills, 4860 Halsted-st.

TO RENT—OR SALE—FACTORY BLDG.
90,000 sq. ft.; ft. plt., elev.; bargain;
$125,000. Address D S 191, Tribune.

TO RENT—4,000 SQ. FT. IN FIREPROOF
bldg., close in, West; heat, and elev.; $100
mo. Address S E 284, Tribune.

TO RENT—STORY AND BASEMENT
bldg., 1035 Van Buren; very light;
immed. poss. Ph. Haymarket 2857.

TO RENT — FACTORY BLDGS. 6,000 SQ.
ft. on corner. 4550 W. Congress-st.

WANTED—TO RENT—MANUFACT'G.
WANTED—TO LEASE FOR 5 YEARS 4,000
to 6,000 sq. ft. for light manufacturing.
Possession now or January 1st. Prefer ground
floor. West Side, between Lake and Harri-
son-sts. west to Cicero. GEO. H. BLETTNER
CO. 1401 W. Jackson.

WANTED — TO RENT OR BUY—MFG.
BLDGS., ALL SIZES.
29 S. LA SALLE-ST. RANDOLPH 4916.

WANTED—TO RENT—ABOUT 5,000 SQ. FT.
floor space for light manufacturing; water,
gas, elec.; location unimportant; rent reason-
able. Address S 309, Tribune.

WANTED—TO RENT—1,000 TO 2,000 FT.
heated, furnished; prefer vicinity Van Bu-
ren, west of Wells. Address S 159, Tribune.

WANTED—TO RENT OR BUY—MFG. AND
warehouse bldgs. Send full particulars.
PAUL C. LOEBER & CO. 111 W. Washington.

TO RENT—BUILDINGS.
TO RENT — AT STREATOR, ILL., A ONE
story new brick building 40x180, con-
crete floor, good light no posts, corner
building; two good office rooms, suitable
for small factory or garage. W. G. Rush,
Streator, Ill.

TO RENT—HEAVY WHSE. OR MFG. BLDG.
26,000 sq. ft., heavy ft. load.; elev.; close
in, nr. boulevard; low rental.
ALEX FRIEND & CO.
29 S. La Salle-st. Randolph 4916.

TO RENT—32,000 FT., 3 STY. AND BASE.
bldg., 50x160; one ml. so. of loop; posi-
tion; good light. Also $6,000 ft., 2 sty.
bldg., 3 mi., N. W.; 12 cts. Address S 444,
Tribune.

20,000 FT., 2 STY., TRACK.
130 W. 47th-st., modern heavy bldg., 3 car
trk.; long lease; or rent 1st fl. only.
MONTAGUE & SON. Excl. Agts. Cen. 5012.

TO RENT — 3 STORY BLDG., STORE, 2
lofts and basement; 25x78; suit for job-
bing or light manufacturing; vacant May 1.
Apply to 1111 Roosevelt-rd.

TO RENT — MODERN BLDG., 36,000 SQ.
ft. adjacent to Union and C. & N. W.
depots. Heat, plant.
HART & WHETSON, Frank. 1186.

TO RENT—BLDG., 60,000 SQ. FT. PROMI-
nent local location east of Halsted-st. p.
and f. elevs.; spkld.; good location for mer-
cantile or mfg. Address S E 418, Tribune.

TO RENT—NEW 1 STY. BLDG., 11,500 FT.
on Belt ry.; lease 5 yrs.; close in.
MONTAGUE & SON, 25 N. Drbn. Cen. 5012.

TO RENT—ONE STORY BLDG. ON TRACK,
12,000 ft., skylight, cement flr. heat. J.
J. HARRINGTON & CO. Central 2874.

TO RENT—1 STY. MFG. BLDG., 4,500 SQ.
ft.; htg. plt.; good light; low rental.
ALEX FRIEND & CO. Randolph 4916.

TO RENT—OFFICES AND STUDIOS.
Downtown.

OFFICES
IN FINANCIAL DISTRICT.
O. C. L. BUILDING,
166 W. Jackson-blvd.
Running Through to
167 W. Quincy-st.
Opposite Insurance Exchange and Board of
Trade; adjoining new Federal Reserve Bank
Bldg., opposite Continental and Commercial
Bank Bldg. and La Salle-st. station. New Office [not mer-
chandise] bldg., which is found to be very
central and convenient by corporation, law,
insurance, brokerage, and other financial
firms [affording as much as 65 ft. of straight
blockboard space]. Apply Office of Building,
Room 1100. Tel. Harrison 1055.

BANK FLOOR.
7,500 SQUARE FEET.
WESTMINSTER BUILDING,
DEARBORN-ST.
Southwest corner Monroe.
Unusual publicity advantages.
WILLIS & FRANKENSTEIN,
110 S. Dearborn-st.

TO RENT—OFFICES.
MONADNOCK BLOCK, 2,000 sq. ft. or less.
MONROE BLDG., Michigan-av. at Monroe.
OFFICE, 2,000 sq. ft.
POWERS BLDG., Wabash-av. at Monroe.
Suites from 900 to 1,600 sq. ft.
BROOKS BLDG., Jackson at Wabash-av.
OFFICE, 840 sq. ft.
A FEW SMALL SMALL OFFICES.
ALDIS & CO., AGENTS.
247 Monadnock Block. Harrison 260.

TO RENT — OFFICES AND STUDIOS IN
loop; very desirable, light and airy, in fol-
lowing buildings: Wilson and Wabash; Lyon & Healy Bldg., 218 S. Wa-
bash-av. Monroe-st., bldg.; Athe-
naeum Bldg., 59 E. Van Buren-st.; Steinway
Hall Bldg., 64 E. Van Buren-st.; Audit
bldg., 189 W. Washington-st. Apply Supt.
of Bldgs. WILLOUGHBY & CO., 7 W. Madi-
son-st. Cent. 417.

BANK FLOOR.
TO RENT—2,800 SQ. FT. AT 309 S. LA
SALLE-ST. REAS. RENT; WILL DIVIDE
TO SUIT. LIGHT OFFICE SPACE ON
TOP FLOOR OF BUILDING FACING LA SALLE-
ST. AT $2 PER SQ. FT.
E. A. TEICH & CO.
Wabash 7000. Wabash 8210.

TO RENT—OFFICE, 443 S. DEARBORN-ST.
Come Bldg., sublease, 1,500 sq. ft., top
floor; good light; two big vaults; vert. pass.
elevs.; large w.t.; high ceilings; choice sp.; very
reas. rent. Apply C. E. CHRISTINE, 28 E.
Jackson-blvd. Ph. Harrison 1656 or American
Bureau of Engineering, Inc., on premises.

TO RENT — 1 MUST BE OUTSIDE DURING
business hours. Will rent private office
with reception room, newly furnished. First
national Bank Bldg., reliable party who
will be in office, or who has messenger
service; $50 including light and telephone. Address
K 131, Tribune.

OFFICE SPACE.
To Rent—At 309 S. La Salle-st., several very
light attr. offices, 250 sq. ft. and up, facing
La Salle-st. at $2 per sq. ft.; reas. rent.
E. A. TEICH & CO. Wabash 8210.

TO RENT—DESK SPACE IN FULLY EQUIP-
ped office; everything furnished, including
desk, vault space, telephone, light and heating
for inspection, 9 to 11 a. m. Suite
1300-01, 537 S. Dearborn-st.

TO RENT—TO SUBLET, FURNISHED OF-
fice, complete equipment, including desks,
tables, typewriters, vault, and storage space.
Open for inspection, 9 to 11 a. m. Suite
1300-01, 537 S. Dearborn-st.

TO RENT—LARGE, OUTSIDE PRIVATE OF-
fice; 3 stenographers; completely fur-

REAL ESTATE FOR SALE.

APARTMENTS—NORTH SIDE.

FOR SALE—8 FLAT BARGAIN. SUN porches, 2-5 rms., 6-4 rms., located near Northwestern Railway depot; furnace and stove heat; price $26,000; ask for Mr. MacGillivray.

Rogers Park, Jonquil-ter., 6 apt., 5 rms., sun parlors, glazed in rear porches, $10,000 cash; price $41,000. This is a beautiful bldg. See it today or any day during the week. Ask for Mr. Collender.

Lake View 6 apt., all 5 rms., sun parlors, English basement, steel construction, Kewanee boiler, 4 car brick garage; price $37,000. This is a real bargain. Ask for Mr. MacGillivray.

Edgewater 6 flat, near Argyle L station, 5 rms., large porches, steel construction, big income; real buy if sold quick; price $31,000. Ask for Mr. Dunham.

Sun parlor 2 flat, 6 and 6 rms., h. w. ht., 2 car garage, lot 33 1-3 x 153, located in Ravenswood, block to L and surface; price for quick sale $13,000. This is a dandy. Ask for Mr. Dreier.

2 flat brick, Rogers Park, bargain, glazed in rear porches, lot 30x171, excellent neighborhood, 2 furnaces; price $11,000; small cash payment will buy it. Ask for Mr. Wilkinson.

Rogers Park, east of Clark-st., 2 apt., 6 and 7 rms., 2 individual furnaces, large lot 35x175; price $11,000. Ask for Mr. Collender.

D. E. MULVEY & CO.,
S. E. cor. Broadway and Foster.
Sunnyside 8617.

SIX APT. BLDG., $32,000.

2 blks. from SHERIDAN-RD. and equally near L STATION. The interior arrangement of this bldg. will please the MOST CRITICAL buyer. THE ROOMS are large. THE TRIM is handsome. THE MANTELS and buffets attractive. THE ELECTRIC light fixtures SPECIAL. THE HEATING system THE KEWANEE boiler in fine condition. The lot, 60 ft. wide. A ROGERS PARK BARGAIN. See salesman [E.]

BAIRD & WARNER,
1349 Morse-av. Rogers Park 2400.

FOR SALE—SPECIAL BUY. BUENA PARK. s. p., 3 apt. bldg., east of Sheridan-rd., 6 rms., 2 baths, sun parlor, inclosed rear private porch; poss. one apt. now; others rented $125 each apt. Owner leaving city. Will sell for $25,500. Terms to responsible party. For particulars see

[H.] BAIRD & WARNER,
4559 Broadway. Edgewater 169.

3 APT. NEAR LAKE.

This is a very high grade building, east of Sheridan-rd., in Rogers Park, 7 rms., 3 baths, sun parlor, glazed sleeping porch. Own building and apt. Make offer.

SNYDER BECKWITH CO. [Excl. Agts. for Cont. & Com.] Bank Bldg. Wabash 6366.

FOR SALE—TWO APT. BLDG., $14,500. RED BRICK, 66rms., sleeping porch, hot water heat; garage; one apt. rented $100 mo. Possession of other apt. when sold. ABOUT $5,000 CASH REQUIRED. See Salesman [E.]

BAIRD & WARNER,
1349 Morse-av. Rogers Park 2400.

FOR SALE—FOR QUICK DEAL WILL SACRIFICE my 12 apt. corner building. 2 blks. Wilson and Sheridan, 1 block lake; income over $14,000. Have offer of $120,000 net rent in advance from hotel parties. Price 8½ times annual rent. Not one penny less. Immediate action necessary. Address S E 306, Tribune.

FOR SALE OR EXCHANGE—WELL BUILT 12 apartment building, two blocks from the lake, Lincoln Park, north of Diversey; 120 feet frontage; rents now only for $8,000 yearly; can be easily increased; mortgage $30,000; will consider less cash; $10,000 cash or smaller property. W. E. MEYERS & CO., 127 N. DEARBORN-ST.

FOR SALE OR EXCHANGE—NEW CORNER 18 apartment building in Edgewater; rents $18,200 yearly; $50,000 first mortgage; $30,000; price $95,000; cash or small property in exchange or a real good vacant to build on. W. E. MEYERS & CO., 127 N. DEARBORN-ST.

ROGERS PARK

12 APARTMENT BUILDING.
Sun parlors, at five times rental. [Press.]

H. O. STONE & CO.,
Wilson-av. at Broadway. Edge. 1700.

FOR SALE—DANDY, WELL BUILT 8 APT. bldg., 50 large rooms, all light; fine arrangement for hotel; 900 ft. west of Lincoln Pk., near Parkway Hotel. Price $40,000 and a real bargain. NICHOLS BROS., Clark and Center. Phone Lincoln 1487.

FOR SALE—DARBORN-ST. NEAR PARK, stone front, 3 flats, 7 and 8 rms., hardwood floors; steam, elec. lts., 25x156 ft.; rents $3,120; bargain, $25,000.

ROWE & WHITMAN.
1206 Tribune Bldg., Chicago.

FOR SALE—NEAR SHERIDAN-RD. STA., 2 flat, 7 and 8 rms., hot water heat; rent $90 per flat; lot 33x125. Price $14,500.

THE REAL ESTATE MANAGEMENT CORPORATION. Rogers Park 840.

FOR SALE—ROGERS PK., MOD. 2 APT. bldg., 5-6 rms., 2 sun p., 4 porches, h. w. ht., 13 closets, 2 bay windows, 40x172 ft.; 2 car gar.; must be seen to be appreciated. Poss. of 1st apt. Make offer. Address S 210, Tribune.

A GENUINE BARGAIN.

18 apts.—six 5, twelve 4; lot 120 ft. front. Location, Sheridan-rd. and Wilson-av. Income, $2,000; rental $17,450; price $85,000. Owner, Address S 103, Tribune.

FOR SALE—BARGAIN IN APT. 5-6 RMS. private front por., Buena Pk.; good transportation; cash to handle $7,500, or will take small property in trade.

[H.] BAIRD & WARNER,
4559 Broadway. Edge. 169.

FOR SALE—6 FLAT, EDGEWATER CORner, 5 and 5 rms., sun parlors. Rent $5,000 [moderate]. Will cash $10,000. Early poss. one flat.

NORTH CLARK REALTY CO.,
Calo Bldg., Room 11, N. Clark-st.

FOR SALE—THREE APT. BLDG., HOME and income; east front, s. p., breakfast room, sleeping porch.

[H.] BAIRD & WARNER,
1349 Morse-av. Rogers Park 2401.

FOR SALE—6 APT., NR. LINCOLN PK.; modern; rent now, $6,360; overlooks pk.; sacrifice $35,000; cash $10,000.

S. apt. Belden, w. of Clark, $5,000 cash. CROWE BROS. CO., Dearborn and Chicago.

FOR SALE—INVESTMENTS.
Best cor. on Kenmore-av., n. of Lawrence. 21 flats; rents $19,300; mtg. $82,000; price $325,000; a ground value.

J. WARING, 110 S. Dearborn. Cent. 7792.

FOR SALE OR EXCHANGE—4½ TIMES rental; 18 flat, near lake.

LAWRENCE & KENNEDY,
1040 Lawrence-av. Sunnyside 432.

FOR SALE—UPPER LINCOLN PARK. 12 flat brick bldg.; sun porches; bath; 1 block off Sheridan-rd.; about 5 times rental; can be handled with $10,000 to $12,000. Address O E 408, Tribune.

FOR SALE—ROGERS PARK BARGAIN — 2 flat, 5 and 6 rms., modern, 5 years old; convenient to N. W. R. R. surface and L trans.; price $71,500; $5,000 cash. Address O E 407, Tribune.

FOR SALE—SPLENDIDLY BUILT, WELL located Rogers Park 2-flat apt. bldg., 4-5 rms., rented conservatively, at over $25,000; will sell for about 5½ times rental. $30,000 cash needed. Owner, Address S D 511, Tribune.

FOR SALE—NEAR SHERIDAN-RD. STATION, modern cor. 12 apt., 9 4 and 3 6 rm. apts. Large flats. Have 2 baths. Rental over $18,000. Price $70,000. Address O X 228, Tribune.

FOR SALE — BEAUTIFUL HIGH GRADE corner 12 apartment building, Wilson-av. district; ideal location for apartment hotel; annual rental $14,000; best buy on north side; owner. Address T 387, Tribune.

FOR SALE—ROGERS PARK COR. 6 APT. 1-6 and 5-6 rm. apts.; rent $15,000; mtg. $15,000; only $36,500. Address O X 229, Tribune.

FINANCIAL—NORTH SIDE 4 FLATS.
2030 Belmont-av.; frame; rents $936; price $4,850.

MAHWOOD, Rogers Park 3302 and 3956.

FOR SALE—6 APT. BLDG. IN EDGEWATER; sun parl.; st. heat; 7 yrs. old; ige $32,000; cash req. $12,000. Address P X 477, Tribune.

FOR SALE—EDGE. 2 FLAT, $16,000; SUN parlors. Also 2 flat, 7-8 r., $14,500. Bargains. No agents need reply. Address O M 329, Tribune.

FOR SALE — EDGEWATER BARGAIN. Mod. 3 apt., near Greenview and Rosedale, sv., $21,000. Terms. Address S D 337, Tribune.

SNAP—COR. 12 FLAT.

9 4 rm., 3 5 rm. apts. and sun parlors; 5 yrs. old; $55,000. Address D C 508, Tribune.

FOR SALE—MY 30 APT. BLDG. IN ROGers Park for sale at an interesting price to quick buyer. Income $34,000. No agts. Address S S 160, Tribune.

FOR SALE—HIGH GRADE NORTH SIDE 6 apt. or 7 and 8 rooms and sun parlor; 1 block of lake; best of service; price $60,000. Address O F 304, Tribune.

FOR SALE—
NORTH EDGEWATER 6 APT.
Nr. Granville L; 5 rms. each; $5,700 year; price $28,000. Address P H 574, Tribune.

FOR SALE—3 FLAT BRICK, 7-8-8; STEAM heat; nr. Broadway-Halsted-Belmont cars. L. sta. 4 blks.; price now $17,250; cash req., $5,000. Address S 338, Tribune.

FOR SALE—CLOSE IN, 12 FLAT NEAR Broadway corner. Rent $10,000; steam heat. Price $42,500. Only $12,000 down. Call Kildare 1825.

FOR SALE—2 APT. BLDG., ROG. PK., 2 blks. L sta., 2 p. par., pg., $13,500; 2 G. H. LINDEMANN & CO., 2553 N. Clark-st. R. P. 580.

FOR SALE — BRICK 2 FLAT, 5-6 RMS. Rasher-av. east of Clark. 25x125. Furnace and stove. $10,500. W. G. STOUGHTON La Salle 5616.

FOR SALE—EDG. 2 FLAT, 5-6 RMS., H. W. ht., 2 car garage; price $13,500. Rontas Bros., 1257 Devon. Sheldrake 185

FOR SALE—6 APT. 6 RM. DOVER AND Sunnyside. Garage. $6,800. $33,000. Rav. 2230.

FOR SALE—MOD. SUN PAR. 6 APT. BLDG. on Edgewater; $5,800; rents $28,500; 3d quick. Address S 298, Tribune.

FOR SALE—SHERIDAN-RD. 6 FLAT, 5-5; income; price $37,500 cash. Address T C 75, Tribune.

FOR SALE—$20,000 CASH BUYS ELEGANT 15 apt. bldg. on Pine Grove-av.; rents $44,300 per yr. Address M C 334, Tribune.

FOR SALE—6 FLAT, ALL 4 RMS., STEAM ht., $25,000, terms. M. J. FAHERTY & SON., 3807 N. Clark-st. Lake View 4360.

FOR SALE—12 FLATS, COR. BLDG., S. H. nr. Grace L. $35,000; rents $6,780, low. Address S E 265, Tribune.

FOR SALE—6 AND 3 FLAT BLDG.; WIDOW must sell. Address S 122, Tribune.

REAL ESTATE FOR SALE.

APARTMENTS—NORTH SIDE.

FOR SALE—WE MAKE A SPECIALTY OF HIGH CLASS INVESTMENTS ON N. SIDE.

La Salle-st., nr. Goethe—Good brick, 3 sty. and bsmt., 15 rms., 2 baths, hdwds., elec. lts., steam, brick garage 2 cars, rent $1,320. Only $11,000.

La Salle, nr. Division—Good stone frt., 14 rms., bath, ex. toilets, steam, elec. lts.; leased $110 mo. to May, 1924. Only $9,500.

Dearborn, nr. Erie—Good 3 story brick, 14 rms., bath and extra toilet, steam, elec. lts.; leased to May, 1921. $9,750.

Dearborn, nr. Division; good brick 14 rms., brk. garage, 2 cars; leased to May, 1922. Only $12,000.

Bellevue-pl.—Fine brk. and stone 2 flat, 7 rms., hardwood, steam, elec. lts.; $108 ft. Possession now. $30,000.

Cedar-st., nr. Lake Shore-dr.; elegant stone frt., 12 rms., 4 baths, hdwds., hot water, etc.; $50,000.

N. State-pkwy., nr. Park—Fine stone frt., 14 rms., 4 baths, 2 extra toilets, hdwd. stm. Possession. Only $50,000.

We do not give particulars of property over phone.

ROWE & WHITMAN.
1206 Tribune Bldg.

CHOICE 2 FLATS.

For Sale—Mod. 2 apt. high class bldrs., in exclusive residence district east of Broadway near Sheridan-rd. Possession at once.

HOOL REALTY CO.

FOR SALE—6 APT. RENT $5,000; $20,000. Cor. 12 apt. nr. Wilson-av., 4, 5, 6 rms., rent $7,000; $40,000.

21 apt., Evanston, sun parlors, rent $20,500. Take North Side vacant and cash for $50,000.

COCHRAN & McCLUER [Hyde]
1125 Bryn Mawr. Edgewater 1866.

FOR SALE—2 APT. FRAME, $4,500; clear; 5 and 6 rooms; near Belmont "L"; elec.; porches.

6 APT., FRAME, $10,000.

Brick foundation; 5 and 6 rooms. Rents $1,860. Small down payment, easy terms.

STEEL REALTY DEV. CORP., 5 S. Wabash.

FOR SALE—12 FLAT, CORNER, 3 6 ROOMS and 9 5 rooms; strictly modern; 3 blks. from lake; east of Sheridan-rd.; steam heat; fine bldg.; yearly rental $13,200; next year $15,000, sell this week for price; time present rental; 20% invest.; act quick. ANDERSEN & PETERSEN, 3953 Armitage-av. Spaulding 3953.

FOR SALE OR EXCHANGE—PRACTICALLY new and well built 12 apartment building, two blocks from Wilson and Broadway, rents $18,600 yearly; brick garages; 120 feet frontage; price $65,000; will consider less cash; $30,000 cash or smaller property. W. E. MEYERS & CO., 127 N. DEARBORN-ST.

SPECIAL SALE.

High Grade 3 Apt. Bldg., in Buena Park, e. of Sheridan-rd.; 7 rms., s. p., 2 baths; rent $175 each apt. Price for quick sale, $37,500; terms. Must be seen to be appreciated.

[H.] BAIRD & WARNER,
4559 Broadway. Edgewater 169.

SPECIAL SALE.

High grade 3 apt. bldg. in Buena Park, e. of Sheridan-rd.; 7 rms., s. p., 2 baths; rent $175 ea. apt. Price for quick sale, $37,500. terms. Must be seen to be appreciated.

[H.] BAIRD & WARNER,
4559 Broadway. Edgewater 169.

FOR SALE — MODERN 6 APT., LAFAYette-av., near Lake; 3 rooms and sun parlors; rental over $6,700 yearly; can be sold for $55,000; $15,000 cash required.

HARRISON & RIEDY, Exclusive Agents,
4723 Sheridan-rd. Edgewater 472.

FOR SALE—3 APTS., S. P., ENG. BSMT. 6 rms. each. Lake View, 3 bldrs. lake. Rents $3,900. Also a rm. income apt., price $22,000. 4 apts., 2 stores, lot 36x140, rents $2,500. Southport and Addison. $17,500.

SCHWARTING REAL ESTATE CO.,
3400 N. Halsted-st. Weil. 6116.

RAVENSWOOD 6 APT.

Nr. L sta., all 4 rms., large lot; fur. and stove ht.; bldg. 4 yrs. old. Price $24,500; will consider 6 flat for equity. Address P H 573, Tribune.

SO FLAT—QUICK SALE.

In Rogers Park, shn parlor bldg.; e. of Sher.-rd., overlooking lake; rental $33,000; owner may consider some trade. WATSON & TACKETT, 812 Irving Park-blvd.

EXCELLENT INVESTMENT,

Unusual return on investment. Equity modern 12 apt. bldg.; 3 blks. from lake; north of Lincoln Pk.; no brokers. Address T D 504, Tribune.

FOR SALE—NEAR HIGH CLASS 6 APT., 5 rms. sun parl., and porches; 2 car garage. 2 blks. Loyola el sta. Rents $6,360. Must be sold to close estate. Cash required, $10,000. Bal. terms. Address J X 196, Tribune.

FOR SALE—NEAR LAKE SHORE DRIVE and Drake Hotel, fine 3 story stone front 3 flat, 7 rms. each; hardwood floors, fireplace ht.; genuine bargain; $30,000.

ROWE & WHITMAN,
1206 Tribune Bldg., Chicago.

FOR SALE—$13,500. MODERN BRICK 2 flat, nr. Loyola station; 6-7 rms. and sleeping porch; steam heat; wide lot; rent $90 per flat. Lincoln Park 2705.

FOR SALE OR EXCHANGE—12 APT. building; no. of Lincoln; near Broadway; 120 ft. lot; price $70,000; rental $12,000 year; consider small improved as part payment.

F. W. SPELZ, 111 W. Washington-st.

FOR SALE—CHOICE 2 FLAT, LOYOLA DISTRICT, Rogers Park, a bargain at $13,750; terms $4,000 cash; 6 and 6 rms., sun parlors; year 31 ft. lot, near Jesuit church, school, L and Bdwy. cars. Phone Rogers Park 8764, or State 4280.

FOR SALE—E. OAK NR. N. MICH.-AV. 8 small apts., unheated; ripe to remodel; great future; positive bargain, $28,500. 6 apt. and 10 rm. apts., corner, close in, nr. N. Clark; no leases; only $27,500. CROWE BROS. & CO., Dearborn and Chicago.

FOR SALE—OWNER WILL SACRIFICE AT once a 25 apt. building; 3 flats, water heat. See to appreciate. $22,000. All cash preferred. Might assume small mtge. $100. Inquire 1600 N. Dearborn-pkwy.

2 APT. BARGAIN, $9,000.

Summerdale, modern stone front, 5 and 6 rooms, furnace, etc.; terms.

STEEL REALTY DEV. CORP., 5 S. Wabash.

FOR SALE—12 APT. BLDG. NEW. NEAR Sheridan-rd. NORTH SIDE PARK. A beautiful bldg. Rents $14,160. Quick sale $70,000. OLIVER O. MIKSCH [Mr. Hoppe].
2006 Lawrence-av. Ravenswood 593.

BARGAIN.

Modern 18 apt.; porches; mtg. $80,000; rents $21,000; price $120,000; might trade. Address S A 411, Tribune.

FOR SALE—LINCOLN PARK DISTRICT—30 apts., 4 and 5 rooms.
Mtge. $110,000. Rent $25,300.
Will take some trade.
THEODORE R. CHRISTIAN, 2707 N. Clark.

FOR SALE—7 APTS., 2 STORES AND RESIDEN..E ON COR. lot nr. "L" station. Rents $7,200. Quick sale, $37,000. [Mr. Grimm.]

OLIVER O. MIKSCH.
2006 Lawrence-av. Ravenswood 593.

MODERN 6 APT.

East of Sheridan-rd., n. of Irving Pk.-blvd.; rents $6,240 yr. Price $33,000; $10,000 cash. Address P H 572, Tribune.

FOR SALE—OPEN 2-5 TODAY, 3708 ROKEby-st., 2 flat, 5-5 rms., steam; 30 ft.; rent $2,880; ONLY $16,000; terms. 2d vac. poss. GREAT SNAP. JESSE T. WILSON, Exc. Agt., 1004 N. Dearborn. Central 7192.

FOR SALE—6 RM. BRICK COTTAGE IN Summerdale near Clark. Good condition; furnace; south front. $6,000. Cash, $1,500. Balance, $50 month. [Mr. Grimm.]

Calo Bldg., Room 11, 5412 N. Clark-st.

FOR SALE—6 APT. BLDG., EDGEWATER, 5 rooms, sun porches; rental, $3,360; will take $30,500; will take N. Side 2 flat brick. See ERNEST G. SMITH, 5105 N. Clark. Sunnyside 2979.

FOR SALE—SUN PARLOR 8 APTS. AT THE lake; 5 rooms; very light and modern; rent $8,640; price $47,500. Snap. Brown, WHITESIDE & WENTWORTH, 4805 Bdwy.

FOR SALE—BARGAIN, 18 APT. NR. Sheridan L; price $52,000. $12,000 will handle. WATSON & TACKETT, 812 Irving Park-blvd.

FOR SALE—TWO FLAT BRICK BLDG., 14 rooms, North Side; fine locality; near schools and stores; 1 block from L; bargain at $12,500. Address S 153, Tribune.

FOR SALE—ROGERS PARK, MOD. 3 APT., 6 rms., 1 blk. lake, 2 blks. "L"; only $24,000; also mod. 2 flat, $10,000. Rogers Park 211.

WONDERFUL BARGAIN.

2 flat brick; quick action demanded; terms; owner. Address O T 528, Tribune.

FOR SALE—3 FLAT BRICK, EDGEWATER; new; Al const.; sun par.; kitch. cabinets; buffet, mirrors, etc.; steam heat, 34x169 ft.; $8,000 cash. Address D G 094, Tribune.

FOR SALE—6 APT. BLDG., NEAR SHERIdan L sta., 6 and 7 rooms, 2 baths, suitable for apartment hotel house; price $33,000. Address S E 458, Tribune.

FOR SALE OR EXCHANGE—EDGEWATER 3 apt.; steam; 5-6-6 rms.; 2 car garage; want small lake residence or vacant property. Address T E 284, Tribune.

FOR SALE—2 FLAT BRICK, EDGEWATER; new; 5 large rooms; sun par., slp. pch steam heat; 31 ft. lot. Terms; $4,500 cash; bargain; owner. Address N Y 358, Tribune.

FOR SALE—8 FLAT BLDG., 70 ROOMS, with furniture, east of Broadway, made into 25 apt., inc. $18,300 yearly; price $60,000. Address O 424, Tribune.

3 APT. BARGAIN.

1140 Roscoe-st., nr. Clark-st. L sta., 5 rm. apts.; price $6,600. Call Sunday.

FOR SALE—BY OWNER, FOUR LARGE BRIGHT rooms apts., sun parlor. Rogers Pk. corner; for quick sale price. Rogers Park 7360.

FOR SALE — 2 FL., 5-5. BRK. FOUND. elec. bath, $3,500; 1st mtge. of $1,600. Make offer on my equity. Kildare 3000.

FOR SALE—MODERN 4 FLAT BRICK, FURnace and stove; income $1,620; $2,000 cash to close quick. Ph. Ravenswood 1238.

FOR SALE—NEW 2 FLAT BLDG., ALL modern, 6-6 rm. Apply to owner, 1st flour. 1665 Winona-st.

FOR SALE—SUN PLR. 6 APT. E. SHERidan-rd. Big rent. Price only $44,000 Address T D 291, Tribune.

FOR SALE — 2486 N. CLARK-ST. HIGH grade 3 apt. bldg., near Lincoln Park; bargain; 4½ times rent; poss. 2d floor.

FOR SALE—3 FLAT, 7½ BLK. PARK AND 1 block Diversey-blvd.; rent over $3,600; price $20,500. Owner, Diversey 4683.

FOR SALE—3 FLAT BRICK, 2-5, 1-6, MOD. $9,000. KOFOLD, 2828 N. California-av.

FOR SALE — ELEG. APT., BTS. $50,000. $25,000 needed. Address T D 290, Tribune.

REAL ESTATE FOR SALE.

APARTMENTS—NORTH SIDE.

A Truly Wonderful North Shore Corner Building.

Select, exclusive elegant Eng. castle effect, combined with Dutch quaintness; balcony terraces; lot 150x150; 9 and 12 rm. apts., 3 and 4 baths; spacious bullrooms; rent $32,000; price $180,000; cash req., $50,000. NORRIS OR O'DONNELL.

Sun Parlor 3 Flat.

Edgewater's prettiest sec., 6-7-7 rms., fireplace, bkcases, and tile baths; 3 blks. to L, 2½ to car, 5 to lake; owner leaving town will sacrifice; $6,000 cash. SCHROCK.

Select Rm. House Bldg.

E. of Sheridan-rd., 6 apts., containing 46 rms.; price $32,500; cash req. $8,000. NORRIS OR O'DONNELL.

M. HOFFMAN & CO.,
4750 Broadway. Edgewater 4006-7.

SIX APARTMENT

and garages; good location, Ravenswood; well constructed; excellent condition; light all sides; present rents $420; price $26,500.

THREE APARTMENT

and garages, Edgewater; 3 short blks. to lake; possession 3d fl. 30 days; rent $312.50; price, $22,500.

THREE APARTMENT,

Rogers Park; rents $235; price, $18,000.

TWO APARTMENT,

with both flats now vacant; UNUSUAL OPPORTUNITY to obtain two family possession in one of the best blocks of Ravenswood; 50 foot lot; price only $11,000. If interested in this immediate action is necessary.

BROOMELL BROTHERS.
4603 Clark. Tel. Edgewater 1414.
Evening call Mr. Lundy, Rogers Park 7523.

FOR SALE—FINE INCOME PROPERTY, busy Wilson-av. corner, right where bldg. and investment real estate is most active, where values are enhancing rapidly, best renting district in Chicago, both "L" and surface trans. Bldg. comparatively new, containing 24 2 and 3 room flats and 4 stores. Price $110,000. Rental $21,480. Besides offering a steady income, this property affords an exceptional speculative venture. Attractive terms.

CHANDLER, HILDRETH & CO.,
Cent. 5151. 50 W. Washington-st.

ROGERS PARK 6 FLAT.

Just off the drive; octagon sun parlor; all 5 rooms, beautifully finished; built 2 yrs. ago by one of the best builders in Chicago. Rent is close to $10,000. Price less than five times terms to suit. Absolutely the best buy in Rogers Park. Vanderkoi.

M. HOFFMAN & CO.,
Edgewater 4006. 4750 Broadway.

GENUINE BARGAIN.

12 Apt. Bldg., 1 blk. to lake; finest transportation and convenience; choicest location, North Side; income, $10,800; $2,000 cash required; rents 25% Salesman C.

THE ESTATE MANAGEMENT CORP.,
6735 Sheridan-rd. Rogers Park 840.

ROGERS PARK 2 FLAT.

5 and 6 rooms, front and rear porches, hot water heat, garages.

Also 5 room stucco bungalow, both on lot 50x175. 1670 Farwell-av.

OLIVER J. MORRIS, Central 7032.

FOR SALE—3 APT., 5 RMS. EACH, S. P. and sleeping porches; also Eng. 5-room, 4 rms., excel. cent. cond.; mtg. $10,000, 5 yrs.; $5,000 to $6,000 cash, bal. 2d mtg. to seller; no prems.; no agents; price for immediate sale $20,750; will pay to investigate. Apply Sunday, 3758 Rokeby. WECKER.

FOR SALE—NEED MONEY, WILL SELL fine block from transportation, room apartment, mortgage $12,500 at 5½%; rental $7,250; will sacrifice at 4-1-3 times rental; part cash, balance time. Address S 191, Tribune.

A REAL SNAP.

6 Flat, 7 rms., Kenmore-av., nr. Irving Pk.; rent, $9,000; reas. terms.; $27,000.

NICHOLS BROS., Clark and Center-sts.
Lincoln 1487.

HOME AND INCOME.

3 Flat Stucco, Wilson-av. Dist., $3,000 cash; will return 30%; rents will make all future payments; price, $14,000; posan. 6 rm. flat Nov. 1. Address S 360, Tribune.

24 APTS.

FOR ALE—First class mod. bldg., 8 6 rm. and 16 5 rm.; cash terms; excellent; especially well construc. bldg.; not incumbd.; easy terms. Address S S 181, Tribune.

FOR SALE—LARGE, ELEGANTLY FURnished 3 apt. flat, $7,500 cash; in beautiful neighborhood; as a high class rooming house it gives a splendid income; $12,000 cash will handle; will consider trade. 3703 Pine Grove-av.

FOR SALE—6 APT. BLDG., EAST OF Broadway, north of Diversey, near Sheridan; 7 rooms, 2 baths, sun parlors; can be sold for approximately 5 times the present rents, which are reasonable; poss. 1 apt.

WILLIAM FRANKENSTEIN, Dearborn-st. elect., newly decorated. MR. OLSEN, 1921 N. Karlov-av. Belmont 2986.

$500

Down, easy monthly terms, buys my new 2 flat; best locn. Albany Pk. modern sun parlors, steam heat, tiled bath, fireplace; Rand. 656; eves. and Sun. Juniper 43.

FOR SALE—2 FLAT, 6 RMS., BRICK BLDG., just completed; best ever built; with all the latest improvements; must be seen to be appreciated; best transportation, surface and L, at 5035 N. Spaulding-av. Spaulding 3953.

FOR SALE—2 FLAT FRAME, 6-6 RMS., store ht., elect. lt., A1 condition; good transp.; cash needed, $2,000, bal. easy terms. Owner, 3223 N. Albany. Irving 5087. 1040 N. Harding-av. Albany 4428.

FOR SALE—IRVING PK. 8 FLAT.
S. W. Cor. Grace and Ridgeway.
Rents $3,120. Price $30,000.
Four rooms each; furnaces; fine condition. HARWOOD, Reg. Pk. 3302. Irving 5987-J.

FOR SALE—BEAUTIFUL 2 FLAT BLDG., 6 and 5 rms., 2 baths, new water heat. See to appreciate. $22,000. All cash preferred. Might assume small mtge. $100. Inquire 1600 N. Dearborn-pkwy.

FOR SALE—IRVING PARK DIST.; 2 FLAT brick, 6-6, sun parlors, 2 furnaces; brick garage; exc. trans.; $10,000; terms. PADDEN BROS., 3309 N. Crawford-av. Irving 2400.

FOR SALE—MY HANDSOME 3 APT. BRICK; steam; 6 rms. each; 35 ft. lot; best section N. W. side; rent, $3,600; will trade for equity and cash. WHITE & CO., 82 W. Washington-st. Randolph 656.

FOR SALE—NEW 2 APT. BLDG.; EVERY thing very fine; will sell for $14,000 a flat; located at 4141 N. Long-av., north of Irving Park-blvd. Owner's phone, Kildare 0917.

2 FLAT FRAME, $3,500.

1½ story bldg. 2 car garage; gas, elec. imprs. in and paid. Bargain. Must sell quick. Terms. Albany 2371.

FOR SALE—BY OWNER, 3 FLAT, BRICK, stone front, steam heat, 6 rooms each; 3 car garage; rents $265 a month; facing Humboldt Park, on Sacramento-blvd. Will sell for $15,000. Call owner at 3743 Humboldt-blvd.

FOR SALE—ATTRACTIVE NEW 2 FLAT, brick, almost completed; 5-5, sun par., tile bath; 37½ ft. lot. Modern appointments. Good location and trans. Reas. terms. 4340 N. Hamlin-av.

2 FLAT BRICK, $8,000.

Good neighborhood; L trans. $2,500 cash. Albany 2371.

FOR SALE—2 FLAT BRICK, 5-6 RMS., FURnace ht., hardwood firs. and trim, tile bath, paved street; will sell for $9,500; only $2,500 cash, bal. like rent. Call at 4151 Lawrence.

FOR SALE—2 FLAT BRICK; SUN PAR.; furnace heat; 6 and 6 rooms; lot 30x125; must be seen to be appreciated. BOYLE, 5159 Irving Park.

FOR SALE—MODERN 2 FLAT BRICK, 5-6 rms., sun parlors, garage, in Irving Pk.; only $10,500; $3,000 cash. Call at 4219 Irving Pk.-blvd.

FOR SALE—2 FLAT BRICK, 5-5 ROOMS; furn. and stove heat; mod.; good trans.; tile bath. Call 4824 Nelson-st., 3 blks. south of Belmont-av.

FOR SALE—HUM.-BLVD., NEAR DICKENS-av., 2 story br. apt., with garage, 6 and 7 rooms, hot water ht., mod., poss. of one flat. Address T 225, Tribune.

FOR SALE—RAVENSWOOD 2 APT. BLDG., 3-4 rms., 3-5 rms.; good trans.; must sell at once to protect other property. Address S D 345, Tribune.

FOR SALE — 2 FLAT BRICK BLDG., 5-5 rms., sun parlors, steam heat. Only $10,300 worth $20,000. $2,500 cash. Phone Juniper 1279.

FOR SALE—JUST REDUCED THE PRICE of my flat to the minute 3 apt. in Portage Pk. $1,000. Do you want it? Address P G 133, Tribune.

FOR SALE—2 FLAT PRESSED BRICK $3,400. 2644 Washburne-av., near 12th and Washtenaw; bargain; terms; owner; 6 and 6 rooms.

FOR SALE—TWO APT. BLDG., JUST COMpleted, only 1 left; extra large rooms; beautiful Ravenswood Gardens; imm. poss.; will sacrifice for cash; owner, 4720 Virginia-av.

FOR SALE — 2 FLAT BRICK, 5-5 RMS., leaving, must sell quick; $10,000; terms. No agents. Owner, Mr. Tietz, 4025 N. Spaulding.

FOR SALE—NEW 3 FLAT, BRICK, JUST finished; stm. heat; must be sold this week; very cheap. 2313 N. Ridgeway-av.

FOR SALE—MODERN 2 FLAT BUILDING with furniture, east of Broadway, made into 25 apt., inc. $18,300 yearly; price $60,000. Address O 424, Tribune.

3 APT. BARGAIN.

1140 Roscoe-st., nr. Clark-st. L sta., 5 rm. apts.; price $6,600. Call Sunday.

FOR SALE—BY OWNER, FOUR LARGE BRIGHT rooms apts., sun parlor. Rogers Pk. corner; for quick sale price. Rogers Park 7360.

FOR SALE — 2 FL., 5-5. BRK. FOUND. elec. bath, $3,500; 1st mtge. of $1,600. Make offer on my equity. Kildare 3000.

FOR SALE—MODERN 4 FLAT BRICK, FURnace and stove; income $1,620; $2,000 cash to close quick. Ph. Ravenswood 1238.

FOR SALE—NEW 2 FLAT BLDG., ALL modern, 6-6 rm. Apply to owner, 1st flour. 1665 Winona-st.

FOR SALE—SUN PLR. 6 APT. E. SHERidan-rd. Big rent. Price only $44,000 Address T D 291, Tribune.

FOR SALE — 2486 N. CLARK-ST. HIGH grade 3 apt. bldg., near Lincoln Park; bargain; 4½ times rent; poss. 2d floor.

FOR SALE—3 FLAT, 7½ BLK. PARK AND 1 block Diversey-blvd.; rent over $3,600; price $20,500. Owner, Diversey 4683.

FOR SALE—3 FLAT BRICK, 2-5, 1-6, MOD. $9,000. KOFOLD, 2828 N. California-av.

FOR SALE — ELEG. APT., BTS. $50,000. $25,000 needed. Address T D 290, Tribune.

REAL ESTATE FOR SALE.

APARTMENTS—NORTH SIDE.

12 FLATS AND UP.

Edge. 12 Magnolia, N.; rents $12,780. Price $65,000.

Sheridan Pk., 12 Racine; rents $15,000. Price $75,000.

Edge. 27, new; rents $22,000. Price $120,000. Cash $20,000.

Rogers Pk., 6 apt., sun par.; rent $11,500. Take $8,000 cash and trade, bungalow or 2 flat.

Kenmore, 36 apts., court; lot 200x150; rents $40,000. Price right. Take some trade.

Rogers Pk., 24 ct.; rent $25,000. Small amt. cash.

Hampden-st. nr. Gold Coast, 12 4's, 12 5's; only $135,000. Attractive terms. O'DONNELL & VANDERKOI.

M. HOFFMAN & CO.,
4750 Broadway. Edgewater 4006-7.

M. HOFFMAN & CO.

The very best offerings in real estate invest. on the N. Side are

SIX FLATS

on Kenmore, n. of Foster, 6 rms., 2 baths, on 50x150, 7 yrs. old, well built. Price, $40,000. Small amt. cash.

Others on Kenmore up to $80,000.

On Lakeside-pl., n. of Sheridan, lot 60x150, 7 rms., 2 baths; rents $1040; price $55,000.

Several on Pine Grove and Aldine nr. Gold Coast, 6 to 8 rms. and 3 baths, priced from $50,000 to $100,000. Unusual buys in bldgs. and location.

NORRIS OR O'DONNELL,
4750 Broadway. Edgewater 4006-7.

FOR SALE—8 FLAT, BRICK, ON CORNER in N. Ravenswood; sun porches; furnaces; 7 yrs. old; income $3,360; bargain at $25,000. Also 2 flat, brick, 7 rms., 2 baths, heating plants; lot 30x153; Ashland near Rascher; $12,500. Also 2 flat, brick, in N. Ravenswood, 5 rms., 1 bath, plenty of room; $10,500. BERGQUIST, 3238 Sheffield-av. L. V. 5477. Open Sundays.

For Sale—12 Apt., Lincoln Pk.

639-47 Buckingham-pl. 5 times rental buys attractive modern building, large 5 room apts., front and rear porches; lot 100x125; mtge. $60,000, 5 1-3%, 1925; price $132,500.

STEEL REALTY DEV. CORP.,
5 S. Wabash. State 8856.

FOR SALE—4 BRICK BUILDINGS, $18,000; 2 brick and stone front rooming houses; furnace heat and bath; 2 flat building, each have 4, 5 and 6 room flats, bath, gas; rents $223 monthly; on 118 ft. front; on Garfield-av. near Lincoln Park; must have $7,000 cash to settle estate. JOHN HEIM, Exclusive Agent, 3148 N. Ashland-av.

2 APT. BARGAIN.

East of Clark pk. Wilson, 5 rms., furnace, 30 ft. lot, rent $50 per mo. Poss. now. Cash required, $2,000.

L ESTATE FOR SALE.
ESS PROPERTY—N. W.
UYS ON LAWRENCE
c offices. 5 flats; triple transfer
L" station; lot 120x50; price only
flats, 4 car brick garage; near
and Kimball "L"; bldg. in fine
ion; bargain at $42,000.
nge cor., near Kimball terminal;
offices. 6 flats; price low at
rner on Lawrence, near transfer
3x125; price $220, worth $25
perties have fine future and offer
opportunity for quick profit.
details see or call
WILLIAMS & CO.,
rence-av. Juniper 470-1279.
ILWAUKEE-AV.
property, near Lawrence-av.; 3
flats; lot 68x150; price $42,000
ance. Terms can be arranged.
340. Tribune.
—N. E. COR. MILWAUKEE AND
rs-av., section line; future trans-
ense for stores now; also wonder-
tion; 50 buildings going up within
ll sell for $4,000 cash balance.
A. DONALDSON, Wabash 2728.
AWRENCE-AV.
70x125.
wford-av.; best bargain on the
, $15,250; $8,000 cash required.
—BIGGEST BARGAIN ON ASH-
ock, 2 flats, 4 and 5 room flats; one-
2; price $7,000. Call Haymarket
W. Huron.
—4216-18 LAWRENCE-AV. 3
2 flats, stove heat; $2,000
0 cash. This is a great bargain.
WASSAS,
Washington-st. Main 4557.
-$1,500 CASH BUYS MODERN
6 rm. flat in Irving Park; price
; suitable for any business. See
KLEMAIER, 4210 Irving Park.
OR RENT—LAWRENCE-AV.
om flat, 2 car garage; 2 blocks
both L station. Inquire OWNER.
ondale-av.
PROPERTY—WEST SIDE.
WHY PAY RENT WHEN YOU
our own building, located at 1826
Can be used for automobile re-
age, machine, paint shop or any
; good location; building is like
new; will sell for $3,000 less
payments, and a $4,000 cash
by owner. For information call
ouse or Lawndale 5093. 3783 W.
BUY NOW
ies are sure to double in next 5
-bldg. flat on Ashland-blvd.
ot 20 to 2500 ft.
BLIGHTH & CO.,
50 W. Washington-st.
—COR. WESTERN-AV. AND
stores and 10 flats, not heated;
4,000; same as before war; rental
price $35,000; reasonable terms.
ENOUR, 117 N. Dearborn-st.
59.
-STORE 2 FLATS. 3 STT. BRK.
new heat, boiler and pipes in for
ore; $4,000; terms.
& WENTWORTH. 8 S. Dearborn.
97-3233 W. Madison-st.
-STORES AND 9 FLATS
ove; rents $6,000 a year; must
consider cash and trade.
BLIGHTON & CO.,
Madison-st. Tel. Austin 50.
-STORE AND 2 FLATS. 3. KED-
mediate possession 1 flat; terms
you want a home with income
ELLWAGEN, 7345 Madison-st.
—BUSINESS PROPERTY AT
6th-st.; sell at a sacrifice. Call
7 or Lawndale 593, by owner.
th-st.
-2 BUILDING. BUSINESS AND
main artery west between Robey
av.; both are bargains; imme-
session. 8 to 10 p. m. only.
-204-06 CRAWFORD-AV.
880. Price $8,000. H. O.
O. [YOUNG], 111 W. WASH-
ON MADISON, NEAR KEDZIE.
2 fl. brick; rent $5,200; price
ires $ E 500. Tribune.
—BARGAIN—STORE, 6-6
Quincy-st. Call Monday. OAK-
NGOWSKY, 1946 Van Buren-st.

USES—SOUTH SIDE.
NOW—MARKET IS
OMMENCING
I have 2 bungalows left at 77th
and 2 at 7930 Chappel-ave.
bldg. in Woodlawn. These are
ildings which I will make some
on. Owner and builder. JOHN
Hyde Park 2926.
OWN, $50 MONTH.
eauty, 5 large rms., oak trim
heat, buf., 2 mirrors; plastered
throughout; screens and
ved str.; nr. R. Island and surf.
bargain. Ph. Owner, Vincennes
10 RMS. HOT WATER HT.
Ken. L. $1,500 cash, balance
DORF & BOENICKE
(Thomson).
Kenwood 1610.
rban Residence.
ssed brick on lot 50x125, in-
oak and walnut, 1 blk. L. C.
surf. line; 5 min. to park. Ex-
ences, 1218 Eggleston-av., or
an 4161, or 4674.
Highland Bungalow.
rgan-st., new 7 rooms, sun par-
ding porch. Shower bath. Hot
ter heat. Keys at one office
BUSCH BROS.,
May-st. Kenwood 604.
BUNGALOW, BRICK, 5 R., SUN
w heat, h. w. floors; cement
built by myself and guaranteed;
down, balance like rent.
60 Houghton-st. Phone So. Chi-
5 RM. BRICK COTTAGE AT
heat, lot 25x53; $4,500 cash;
must sell; only $200 down;
price $2,150; see it; move in
needs little repair. Owner, 84-t
WOODLAWN 8 ROOM HOUSE
nr. Marquette-rd.; hardwood
, bathroom, light fixtures,
mirror, paneled walls in dining
heat; price $7,500.
R & RAMSAY, 8 Dearborn-st.
NEW, ATTRACTIVE STUCCO
rooms, wide lot, 111th-st. and
ment to C. & W. N. R. sta-
par; price $7,500; $1,000 cash.
rms. PETER J. ELLEMENT.
111th-st. Pullman 4080.
RN BUNGALOW, 5-IV. RM.
rm, with glazed porch, 2 large
y to occupy; lot 33 1-3x125;
ur lot; price $8,900; $2,000
ms. Immediate possession.
ments, Farndell, 7732 Cregier-
PRICE CUT TO $6,000; modern
ngalow; 5 rooms, closed porch;
lot 33 1-3 x 125; 2 car brick garage.
Marquette-blvd.; cash
150. 6655 Wabash-av. F. Mc-
BUNGALOWS, $750 DOWN
COMPLETED ON EUCLID-
ST. 5 LARGE RMS. OAK
PRICE $6,950. DRAW BROS.
RY-AV. H. P. 3733.
0 RM. HOUSE, STEAM H.,
rooms, lot 33x160; 4 car g.
$36 1. C. sta.; beautiful home
prop. $11,000; terms. Ad-
73, Tribune.
7 ROOM FRAME HOUSE AT
st lot 30x125, to Colored
on E. Z. terms; price $3,650
h; don't fail to see it. Owner
74.
BUNGALOWS, BRICK, 6 LGE.
water heat, tile bath, built-in
, screens, and 2 mold; 4 car g.
,750. See owner on premises—
lewood-av.
5220 E. TURNER-AV.; BAR-
rm. home; elec., h. w. heat;
modern plumbing; lot 50x125;
$9,000; terms.
WORTH, 1120 E. 63d-st.
755 PRINCETON-AV. $4,500
me, 6 rms., brick store built o
ne, 6 rms.; brick flats rent $
11 S. La Salle-st.
710 E. 42D-ST., MODERN
o easy terms; immediate pos-
MONS BROS., 69 W. Washing-
BY OWNER, 2 ATTRACTIVE
bungalows, 6 rms.; each bath.
rate $5,500; terms. Call 105th
NEW 4 RM. BUNGALOW; LGE.
ment; balance $38 per
00 May-st. or phone Beverly
STORY FRAME, $2,800;
rk, 6 rm. kitchen, bath and
rm. Spring Basin Realty, 9357 Cot-
$1,250 DOWN AND $50 PER
all interest, will buy my beau-
bungalow. Call owner, Fair-
355-27 CORNELL-AV.—3 & 4
st lot 50x158, $18,000. Open
S. T. COOPER, owner, 1143
ARK MANOR, 11 RM. RES. OR
s, furn. Rent $135 mo. Prin-
ER, Tribune T 191.
DEN AND STONE HOME
parlor, h. w. heat; $10,500;
dress S E 333, Tribune.
HOUSE, 4512 GREENWOOD-
ed, floors, elec. light, fireplace;
nence; owner; terms.
540 S. SEELEY, 7 RM. BRICK
ing porch; brick garage; all
Small 2-4 Sunday.
RM. COTTAGE; FURNACE;
,000 cash. 5129 Emerald-st.
38 OAKWOOD-BLVD., 9 RM.
bath, elec. light, Dougl. 8600;
HOUSE AND 5 CAR GARAGE
th inv. 5306 S. Ashland-av.

REAL ESTATE FOR SALE.
HOUSES—SOUTH SIDE.
JAMES J. PARKER & CO.,
69 W. WASHINGTON-ST.
EXCL. AGENTS. TEL. RAND. 2364.
4639 Drexel-blvd., 12 room modern stone
and modern garage; house in perfect con-
dition; 70x200.
4670 Kimbark-av., 11 room detached mod-
ern brick; large, modern garage; 54x179.
4644 Greenwood-av., 10 rooms, 3 baths;
front and side porches; lot 50x200 ft. back-
ing to the lake. Snap at a.....$15,300
W. H.; garage for 4 cars. nr. 49th-st. 10 room colonial
Woodlawn-av. nr. 49th-st. 10 room modern stone;
4 baths; house in perfect condition;
session at once; lot 50x179.
4577 Greenwood-av., 11 room modern stone;
4629 Greenwood-av. near 49th-st. 10 room colo-
tial brick, 50x197.
4726 South Shore-dr., overlooking South
hore Country Club. This is one of the finest
modern homes in Chicago; lot 120x180.
4415 Drexel-blvd., 11 room modern stone, 5
baths; modern garage; lot 66 2-3x272.
4644 Woodlawn-av. near 46th-st., 10 room modern
stone; 50x127; $19,000.
4328 Hyde Park-blvd., 10 rooms, 3 baths;
modern garage; 50x150.
Hyde Park-blvd., near Kenwood-av., 7 room
modern brick; $8,750.
4534 Woodlawn-av., 10 room stone; 20x
95; $11,000.
4508-10 Ellis-av. near Kenwood-av., 10 room brick;
lot frontage; $12,000.
4919 Blackstone-av., 10 room modern brick;
lot 31x130; $12,000.
4644 Woodlawn-av., 10 room colonial
brick; 3 baths; lot 30x150; $20,000.

SNAPS

LAKE PARK-AV., NEAR OAKLAND
SQUARE. Stone front 10 room residence
of wonderful floors and finish; fine location and
home nicely arranged for rooming facilities.
Will be altered, and A1 transportation.
Possession at once.
LAKE PARK AV., NR. 43D-ST.—PRESSED
BRICK 2 room residence; electric lights; one
block to park; balance like rent. Possession at
$1,500 cash, balance like rent. Possession at
once. Price $7,000
PRAIRIE-AV., NR. 59TH-ST., STONE
FRONT 8 RM. residence; steam heat; close
to elevated and park; reasonable terms. Price
only $6,000.
E. M. O'BRIEN & CO.,
3457 Indiana-av. Douglas 1588.

SOUTH SHORE.
7227 Constance-av., beautiful 6 room
pressed brick bungalow; h. w. ht.; lot 40x
125; for a real bargain look at this. [Perits.]
Substantial 6 room brick bungalow on Mer-
rill-av.; large rooms and porch; h. w. ht.;
lot 33x125. [J. C. Jorn.]
7634 Paxton-av., palatial 6 room bungalow;
living room 15x24; 2 car brick garage. [J. C.
Jorn.]
O. C. JORN,
EXCLUSIVE AGENT,
N. W. cor. 75th and Merrill. Dorch. 2236.
SOUTH SHORE,
in Jackson Pk. Highlands, south of Jack-
son Pk., convenient to I. C. B. R.; elegant,
modern 8 rm., 2 sun parlor, pressed brick
residence on corner lot; hot water heat;
main rms. canvased and painted; also garage
for 2 cars; fine lawn, trees, and shrubbery;
building is now complete; property cannot
be duplicated under $40,000. Immed. poss.
PRICE $28,000; $12,000 CASH.
FRANK H. LANG & SON,
40 N. DEARBORN-ST. RANDOLPH 7600.
ARTISTIC HOMES.
Each a specially designed building on 48
ft. lot; finished to suit purchaser; low price;
large rooms; real fireplace; floored attic; two
porches; in beautiful Saint Beverly; short
walk from car line and Rock Island station;
28 minutes to loop; $1,500 cash, $30 per
month, and 6% interest; a real chance to
get a bargain in a really fine home on con-
venient terms. Only 2 to be built.
BARTHOLOMEW O'TOOLE,
410 S. Clark-st. Harrison 2005.
$150 CASH
Will start you to own a new, modern
bungalow in an established suburb of Ameri-
can people, only 35 minutes from down town
on I. C. R. R.; Chicago street car one block
away; close to churches, schools and stores.
We will in a few days start on 100 mod-
erate priced modern bungalows. Answer this
and get one of these bargains. High rent
won't worry you then. A bungalow is the
real place in which to raise a family. Ad-
dress N B 538, Tribune.
HOME BEAUTIFUL.
Here's the home you have been looking
for altogether different from what you
have seen; a bungalow de luxe; reversible
type; 7 rooms, 2 baths, colonial pressed brick,
h. w. heat, inst. h. w. heater, thermostat,
gentle brick arches, real fireplace, ventilators
were all carefully selected and of the very
best; a regular bargain; shown by ap-
pointment.
J. RADKE, 1922 E. 71st-st. Midway 7530.
FOR SALE—3917 GRAND-BLVD.—
50 ft. lot; 14 rms., steam heat, detached
brick residence, first class condition. Ideal
for
LARGE FAMILY, BOARDING HOUSE,
SCHOOL, CLUB,
DRESSMAKER.
Price $10,500; Want $2,000 now, balance
like rent. Agent there Sunday, 3 to 5;
only 3 to 4.
MURRAY WOLBACH, 105 S. Dearborn-st.
HOME FOR $3,500.
BEVERLY HILLS.
9634 Loomis-st.; lot 50x100; 2-story frame
residence, 8 rms.; also large barn; $500 to
$1,000 cash, balance same as rent. Immedi-
ate possession.
FRANK H. LANG & SON,
40 N. DEARBORN-ST. RANDOLPH 7600
7834 MARYLAND-AV.
Bring your deposit and buy this new
stucco bungalow; 6 rms., sun parlor; has
every convenience; street paved and paid;
immediate possession. This can be bought
at a real bargain. Price $8,200; your own
terms. Open today.
E. J. RADKE,
1922 E. 71st-st. Midway 7530.
FOR SALE — GOOD BRICK HOUSES, 9
rooms each; furnace heat; electric light;
oakwood-blvd.; price $6,500; $500 down
wanted. Possession. [C. Smith.]
13 room brick stone front, East of Cot-
tage Grove-av.; converted into flats; garage;
steam heat; electric light; 40 ft. frontage;
corner lot; $1,500 down; living quarters
price $7,500; $2,000 down; possession.
Johnson.]
H. SMITH & BRO., 3947 Cottage Grove-av.
PALATIAL BUNGALOW.
OWNER ORDERS TREMENDOUS SACRI-
FICE.
7321 Prairie-av., side entrance, 5 large rms.
and 2 car garage; lot 33 1-3x160 to alley;
bldg. finish, oak throughout; must be sold
at $9,500. COLBURN, Salesman, TAKKEN,
948 Stony Island-av. Midway 2177.
FOR SALE—OR EXCHANGE—OAKWOOD-
blvd. near Grand-blvd., lot, 50x125, im-
proved with brick dwelling, 6 large rooms,
two rooms with running water; three baths,
vestibule, stone heat, six car garage and living quar-
ters on second floor; adapted for rooming
or house. A bargain. Address S E 359,
Tribune.
LAKE PARK-AV.
Modern 10 rm. pressed brick, well lo-
cated home. Adaptable for rooming pur-
poses. Ready for inspection.
[Gallagher] SCHENDORF & BOENICKE.
[Lodge, 4th-st. Kenwood 1610.
BEAUTIFUL HOME, $14,000.
Parkton-av. nr. 73d-st. 8 large rooms with
sun room and extra bath. Beautiful in-
terior in all the latest built-in improve-
ments. Immediate possession. Desirable terms.
HUBBELL, 2204 E. 73d-st. Dorch. 142, 703.
FOR SALE — 12 ROOM STONE HOUSE,
corner lot; toilets every floor; hot water;
all rooms 2 baths; well fur.; full rms.;
$9,000 cash, includes payment on building;
monthly like rent. Lake Park-av.
Price $8,500. Address F 353, Tribune.
FOR SALE—JACKSON PARK HIGHLANDS
Corner-av., nr. 66th-st., 9 room pressed
brick residence, 2 baths, lot 50x125, hot water
heat, steel construction. Price $26,000.
DRAPER & KRAMER, 35 N. Dearborn-st.
EXCLUSIVE AGENTS.
FOR SALE—243 W. GARFIELD-BLVD. 8
res., furnace ht., elec. light. Hardwood
floors. Immediate possession. $1,500 cash;
a bargain.
DOOLEY, 5812 Indiana-av.
FOR SALE—SOUTH SHORE RESIDENCE
with lot 50x200. Wonderful
home for large family. CHAS. V. McKIB-
BEN, 87th and Ashland-av.
FOR SALE—THE TALK OF THE TOWN:
rm Calif. bungs., 2 bedrms. and bath,
in Chatham Fields dist.; $3,400; small cash
payment, bal. $30 per month. 8042 South
Park-av.
7634 YATES-AV.
New 6 room bungalow, 87½ ft. lot, two
car garage, stucco finish, oak trim, fur-
nace heat, h. w. heat; attic; very
complete and attractive.
FOR SALE—ELEVEN ROOM RESIDENCE;
six car garage; steam heat, electric; sixty
foot frontage; Michigan-av., vicinity 23d-st.
By appointment, only. Address T 167, Tribune;
FOR SALE—7654 LUELLA-AV. BEAUTI-
ful 6 room pressed brick bungalow, large
attic, h. w. ht.; lot 41x125; $2,500 cash,
balance terms.
FOR SALE—SMALL BRICK HOMES 4 AND
5 rms.; lot 30x100; in best Chatham
Fields dist.; a real investment. 8042 South
Park-av.
FOR SALE—10 ROOM HOUSE, MODERN IN
every respect; garage. Lot 50x176. No
agents. W. PARKER, 6731 Union-av
Phone Calumet 2250.
FOR SALE—EXCELLENT HOME SITE IN
beautiful Beverly Hills; $200 cash and $15
monthly. We will build a home for you; pay
same as rent. Address S P 360, Tribune.
FOR SALE—BY OWNER, 5 RM. BR. BUNG.
and att.; floored attic, fireplace and book
cases, panel. din. rm.; $6,500, cash or terms.
No agents. 7837 Vernon-av. Ph. Vin. 5106
FOR SALE—5425 BLACKSTONE-AV., 8 RM.
res., elec., furn. ht., hdwd. floors, newly Dec-
orated; 1st class condition; $1,500 cash, bal.
mo. Call State 4289.
FOR SALE—GREENWOOD-AV., NR. 49TH
fine Kenwood home, 12 rooms and beauti-
ful ballroom; large corner lot; immediate
possession. Phone Owner, Central 56.
FOR SALE—COTTAGE, ELEC. LT., LARGE
lot; bargain; $3,300; $1,500 down, $30
monthly. 5628 S. Hoyne-av. Prospect 6381.
FOR SALE—SOUTH SHORE, 6 RM. HOME,
brick; barn, fce, elec. lt., lake, L. C.; bar-
gain for cash. 2825 E. 76th-pl.
FOR SALE—COZY 6 RM. COTTAGE; BAR-
gain for cash. 8405 Constance-av.
FOR SALE—BUNGALOW, 6 ROOMS, BRICK,
best of condition. 7945 Bishop-st.
FOR SALE—6 RMS., 2 STORY; FINE COND.
H. w. ht. 7353 Eberhart-av.

REAL ESTATE FOR SALE.
HOUSES—SOUTH SIDE.
South Shore Residences.
Modern Pressed Brick.
6 rms., 3 large bedrms., tile roof; side
drive and gar. Price.....$10,500
South Shore-drive Res.
2 story brick, 9 rms., ht. w. heat; large
front and side porches; lot 50x200 ft. back-
ing to the lake. Snap at a.....$15,300
2722 E. 76th-st.
6 r. stucco res., near Coles-av.; h. w.
ht. h. w. floors; 2 car gar.; lot 50x125.
Price.....$7,800
7541 Crandon-av.
7 r., pressed brick res., 4 large, light bed-
rms., living rm. 14x23; h. w. ht. Bargain
at.....$12,000
South Shore-drive Res.
Near 75th-st., 7 rm. frame, h. w. ht.; lot
50x200. Price.....$9,500
JOHN A. CARROLL & BRO.,
Open Sun. P. M.
So. Shore 1660. 75th and Exchange-av.
FOR SALE—BUNGALOW, IDEAL, SO.
Shore, district, pressed brick, 8
rms., sun parlor, breakfast room, steam heat,
electric light, ivory and mahogany finish, 2
car pressed brick garage, ultra modern, $17-
500; in the heart of the So. Shore district;
ask for Mr. Dougherty.
High class So. Shore brick residence, north
of 75th-st.; fireplace, beamed ceilings, h. w.
heat, h. w. floors, $5,000, $1,500 down.
Basis of rent. Near Ken. L. and I. C.
transportation.
SCHENDORF & BOENICKE
(Thomson).
1008 E. 43d-st. Kenwood 1610.
FOR SALE—HIGH CLASS 6 RM. BUNGA-
low; modern and up to date; only $7,000;
only $1,200 down. If you want a real bar-
gain look at 8017 Avalon-av.
7733 Luella-av., 6 rooms; hot water heat;
modern in every appointment; $2,000 cash
required.
J. A. MALCOLEY & CO.,
6824 Stony Island-av. Hyde Park 2145.
Jackson Park Highlands.
Constance-av., nr. 69th-st., beautiful 7 rm.
home; ideal floor plan; 2 baths; double ga-
rage; price $25,000. Positively a wonderful
bargain.
E. J. RADKE,
1922 E. 71st-st. Midway 7530.
HURRY—$650 CASH
Buys 6 room frame cottage; gas, water,
sideboard, fireplace; price $3,250, bal. $28
month, interest incl.; poss. at once. 9007
Dauphin-av.
MILAN & MILAN,
754 E. 75th-st. Stewart 1423.
Wonderful Bungalow.
SUN PARLOR WITH EXTRA LARGE RMS.
7612 Cornell-av., 5 rms., massive fireplace,
buffet, stairs; lot 30x125, owner leaving city;
this price tremendously $2,500 or less need-
ed. Green, Salesman, TAKKEN, 6948 Stony
Island-av. Midway 2177.
3803 LAKE PARK, $5,250.
3807 LAKE PARK $6,500
4332 GREENWOOD-AV..... 9,000
NEW SUBURBAN HOME 7,500
MEET ME TODAY AT 3808 LAKE PK.:
E. A. KINKADE OWNER.
FOR SALE—$750 CASH, BAL. LIKE RENT.
Beautiful 6 rm. stucco bungalow, large
living rm., real fireplace for coal or wood,
paneled dining rm. with window seat, lot
big enough for garden and chickens; 1½
blocks east of Stony Island-av. Your rent
will pay for this home. H. BOAS, 1739 E.
83d-pl.
BIG CUT IN PRICE.
New brick bungalows, 7421-49 Bennett-av.
5 and 6 rooms, sun parlors, sleeping porches,
all large rooms complete with screens, fur-
naces, iceboxes, shades and screens; lots
35x135, immediate possession. OPEN.
NEW RESIDENCE
South Shore, 6 room 2 story res., just be-
ing completed; restricted neighborhood; will
make big sacrifice for cash. 7037 S.
Bennett-av.
FOR SALE—BIG BARGAIN AT $8,500;
owner must sell his 10 r. brick house just
vacated by tenant; all light rms.; splendid lo-
cation in Hyde Park; convenient to I. C.;
1 blk. to surface cars. Address S. E. 120,
Tribune.
FOR SALE—5 AND 6 ROOM BUNGALOWS,
ranging in price from $6,500 to $12,000,
with from $500 down to all cash. I. C. or
surface lines trans. See us for particulars.
GEO. W. REINECKE,
Stony Island-av. at 70th. Dorchester 8110.
$3,000 CASH WILL BUY
beautiful hot water heated residence in
Chatham Fields. Owner leaving for Florida.
GRATIAN,
7857 Cottage Grove-av. Hyde Park 705.
FOR SALE—SPECIAL BARGAIN; ONLY 2
of 9 left; modern 6 room brick bungalows;
up to date; 1 hroup-st., between 86th and
87th; open for inspection. CHAS. V. McKIB-
BEN, 87th and Ashland-av.
FOR SALE—THE TALK OF THE TOWN:
rm Calif. bungs., 2 bedrms. and bath,
in Chatham Fields dist.; $3,400; small cash
payment, bal. $30 per month. 8042 South
Park-av.
7634 YATES-AV.
New 6 room bungalow, 87½ ft. lot, two
car garage, stucco finish, oak trim, fur-
nace heat, h. w. heat; attic; very
complete and attractive.
FOR SALE—ELEVEN ROOM RESIDENCE;
six car garage; steam heat, electric; sixty
foot frontage; Michigan-av., vicinity 23d-st.
By appointment, only. Address T 167, Tribune;
FOR SALE—7654 LUELLA-AV. BEAUTI-
ful 6 room pressed brick bungalow, large
attic, h. w. ht.; lot 41x125; $2,500 cash,
balance terms.
FOR SALE—SMALL BRICK HOMES 4 AND
5 rms.; lot 30x100; in best Chatham
Fields dist.; a real investment. 8042 South
Park-av.
FOR SALE—10 ROOM HOUSE, MODERN IN
every respect; garage. Lot 50x176. No
agents. W. PARKER, 6731 Union-av
Phone Calumet 2250.
FOR SALE—EXCELLENT HOME SITE IN
beautiful Beverly Hills; $200 cash and $15
monthly. We will build a home for you; pay
same as rent. Address S P 360, Tribune.
FOR SALE—BY OWNER, 5 RM. BR. BUNG.
and att.; floored attic, fireplace and book
cases, panel. din. rm.; $6,500, cash or terms.
No agents. 7837 Vernon-av. Ph. Vin. 5106
FOR SALE—5425 BLACKSTONE-AV., 8 RM.
res., elec., furn. ht., hdwd. floors, newly Dec-
orated; 1st class condition; $1,500 cash, bal.
mo. Call State 4289.
FOR SALE—GREENWOOD-AV., NR. 49TH
fine Kenwood home, 12 rooms and beauti-
ful ballroom; large corner lot; immediate
possession. Phone Owner, Central 56.
FOR SALE—COTTAGE, ELEC. LT., LARGE
lot; bargain; $3,300; $1,500 down, $30
monthly. 5628 S. Hoyne-av. Prospect 6381.
FOR SALE—SOUTH SHORE, 6 RM. HOME,
brick; barn, fce, elec. lt., lake, L. C.; bar-
gain for cash. 2825 E. 76th-pl.
FOR SALE—COZY 6 RM. COTTAGE; BAR-
gain for cash. 8405 Constance-av.
FOR SALE—BUNGALOW, 6 ROOMS, BRICK,
best of condition. 7945 Bishop-st.
FOR SALE—6 RMS., 2 STORY; FINE COND.
H. w. ht. 7353 Eberhart-av.

REAL ESTATE FOR SALE.
HOUSES—SOUTH SIDE.
J. GRAFTON PARKER & CO.,
74 W. Washington-st.
Exclusive Agts. Rand. 1644.
5036 Ellis-av., 50x220, 3 story detached 10
room colonial brick; 3 baths; large sleeping porch; 3
baths; large garage; price very attractive.
5301 Greenwood-av., 37x164; very attrac-
tive 11 room cor. residence; 3 baths, sun
parlor; fine brick garage; a real bargain.
4544 Greenwood-av., sleg. 11 rm. frame;
fine gar.; no better bargain in Kenwood.
4429 Greenwood-av., 26x179, 10 rm. semi-
det. stone; 3 baths; good garage; $12,000.
*4845 Kenwood-av., 10 room det. colonial
brick; 3 baths; good garage; decided bargain.
4025 Blackstone-av., 51 ft. frontage, 12
room detached brick; $11,000.
4411 Grand-blvd., 33x165; sleg. detached
12 room; stone; 3 baths; decided bargain.
4544 Michigan-av., 97½x160, 12 rooms de-
tached stone; good garage; a bargain.
1021 E. 46th-st., 10 room stone, $7,500.
We have several very choice houses that
cannot be advertised, ranging from $20,000
to $100,000, in Kenwood and University dis-
trict.
HOUSES—SOUTHWEST SIDE.
EXCEPTIONAL OFFERING.
Seven rooms and bath, cone, foundation
cost lot, 150x125; fine assortment of assorted
fruit trees, small fruits, shrubs, large barn,
and poultry house; sub. R. R. service, Ash-
burn Sta., Wabash and Grand Trunk Rys. See
this today. 3412 W. 84th-st. Owner.
BRICK BUNGALOWS.
6 rms., sun parlors, 8404-08-14 S. Aber-
deen-st.; 32 ft. lots. Open for inspection Sun-
day, 2:30 to 5:30 p. m.; cash or terms.
H. A. HANSEN,
Owner and Builder. Prospect 7117.
LOOK!
Bargains are hard to find, but I can show
you the best buy of the day. A brick bun-
galow, 5 rooms and plenty room for 2 extra
rooms, upstairs; panel, plate glass, hard-
wood floors and trim; will sell for $7,500 on
very easy terms. Address B A 533, Tribune.
SNAP.
5 rm. brick bung., mod.; $7,500; $1,000
cash, bal. to suit. Will sacrifice for $6,500
for ¼ cash payment, down. Owner.
WM. D. MURDOCK & CO.,
6315 S. Kedzie-av. Prospect 7089.
FOR SALE—NEW 6 ROOM BRICK HOUSE,
fine large living rooms and porches; built in
cabinet and ice box in kitchen; three bed
rooms and bath upstairs; everything first
class and best; near Marquette Park. 3225
W. 64th-pl., near Kedzie-av.; open Sunday
p. m., or phone Stew. 2742 for appointment.
FOR SALE.
BUNGALOWS.
5 rms., 2 brick, all mod., 60th-pl., nr.
Homan-av.; 53d. nr. Kedzie; $750 down, bal.
ance easy terms; act quick. THOREN
REALTY CO., Prospect 4016.
FOR SALE—OWNER WILL SELL 2 NEW 6
rm. brick bungalows, very cheap; sun par-
lors, h. w. heat, superior workmanship
throughout; will be completed in a few days;
open for inspection. 6215 S. Rhodes-av.
FOR SALE—NEW COTTAGE, 4 ROOMS AND
bath; electric light; concrete foundation;
all modern; price reasonable; small cash pay-
ment, balance like rent. Apply 6049 S. Kil-
dare-av.
FOR SALE—NEW 5 ROOM BRICK BUN-
galow, furnace heat, tile bath, near Mar-
quette Park. Easy terms. See owner at 6329
So. Sacramento-av.
FOR SALE—3706 W. 82D-PL., 8 RM. RES.,
stone foundation, large lot, convenient to
suburban trains.; sacrifice; $4,000; terms.
Republic 1941.
FOR SALE—SNAP; 5 RM. BUNGALOW,
stucco, mod., bet. Kedzie and 65th,
Marquette Manor; $5,750; terms. Wm.
Williams, Monitor & Co., 35 S. Dearborn-st.
FOR SALE—FIVE ROOM BUNGALOW;
Southwest side; one block from 63d-st. car
line. $3,950. Easy terms. Address
N X 148, Tribune.
FOR SALE—MUST SELL AT ONCE, 5 RM.
modern bungalow; $800; $600 cash.
7040 Tallman-av. Prospect 4589.
FOR SALE—$100 CASH, BALANCE LIKE
rent; nice bungalow, 4 and ½ acres on
Ogden-av. Call S. W. Corner Western-
FOR SALE—6617 S. ARTESIAN, 6 RM.
brick bungalow, modern; bargain for cash.
HOUSES—NORTH SIDE.
BEAUTIFUL EDGEWATER.
Newly refinished 9 rm. stucco home, 5
sleeping chambers, 2 baths, garage, 4 blks.
from lake; convenient to all transportation;
good locality. Reduced for quick sale. $20,-
000; $3,000 cash will handle.
SNYDER-BECKWITH CO.,
Cont. & Comm. Bank Bldg. Wabash 6366.
CALIFORNIA BUNGALOW.
Modern, up to date, 5 rms., lot 40x177;
ideal location, E. of Clark, 1½ blocks How-
ard L; former price $13,000; can be bought
today for $11,000. KENNETH W. HAWKINS,
7179 Sheridan-rd. Rogers Park 800.
BOULEVARD RESIDENCE
Just off Lincoln Park, 10 rooms, $20,000
possession 30 days.
BROOMELL BROTHERS,
111 Washington-st. Main 1402.
811 JUNIOR TERRACE,
Near the lake; high class 14 room resi-
dence; 3 baths; beautiful finish; lot 72x125;
could not duplicate for $60,000; sacrifice
$35,000; $20,000 cash. W. J. BOYD, 210
Marquette Bldg.
FOR SALE—BY OWNER.
Mod. 6 rm. stucco res.; h. w. ht.; solid oak
trim; all large, bright rms.; fireplace and
bookcases; tile bath; garage; lot 50x125;
value $30,000; price.....$22,500
Blackstone-av., near 58th-st. Uni-
versity district, modern detached
frame; steam heat, 2 baths, garage;
lot 50x150; price.....15,500
Kenwood-av., near 58th-st., 12 room
modern stone, steam heat; lot 30x
157; excellent neighborhood; mort-
gage $6,000; price.....16,500
Dorchester-av., near 56th-st., modern
10 room brick; lot 25x180 ft. to
alley; price.....7,500
JOHN A. CARROLL & BRO.,
1533 E. 53d-st. Hyde Park 440.
FOR SALE—AUBURN PARK BUNGALOW,
6 rms., frame, on lot 33x125, hardwood
floors, furnace heat, electric light; price
$6,500; cash $750. Call Mr. Fullen.
5 room residence on corner lot, 52x125,
furnace, electric, 3 bliks. to L. r. station;
price $6,800; cash $3,000. Call Mr. Elliot.
If you have Auburn Park, Englewood or
Beverly Hills vacant, flat bldg. or home
for sale, list them with
D. E. MULVEY & CO.,
7949 S. Halsted-st.
Dorchester 4110.
AUBURN HIGHLAND RES.
9 room brick, near 79th-st.; hardwood fin-
ish; 2 baths; lot 35x125; 1 car garage; hot
water heat. This is a real buy at $10,500.
Come out and see this today. We have
other bargains in bungalows, brick and
frame residences, with a small cash payment
down. Open Sundays, week days call.
Inquiry. If you want a real bargain in a home
or flat bldg. I will be glad to show them to
you today. Ask for Mr. Fullen.
D. E. MULVEY & CO.,
7949 S. Halsted-st. Dorchester 4110.
PRICES MAY DROP,
But by paying double rent for 3 years you
are going to lose in the long run. Why not pay
$2,000 cash $50 a month including all
payments for a new, substantial 5 rm. brick
bungalow on Paxton-av. near 75th-st. Entire
price $8,500. Could not rent this beau-
tiful bldg. during the next 3 yrs. for less
than $40 per month.
HUBBELL, 2204 E. 73d-st. Dorch. 142, 703.
$500 CASH,
$50 PER MONTH.
Move into a brand new 6 room brick house
immediately; everything strictly modern; large
lot; restricted neighborhood; schools,
churches; good transportation; $50 includes
principal and interest. Phone Vincennes
4946.
FOR SALE — 8 ROOM HOUSE, FURNACE
heat, hdwd. floors, $5,000, $1,500 down.
Basis of rent. Near Ken. L. and I. C.
transportation.
SCHENDORF & BOENICKE
(Thomson).
1008 E. 43d-st. Kenwood 1610.
FOR SALE—HIGH CLASS 6 RM. BUNGA-
low; modern and up to date; only $7,000;
only $1,200 down. If you want a real bar-
gain look at 8017 Avalon-av.
7733 Luella-av., 6 rooms; hot water heat;
modern in every appointment; $2,000 cash
required.
J. A. MALCOLEY & CO.,
6824 Stony Island-av. Hyde Park 2145.
Jackson Park Highlands.
Constance-av., nr. 69th-st., beautiful 7 rm.
home; ideal floor plan; 2 baths; double ga-
rage; price $25,000. Positively a wonderful
bargain.
E. J. RADKE,
1922 E. 71st-st. Midway 7530.
HURRY—$650 CASH
Buys 6 room frame cottage; gas, water,
sideboard, fireplace; price $3,250, bal. $28
month, interest incl.; poss. at once. 9007
Dauphin-av.
MILAN & MILAN,
754 E. 75th-st. Stewart 1423.
Wonderful Bungalow.
SUN PARLOR WITH EXTRA LARGE RMS.
7612 Cornell-av., 5 rms., massive fireplace,
buffet, stairs; lot 30x125, owner leaving city;
this price tremendously $2,500 or less need-
ed. Green, Salesman, TAKKEN, 6948 Stony
Island-av. Midway 2177.
3803 LAKE PARK, $5,250.
3807 LAKE PARK $6,500
4332 GREENWOOD-AV..... 9,000
NEW SUBURBAN HOME 7,500
MEET ME TODAY AT 3808 LAKE PK.:
E. A. KINKADE OWNER.
FOR SALE—$750 CASH, BAL. LIKE RENT.
Beautiful 6 rm. stucco bungalow, large
living rm., real fireplace for coal or wood,
paneled dining rm. with window seat, lot
big enough for garden and chickens; 1½
blocks east of Stony Island-av. Your rent
will pay for this home. H. BOAS, 1739 E.
83d-pl.
BIG CUT IN PRICE.
New brick bungalows, 7421-49 Bennett-av.
5 and 6 rooms, sun parlors, sleeping porches,
all large rooms complete with screens, fur-
naces, iceboxes, shades and screens; lots
35x135, immediate possession. OPEN.
NEW RESIDENCE
South Shore, 6 room 2 story res., just be-
ing completed; restricted neighborhood; will
make big sacrifice for cash. 7037 S.
Bennett-av.
FOR SALE—BIG BARGAIN AT $8,500;
owner must sell his 10 r. brick house just
vacated by tenant; all light rms.; splendid lo-
cation in Hyde Park; convenient to I. C.;
1 blk. to surface cars. Address S. E. 120,
Tribune.
FOR SALE—5 AND 6 ROOM BUNGALOWS,
ranging in price from $6,

REAL ESTATE FOR SALE.

VACANT—NORTHWEST SIDE.

CHOICE WIDE LOTS

In exclusive residential community. BERNARD-ST., JUST NORTH OF ADDISON. Bernard-st. is 3 blocks west of Kedzie-av. 12 high grade residences already built and occupied in this block; beautiful trees, shrubbery, etc.; sewer, water, gas, and cement sidewalks all paid for.

Good transportation to all parts of Chicago. Within a few blocks of 5 street car lines; 3 blocks to C. & N. W. Parlew ave. station; 15 minutes to the loop; fare 7½ cents.

Buy your lot NOW. Easy terms.

Office on premises. Open Saturday afternoon and all day Sunday. Call Edgewater 6329 for appointment any other time.

R. M. HEPNER.

PORTAGE PARK LOTS

AS LOW AS $425.

10% DOWN, $10 PER MONTH.

Here's your opportunity to get a lot in this high class neighborhood at a very low price; subdivision fronts on Irving Park-blvd., near Portage Park; some with improvements in. Come out TODAY and select your lot. Take Irving Park-blvd. car to VOLK BROS. subdivision office, 61st and Irving Park-blvd.

$195.00

$25 down, $5 per month

buys a lot in beautiful new subdivision; prices are rising in this fast growing locality. This is your last chance to get these low prices. Come out TODAY and select your lot in this choice subdivision; a fine investment and ideal home site; take Grand-av. car to Volk Bros. subdivision office, 72d and Grand-av., end of car line.

$595.00

60 FT. FRONT HOMESITES.

Excellent location; restricted property; terms and no interest; advance 75% of total cost to build your home. Salespeople and part time workers needed. Call, write, or phone MR. BEAMER, Room 312, 81 E. Madison-st. State 9030.

Bargains in Vacant.

Albany Pk. lot 33x125, nr. Kimball "L" sta., special bargain, $2,000.

Albany nr. Sunnyside, 30 ft., $2,000.

Troy north of Lawrence, 36 ft., $1,900.

Lawrence-av. cor. nr. Kedzie, $250 ft.

J. R. WILLIAMS & CO.,

4623 N. Kedzie. Juniper 6.

FOR SALE—QUIT TALKING ABOUT HIGH rents. The landlords will still get it next May. Put that money into a home of your own. It is easier to build than to rent. Let me show you how. In a beautiful, high-class restricted North or Northwest Side location; all improvements in and paid for; good transp.; forest preserve at your door. Address B 240. Tribune.

FOR SALE—NORTHWEST CORNER ALBANY AND SUNNYSIDE. 50x125, PAVED ALLEY, at $4,800. It is the cheapest apt. corner in Albany Park.

FROLICH, McCABE & CHADWICK,

3434 Lawrence-av. Irving 1465.

FOR SALE — ARE YOU INTERESTED IN owning a home? New Spring ad will build homes in our new restricted subdivision on the Northwest Side. $100 down will start you; building offer is limited to a few responsible people, so if you mean business, answer today. Address P L 345. Tribune.

FOR SALE—VACANT FOR BUILDING, 100 ft. on Kedvale, 1¼ blocks n. of Lawrence; all improvements in; fine for bungalow or 2 apt. Will sacrifice for cash.

[M.] BAIRD & WARNER,

29 S. La Salle-st. Central 8300.

BUILDERS, ATTENTION!

Lots on 2d mortgage.

Cash or building material.

Demand for bungalows.

W. H. WHITE. 139 N. Clark-st.

FOR SALE—BIGGEST BARGAIN ON MILwaukee-av., valuable corner, 125 feet on 3 streets at 5800 Milwaukee-av.; ripe for building; $3,950, terms.

C. W. JAMES, 5800 Milwaukee-av.

VACANT—WEST SIDE.

BUILDERS, ATTENTION!

We offer two very reasonable priced parcels of vacant, ripe for immediate building. INSPECT THESE ONES! Parcel No. 1 consists of 10 30-ft. lots and 8 31-ft. lots; near 3 car lines, stores and churches; will consider terms; PRICE ONLY $600 per lot. Parcel No. 2 consists of 33 lots, of which 5 are boulevard frontage and 4 corners ranging in size from 40x33 to 35½x125; near cars, stores, and churches; VERY CHOICE PROPERTY; price ONLY $990 per lot.

LEWIS, SHEAHAN & CO.,

5312 Chicago-av. 69 W. Washington-st.

Austin 477-681. Central 783.

FACING GARFIELD PARK.

Attention, speculators and builders: make offer on northeast corner Central Park-av. and Lake-st.; 165x184; also southeast corner Fulton and Central Park-av., 82x154. This property is

TO BE SOLD.

E. SUMNER WALKER,

1535 Jarvis-av. Rogers Park 8180.

FOR SALE—1229-31 JACKSON-BLVD., 50x180. Price and terms right. ALEX. FRIEND & CO., Excl. Agts., 29 S. La Salle-st. Rand. 4910.

FOR SALE — 2118-22 ROOSEVELT-ROAD, 2 lots; rea.; to close estate. Call 2347 Roosevelt, top flat, or ph. Seeley 6357.

FOR SALE OR RENT—STORE AND DWELLER Kostner and 15th-st., 75x125; price $2,500. ARTHUR C. LUEDER, 40 N. Dearborn-st.

REAL ESTATE—MFG. PROPERTY.

FOR SALE—NEW 1 STORY MODEL FACtory buildings; truss roof, steel sash; 100x100; 6 in. conc. floor; 224 and Kostner, 69x73½, nr. Grand-av. and Paulina; 50x100, 4235 W. Kinzie. Cash or terms.

JOHN R. BRESS,

Rand. 2517. 39 S. La Salle-st.

FOR SALE—NEW 1 STORY MODEL FACtory buildings; truss roof, steel sash; 100x100; W. 22d and Kostner, 69x73½, nr. Grand-av. and Paulina; 50x100, 4235 W. Kinzie. Cash or terms.

JOHN R. BRESS,

Rand. 2517. 39 S. La Salle-st.

FOR SALE—WEST SIDE—MODERN 2 STY. bldg., 50x125; heat, plant; cheap.

Cor. 2 story bldg., 75x150; now used as garage. Bargain.

PAUL C. LOEBER & CO., 111 W. Washington.

FOR SALE — ATTENTION, BARGAIN HUNTERS—Industrial vacant, 18 acres, northeast corner, 43d and 130th; 2 railroads; 2 streets, grade switch, C. & W. I. Ry. at a bargain price; in the path of unusual harbor and rail development; ROSEWELL-HOWE, 6212, 133 W. Washington-st. Main 1152.

EQUITY.

Will sacrifice $1,500 equity in $16,500 factory building in Chicago for $500 cash. One story brick, 75x100. Quick action essential. Address T 15. Tribune.

FOR SALE—DAYLIGHT FACTORY, ABOUT 25,000 feet floor space. Elevator and automatic sprinklers; 2 story brick; about 100 miles from Chicago; labor conditions ideal. Can be bought for cash or on terms. Address J L 40. Tribune.

FOR SALE—1 STORY, 100 SQ. FT. 99 YR. LEASE hold, LOT 50X150, 507-9 S. CLINTON-ST., LIGHT 3 SIDES, L AND SURF. LINES, GOOD BLDG. LOW PRICE AND EASY TERMS. NOS. RES. OWNER, TRUST SALE, QUICK. BADEAUX, 3006 Madison-st. Kedzie 2255.

FOR SALE—MFG. PROPERTY, IMPROVED with 6 and 4 story brick buildings; light on all sides; area about 15,000 sq. ft.; located near Chicago and Milwaukee-avs.; early possession can be arranged. Owner will submit proposition. Address B P 165, Tribune.

FOR SALE—FINE MFG. BLDG., 110,000 SQ. ft. on switch track, close in. Price only $200,000. Reasonable terms. Immediate possession.

H. O. STONE & CO., 111 W. WASHINGTON.

FOR SALE — 2541-2545 CALUMET-AV.; lot 64x176, including 2-story brick, 50x126, now on lot; price for all only $12,000. [L.] W. A. BOND & CO., 25 N. Dearborn-st.

FOR SALE—NEW 1 STORY, 12,000 SQ. FT. bldg., switch for L. C. L. service; garage for trucks.

16,000 sq. ft. bldg., for woodworking plant. PAUL STEINBRECHER & CO., Tribune Bldg.

FOR SALE—MANUFACTURING WARE house, rail and dock properties and sites; large or small acreage.

E. A. CUMMINGS & CO.

Telephone Central 24. 40 N. Dearborn-st.

FOR SALE—OR TO RENT—WAREHOUSE and factory, 200,000 sq. ft.; fine labor district and transp., on track; immed. poss. rent 35c net. Sell below reproduction.

E. ORRIS HART & CO., 38 S. Dearborn.

FOR SALE—ONE MILE FROM LOOP; REAL bargain; 5 story bldg.; 26,000 sq. ft.; light four sides; excellently laid out for light mfg. modern. MILTENBERG & GUETTEL, 108 S. La Salle-st. Franklin 3229.

FOR SALE—112,500 SQ. FT. LAND NR. Harrison-Crosstown, also two story brick bldgs.; ill. cent. R. R.; nonresident trust co. says sell. See your own broker or

MARK LEE & SON, 108 S. Dearborn-st.

FOR SALE—HIGH 1 STY BLDG., 25,000 ft., with belt trk.; choice whse. or fcty.; in very fine location. Exclusive Agents, MONTAGUE & SON, 29 N. Dearborn-st. 6912.

FOR SALE — FACTORY FOR DRESSES OR clothing; 16 machines; daylight, 4,000 sq. ft. central location. Big bargain. Fried & Ribback, 228 S. Market.

FOR SALE—MILWAUKEE-AV CHOICE BUS property; stove ht.; rented $10,000 per yr. Your opportunity.

MARK LEVY & BRO., 140 S. Dearborn-st.

FOR SALE—MODERN MFG. BLDG., THREE stories and office; about 60,000 sq. ft.; immediate possession. Address O F 365, Tribune.

FOR SALE—MILL SPRINKLED BLDG., 40x4 the floor load; light 4 sides; 66,000 ft. C. J. R. R. A2 additional ground for growth. Immed. possession. Central 2874.

FOR SALE—NEW ONE STY. FOTY. BLDG. West Side, 50x125 ft.; alley side and rear; cash or terms. HART & WHETSTON, Frank. 1186.

FOR SALE—2 STORY AND BASEMENT 24 x125; heavy floor; close in; $15,000 terms.

A. M. DE VRY & CO. Franklin 6123.

FOR SALE—HEAVY CONSTRUCTED 3 STY bldg., 25x118. Close in, west. Can drive in. Must be sold. Address S E 453. Tribune.

FOR SALE — 320,000 SQ. FT. NORTHwestern switch track prop. Will divide. Kedzie 2600.

FOR SALE—3 STORY AND BASEMENT floor, 45x100, near C. close in, $10,000.

A. M. DE VRY & CO. Franklin 6123.

FOR SALE — 4 STY. BLDG., CLINTON-ST., 75x150; $100,000; rent $10,000; can get possession May 1. Address B P 165, Tribune.

FOR SALE—BRICK FACTORY BLDG. ON side track. W. E. WILLIAMS, 28 E. Jackson-blvd.

REAL ESTATE—MFG. PROPERTY.

FOR SALE—

Strictly modern and up to date 6 room stucco residence; N. Oak Park; east front; steam heat; large living rm. with fireplace; panel dining room; kitchen, pantry, beautiful bedrooms; tile bath; 2 sleeping porches; large lot. Owner willing to sacrifice for $9,500 on account real value. $1,000 cash.

Very pretty 5 rm. bungalow with sun parlor, fireplace and bookcases in living rm.; full length narrows in closet doors; oak trim and floors throughout; splendid furnace; garage; large lot; convenient to L. For quick sale, $5,900; terms.

Two flat, central Austin, choice neighborhood; modern; excellent condition; pressed brick and steel construction; 5-6 rooms; all oak throughout; cast front; tile baths; glazed back porches; hot water heat; splendid lot. A real bargain at $13,500.

G. H. SCHNEIDER & CO.,

107 N. Oak Park-av. Aust. 5750. O. P. 4477.

BRICK BUNGALOWS.

SOUTH OAK PARK AND CICERO.

READY FOR OCCUPANCY.

$500 CASH.

$60 A MONTH.

1621 S. 66th-ct., between 16th and 18th-sts.; large, light rooms and sun parlor; all hardwood furniture, fireplace, bookcases, movable buffet, three bedrooms, tile bath, two porches, floored attic, full cellar; large lot; one minute school two blocks, high school five blocks; three blocks north of Met. L. Austin cars. Call and inspect. Douglas Trust Co. agt. on premises every day and Sundays.

WILL J. BELL, Exclusive Agt.

69 W. WASHINGTON-ST.

Central 2579—Phones—Rand. 3543.

24 years at his address.

FOR SALE—THE STAMP OF APPROVAL IS ON

OUR BUNGALOWS.

Ten of them have been sold in the last month and we have only four left now, at $7,850, and you will do well to see these today. Tomorrow will be too late.

Branch office on premises, Cicero, Taylor and Division-sts. Phone Oak Park 710.

JOSEPH E. JONES CO.,

327 Marion-st., Oak Park.

Phone Oak Park 4300.

YOUR CHANCE.

Seven rm. res., located north Jackson-blvd.; front porch screened, 4 sleeping rms., sleeping porch; lot 62½x125; wonderful shrubbery and shade trees; 1 car garage; price only $8,250; terms.

T. A. HOLM & CO.,

947 Harrison, opp. Home-av. sta. Garf. Pk. L.

FOR SALE—WE HAVE SECURED FOR sale one of the most beautiful homes on Washington-blvd., in Oak Park; fronts and the location must be seen to be thoroughly appreciated; price is $21,000; no description will be given; the property can be seen by appointment only.

JOSEPH E. JONES CO.,

327 Madison-st., Oak Park, 4300.

FOR SALE—6 FLAT BARGAIN FOR 4½ rms annual rental; modern brick bldg.; less than 3 yrs. old; open plumbing; present rental $5,760; fine loc., Midway, bet. O. P. and Met. L.; subject to $15,000 1st mtg. 6% int. due 1926; $6,000 cash required. See MR. MARTINEZ, LOCKWOOD & LOCKWOOD, 1145 Washington-blvd. O. P. 4068.

FOR SALE—8 RM. HOUSE, 5809 RACE-AV., near L and N. W. R. R.; must sell at once. Owner moving to Ind.; living rm. 13x25; House well built; newly painted; bank just loaned 60% on value; 6 years. Will take best offer; $1,500 cash, bal. monthly. Billiard table with house. Open all day Sunday only.

FRANCIS HART & CO., Rand. 2147.

FOR SALE—5023 CRYSTAL-ST., 5 ROOM brick bungalow; glazed rear porch; 2 car garage; 4 yr. old; price $7,500—$2,500 cash. 11119 N. Lowe-av., 6 room bung.; glazed sun porch, fireplace, bookcases, 2 car brick garage; price $8,000—$3,000 cash.

BARRY-NICHOLS & CO., Austin 1100.

MUST SELL THIS WEEK

NEARLY NEW 6 RM. AUSTIN HOME. Immense living rm. artistic dining rm.; 3 large bedrms. hot water heat; fine garage; best transp.; immediate poss.; only $7,250; terms. Austin 978.

REAL ESTATE—OAK PK., AUSTIN.

FOR SALE—

Strictly modern and up to date 6 room stucco residence; N. Oak Park; east front; steam heat; large living rm. with fireplace; panel dining room; kitchen, pantry, beautiful bedrooms; tile bath; 2 sleeping porches; large lot. Owner willing to sacrifice for $9,500 on account real value. $1,000 cash.

Very pretty 5 rm. bungalow with sun parlor, fireplace and bookcases in living rm.; full length narrows in closet doors; oak trim and floors throughout; splendid furnace; garage; large lot; convenient to L. For quick sale, $5,900; terms.

Two flat, central Austin, choice neighborhood; modern; excellent condition; pressed brick and steel construction; 5-6 rooms; all oak throughout; cast front; tile baths; glazed back porches; hot water heat; splendid lot. A real bargain at $13,500.

G. H. SCHNEIDER & CO.,

107 N. Oak Park-av. Aust. 5750. O. P. 4477.

BRICK BUNGALOWS.

SOUTH OAK PARK AND CICERO.

READY FOR OCCUPANCY.

$500 CASH.

$60 A MONTH.

1621 S. 66th-ct., between 16th and 18th-sts.; large, light rooms and sun parlor; all hardwood furniture, fireplace, bookcases, movable buffet, three bedrooms, tile bath, two porches, floored attic, full cellar; large lot; one minute school two blocks, high school five blocks; three blocks north of Met. L. Austin cars. Call and inspect. Douglas Trust Co. agt. on premises every day and Sundays.

WILL J. BELL, Exclusive Agt.

69 W. WASHINGTON-ST.

Central 2579—Phones—Rand. 3543.

24 years at his address.

FOR SALE—THE STAMP OF APPROVAL IS ON

OUR BUNGALOWS.

Ten of them have been sold in the last month and we have only four left now, at $7,850, and you will do well to see these today. Tomorrow will be too late.

Branch office on premises, Cicero, Taylor and Division-sts. Phone Oak Park 710.

JOSEPH E. JONES CO.,

327 Marion-st., Oak Park.

Phone Oak Park 4300.

YOUR CHANCE.

Seven rm. res., located north Jackson-blvd.; front porch screened, 4 sleeping rms., sleeping porch; lot 62½x125; wonderful shrubbery and shade trees; 1 car garage; price only $8,250; terms.

T. A. HOLM & CO.,

947 Harrison, opp. Home-av. sta. Garf. Pk. L.

FOR SALE—WE HAVE SECURED FOR sale one of the most beautiful homes on Washington-blvd., in Oak Park; fronts and the location must be seen to be thoroughly appreciated; price is $21,000; no description will be given; the property can be seen by appointment only.

JOSEPH E. JONES CO.,

327 Madison-st., Oak Park, 4300.

FOR SALE—6 FLAT BARGAIN FOR 4½ rms annual rental; modern brick bldg.; less than 3 yrs. old; open plumbing; present rental $5,760; fine loc., Midway, bet. O. P. and Met. L.; subject to $15,000 1st mtg. 6% int. due 1926; $6,000 cash required. See MR. MARTINEZ, LOCKWOOD & LOCKWOOD, 1145 Washington-blvd. O. P. 4068.

FOR SALE—8 RM. HOUSE, 5809 RACE-AV., near L and N. W. R. R.; must sell at once. Owner moving to Ind.; living rm. 13x25; House well built; newly painted; bank just loaned 60% on value; 6 years. Will take best offer; $1,500 cash, bal. monthly. Billiard table with house. Open all day Sunday only.

FRANCIS HART & CO., Rand. 2147.

FOR SALE—5023 CRYSTAL-ST., 5 ROOM brick bungalow; glazed rear porch; 2 car garage; 4 yr. old; price $7,500—$2,500 cash. 11119 N. Lowe-av., 6 room bung.; glazed sun porch, fireplace, bookcases, 2 car brick garage; price $8,000—$3,000 cash.

BARRY-NICHOLS & CO., Austin 1100.

MUST SELL THIS WEEK

NEARLY NEW 6 RM. AUSTIN HOME. Immense living rm. artistic dining rm.; 3 large bedrms. hot water heat; fine garage; best transp.; immediate poss.; only $7,250; terms. Austin 978.

REAL ESTATE—OAK PK., AUSTIN.

W. H. WRIGHT & CO.

OPEN TODAY.

UNIQUE AND ARTISTIC "Frank Lloyd Wright" type. Fair Oaks, 6 rm. STUCCO HOME. Carried on steel. LARGE SUN PARLOR. Real fireplace in large living rm. Tile bath and kitchen. 2 SUNNY CHAMBERS and EXTRA CLOSETS. FULL PLATE GLASS FRENCH WINDOWS WITH COPPER SCREENS. Many unusual features in this choice home on terraced lot with beautiful landscape gardening. ALSO GARAGE. Price ONLY $16,000.

W. H. WRIGHT & CO.

RARE BARGAIN in central Oak Park ARTISTIC HOME with colonial entrance and stairway. French doors to EXTRA LARGE LIVING RM. with windows on 3 sides. CRYSTAL PRISM FIXTURES. [All fixtures GOLD AND SILVER PLATED.] Unusually attractive private screened porch. ARTISTIC IVORY PANELED DINING RM. Ultra-modern KITCHEN and pantry. EXTRA TILED AND LAVATORY 1st floor. Front and rear stairways to 4 CHAMBERS [3 are extra large]. Also 2 COMPLETE BATH RMS. Beautiful home in IMMACULATE CONDITION inside and out on lot 50x150 ft. with large shade trees, shrubs, etc. Also 2 CAR GARAGE. PRICE ONLY $12,500. KEYS HERE.

W. H. WRIGHT & CO.

Nearly new 5 rm. BRICK BUNGALOW Large front porch. Good size living room. 2 NICE LARGE BEDRMS. Glazed and screened SLEEPING PORCH. Tile bath. Furnace heat. Also 1 CAR GARAGE. And the price is ONLY $6,350. Requires $2,000 cash. Bal. $40 per mo. includes ALL INTEREST.

W. H. WRIGHT & CO.

Central Austin BRICK 4 FLAT with TILE ROOF. Sleeping porches. Steel split PIPE HEATING PLANTS. Price ONLY $18,000. Requires $6,000 cash. Pays 20% on investment.

W. H. WRIGHT & CO.

BUNGALOW—North Oak Pk. 5 rm. bungalow with SUN PARLOR and SLEEPING PORCH. Casement windows. French doors. Fireplace and bookcases. Extra base plugs. Also 1 CAR GARAGE. Price for all this ONLY $7,800.

W. H. WRIGHT & CO.

WHY PAY BIG RENT? This excellent 5-6 rm. BRICK 2 FLAT, near Wash.-blvd., cement floors, hand steps, nice light rms., TILE BATHS, all oak trim, 2 HEATING PLANTS, lot 33 1-3x125 ft. Also 2 CAR GARAGE. Price ONLY $11,500.

W. H. WRIGHT & CO.

BUNGALOW WITH SUN PARLOR, near Columbus Pk. and Met. L. Large light rms. Fancy fixtures. 2 GOOD SIZE BEDRMS. Large floored attic. HOT WATER HEAT. Also 2 CAR GARAGE. Price ONLY $6,750. Terms $1,500 cash, $40 per mo.

W. H. WRIGHT & CO.

Central Austin BRICK 4 FLAT. 5-5 and 6-6 rms. Tile vestibule. Oak trim. STEAM HEAT. Pays 22½% gross on equity. Price ONLY $16,500.

OPEN TODAY.

Austin Office: Oak Park Office:

5613 W. Lake-st. 830 S. Oak Park-av.

Ph. Austin 683. Ph. Oak Park 5755.

W. H. WRIGHT & CO.

LEWIS, SHEAHAN & CO.

HERE IS ABSOLUTELY A BARGAIN IN A DANDY HOME located in AUSTIN on BEAUTIFUL BOREL-AV. massive porch; living room, library; FINE DINING ROOM AND KITCHEN; 4 splendid light chambers, tile bath; large attic; HOT WATER HEAT; WIDE DEEP LOT; all assessments paid; price ONLY $9,000; cash, $2,000.

LEWIS, SHEAHAN & CO.

CHOICE AUSTIN HOME LOCATED IN FINE UNRESTRICTED NEIGHBORHOOD. EAST FRONT; large living and sun parlor and sleeping porch; LARGE LIVING ROOM, FIREPLACE; 5 chambers [2 on 1st floor, 3 COMPLETE FULL SIZE TILE BATHS; floors on each floor]; fine plastered basement; HOT WATER HEAT; WIDE DEEP LOT; shrubbery; ASSESSMENTS ALL PAID; immediate possession; price, $10,500; terms.

BARGAIN.

EXTRA WELL BUILT, NEW RIVER FOREST HOME, handy to C. & N. W. Depot. OPEN FIREPLACE [hand rubbed trim] PULLMAN KITCHEN. BREAKFAST NOOK, ice box, gas range, tile bath. PEDESTAL PLUMBING, sleeping porch [ideal boiler] lot 50x187 ft. oak floors. ALL IN PERFECT CONDITION; price, $12,500; BEST CASH OFFER TAKES IT.

LEWIS, SHEAHAN & CO.

5312 Chicago-av. Austin 681-477. O. P. 8898. Closed today.

BUNGALOW "DE LUXE."

6 LARGE ROOMS, ALL ON ONE FLOOR PLUS A SLEEPING PORCH; ELASTICA STUCCO, SPECIALLY INSULATED. THERMOSTAT CONTROLLED HEATING PLANT. SUN PARLOR. EXTRA LARGE LIVING ROOM WITH REAL FIREPLACE. PANELED DINING RM. WITH SPECIAL BUILT IN BUFFET. BATHROOM AND LIGHTING FIXTURES THE FINEST MONEY CAN BUY. TILE BATH AND KITCHEN. BUILT ON 2 LOT WITH LARGE 2 CAR GARAGE. WELL MATURED SHRUBS IN ABUNDANCE. LOCATION IS ONE OF THE PARK'S PRETTIEST NEIGHBORHOODS NORTH OF JACKSON-BLVD. IF YOU WANT A REAL HOME IN A REAL NEIGHBORHOOD SEE THIS AT OUR OFFICE. WE ARE EXCLUSIVE AGENTS FOR IT. PRICE $11,500; $5,000 CASH REQUIRED.

WOOD, RHODE & CO.,

119 SOUTH-BLVD.

OPP. LOMBARD STA. OAK PARK EL.

AMP. 3283. PHONES — O. P. 3285.

FOR SALE—STOP PAYING RENT.

See these new modern homes, stucco on bath, all large, light rooms. SIDE ENTRANCE to living rm. with French doors leading to PRIVATE FRONT PORCH; fireplace, bookcases, massive buffet, panel dining room, BUILT-IN CLOSETS. SLEEPING PORCH; hot water heat, latest elec. fix., wide lots, street paved and paid; CHOICE AUSTIN LOC. Chicago-av. surface trans. to Pine-av., then walk 2½ blocks north to Walton-st. Price $10,500; reasonable terms. Open for inspection.

IN CENTRAL OAK PARK, NORTH OF WASHINGTON-BLVD.!

New 6 rm. bungalow. Up to date 6 rm. stucco home, high grade finish throughout; large living rm. and paneled dining room; mahogany and ivory trim throughout; hot water heat, sleeping porch, etc.; ready for occupancy Oct. 1. 3 blocks to Lake. Price $10,500; $3,000 cash required.

BEAUTIFUL HOME IN FOREST HOME. 6 large, light rooms, side entrance; large living room, with French doors leading out to private front porch; fireplace, bookcases, large dining room, with French doors; tile bath; bathers and enclosed sleeping porch; hot water heat; lot 50x200 ft.; 2 car garage, front drive. Will be completed on or about Oct. 15. Price $18,500. For particulars call

F. C. PILGRIM & CO.,

5637 W. Lake-st. Austin 1680; O. Pk. 380.

Closed today.

FOR SALE—MUST BE SOLD TODAY; BEAUTIFUL 6 R. NEW QUEEN ANN TYPE SEMI-BUNGALOW [stucco const.], heated sun parlor, substantial entrance hall; panel tapestry paneled [so. exposure], dining room, 3 master bed chambers with ample closet space, tiled bath, pedestal plumbing, sun parlor, base tub and pedestal lavatory; latest in high class lighting fixtures and decorations; mahogany and white enamel trim; oak woodwork fireplace, bookcases, portable buffet, etc.; large lot, graded and fenced; first buyer with $2,000 cash gets a genuine bargain. 1179 S. Home-av.; O. P., Garf. Pk. L. to Home-av. sta.]

FOR SALE—COLONIAL HOUSE DESIGNED to suit. Entrance hall, living room floor has big comfortable living room with open fireplace and four French doors to big sun parlor. Beautiful paneled dining room. Cabinet kitchen, toilet, and lavatory on first floor has three beautiful chambers, lots of closet room. Bathroom has Sherman tub, pedestal lavatory, shower, two balconies, 2 car garage. Shrubery. Lot 50x125. 815 S. 52d-av., Oak Park. Call Columbus 2477. Address 56, Tribune.

ACT QUICK.

See 4843-45-44-46 Cortez-st. TODAY. These elegant brick 2 flats, 5 and 5 rms., sun parlors, fire places, built-in bath tubs, tile bath and vestibule. 2 STEAM PLANTS, extra wide oak floors. $10,250; $3,000 cash. Salesmen on premises.

J. F. KARRELL, BURKE & CO.,

3848 Chicago-av. Spaulding 2720.

GENUINE BARGAIN.

New brick Bungalow, spacious living rm., dandy fireplace, art bookcases, 2 fine bedrms., special oak trim; two big light bedrms., oak bath, pedestal plumb., antique silver fixtures; extra wide floors; 2 car brick garage; constr.; terms. 1129 N. LEAMINGTON.

O. P.'S GREATEST BARGAIN

Gentleman and wife, employed, offer their family home of 7 rooms at sacrifice. Stucco, steel construction, two porches, w. heat, 2 car garage [street drive]. Central location. Priced at $10,500.

JOSEPH S. BELLOCK & CO.,

5900 W Madison-st. Austin 9346.

FOR SALE—NEW 2 FLAT, $1,000 CASH Brick, with sun parlors, 2 HEATING PLANTS, ENTRANCE AND BATH, panelled dining room, 2 delightful bed rooms; everything complete. COME OUT AND BE SATISFIED.

FRANCK-MARTINEK & CO.

916 S. ELMWOOD-AV. OAK PARK 136.

FOR SALE—BEAUTIFUL 6 RM. RES., NR. Austin-blvd., in Austin; must be described; brick fireplace, bookcases, 3 bedrms.; good condition; 37½ ft. lot; garage; $6,800, on easy terms.

GEORGE E. CROKER & CO.,

345 N. Central-av. Austin 915.

FOR SALE—AUSTIN 2 FLAT; 2 BLOCKS from Columbus Pk. Almost new. 5-5 rms. and sun parlor. Mahogany and white enamel interior finish. Price only $11,500. Terms may be arranged.

V. M. HUNTINGTON & CO.

5617 W. Madison-st. Tel. Austin 50.

FOR SALE—OAK PARK.

We have a beautiful 6 rm. res.; sleeping porch, sun parlor; ready in two weeks; $2,000 cash. Come out Sunday and let's talk it over. On Oak Park-av. and Pilgrim-ct.

GEO. E. BELLOCK & CO., Albany 3206.

FOR SALE—BARGAIN FOR A BUILDER, 76 feet near Lombard sta., 3 lots north and 68 lots south of Met. "L." All improvements in. Can make attractive price.

COCHRAN-GAUER [Excls. Agts.],

40 N. Dearborn-st. Cent. 930.

FOR SALE—BY OWNER; BEAUTIFUL NEW hot water heated home, living room and sun parlor; fine heated sleeping porch; must be sold for $9,000, but must have $5,000 cash. Address S M 402, Tribune.

FOR SALE—BARGAIN IN CHOICE 40 FT. residence lot in N. E. section Oak Park; paved streets, excellent neighborhood; price $2,917. Terms. Address S E 217. Tribune.

FOR SALE—8 FLAT CORNER APARTMENT in Austin, with janitor's flat; steam heat; all improvements; two car garage; rental $550 per month; price $37,000; $9,000 cash. 4031 Milwaukee-av. Kildare 6197.

FOR SALE—REAL VALUE—12 FLAT, 6-4, 6-5; all sun parlors; highest grade plumbing, fireplaces, bkcases, buffets. In first class condition. Cor. lot 66x125. Austin 9500.

FOR SALE—OWNER MUST SELL 6 ROOM hot water heated home, quick; price must is $8,750; must have $4,000 cash. Address S E 317, Tribune.

FOR SALE—SACRIFICE—7 ROOM house, 215 S. Lombard-av.; all hdwd. floors, garage, fruit trees. Call Sunday afternoon or phone Sunday after dinner week.

FOR SALE—NEW, MODERN, BRICK BUNgalow; steam heat; small cash and monthly payments. 848 N. Ridgeland-av. Phone Oak Park 2683.

FOR SALE—33 FT. LOT ON GROVE-AV. NR Wash-blvd.; price $1,700; fine for 2 flat or bungalow. Address S E 218, Tribune.

FOR SALE—OR RENT—NEW 7 RM. BRICK bungalow; 2 car garage; big barg.; need money. 1005 N. Kenilworth. O. P. 9503-J.

FOR SALE—BY OWNER, 2 YR. MODE 6 rm. brick bungalow; h. w. heat; oak trim; Columbus 2841.

REAL ESTATE—OAK PK., AUSTIN.

FOR SALE—

Strictly modern and up to date 6 room stucco residence; N. Oak Park; east front; steam heat; large living rm. with fireplace; panel dining room; kitchen, pantry, beautiful bedrooms; tile bath; 2 sleeping porches; large lot. Owner willing to sacrifice for $9,500 on account real value. $1,000 cash.

Very pretty 5 rm. bungalow with sun parlor, fireplace and bookcases in living rm.; full length narrows in closet doors; oak trim and floors throughout; splendid furnace; garage; large lot; convenient to L. For quick sale, $5,900; terms.

Two flat, central Austin, choice neighborhood; modern; excellent condition; pressed brick and steel construction; 5-6 rooms; all oak throughout; cast front; tile baths; glazed back porches; hot water heat; splendid lot. A real bargain at $13,500.

G. H. SCHNEIDER & CO.,

107 N. Oak Park-av. Aust. 5750. O. P. 4477.

BRICK BUNGALOWS.

SOUTH OAK PARK AND CICERO.

READY FOR OCCUPANCY.

$500 CASH.

$60 A MONTH.

1621 S. 66th-ct., between 16th and 18th-sts.; large, light rooms and sun parlor; all hardwood furniture, fireplace, bookcases, movable buffet, three bedrooms, tile bath, two porches, floored attic, full cellar; large lot; one minute school two blocks, high school five blocks; three blocks north of Met. L. Austin cars. Call and inspect. Douglas Trust Co. agt. on premises every day and Sundays.

WILL J. BELL, Exclusive Agt.

69 W. WASHINGTON-ST.

Central 2579—Phones—Rand. 3543.

24 years at his address.

FOR SALE—THE STAMP OF APPROVAL IS ON

OUR BUNGALOWS.

Ten of them have been sold in the last month and we have only four left now, at $7,850, and you will do well to see these today. Tomorrow will be too late.

Branch office on premises, Cicero, Taylor and Division-sts. Phone Oak Park 710.

JOSEPH E. JONES CO.,

327 Marion-st., Oak Park.

Phone Oak Park 4300.

YOUR CHANCE.

Seven rm. res., located north Jackson-blvd.; front porch screened, 4 sleeping rms., sleeping porch; lot 62½x125; wonderful shrubbery and shade trees; 1 car garage; price only $8,250; terms.

T. A. HOLM & CO.,

947 Harrison, opp. Home-av. sta. Garf. Pk. L.

FOR SALE—WE HAVE SECURED FOR sale one of the most beautiful homes on Washington-blvd., in Oak Park; fronts and the location must be seen to be thoroughly appreciated; price is $21,000; no description will be given; the property can be seen by appointment only.

JOSEPH E. JONES CO.,

327 Madison-st., Oak Park, 4300.

FOR SALE—6 FLAT BARGAIN FOR 4½ rms annual rental; modern brick bldg.; less than 3 yrs. old; open plumbing; present rental $5,760; fine loc., Midway, bet. O. P. and Met. L.; subject to $15,000 1st mtg. 6% int. due 1926; $6,000 cash required. See MR. MARTINEZ, LOCKWOOD & LOCKWOOD, 1145 Washington-blvd. O. P. 4068.

FOR SALE—8 RM. HOUSE, 5809 RACE-AV., near L and N. W. R. R.; must sell at once. Owner moving to Ind.; living rm. 13x25; House well built; newly painted; bank just loaned 60% on value; 6 years. Will take best offer; $1,500 cash, bal. monthly. Billiard table with house. Open all day Sunday only.

FRANCIS HART & CO., Rand. 2147.

FOR SALE—5023 CRYSTAL-ST., 5 ROOM brick bungalow; glazed rear porch; 2 car garage; 4 yr. old; price $7,500—$2,500 cash. 11119 N. Lowe-av., 6 room bung.; glazed sun porch, fireplace, bookcases, 2 car brick garage; price $8,000—$3,000 cash.

BARRY-NICHOLS & CO., Austin 1100.

MUST SELL THIS WEEK

NEARLY NEW 6 RM. AUSTIN HOME. Immense living rm. artistic dining rm.; 3 large bedrms. hot water heat; fine garage; best transp.; immediate poss.; only $7,250; terms. Austin 978.

REAL ESTATE—OAK PK., AUSTIN.

FOR SALE—

W. H. WRIGHT & CO.

OPEN TODAY.

UNIQUE AND ARTISTIC "Frank Lloyd Wright" type. Fair Oaks, 6 rm. STUCCO HOME. Carried on steel. LARGE SUN PARLOR. Real fireplace in large living rm. Tile bath and kitchen. 2 SUNNY CHAMBERS and EXTRA CLOSETS. FULL PLATE GLASS FRENCH WINDOWS WITH COPPER SCREENS. Many unusual features in this choice home on terraced lot with beautiful landscape gardening. ALSO GARAGE. Price ONLY $16,000.

W. H. WRIGHT & CO.

RARE BARGAIN in central Oak Park ARTISTIC HOME with colonial entrance and stairway. French doors to EXTRA LARGE LIVING RM. with windows on 3 sides. CRYSTAL PRISM FIXTURES. [All fixtures GOLD AND SILVER PLATED.] Unusually attractive private screened porch. ARTISTIC IVORY PANELED DINING RM. Ultra-modern KITCHEN and pantry. EXTRA TILED AND LAVATORY 1st floor. Front and rear stairways to 4 CHAMBERS [3 are extra large]. Also 2 COMPLETE BATH RMS. Beautiful home in IMMACULATE CONDITION inside and out on lot 50x150 ft. with large shade trees, shrubs, etc. Also 2 CAR GARAGE. PRICE ONLY $12,500. KEYS HERE.

W. H. WRIGHT & CO.

Nearly new 5 rm. BRICK BUNGALOW Large front porch. Good size living room. 2 NICE LARGE BEDRMS. Glazed and screened SLEEPING PORCH. Tile bath. Furnace heat. Also 1 CAR GARAGE. And the price is ONLY $6,350. Requires $2,000 cash. Bal. $40

ESTATE—SUBURBAN—NORTH.

CHIWAUKEE
ON THE LAKE.

H SHORE'S NEWEST VILLAGE.
NOIS-WISCONSIN STATE LINE.

ERTY EXTENDS THROUGH FROM
LAN-KEE TO THE LAKE AND 18 BE-
BY THE C. & N. W. RY.

AKE SHORE LOTS
100X400 FT.

and $20 a Ft.

AN RIGHTS—WINE SAND BEACH.
TITLE GUARANTEED BY
AGO TITLE AND TRUST CO.

H. PENNY & SON,
CONWAY BLDG.

GLENCOE.

n stucco house: 4 bedrooms; tile
n porch; h. w. heat; large lot; 2
ge; snap at $14,500. Terms.
n; real residence; 3 baths; 2-
ace wooded lot; near R. R.;
price was $30,000; reduced for
d to 6 mos.
6-pc house; large living room; din-
, butler's pantry; kitchen; sun-
living porch on first floor; 4 mas-
oor; 2 maid's rooms and bath on
r; h. w. heat; beautifully landscaped
; choicest part of east Side.
possession; premises
ires rm. Listed exclusively with us.
KE & ORR, 69 W. Washington-st.
ncoe Office, Opposite Depot, Lake.

PLAN MEANS A HOME

etchable people who are paying rent,
ch interest you spend
ideas, we make plans and specifi-
meet your convenience; large lot;
ge; fireplace; garden; trans-
shopping district, etc.
and cost on materials. We save you
on labor and commissions. Our
the lowest. Send in a card today
ish you with full information. Ad-
Tribune.

HILL & WHEELER,
743 Elm-st., Winnetka.
Lake 1900. Winnetka 142.

EVANSTON HOMES.

235 Orrington-av., spacious home, with
ree baths, on large wooded lot. 1433x167
age for three cars; owner leaving city
desires immediate sale.
33 Asbury-av., 8 rooms, attractive home
ge condition; newly decorated. Imme-
possession. Lot 50x143. Inspection
appointment.

QUINLAN & TYSON,
Ev. Phone Reg. Pk. 2617

KENILWORTH HOMES

on Ridge-blvd, overlooking the
most beautiful country estate in the
of the North Shore; lots 60x175, or larger if
ed. Also a building beautiful homes ac-
ording to ideas submitted to and approved by
ers. Prices $9,000 to $12,000; small cash
balance $80 to $75 monthly; three
lines from steam and electric trains.
ce, 60 for quick action address P G 506.
Tribune.

WILMETTE HOME.

6 rooms; 2 baths; 2 enclosed porches; ga-
age; h. w. heat; property in excellent con-
dition; best of neighborhood. Convenient
located north of Central-st. on east side.
Owner has moved from town. Price greatly
reduced for quick sale.
REQUIRE & ORR, 69 W. Washington-st.
Wilmette office, opposite "L" terminal.

WINNETKA VACANT
NEAR LAKE.

Limited number of choice wooded 75 ft.
lots at $75 per ft. All improvements paid,
no special assessments. Act quick, as these
will not last.
SNYDER-BECKWITH CO.
Cent. & Coml. Bank Bldg. Wabash 6360.

OFFICE OPEN TODAY,
SUNDAY, AS USUAL.

Finest homes, choice vacant; going fast;
Winnetka, Kenilworth, Glencoe, Hubbard
Woods. Be sure to see these. Office open
Long established RESPONSIBLE, reliable,
AN EXPERT KNOWLEDGE TO RANK ON
ALL SUBURBS. SANSEVERINO, Realtor.

FOR SALE—WILMETTE—VERY ATTRAC-
tive 7 r. stucco, central east sec.; glassed and
tiled sunrm.; 2 baths, extra lav. and toil.;
large lot; beautiful location. Price $18,750.
Owner leaving, must sell.
REQUIRE & ORR, 69 W. Washington-st.
Kenilworth office, 328 Sheridan-rd.

BARGAINS—WINNETKA.

Fine Hubbard Woods; 10 room residence;
baths; 3 porches; all modern appliances;
large wooded lot; excellent condi-
owner leaving Chicago; must sell.
$17,750 cost Winnetka; 7 room brick; 2 porches;
wooded garage; corner lot. $16,000.
Fine Winnetka; 7 room brick, 2 porches;
wooded garage; corner lot. $16,000.
Fine Side sacrifice sale; modern 7 room
$7,000; wooded lot, overlooking beautiful
$7,000; wooded lot, overlooking beautiful
lake and sta. Cut price; below
market.
$7,000; last small wooded lot in this
desirable location; $10 per ft. under last
neighborhood sale.
Fine Hubbard Woods; 9 rooms and 4
baths; new; Indian Hill; $10 per ft.
below market.
REQUIRE & ORR, 69 W. Washington-st.
Winnetka office, exclusive Agents.

PARK RIDGE.

Bungalow, 5 rms., oak trim, h. w. floors; 6
pleasant bedrooms; addl. space upstairs;
lot, 60x150; $6,500; $2,000 cash.
6 rm. house; h. w. floors and trim; h. w.
heat, instantaneous water heat; 3 large, airy
bedrooms; sleeping porch; lot 60x175; fine
shrubbery and shade; 3 car heated garage;
$11,000.
New 6 rm. house; h. w. trim and floors;
heat; beautiful lot; 50x150. 3
blks. from depot; $7,500; $1,500 cash.
7 rm. stucco on tile home; oak floors and
trim; large living rm. and library; 3 bed-
rooms that water will not stain; lot 50x171, with fine
shrubbery and fruit; garage; $10,000.
Open Sundays. Closed Thursdays.
27 minutes C. & N. W. trains daily.

FRED I. GILLICK,
Phone Park Ridge 1572.

FOR SALE.

Beautiful 90 ft. Home Site, near New Kent
worth-drive; high, dry, restricted. Will build
to suit now or later. Owner, Address S E
329, Tribune.

FOR SALE—POSSESS. NONRESIDENTIAL,
2 flat, h. w. heat; mod.; 50Kx157; gas;
$16,000; Winnetka. Address S 497, Tribune.

REAL EST. TE—SUBURBAN—WEST.

Saturday and Sunday Special
$6,500.

$2,000 down: garage; nr. Catholic Church
and School.

$6,000.

$2,000 down: just a few of the new houses
on sale.
BRAGG & NORDIN,
Phone 777 La Grange. 1 Burlington-av.
LA GRANGE.

DUTCH COLONIAL HOME

For a good responsible family desirous of
living in a beautiful suburb, 30 minutes from
the Loop, containing center living room and
fireplace, dining room, 3 bedrooms and tiled
bath, sun parlor and screened porch.
Owner has moved from town. Price greatly
reduced for quick sale.
REQUIRE & ORR, 69 W. Washington-st.
Wilmette office, opposite "L" terminal.

WINNETKA VACANT.
NEAR LAKE.

Limited number of choice wooded 75 ft.
lots at $75 per ft. All improvements paid,
no special assessments. Act quick, as these
will not last.
SNYDER-BECKWITH CO.
Cent. & Coml. Bank Bldg. Wabash 6360.

103X509 FT.
AT BARGAIN PRICE.

As good land as you will find any place in
the state. Convenient to station on Burling-
ton R. R. Short ride from Chicago. An ideal
place for a home. Can give large parcel near
in Chicago. Will make very low price and
sell on terms of $25 cash, balance to suit.
Address N B 527, Tribune.

QUICK ACTION
HERE.

Home site 100x213 ft., near La Grange;
blocks to station; $500, easy terms.
Address P H 2174, Tribune.

MAKE OFFER.

Excellent 10 rm. stucco, beautifully land-
scaped mountain; not w. ft., close to
shopping and breakfast porches, 3 bliks. sta.,
paved st., 4 car garage with man's quarters
above. Owner leaving La Grange; must
sell. Will accept any reasonable offer. Ad-
dress P J 196, Tribune.

Fine Berwyn Residence.

8 rm. stucco on choice wooded lot 75x140
ft. in. Has large, cozy, bedrms.; finest
layout, woodwork and fixtures to find at
price, $10,500; $3,000 cash required.
CHESTER H. BRAGG,
BERWYN 525.

REAL BARGAIN.
2½ ACRES

Near Hinsdale; 30 minutes' ride to loop on
C. B. & Q. R. R.; good auto roads; rich soil
for garden and chickens. This is a real snap
Will sell for $1,275 on terms of $125 cash
and $15 month. Address B H 293, Tribune.

FOR SALE—BEAUT. 7 R. DOUBLE HOUSE,
nicely situated, sleep. porch, sun parlor;
both rented; one flat vacant in May; large
room with fireplace, extra lavatory and toilet
on first floor; beaut. yard; all kinds of
shrubs. For particulars phone R. B. JOH-
NSON, La Grange, 13 S. 5th-av. La Grange
688, or call La Grange 24.

CONGRESS PARK.

Party moving South will sell his 7 room
modern home in responsible party for $9,100
only $700 cash, balance monthly. Owner
SCHULTZ, 106 Du Bois-blvd, Brookfield.
2110 Congress Park.

FOR SALE—AT COST, NEW, PERFECTLY
erected and arranged 4 room bungalow
bath, high basement, oak floors trim, with
laundry, street paved; gas and elec. serv.; 22
blks.; furn. or h. w. ht.; worth easily $5,-
000; price $4,250; $1,000 down, bal. terms.
W. J. CONSIDINE, Villa Park, Ill.

1 ACRE.

For an investment or home see this on C.
B. & Q. R. R.; 18 miles from Loop; rich soil;
lots ride west; at new town site of Belmont
for quick sale will take $50 cash, balance
$10 monthly. Address S 466 Tribune.

FOR SALE—12 ELMHURST, LARGE 9 RM.
house, with all conveniences, centrally lo-
cated between two lines of rys. catering to
suburban transportation; lovely shade trees,
garden, garage, well kept; a bargain; leaving
town. Particulars of W. S. WELLER, 190
West York-st.

FOR SALE—BUNGALOWS, 5 ROOMS, NEW
and modern; nice large lot, close to trans-
portation in Riverside, Chicago's most beau-
tiful residential suburb; will sell for $2,000
less than it is worth, on 2 easy cash pay-
ments, balance like rent $35 per month. Address P Y
598, Tribune.

FOR SALE—5 RM. BUNGALOW, FUR-
nished; furnace heat; electric light; $3,500;
$600 cash. Also rent, 7 rm. house, $75.
LINK, Owner, 1812 S. 18th-av., Maywood
Take A., E. & C. Elec. line to 17th-av., 3
blks. south. Or phone Maywood 2017.

FOR SALE—NEW BUNGALOW ON A
quarter acre of ground; water, gas, and
sidewalks; will sacrifice for $3,225; $400
cash; $25 per month; only 40 minutes from
the loop on the C. B. & Q. R. R. 12 cent
fare. Address S E 313, Tribune.

ELMHURST HOMES.

Small cash payment will place you in a
brand new home, or 6 rm. house; balance like
rent. Address P G 503, Tribune.

FOR SALE—5 RM. BUNGALOW, ALL MOD.
em improvements; oak floors and finish;
3 blocks to trains; 25 min. to loop; cash or
terms. Owner leaving city. 411 N. 6th-av.
Maywood, Ill.

FOR SALE—2 STORY FLAT BLDG., FRAME
to close an estate; 5 and 2 rms., 78 ft.
lot. Fruit trees and shrubs, plenty of room
for chickens and garden. 709 N. 14th-av.
Melrose Park.

FOR SALE—MOD. 7 R. STM. HT., HDWD
firs.; ex. lge. lot; 2 car garage; porches;
in home Ck. poss'n. $8,000. Terms. F.
D. LINDLEY, Downers Grove.

FOR SALE—HINSDALE—NEW 5 RM. BUN-
galow; lge. liv. rm. with fireplace; oak trim;
lge. lot; beautiful loc. GEORGE BEATON,
Hinsdale, Ill.

FOR SALE—5 RM. MOD. GLEN ELLYN
stamped stucco; not w. ft., close to shop-
ping and breakfast porches, 3 blks. sta.,
paved st., 4 car garage with man's quarters
above. Owner leaving La Grange; must
sell. Will accept any reasonable offer. Ad-
dress P J 196, Tribune.

FOR SALE—AT SACRIFICE; BEAUTIFUL
bungalow, 5 rm., oak fl. and tr., furn. heat,
fireplace, 2 toilet set with 1 imp., cem. base-
ment; price, $4,500; $1,000 cash, balance per-
sonal terms. Address L. O. FARNSWORTH,
Lombard, Ill. Phone 20.

FOR SALE—$1,500 DOWN, BALANCE LIKE
rent, prices one of our new, well built bun-
galows in Grand Pk. Manor; hardwood trim, furn. heat, large lot; near L and
surface lines.
THEO. L. LOBSTEIN & CO.,
7207 Roosevelt-rd.

FOR SALE—6 RM. HOUSE, 3 LOTS AND
garage, with 3 rm. flat above; apple, pear
and cherry trees; and grape arbor; 2 min.
touring car. All must be sold within 30 days;
leaving town; cheap. 247 S. Vernon-av, near
Union-blvd. Brookfield. Ill. Ph. Brookfield
578.

FOR SALE—LA GRANGE, SOUTH SIDE; 7
rm. house; lot 50x150; fine garage; one
not built 5 years; perfect condition; work-
manship and material unexcelled; h. w. heat,
a beautiful home; arranging terms as rent.
Address S E 489, Tribune.

MUST SELL.

Wheaton 2 flat bldg., 5 rooms each, mod-
ern; lot 60x165; newly painted and decorat-
ed; hardwood floors; gas and electric fixtures.
Phone Wheaton 339 or address S E 308,
Tribune.

5 ACRE BARGAIN

At Hinsdale on hard road; full section
fruit trees; 45 min. from loop; cheap for quick
sale; last one on this C. B. & Q.; easy
terms; write at once. Address N B 524,
Tribune.

FOR SALE—BEAUTIFUL NEW FIVE ROOM
stucco bungalow. Double garage. Comb.
living room and sun parlor 14x24. Mantel,
bookcase built in, large panel. Reception hall,
large lot, $2,000 down, bal. terms.
Madison and 3d-av., Maywood.

AN UNUSUAL BARGAIN.

Beautiful Residence in La Grange, large lot,
double garage; strictly modern; good trans-
portation; owner leaving; bed rooms reasonable.
Address S 317, Tribune.

FOR SALE—BROOKFIELD 6 RM. HSE., 3
blks. to station; $5,000; $1,000 cash; large
lot, paved st., pr. sta. and st. car, will in-
clude coal and elec. washer. Price only
$5,000. Address N 323, Tribune. MRS.
ELLIS, Brookfield 1913, 14 Prairie-av.

FOR SALE—LOT, 200X183 FT.; WITH WON-
derful trees and shrubbery in the highly re-
stricted part of Riverside, suburb of Chicago,
Illinois; most beautiful spot in Cook County;
will sell at sacrifice for cash. Address S D
599, Tribune.

FOR SALE—WHEATON, 8 ROOM RES. ON
cor., lot, modern, 4 bedrooms; 3 blks. to
train; Chicago in 30 min.; $12,000; easy
terms. Phone Wheaton 339, or address S E
305, Tribune.

FOR SALE—947 MONROE-AV., RIVER FOR-
est; 8 rm. house; Dutch colonial; modern;
rooms just completed for owner's use; must
sell on account of leaving city. Keys at 351
Division-st., or 947 Monroe-av.

FOR SALE—LA GRANGE, ILL., THORO.
mod. residence; beaut. gardens; lot 195x
200. Owners say sacrifice. Photos at our
office.
MARK LEVY & BROTHER, 140 S. Dearborn.

FOR SALE—$12,000; TILE HOUSE; JUST
built; La Grange, Ill.; and brick house, just
built; large corner lot; cheap; 111th-st. and
Vincennes-av. Address Brookfield, Ill., Box
197.

FOR SALE—7 R. MODERN HOUSE, AI CON-
dition; two lots; fruit, chicken yard; 3
blocks car; $6,000; $2,000 cash, balance easy.
Address S 99, Tribune.

FOR SALE—BUNGALOW BARGAIN.
SOUTH SIDE OWNER.
1407 S. 6TH-AV.
New stucco 5 r., can be made 7 rooms.
Lot 60x135 ft. $1,000 cash, balance $50
per mo.
MEAD & COE, 69 W. Washington-st.

RIVERSIDE BEAUTIFUL

My plan has made hundreds of rent payers
home owners; you can do the same.
Buildings under construction, some completed;
easy terms. Also choice lots. Write now. Ad-
dress P H 2179, Tribune.

FOR SALE—LA GRANGE—BY OWNER—
New well designed Elastica house; large
living room, fireplace, breakfast alcove; oak
floors; sun parlor; not w. ft., close to shop-
ping and breakfast porches, 3 blks. sta.,
paved st., 4 car garage with man's quarters
above. Owner leaving La Grange; must
sell. Will accept any reasonable offer. Ad-
dress P J 196, Tribune.

Fine Berwyn Residence.

8 rm. stucco on choice wooded lot 75x140
ft. in. Has large, cozy, bedrms.; finest
layout, woodwork and fixtures to find at
price, $10,500; $3,000 cash required.
CHESTER H. BRAGG,
BERWYN 525.

REAL BARGAIN.
2½ ACRES

Near Hinsdale; 30 minutes' ride to loop on
C. B. & Q. R. R.; good auto roads; rich soil
for garden and chickens. This is a real snap
Will sell for $1,275 on terms of $125 cash
and $15 month. Address B H 293, Tribune.

FOR SALE—BEAUT. 7 R. DOUBLE HOUSE,
nicely situated, sleep. porch, sun parlor;
both rented; one flat vacant in May; large
room with fireplace, extra lavatory and toilet
on first floor; beaut. yard; all kinds of
shrubs. For particulars phone R. B. JOH-
NSON, La Grange, 13 S. 5th-av. La Grange
688, or call La Grange 24.

CONGRESS PARK.

Party moving South will sell his 7 room
modern home in responsible party for $9,100
only $700 cash, balance monthly. Owner
SCHULTZ, 106 Du Bois-blvd, Brookfield.
2110 Congress Park.

FOR SALE—AT COST, NEW, PERFECTLY
erected and arranged 4 room bungalow
bath, high basement, oak floors trim, with
laundry, street paved; gas and elec. serv.; 22
blks.; furn. or h. w. ht.; worth easily $5,-
000; price $4,250; $1,000 down, bal. terms.
W. J. CONSIDINE, Villa Park, Ill.

1 ACRE.

For an investment or home see this on C.
B. & Q. R. R.; 18 miles from Loop; rich soil;
lots ride west; at new town site of Belmont
for quick sale will take $50 cash, balance
$10 monthly. Address S 466 Tribune.

FOR SALE—12 ELMHURST, LARGE 9 RM.
house, with all conveniences, centrally lo-
cated between two lines of rys. catering to
suburban transportation; lovely shade trees,
garden, garage, well kept; a bargain; leaving
town. Particulars of W. S. WELLER, 190
West York-st.

FOR SALE—BUNGALOWS, 5 ROOMS, NEW
and modern; nice large lot, close to trans-
portation in Riverside, Chicago's most beau-
tiful residential suburb; will sell for $2,000
less than it is worth, on 2 easy cash pay-
ments, balance like rent $35 per month. Address P Y
598, Tribune.

FOR SALE—5 RM. BUNGALOW, FUR-
nished; furnace heat; electric light; $3,500;
$600 cash. Also rent, 7 rm. house, $75.
LINK, Owner, 1812 S. 18th-av., Maywood
Take A., E. & C. Elec. line to 17th-av., 3
blks. south. Or phone Maywood 2017.

FOR SALE—NEW BUNGALOW ON A
quarter acre of ground; water, gas, and
sidewalks; will sacrifice for $3,225; $400
cash; $25 per month; only 40 minutes from
the loop on the C. B. & Q. R. R. 12 cent
fare. Address S E 313, Tribune.

ELMHURST HOMES.

Small cash payment will place you in a
brand new home, or 6 rm. house; balance like
rent. Address P G 503, Tribune.

FOR SALE—5 RM. BUNGALOW, ALL MOD.
em improvements; oak floors and finish;
3 blocks to trains; 25 min. to loop; cash or
terms. Owner leaving city. 411 N. 6th-av.
Maywood, Ill.

FOR SALE—2 STORY FLAT BLDG., FRAME
to close an estate; 5 and 2 rms., 78 ft.
lot. Fruit trees and shrubs, plenty of room
for chickens and garden. 709 N. 14th-av.
Melrose Park.

FOR SALE—MOD. 7 R. STM. HT., HDWD
firs.; ex. lge. lot; 2 car garage; porches;
in home Ck. poss'n. $8,000. Terms. F.
D. LINDLEY, Downers Grove.

FOR SALE—HINSDALE—NEW 5 RM. BUN-
galow; lge. liv. rm. with fireplace; oak trim;
lge. lot; beautiful loc. GEORGE BEATON,
Hinsdale, Ill.

FOR SALE—5 RM. MOD. GLEN ELLYN
stamped stucco; not w. ft., close to shop-
ping and breakfast porches, 3 blks. sta.; lot
75x170; $5,500; $500 cash. Address P E
232, Tribune.

FOR SALE—COZY 5 RM. MOD. KELASTONE
bungalow; fireplace; hardwood fl., fine porches; handy location; $8,800
terms. Address P E 233, Tribune.

FOR SALE—LOMBARD HOME; 6 RMS.,
bath, fireplaces, oak floors, ivory trim;
like new; 5 blks. sta.; big trees; garage.
$7,000; terms. Address P G 243, Tribune.

FOR SALE—BEST 1/2 ACRE LOTS AROUND
Chicago; have only 10 left; price only
$1,000. H. O. STONE & CO., 111 W. Wash-
ington-st.

FOR SALE—MAYWOOD; BEST LOCATION;
new 5 rm. bungalow; hot water heat;
$2,500 cash; bal. terms. 18011 South 8th-
av., Maywood. 1000-M.

FOR SALE—DANDY HOME AT A BARGAIN;
8 rms., all modern; 2 car garage; immed.
poss'n; 5 blks. sta. Wheaton.
FRED I. GILLICK, Wheaton.

FOR SALE—LA GRANGE, $500 EQUITY;
50x150, vac., 2 blks. to sta., all imp.;
terms. Address T 102, Tribune.

FOR SALE—$500 CASH; NICE 4-5 OR 6 RM.
bungalow; scenic one in 5 acres [MAYWOOD]
155 N. Clark. Room 1620.

FOR SALE—5 ROOM COTTAGE; EASILY
heated; 2 lots; 50 feet front; $2,800.
Sacrifice. 625 Cleveland-av., Brookfield, Ill.

FOR SALE—WHEATON AND OTHER SUB-
urban homes and farms.
GEO. SEVERANCE & CO., 8 S Dearborn-st.

FOR SALE—5 RM. BUNGALOW AND GA-
rage; lot 40x126; screened porch, furnace
heat; $6,500. 1015 S. 57th-av., Cicero, Ill.

FOR SALE—BEAUTIFUL 8 R. MODERN
corner residence, attractive grounds; Ben-
sonville, Ill.; terms. Address K 537, Tribune.

FOR SALE—LA GRANGE—WILL SELL OR
sell 6 room house, good location; $8,500;
terms. La Grance 517 J. or Harrison 1038.

FOR SALE—60 FT. LOT; 2 BUILDINGS TO
move, $1,000 for all; easy terms.
FREDENHAGEN, Downers Grove.

FOR SALE—WESTERN SPRINGS—MODERN
7 rm. hse. and garage on 75 ft. lot. Owner,
H. J. REEVE, Phone Franklin 1242.

FOR SALE—FOR QUICK SALE: MELROSE
Park; lots 26x125; all improvements; good
chance for builder. Address S E 157, Tribune.

FOR SALE—BY OWNER, CHOICE LOT IN
Wilmette, near lake, park and best trans-
portation. Address S E 410, Tribune.

REAL ESTATE—SUBURBAN—N. W.

HOME SEEKERS
COME TO
EDISON PARK,

The beautiful residential suburb of Chi-
cago, having highest elevation in city, lo-
cated just 12 miles from loop, on Wis. div.
C. M. & St. P. railroad, paved road to loop;
all improvements.

2 BUS LINES AND 44
Trains Daily Furnish
Best of Transportation.

2-5 room stucco bungalows, $5,500.
$600 cash, balance $45 per month.
4-5 rm. frame bungalow, $7,000.
4-5 rm. frame bungalow, $7,300.
5 rm. Kellogstone bungalow, $7,750.
5-6 rm. frame house, $6,500.
5-6 rm. frame bungalow, $8,750.
6 rm. stucco house, $11,500.
6 rm. brick, 1 acre lot, $14,000.
8 rm. brick house, large lot, $18,500.
100 ft. corner, all assessments paid, $2,700.
1 acre lot, sewer and water, $2,250.

E. F. GORE, REAL ESTATE,
Opposite Edison Park Depot.
Phone Newcastle 31.

PARK RIDGE.

Bungalow, 5 rms., oak trim, h. w. floors; 6
pleasant bedrooms; addl. space upstairs;
lot, 60x150; $6,500; $2,000 cash.
6 rm. house; h. w. floors and trim; h. w.
heat, instantaneous water heat; 3 large, airy
bedrooms; sleeping porch; lot 60x175; fine
shrubbery and shade; 3 car heated garage;
$11,000.
New 6 rm. house; h. w. trim and floors;
heat; beautiful lot; 50x150. 3
blks. from depot; $7,500; $1,500 cash.
7 rm. stucco on tile home; oak floors and
trim; large living rm. and library; 3 bed-
rooms that water will not stain; lot 50x171, with fine
shrubbery and fruit; garage; $10,000.
Open Sundays. Closed Thursdays.
27 minutes C. & N. W. trains daily.

FRED I. GILLICK,
Phone Park Ridge 1572.

FOR SALE.

Beautiful 90 ft. Home Site, near New Kent
worth-drive; high, dry, restricted. Will build
to suit now or later. Owner, Address S E
329, Tribune.

FOR SALE—POSSESS. NONRESIDENTIAL,
2 flat, h. w. heat; mod.; 50Kx157; gas;
$16,000; Winnetka. Address S 497, Tribune.

REAL EST. TE—SUBURBAN—WEST.

Saturday and Sunday Special
$6,500.

$2,000 down: garage; nr. Catholic Church
and School.

$6,000.

$2,000 down: just a few of the new houses
on sale.
BRAGG & NORDIN,
Phone 777 La Grange. 1 Burlington-av.
LA GRANGE.

DUTCH COLONIAL HOME

For a good responsible family desirous of
living in a beautiful suburb, 30 minutes from
the Loop, containing center living room and
fireplace, dining room, 3 bedrooms and tiled
bath, sun parlor and screening porch.
Owner has moved from town. Price greatly
reduced for quick sale.
REQUIRE & ORR, 69 W. Washington-st.
Wilmette office, opposite "L" terminal.

REAL ESTATE—SUBURBAN—WEST.

BRAGG'S BARGAINS.

RIVERSIDE 4 flat; well located; 5 minutes
from station; 3 garages; steam heat; gross
income $3,700 per year. SOUND INVEST-
MENT. Priced to sell $15,000, one-third cash.
Store and flat; best section Riverside; good
opening for live wire; 100 ft. lot alone worth
$8,500. Real bay at $6,500; $1,000 cash will
handle.
Several good buys in large homes. These
homes have stone foundations and are better
built than present day construction. Priced
at less than cost to build today. 8 rooms,
$8,500; 9 rooms, $10,000; 10 rooms, $15,-
000; 12 rooms, $12,500.
3 well built LARGE ROOM BUNGALOWS;
large lots; very modern; 5 rooms, $7,750;
6 rooms, $8,300; 4 rooms, $7,500.
For building site or home
see us!

THE CARROLL L. BRAGG
ORGANIZATION.
OPEN SUNDAYS. Ph. Riverside 404.

3 GENUINE BARGAINS

On the C. B. & Q. R. R.

Riverside, 5 r. bungalow. Also 2 finished
rms. in attic; lovely fireplace, white enamel
kitchen, fine heating plant, 2 car garage, per-
gola, large lot; a bargain at $8,900.
La Grange, 7 r. stucco house with
very exclusive features; large beautiful lawn;
priced at $8,500.
Riverside, garage—Colonial type stucco 7 rm.
house; beautifully landscaped 115x165 corner; owner going away; special price if sold
at once.
HENRY A. MILLER & CO.
Riverside 56. Office north of depot.
La Grange 2200. Office opp. Stone av. depot.
Western Springs 374M. Office over bank.

BUY NOW—BUILD NOW.

In the prettiest home location near Chi-
cago; 40 minutes out on the C., B. & Q.;
heavily wooded; high; fairly level; very con-
venience; station only 1 block.
building plan is unique. Requirements, $700
down, $60 monthly; interest 6%. Offer will
cease expire May 1. We will build to your
order on plans you select any building on
our list. Colonial cottages, and bungalows
in 60 days. The wise buyer will make ar-
rangements now for his home next spring;
lots set together. Address S S 424, Tribune.

BERWYN—
TO CLOSE AN ESTATE.

For Sale—14 beautiful residence lots scat-
tered in the center of the finest section of
Berwyn. All underground imprs., including
paving, in. Close to transportation. Title
guaranteed by Chicago Title and Trust Co. Will close
out these lots at $750 and $775. Real bar-
gain. Come out today. Call at S. W. cor.
Harlem-av. and Windsor, Berwyn. MR.
TALMAN.

$173 CASH BUYS 5 ACRES,

Balance in easy monthly payments. Rich-
est soil around Chicago. You who want a
splendid truck or small chicken farm, come
and see this bargain. Right on main line of
a beautiful site for a home, where you can
have lots of flowers; best transportation.
Only 1 hour from the loop. 12c fare. Train
fare 10c; and only 45 minutes to the loop.
Address P G 59, Tribune.

CAN YOU EQUAL THIS?

A pretty 5 room bungalow on an acre of
land and facing a beautiful little lake near
Hinsdale. This cozy home has real fireplace;
built in bookcases; full basement and every com-
fort. The transportation is splendid; 3 blocks
to depots. The nonresident owner will sell for
$5,000 cash. See us Monday. H. L. HAR-
KELL CO., 11 S. La Salle, Ph. Randolph 449.

FOR SALE—FINE RUNNING SUBDIVISION
of about 230 large lots and ½ acres; owner
must sacrifice; $5,000. Address P G 502, Tribune.

FOR SALE—LAKE FRONTAGE LOT WITH
cottage. Andrew C. Bisek, Lake Villa, Ill.

REAL ESTATE—WINTER RESORTS.

FOR SALE—WINTER HOMES, NEAR MO-
bile Bay, Chicago colony; high, healthy
consult builder. T. A. Dungan, 47 W. Gar-
field-blvd.

TO RENT—CLEARWATER, FLA., THE SUN-
set city, offers modern furnished homes
during season at moderate prices. Send for
list. Stevens Realty Co., Clearwater, Fla.

REAL ESTATE—FARM LANDS.

Alabama.

FOR SALE—CLEAR 320 ACRES, NEAR
Haleyville, in Marion Co., Ala.; about 100
acres in cultivation, bal. wooded pasture;
considerable saw timber; 2 sets small improv.;
fair condition. Price $5,000. Will consider exch.
for Chicago inc. property. Address S E 279,
Tribune.

FOR SALE—BY OWNER, SMALL FARMS
NEAR MOBILE, ALA.; MONEY BACK IF
DISSATISFIED. WITHIN ONE YEAR.
BOOKLET DESCRIPTIVE OF GULF COAST
MAILED FREE. ADDRESS S 157, TRIB-
UNE.

FOR SALE—1,000 AC. IN THE HEART OF
the new Dairy, Truck Gardening, Satsuma
Orange Orch. Dist. Address P 320, Tribune.

FOR SALE — 1,000 ACRES, BALDWIN CO.
Need cash. J. Cammisar, 1714 Catalpa-av.

Canada.

FOR SALE—HAVE 1,280 ACRES, CLEAR, IN
Saskatchewan, Canada; worth $75,000; 720
acres under cultivation; half interest in equip-
ment. What have you to offer? [C. Smith.]
L. M. SMITH & BRO., 3947 Cottage Grove-av.

REAL ESTATE—SUBURBAN—WEST.

MAYWOOD.

Well located 6 room frame
house; modern throughout;
lot 44x132. Price $5,700.
Terms. Immediate posses-
sion.
50 other reasonable resi-
dences and bungalows. Open
Sundays.
J. L. FOLAN, 18½ 115th-av.,
Maywood. Phone Maywood
339.

A BERWYN SNAP.

IMMEDIATE POSSESSION.
The finest constructed 8 room elastica
stucco, sun porch, real fireplace, bookcases,
oak and birch trim, Robinson furnace, large
2 double bedrooms. This home is erected
on a lot 45x125, and is located but 5 min-
utes walk to the "Q" station. Price $7,500
About $1,500 cash, balance can be arranged
monthly. For particulars see or write FRANK
J. SLEZKA, 3018 S. Oak Park-av., Berwyn,
Ill. Phone 1173-W.

CUT YOUR RENT IN HALF.

Moderate cash payment, balance $35 per
month, and you can buy new modern Kella-
stone 5 room bungalow on fine large lot, all
improvements in Riverside, 24
minutes from loop, 9 cent fare. This is a
wonderful bargain both as to price and terms.
Address S 465, Tribune.

Make Your Decision Now.

I will build a snappy, up to date bungalow
and save you easily $1,000 on remarkably
easy terms. The cash payment can be made
in installments and balance at $35 per
month. Let us arrange home to suit your
convenience; station only 1 block.
building plan is unique. Requirements, $700
down, $60 monthly; interest 6%. Offer will
cease expire May 1. We will build to your
order on plans you select any building on
our list. Colonial cottages, and bungalows
in 60 days. The wise buyer will make ar-
rangements now for his home next spring;
lots set together. Address S S 424, Tribune.

BERWYN—
TO CLOSE AN ESTATE.

For Sale—14 beautiful residence lots scat-
tered in the center of the finest section of
Berwyn. All underground imprs., including
paving, in. Close to transportation. Title
guaranteed by Chicago Title and Trust Co. Will close
out these lots at $750 and $775. Real bar-
gain. Come out today. Call at S. W. cor.
Harlem-av. and Windsor, Berwyn. MR.
TALMAN.

$173 CASH BUYS 5 ACRES,

Balance in easy monthly payments. Rich-
est soil around Chicago. You who want a
splendid truck or small chicken farm, come
and see this bargain. Right on main line of
a beautiful site for a home, where you can
have lots of flowers; best transportation.
Only 1 hour from the loop. 12c fare. Train
fare 10c; and only 45 minutes to the loop.
Address P G 59, Tribune.

CAN YOU EQUAL THIS?

A pretty 5 room bungalow on an acre of
land and facing a beautiful little lake near
Hinsdale. This cozy home has real fireplace;
built in bookcases; full basement and every com-
fort. The transportation is splendid; 3 blocks
to depots. The nonresident owner will sell for
$5,000 cash. See us Monday. H. L. HAR-
KELL CO., 11 S. La Salle, Ph. Randolph 449.

FOR SALE—FINE RUNNING SUBDIVISION
of about 230 large lots and ½ acres; owner
must sacrifice; $5,000. Address P G 502, Tribune.

FOR SALE—TIRE RUNNING SUBDIVISION
of about 230 large lots and ½ acres; owner
must sacrifice; $5,000. Address P G 502, Tribune.

FOR SALE—BUNGALOW BARGAIN.
SOUTH SIDE OWNER.
1407 S. 6TH-AV.
New stucco 5 r., can be made 7 rooms.
Lot 60x135 ft. $1,000 cash, balance $50
per mo.
MEAD & COE, 69 W. Washington-st.

RIVERSIDE BEAUTIFUL

My plan has made hundreds of rent payers
home owners; you can do the same.
Buildings under construction, some completed;
easy terms. Also choice lots. Write now. Ad-
dress P H 2179, Tribune.

FOR SALE—LA GRANGE—BY OWNER—
New well designed Elastica house; large
living room, fireplace, breakfast alcove; oak
floors; sun parlor; not w. ft., close to shop-
ping and breakfast porches, 3 blks. sta.,
paved st., 4 car garage with man's quarters
above. Owner leaving La Grange; must
sell. Will accept any reasonable offer. Ad-
dress P J 196, Tribune.

Fine Berwyn Residence.

8 rm. stucco on choice wooded lot 75x140
ft. in. Has large, cozy, bedrms.; finest
layout, woodwork and fixtures to find at
price, $10,500; $3,000 cash required.
CHESTER H. BRAGG,
BERWYN 525.

REAL BARGAIN.
2½ ACRES

Near Hinsdale; 30 minutes' ride to loop on
C. B. & Q. R. R.; good auto roads; rich soil
for garden and chickens. This is a real snap
Will sell for $1,275 on terms of $125 cash
and $15 month. Address B H 293, Tribune.

FOR SALE—BEAUT. 7 R. DOUBLE HOUSE,
nicely situated, sleep. porch, sun parlor;
both rented; one flat vacant in May; large
room with fireplace, extra lavatory and toilet
on first floor; beaut. yard; all kinds of
shrubs. For particulars phone R. B. JOH-
NSON, La Grange, 13 S. 5th-av. La Grange
688, or call La Grange 24.

CONGRESS PARK.

Party moving South will sell his 7 room
modern home in responsible party for $9,100
only $700 cash, balance monthly. Owner
SCHULTZ, 106 Du Bois-blvd, Brookfield.
2110 Congress Park.

FOR SALE—AT COST, NEW, PERFECTLY
erected and arranged 4 room bungalow
bath, high basement, oak floors trim, with
laundry, street paved; gas and elec. serv.; 22
blks.; furn. or h. w. ht.; worth easily $5,-
000; price $4,250; $1,000 down, bal. terms.
W. J. CONSIDINE, Villa Park, Ill.

1 ACRE.

For an investment or home see this on C.
B. & Q. R. R.; 18 miles from Loop; rich soil;
lots ride west; at new town site of Belmont
for quick sale will take $50 cash, balance
$10 monthly. Address S 466 Tribune.

FOR SALE—12 ELMHURST, LARGE 9 RM.
house, with all conveniences, centrally lo-
cated between two lines of rys. catering to
suburban transportation; lovely shade trees,
garden, garage, well kept; a bargain; leaving
town. Particulars of W. S. WELLER, 190
West York-st.

FOR SALE—BUNGALOWS

REAL ESTATE—CATTLE RANCHES.

FOR SALE—STOCK RANCHES—1,000 TO 50,000 acres. E. H. LIBBY, 1125 Central Bldg., Los Angeles, Calif.

REAL ESTATE—AUCTION.

AUCTION SALE—5,000 ACRES; MOD. IMP.; Herefords, 200 Angus; 4-, 5- & 6-yr. H. Greenfield, 9 miles Jackson, Miss. ELK REALTY CO., Fayetteville, Tenn.

REAL ESTATE WANTED.

For Cash.

WILL BUY ANY REAL bargain up to $20,000, on N. Side, within mile of lake. Address P H 442, Tribune.

WANTED—PHYSICIAN WILL BUY WELL located modern N. S. flat near good transportation, east of Broadway. Prefer corner with garage. Early poss. of one first that desired. Have $3,000 cash; am willing to pay reasonable price, but will not be held up! Address S E 389, Tribune.

WANTED—GOOD NORTH SIDE FLAT OR business property for cash; might give $5,000 clear vacant as part payment; also have a clear stove heat property. Only those that mean business need answer. GEO. J. JANK, ROOM 308, 127 N. DEARBORN-ST.

WANTED—LARGE APARTMENT BUILDING for cash; must be well built and in good location; will pay cash up to $125,000 and assume mortgage or trade to clear flat building, renting for over $21,000. GEO. J. JANK, ROOM 308, 127 N. DEARBORN-ST.

WANTED—EQUITY IN 6 OR MORE MOD. apt., N. S.; I have cash and 10 room brick bungalow in Lincoln-blvd.; 7 room cottage at Evanston; all clear. What have you? Owner. Address S 146. Tribune.

WANTED—AM DESIROUS OF MEETING owners Chicago farms; sales guaranteed on CASH basis; large deals pfd.; bank refs.; parties appreciating conscientious service. Address F 61, Tribune.

WANTED—I HAVE $150,000 CASH AND want to buy business or flat bldg.; must be right; submit details in first letter. If price is right will close in 24 hours. Address P M 531, Tribune.

WANTED—CHAMBERS OF COMMERCE—Real business wishes lease factory building in live town; 20,000 ft. with steam plant; or equipped rubber plant; give full particulars. Address G G 333, Tribune.

WANTED—STOVE OR STEAM HEAT FLAT or business property in good location that can be bought with from $5,000 to $12,000; will assume mortgage. W. E. MEYERS, 127 N. DEARBORN-ST.

WANTED—FOR CASH — 10 TO 40 ACRE farm, within 30 miles from Chgo., near transp.; describe fully; will pay all cash for bargain. Address S 186, Tribune.

WANTED—FOR CASH—ABOUT 100 ACRES adj Chgo.; give complete description and lowest price for a cash deal. Address S 94, Tribune.

WANTED—HAVE $10,000 CASH TO BUY 6 room bungalow, north side, east of Clark or North Shore suburb. Address T C 86, Tribune.

WANTED—HAVE $8,000 CASH AS FIRST payment on well loc. 6 apt. bldg.; North or South Side; give loc. and particulars. Address S E 268, Tribune.

WANT—COTTAGE OR 2 FLAT; HAVE home cash and business lot on Grand-av., near 56th; valued $1,500. Address S E 393, Tribune.

WANTED—6 R. HOUSE OR BUNGALOW with garage; side drive; $12,000 cash; north of Irving Park-blvd., east of Western-av.; owners only. Address S E 392, Tribune.

WANTED—YARD LARGE ENOUGH TO spot 6 cars; must be south of 35th-st. north of 75th-st., east of Halsted. Submit full details. Address D F 97, Tribune.

WANTED—THE BEST MODERN S. S. 6 flat I can buy for $30,000, within walking distance of I. C. R. R.; have $9,500 cash. Send full particulars and price. Brokers protected. Address P 114, Tribune.

WANTED — HAVE CASH TO INVEST IN property, any part of Chicago; large or small deals; quick action. Address S 485, Tribune.

WANTED—GOOD 6 FLAT, NORTHWEST OR North, from owner by owner; stove or steam; $4,000 cash; will trade 2 flat, brick, fair exch. Address T 545, Tribune.

WANTED—6 MODERN FLATS, 5 OR 6 RS. South Side, near Washington Park; trade in beautiful 9 rm. home, Wilmette. Address T 546, Tribune.

WANTED—FOR CASH BEFORE 1922, 2 flat brk. or 6 to 10 rm. hse. Must be real G'rm. bricklayer. Address S 2 H. Room 1216, 223 W. Jackson-blvd.

WANTED—HAVE $65,000 TO BUY CHI. cago real estate. Owner or agent only. Will assume mortgage or make 99 yr. lease. Address T 264, Tribune.

WANTED—1 STY. PLT., 30.000 TO 50,000 ft. in S. or large one in W. Side; R. R. spur rail. Must be cheap. Address S E 454. Tribune.

WANTED—APT. BLDG., SO. SIDE; HAVE all cash; must be bargain; give address, rent and price or no attention. Address O F 139, Tribune.

WANTED — NEAR ILLINOIS CENTRAL, a modern residence; want to make quick purchase and must have full details. Address N X 242, Tribune.

WANTED—WILL PAY $2,000 DOWN ON house in good residential section, South Side; 12 rooms or more. Address A L 584, Tribune.

WANTED — HAVE $11,000 TO $15,000 cash, 1st payment on 6 apt., sun par. bldg.; must be a bargain. Address S E 123, Tribune.

WANTED—AN APT. BLDG.; CLEAR. ALL cash; must be a bargain; no comm. wanted; will act quick. S. S. BERRY, 19 S. La Salle.

WANT VACANT NORTH FOR LARGE APT. bldg.; must be well located and price right for cash; owners or exclusive agts. only. Address K 236, Tribune.

WANTED—WISH TO HEAR FROM OWNERS of merchantable hardwood timber or land and timber; give full description and price. Address S 255, Tribune.

WANT, LEASE OR 12 APT.

Bldg., north side; 4 or 5 times rental. Gave details. Address F 481, Tribune.

WANTED—HOUSE IN GLENCOE, ABOUT $10,000 or $12,000. Address T 181, Tribune.

WANTED—BARGAIN; 50 FT. OR MORE riparian right or close to lake; city or suburban; North. Main 888.

WANTED—VACANT NR. HOWARD-AV. AND Clark-st. car line. Will pay all cash. Address S 501, Tribune.

WANTED—I HAVE $40,000 TO INVEST. North Side income property 2. of Bdway. Full description T 43, Tribune.

WANTED—HAVE $50,000 CASH. WANT real bargain in S. Side bus. prop., vac. or improved. Address T C 273, Tribune.

WANTED—S. S. FLAT BUILDINGS. CAN use old buildings at bargain price. Drexel 8321.

WANTED—GENUINE BARGAIN IN S. S. 6 to 30 flat; will invest $10,000 to $20,000. E. J. BATTEN, 118 N. La Salle. Main 2213.

WANTED—TO BUY—1 TO 5 ACRES ON FOX River, close to Geneva or St. Charles. Address Owner, Box 1, Geneva, Ill.

WANTED—HIGH GRADE INCOME PROPerty for cash; quick action. WM. H. MULHOLLAND & CO., 30 N. La Salle-st.

WANTED—2 FLATS IN AUSTIN OR OAK Park. Price about $8,500; $1,000 or $1,500 in cash. Address M X 561, Tribune.

WANTED—2 OR 3 APT. BLDG. NORTH Side; state lowest cash payment and best terms, first letter. Address P 481, Tribune.

WANTED—4 APT. BLDG., SOUTH OF 55TH-st., east of Cottage Grove-av. Will pay cash. Address S D 505, Tribune.

WANTED—6 APT. BLDG., NORTH OF WILson-av.; price must be reasonable; no trade. Address S 296, Tribune.

WANT TO BUY BRICK 2 APT. BLDG., BEtween Washington and Lake, near Cicero. Address S 54, Tribune.

WANTED—EQUITY IN INCOME PROPERTY for cash and $20,000 clear farm nr. Elkhart. Address A X 2, Tribune.

WANTED—TO BUY—12 APT. SOUTH OF Jackson Park for cash. No brokers. Address S D 557, Tribune.

WANTED—BEST 2 FLAT ON WEST SIDE that $1,500 down will buy. Address S E 275, Tribune.

WANTED—BUSINESS PROPERTY. NORTH or South. EDGAR M. SNOW & CO. CENTRAL 507.

WANTED—ACRES SUITABLE FOR SUBDIvisions or small farms. Address P G 408, Tribune.

WANTED—TO PURCHASE A 5 OR 6 ROOM bungalow in South Shore district. Address T 57, Tribune.

WANTED—REINFORCED CONCRETE BLDG containing 60,000 sq. feet; will pay cash basis. Address S E 144, Tribune.

WANT TO BUY HOUSE, BUNGALOW OR 2 flat in good neighborhood, on terms please describe. Address S E 233, Tribune.

WANTED—A GOOD INVESTMENT. HAVE cash; will make deal on bargain. Address X P 246, Tribune.

WANTED—VACANT PROPERTY SUITABLE for flats; must be bargains. Address 480, Tribune.

WANTED—BUNGALOW OR SMALL HOUSE, western suburb, $5,000 or less; give description and terms. Address T 64, Tribune.

WANTED—BY PRIVATE PARTY, 7 ROOM house, La Grange or Riverside; state rates and location. Address K A 28, Tribune.

WANTED—WEST SIDE BUNGALOW OR 6 flat, $7,000 to $12,000; no agents. Address S 108, Tribune.

WANTED—BUSINESS PROPERTY, NORTH or Northwest side; will pay spot cash. Address F A 191, Tribune.

WANTED—FOR A QUICK CASH SALE OF your income property apply to Schoenlank & Kirscuner, 6370 Sheridan-rd.

WANTED — FOR CASH — I AM LOOKING for property, So. Side; have cash for good deal; prefer vacant. Address S 204, Tribune.

WANTED—18 TO 30 APT. N. S. STATE rents, mtg., price or no attention. Address P 534, Tribune.

WANTED—HOUSE OR 2 TO 12 APARTments anywhere, for cash; quick action. LANGOWSKY, 1946 W Van Buren-st.

WANTED—HAVE $15,000 AND WIS. FARM; want small clear property for equity. Address S 62, Tribune.

WANTED—2 OR 3 APT., NORTH SIDE; priv. party. Address S 285, Tribune.

WANTED—VACANT, ROGERS PARK EVanston. Address S 464, Tribune.

WANTED—6 TO 12 APT. ROGERS PK for cash. Address T D 292, Tribune.

WANTED—LOT 25X125 OR 50X125 NORTH-west. Address S 62, Tribune.

WANTED—BROADWAY OR SHERIDAN-RD property. Address T D 289, Tribune.

WANTED—BEST BUNGALOW OR COTTAGE, resn., limit $3,000. Address T 149, Tribune.

WANTED—A COTTAGE AROUND LINCOLN Park or N. S. Address P 174, Tribune.

WANTED—HAVE $1 000 CASH FOR 3 flat bldg., N. S. Address S 262, Tribune.

REAL ESTATE WANTED.

For Cash.

Factory Building Wanted in Chicago or within 50 miles of Chicago

40,000-50,000 sq. ft., one story brick and steel construction preferred; must have switch for at least three cars; electric power available, and be on paved street or road for truck deliveries. Address S 410, Tribune.

WANTED—ACREAGE FOR SUBDIVIDING or small group of lots to sell on commission basis. Can pay cash for acreage or lots. State your lowest price and inclose sketch of property showing location. Only North or Northwest Side properties considered. All correspondence strictly confidential. Address S E 143, Tribune.

WANTED—6 TO 15 FLAT, Woodlawn or Wash. Pk. sub. Have $18,000 cash. Address S E 477, Tribune.

WANTED—BUSINESS PROPERTY, 50X100 feet, North Side pfd., corner or adjoining, in lively section for retail merchandising with short term leases for quick improvements. Will invest $30,000 to $100,000. Must be right. Owners only reply. Address S E 413. Tribune.

WANTED — AN ESTATE WITH $75,000 funds now available. Will invest in a large apartment or good business property. We would prefer South or North Side property. Please submit particulars in first letter of rents, mortgage, etc. Address S E 501, Tribune.

WANTED—FOR CASH, BY EXECUTOR OF large estate, A1 business property or large apartment; North Side only; must make good showing in rents and returns; give full details for immediate action. Address T E 230, Tribune.

WANTED—FROM OWNERS ONLY, 6 OR 9 flat, mod. brick, steam or stove ht.; N. or N. W.; have cash; mean business; act quick; give full part. in first letter. Address S 493, Tribune.

WANTED—SUBDIVISION PROPERTY OR desirable acreage, Northwest, South, or suburban; will purchase or take sales contract; guarantee satisfactory financial assistance needed. Address T 585, Tribune.

WANTED—AM IN THE MARKET FOR A large North Side apt. bldg., in good location; must be priced right; have cash; give particulars for quick action. Address N Y 154, Tribune.

WANTED—HAVE $200,000 TO INVEST IN Chicago improved North Side or West Side from 6 flat up, or business property; must be priced right; full particulars first letter. Address S S 1, Tribune.

WANTED — TO BUY—HAVE CASH BUYER for apartment property, from 6 flats up to 30 flats. Must be well located and a genuine bargain for cash and quick action. Address S 342, Tribune.

WANTED—FOR CASH, $40,000, SOUTH Side business property; free of incumbrance or that can be taken up; stove heat; good location. Address T D 434, Tribune.

WANTED—MODERN BUNGALOW, BRICK preferred, 4,000 or Oak Park; will pay 1921 touring car, 4,000 miles, to be used with cash as first payment. Address S 434, Tribune.

WANTED—EVANSTON, BEST LOCATION, small modern brick bungalow; about $15,000; give location and price. Address S 463, Tribune.

WANTED—GOOD 6 APT. BLDG., SOUTH Side, $20,000 to $25,000; will pay $5,000 down deal, time; must be high grade, this neighborhood. Address S E 168, Tribune.

WANTED—HAVE CASH FOR N. S. APT. OR bus. property equity; will assume; nothing too large; rents, mtg., price. Address P G 405, Tribune.

To Improve.

WANT TRACT OF LAND

For colonizing.

Not set as to location, but must be good land, priced right.

Send full particulars and price. Brokers protected.

Address P 114, Tribune.

WANTED—ARE YOU THINKING OF BUILDing in Florida? I have been doing large amount of work there for big corporations. Can advise or build for you and save you money. Best of references. Address S 417, Tribune.

By Brokers.

PROPERTY OWNERS.

Want South Side homes, flat and apt. bldgs.; efficient organization can offer you excellent service; list with us and sell.

HAMILTON BROS.

630 E. 63d-st. Fairfax 3117.

WANTED—WE HAVE CASH BUYERS FOR 2 flats, cottages, and rooming houses for all parts of west side. List your property with us for quick action. COOLIDGE & CO., 17 N. Western-av.

WANTED — BY ACTIVE BROKERS, APTS., cottages, bungalows. Buyers waiting. Also good, quick sales for owners.

FREDERICK H. FROEMKE & CO.,

1709 W. 50th-st. Prospect 570.

WANTED—FARMS AND INCOME PROPERty in your section of the country. Send or Exchange. Write quick, giving full particulars. Dudley Scheffer, Ocean Springs, Miss.

WANTED—HAVE CHICAGO AND SUBURBAN acres for subdividing; will pay cash; give full details and description in first letter. Address P D 79, Tribune.

WANTED — COLO DO YOU WANT CASH FOR your property? Phone Wentworth 1845-6. McCLURE'S 39 years of quick results in selling South Side property. 2177 W. 63d-st.

WANTED—HAVE QUICK CASH BUYERS for city improved income properties. What have you to offer? E. B. WOLFF & CO., 79 W. Monroe-st.

WANTED—CASH BUYER—ROGERS PARK 3 flat building, $35,000 to $40,000. E. B. WOLFF & CO., 79 W. Monroe-st.

WANTED—IF YOU WANT TO SELL CHIcago real estate, see us. WILLIAM A. BOND & CO., 25 N. Dearborn-st.

REAL ESTATE FOR EXCHANGE.

Apartments.

TO EXCHANGE—18 APTS., HIGH GRADE bldg., clear, by bldr.; rental $22,000; mortgage $40,000, 5 years; price $130,000; want acres close in suitable for subdivision. Address P 401 Tribune.

EXCHANGE—2 LARGE FRAME BLDGS. one 2 story and one 3 story, stove heat; low rental, $900 yrly.; price $9,500. Want small farm or vacant as part payment.

ROBERT L. GEAR, 29 S. La Salle-st.

LARGE WOODLAWN COR. APT. BLDG. now renting for $29,000; all modern conveniences and in perfect condition; mtg. $70,000. Want smaller property for equity. Address N X 237, Tribune.

TO EXCHANGE—6-3 AND 4 ROOM APTS. in Woodlawn, near Jackson park; rental $8,050; mortgage $25,000; price $45,000; want small clear property for equity. Jenson & Wolff, 29 S. La Salle-st.

TO EXCHANGE — CHICAGO APT. BLDGS., $100,000 to $1,000,000, subj. to 1st mtge.; can handle in city or clear high grade farms. Send for list. [Press.] WM. D. MURDOCK & CO., 17 N. La Salle.

TO EXCHANGE—ROGERS PARK 30 FLAT; income $40,000; mortgage $200,000; price $315,000 cash and clear vacant or improved for my $35,000 equity. Address T C 241, Tribune.

$100,000 EQUITY IN 36 APTS., NORTH; rent $28,000. Also have income property, $40,000 to $400,000, choice locations. Rents $10,000 to $50,000 annually. Want clear acreage or farm. CHAS. G. HICKS, 5 N. La Salle.

BARGAIN—ONLY $60,000, NEARLY NEW sun parlor 12 flat bldg., rent $1,000; 1st mtg. $30,000; near L. exp. What have you clear for $30,000 equity? Address S E 493, Tribune.

EXCHANGE—NEARLY NEW 6 APT., 5 RMS., S. P., A1 transp.; rent $5,550; only one mtg. $16,500. Want small imp. or vacant and cash. Will make terms to suit for balance. Address S 463, Tribune.

BARGAIN, EDGEWATER.

High grade 36 apt., 4-5 r.; mtg. $130,000; rents over $35,000; want clear property and cash for equity. Address T A 97, Tribune.

LOGAN SQUARE, CLEAR 20 APT. BLDG. rental over $16,000; must be cheap; will consider North Side apt. or business property and assume. Address S D 222, Tribune.

MOD. 2 FLAT, 7 R. EA., A1 SHAPE, NR. Sheridan-rd. L. Suitable for rooming hse. Mtg. $4,500. Want N. S. vac. $7,500 equity. Address S E 502, Tribune.

EXCHANGE 15 APTS., RENT $12,000. New loan $30,000. Want farm equipped with stock and machinery for my $50,000 equity. Address S E 227, Tribune.

TO EXCHANGE — LARGE APT. BLDG., rent $68,000, mtg. $98,000, for high grade, clear Iowa or Central States farm; from owners only. Address S E 492, Tribune.

TO EXCHANGE—EQUITY IN MODERN N. S. 3 flat, steam, near L, express and Lincoln Park, for clear old improved and cash. Address S E 468, Tribune.

TO EXCHANGE — HIGH GRADE APT. bldgs., large and small. Want smaller improved property, farm or clear.

F. C. SCHULZ, 56 W. Randolph-st.

TRADE—SEVEN APARTMENT FLAT IN Peoria; gross income over six thousand annually. Will trade for diversified farm. Dennis & Welcher, East Peoria, Ill.

EQUITY IN 80 MODERN FLATS ON SOUTH Side blvd. Rents $60,000 with small 1st mtg. Want well located vacant for apt. bldg. Address N X 234, Tribune.

EXCHANGE—$5,000 EQUITY IN A 6 FLAT brick apt. 1760 Belmont-av. rms. 6-5-5-5-5-5 flat. $7,000 to $12,000; no agents. Address S 108, Tribune.

EXCHANGE—BUSINESS PROPERTY, NORTH or Northwest side; will pay spot cash. Address F A 191, Tribune.

WANTED—FOR A QUICK CASH SALE OF your income property apply to Schoenlank & Kirscuner, 6370 Sheridan-rd.

WANTED — FOR CASH — I AM LOOKING for property, So. Side; have cash for good deal; prefer vacant. Address S 204, Tribune.

WANTED—18 TO 30 APT. N. S. STATE rents, mtg., price or no attention. Address P 534, Tribune.

WANTED—HOUSE OR 2 TO 12 APARTments anywhere, for cash; quick action. LANGOWSKY, 1946 W Van Buren-st.

WANTED—HAVE $15,000 AND WIS. FARM; want small clear property for equity. Address S 62, Tribune.

WANTED—2 OR 3 APT., NORTH SIDE; priv. party. Address S 285, Tribune.

WANTED—VACANT, ROGERS PARK, EVanston. Address S 464, Tribune.

WANTED—6 TO 12 APT. ROGERS PK for cash. Address T D 292, Tribune.

WANTED—LOT 25X125 OR 50X125 NORTHwest. Address S 62, Tribune.

WANTED—BROADWAY OR SHERIDAN-RD property. Address T D 289, Tribune.

WANTED—BEST BUNGALOW OR COTTAGE, resn., limit $3,000. Address T 149, Tribune.

WANTED—A COTTAGE AROUND LINCOLN Park or N. S. Address P 174, Tribune.

WANTED—HAVE $1 000 CASH FOR 3 flat bldg., N. S. Address S 262, Tribune.

REAL ESTATE FOR EXCHANGE.

Apartments.

SHOW ME A GOOD CLEAR acre holding for $110,000, near or in Chicago, and I will trade my two Jackson Park apt. bldgs.; total, 60 apts.; rents, $50,000; mtgs., $140,000; total 220 ft. frontage; my price is rock bottom, and I expect the same consideration. Address S E 488, Tribune.

WE HAVE A CLIENT OWNING A LARGE number of high grade apartment and store bldgs., ranging in value from $60,000 to $750,000, moderately incumbered, that show handsome returns on prices asked that will consider exchanging for smaller clear improved, either in Chicago or elsewhere. We desire to get in touch with owners or reliable agents in any part of U. S. who have dependable propositions to submit.

WANTED—3 SALESMEN OF HIGHEST CLASS. ALSO SALESMEN FOR OUR 3 SOUTH SIDE OFFICES.

H. G. HOWARD & CO.,

EXCLUSIVE AGENTS, EST. 28 YEARS. Bank Floor, N. E. Cor. Washington and Clark.

NEW 48 APT. HOUSE, 4 and 5 rooms; rents $37,000; mtg. $135,000; lot 400x125, including corner prominent street; price only $185,000. What can you offer in real value for equity of $50,000? Address S E 404, Tribune.

TO EXCHANGE—
N. W. CORNER MARSHALL-BLVD.-22D-ST. STM. H. W. BRICK, HDWD., STRICTLY MOD. WILL EXCHANGE AND TAKE BACK 2D MTGE. WANT SMALL AMOUNT CASH. BAL. IMP'D VACANT OR CLOSE IN FARM. $30,000 EQUITY. SUBMIT PROP. ACT QUICK. ALSO S. E. COR., SAC. BD.-WILCOX. RENT $3,750, MTGE. $10,000, PRICE $28,500. ALSO S. E. COR. POLE-KEDZIE. RENT $5,500, MTGE. $25,000, PRICE $40,000. TWO EXTRA GOOD STOVE HEAT BARGAINS.

BADEAUX, 3006 Madison-st., Ked. 2255.

CLEAR SOUTH SIDE FLAT BLDG.; RENTS $25,000; will exchange for North Side and assume mtge.

If you want to exchange your smaller for larger, or your larger for smaller, see us. Can make deal for you quick.

I. J. BLISS & CO.,

8 S. Dearborn-st.

18 APT., WOODLAWN.

4 and 5 rms., modern, 5 yrs. old; rental, $14,000 per year; mtge., $53,000; trade for smaller improved.

Simmons, Slavin & Mackey,

6312 Stony Island-av. Hyde Park 4875.

HIGH GRADE CORNER 21 APT. BLDG., Rogers Park, well Sheridan-rd. rents over $24,000; mtg. $80,000; will trade for good vacant or smaller improved. [Vokoun.]

H. O. STONE & CO.,

Wilson-av. at Broadway. Edge. 1700.

MODERN APARTMENT BUILDING CONsisting of 21 apartments, 4 and 5 rooms each apt., has large sun parlors and every modern convenience, located on fine Wilson-av. car line. Rent $20,400; mtg. $63,000; price $125,000. Want smaller clear. Address F A 193, Tribune.

LARGE MODERN FIREPROOF EIGHT STY. 63 room hotel, close to lake and I. C. service; income $18,000 per year; will consider good flat. [Press.]

H. O. STONE & CO.,

Wilson-av. at Broadway. Edge. 1700.

EXCHANGE—NEW N. S. CORNER 60 FLAT court bldg., income over $45,000. Will trade for 2 or 3 story bldg. in Cleveland real estate. [Mr. Ewing, representing]

CHANDLER, HILDRETH & CO.,

Cent. 5151. 56 W. Washington-st.

FOR EXCHANGE—66 APTS., N. S. AND 3 rooms; bedrooms and door beds; Pullman dining furniture; rents $45,000; mtg. $107,000. Have fine potato can clear property and cash for equity? CRONE.

WHITESIDE & WENTWORTH, 4805 Bdwy.

TO EXCHANGE — FOR CLEAR OLD IMproved income real estate, 2 choice heated 3 flat, close to good transportation and schools, Roebuck. Price $8,000, clear, or will take $4,000 mortgage to suit. Address S E 409, Tribune.

FOR EXCHANGE—21 APTS., N. S. OR 4, 5, and 6 rooms; sun parlors; rents $20,700; mtg. $81,000; will take clear improved and cash for equity. CRONE.

WHITESIDE & WENTWORTH, 4805 Bdwy.

TO EXCHANGE—12 APT. BLDG., AUSTIN. Party will assume and finish building other town, city, or farm property can acquire good net producer; price $50,000; inc. $30,000. Address S E 136, Tribune.

Business Property.

$2,000,000—INCOME $220,000.

Six story concrete and steel finest apartment hotel building in the middle west, consisting of 132 apartments, completely furnished throughout; situated in every way one of the latest modern architecture. Prefer farm, large ranch, or smaller income properties. Will send full details upon request.

GOODMAN, 303 Commerce Bldg. K. C. Mo.

SEE THIS CASH VALUE EQUITY IN apt. bldg. of $45,000 for my clear downtown property on La Salle-st.; will act immediately. Address S E 405, Tribune.

PRICE $400,000; INCOME $40,000 YEAR.

Beautiful office building downtown district. Six story concrete and steel; one of Kansas City's most modern office buildings. Will consider other property in the city as part payment, ranch, or land. GOODMAN, 303 Commerce Bldg. Kansas City, Mo.

EXCHANGE — MODERN BUSINESS APT. cor.; best transportation in the city; rental $14,976; will be $16,500 in May; mtg. only $58,000; price $85,000. Want cash, smaller, or what for my $27,000 equity? No farms; Address P 524, Tribune.

PRICE $1,800,000; INCOME $180,000.

Six story concrete and steel building, modern, new, located in Minneapolis; will consider ranch or land. Write for details.

GOODMAN, 303 Commerce Bldg. K. C. Mo.

EXCHANGE MODERN BRICK 2 STY. STORE and office bldg., 2 miles from loop, on blvd, car line cor.; rents $24,000; price $140,000; trade $80,000 for clear or arrange brick bldg. PAUL STEINBRECHER & CO., Tribune Bldg.

EXCHANGE OR FOR SALE—CORNER BUSIness property, 2 stores, 2 flats, 60th-st.; near L. station; steam elec. light. Mtg. $22,000 pays 20%. Take small property in part payment. Address F S 562, Tribune.

FOR EXCHANGE—STORE AND GARAGE, California-av., near Jackson park brick. Price $7,300. What have you to offer? Address S E 187, Tribune.

FOR EXCH.—N. SIDE, FINE COR. BRICK, stove heat; rent $113 per month. Want vacant for $3,500 eqt.; owner. Address S E 133, Tribune.

FOR SALE—OR EXCH.—COTTAGE GROVE, near 31st; stores and flats; rent $8,500; trade, clear of inc.; 5 times rental.

WHITESIDE & WENTWORTH, 8 S. Dearborn.

EXCHANGE—$75,000 BUS. PROP. IN LAW. Improve-d dist. for other prop. and cash. Address T D 265, Tribune.

FOR EXCHANGE—3 STORY BRICK WITH extra lot; good rental; $7,000 equity. NEUBERG, 2450 Clybourn-av. Lin. 2190.

TO EXCHANGE—6 FLATS AND STORES rent $5,000; mtg. $15,500; for fine gilt-edge unincumbered land. Address S E 491, Tribune.

WILL TRADE WEST SIDE FACTORY SPEC. close in, for North or N. W. Side vacant. Address T H 256, Tribune.

Farms and Acres.

FOR EXCHANGE—WANT TRACT CHEAP land 60 miles south of Chicago on fair auto road near R. R. for Florida land and some cash. Address P X 496, Tribune.

FOR EXCHANGE—GOOD IMP. 200 A. IND. stock and farm implements; equipped; 70 miles from Chicago; black land. Want good income prop. Address P 547, Tribune.

TO EXCHANGE—150 ACRES OF HEAVY corn land; all tillable; new buildings. Will accept good stock merchandise for equity. Box 83, Sauk Center, Minnesota.

ACRES—ALL CROPS; COUNTY NO. NEAR Trenton; fair improvements; good land; price $15,000. GOODMAN, 303 Commerce Bldg. Kansas City, Mo.

ACRES—ILLINOIS; FOURTH COUNTY, IOWA, 9 miles of Sioux City; well improved, extra good land; price $128,000. GOODMAN, 303 Commerce Bldg. Kansas City, Mo.

ACRES—80. DIXON COUNTY, NEBR., ½ mile north and 2 miles east of Dixon; no improvements but good land; price $175 acre. GOODMAN, 303 Commerce Bldg. K. C. Mo.

WANTED—CHICAGO RESIDENCE PROPERty, $10,000 value, in exchange for Florida orange grove and chicken ranch.

ROGERS, 1040 Antonid, Fla.

FOR EXCHANGE—EQUITY OF $245,000 IN superb $350,000 California orange ranch, for equity in high grade apartment building; owners only. Address S E 235, Tribune.

EXCHANGE—GOOD 40 ACRE FARM NEAR South Haven, Mich., good soil; all building; want loan or clear. Will trade for 2 flat.

ROBERT L. GEAR, 29 S. La Salle-st.

WANT CHICAGO IMP. FOR NICEST 40 acre farm in No. Ind. ROBERT L. GEAR, 29 S. La Salle-st.

EXCHANGE — 40 ACRE FARM, GRAND Marsh, Wis., for home in Chicago. L. ROSE, 3214 W. 39th-st., evenings.

TO EXCHANGE—160 ACRE FARM, FRANKlin Co., Ill. $7,500, clear. What have you? Address S 85, Tribune.

TO EXCHANGE—EQUITY IN BEST TEXAS property for good 6 flat, $20,000 to $25,000, and lot. Address K A 19, Tribune.

WILL TRADE 220 A. CLEAR FARM WEST Wisconsin for Chicago income property. CHAS. J. TECKLER, Crystal Lake, Ill.

FOR EXCH.—A FRUIT FARM. CAL.; $18,000. Want old bldg. at bars. to rebuild. WEBB & CO., 76 W. Monroe.

WILD AND IMPROVED LAND FOR EXchange. Write E. NORDEN, Fosston, Minn.

FOR EXCHANGE—IMPROVED 80, 160 AND 360 acre farms. Send for descriptions. George F. Meyers, Rensselaer, Indiana.

TO ACRE CAL. FRUIT FARM $20,000; FOR small city property. Ph. Wellington 7417.

REAL ESTATE FOR EXCHANGE.

Farms and Acres.

GENTLEMAN'S FARM, OWNED BY THIS FAMILY FROM THE GOVERNMENT TO DATE, CONSISTING OF 310 ACRES, 240 UNDER CULTIVATION AND 70 ACRE GROVE OF BEAUT. HARDWOOD TREES. ALL FENCED WITH POWER WIRE IN PADDOCKS OR FIELDS FROM 5 TO 40 ACRES. WATER IN ALL FIELDS. 18 HIGH STYLE STOCK AND GRAIN BARNS. OWNER'S HOUSE COST $25,000. MANAGER'S HOUSE $17,000. FARM BUILDINGS COST $100,000. ALL BUILDINGS HAVE RUNNING WATER, ELECTRIC LIGHTS, WALKS, DRIVEWAYS. BARNYARD CEMENTED AND COMPLETE LINE OF MACHINERY. REGISTERED CATTLE AND DUROC HOGS. HORSES, CHICKENS, ETC. VALUE $200,000 CLEAR. WILL EXCHANGE FOR GOOD CHICAGO INCOME PROPERTY. NO USE FOR SPECULATORS TO ANSWER. MUST BE OWNER WHO WANTS FARM. ADDRESS T D 284, TRIBUNE.

WE HAVE A CLIENT OWNING A LARGE number of high grade apartment and store bldgs., ranging in value from $60,000 to $750,000, moderately incumbered, that show handsome returns on prices asked that will consider exchanging for smaller clear improved, either in Chicago or elsewhere. We desire to get in touch with owners or reliable agents in any part of U. S. who have dependable propositions to submit.

WANTED—3 SALESMEN OF HIGHEST CLASS. ALSO SALESMEN FOR OUR 3 SOUTH SIDE OFFICES.

H. G. HOWARD & CO.,

EXCLUSIVE AGENTS, EST. 28 YEARS. Bank Floor, N. E. Cor. Washington and Clark.

NEW 48 APT. HOUSE, 4 and 5 rooms; rents $37,000; mtg. $135,000; lot 400x125, including corner prominent street; price only $185,000. What can you offer in real value for equity of $50,000? Address S E 404, Tribune.

TO EXCHANGE—
N. W. CORNER MARSHALL-BLVD.-22D-ST. STM. H. W. BRICK, HDWD., STRICTLY MOD. WILL EXCHANGE AND TAKE BACK 2D MTGE. WANT SMALL AMOUNT CASH. BAL. IMP'D VACANT OR CLOSE IN FARM. $30,000 EQUITY. SUBMIT PROP. ACT QUICK. ALSO S. E. COR., SAC. BD.-WILCOX. RENT $3,750, MTGE. $10,000, PRICE $28,500. ALSO S. E. COR. POLE-KEDZIE. RENT $5,500, MTGE. $25,000, PRICE $40,000. TWO EXTRA GOOD STOVE HEAT BARGAINS.

BADEAUX, 3006 Madison-st., Ked. 2255.

CLEAR SOUTH SIDE FLAT BLDG.; RENTS $25,000; will exchange for North Side and assume mtge.

If you want to exchange your smaller for larger, or your larger for smaller, see us. Can make deal for you quick.

I. J. BLISS & CO.,

8 S. Dearborn-st.

18 APT., WOODLAWN.

4 and 5 rms., modern, 5 yrs. old; rental, $14,000 per year; mtge., $53,000; trade for smaller improved.

Simmons, Slavin & Mackey,

6312 Stony Island-av. Hyde Park 4875.

HIGH GRADE CORNER 21 APT. BLDG., Rogers Park, well Sheridan-rd. rents over $24,000; mtg. $80,000; will trade for good vacant or smaller improved. [Vokoun.]

H. O. STONE & CO.,

Wilson-av. at Broadway. Edge. 1700.

MODERN APARTMENT BUILDING CONsisting of 21 apartments, 4 and 5 rooms each apt., has large sun parlors and every modern convenience, located on fine Wilson-av. car line. Rent $20,400; mtg. $63,000; price $125,000. Want smaller clear. Address F A 193, Tribune.

LARGE MODERN FIREPROOF EIGHT STY. 63 room hotel, close to lake and I. C. service; income $18,000 per year; will consider good flat. [Press.]

H. O. STONE & CO.,

Wilson-av. at Broadway. Edge. 1700.

EXCHANGE—NEW N. S. CORNER 60 FLAT court bldg., income over $45,000. Will trade for 2 or 3 story bldg. in Cleveland real estate. [Mr. Ewing, representing]

CHANDLER, HILDRETH & CO.,

Cent. 5151. 56 W. Washington-st.

FOR EXCHANGE—66 APTS., N. AND S. AND 3 rooms; bedrooms and door beds; Pullman dining furniture; rents $45,000; mtg. $107,000. Have fine potato can clear property and cash for equity? CRONE.

WHITESIDE & WENTWORTH, 4805 Bdwy.

TO EXCHANGE — FOR CLEAR OLD IMproved income real estate, 2 choice heated 3 flat, close to good transportation and schools, Roebuck. Price $8,000, clear, or will take $4,000 mortgage to suit. Address S E 409, Tribune.

FOR EXCHANGE—21 APTS., N. S. OR 4, 5, and 6 rooms; sun parlors; rents $20,700; mtg. $81,000; will take clear improved and cash for equity. CRONE.

WHITESIDE & WENTWORTH, 4805 Bdwy.

EXCHANGE—12 APT. BLDG., AUSTIN. Party will assume and finish building other town, city, or farm property can acquire good net producer; price $50,000; inc. $30,000. Address S E 136, Tribune.

Business Property.

$2,000,000—INCOME $220,000.

Six story concrete and steel finest apartment hotel building in the middle west, consisting of 132 apartments, completely furnished throughout; situated in every way one of the latest modern architecture. Prefer farm, large ranch, or smaller income properties. Will send full details upon request.

GOODMAN, 303 Commerce Bldg. K. C. Mo.

SEE THIS CASH VALUE EQUITY IN apt. bldg. of $45,000 for my clear downtown property on La Salle-st.; will act immediately. Address S E 405, Tribune.

PRICE $400,000; INCOME $40,000 YEAR.

Beautiful office building downtown district. Six story concrete and steel; one of Kansas City's most modern office buildings. Will consider other property in the city as part payment, ranch, or land. GOODMAN, 303 Commerce Bldg. Kansas City, Mo.

EXCHANGE — MODERN BUSINESS APT. cor.; best transportation in the city; rental $14,976; will be $16,500 in May; mtg. only $58,000; price $85,000. Want cash, smaller, or what for my $27,000 equity? No farms; Address P 524, Tribune.

PRICE $1,800,000; INCOME $180,000.

Six story concrete and steel building, modern, new, located in Minneapolis; will consider ranch or land. Write for details.

GOODM

LEASEHOLDS.

J. H. GRAHAM & CO.,
N. Dearborn-st. CONSULT US
RMS 60 RM HOTEL. NR. L
$225. Absolutely clears $600
00 BUYS 12 APTS., 42 RMS.
mo. clears $400 mo.
ROOM MODERN HOTEL; COM
rent $200 mo., heat incl. $3,
PRIVATE BATH APTS.
CORNER LOCATION; $20,00
00 BUYS 5 APTS., 21 Rooms;
LANGE, 704 N. DEARBORN
rm. hotel; nr. Loop; cheap rent
ure long lease.
m. hotel; rent $150; stm., elec
m. bldg.; 30 rms.; 2 baths; rent
$8,000 cash will handle.
ms.; cheap rent; Wilson distrct.
ms.; Dearborn; nr. park; 10 bath
pargain at $8,500.
ms.; all bldg.; inc. $600; terms
ms.; Dearborn; good inc.; $2,
ms.; rent $85; nicely furnished
s, apt.; private; 2 baths; $1,400

HIGH CLASS
ROOMING HOUSE
eridan-rd., near Wilson, with 66 rm
in income of $2,500 to $3,000 per month; w
$15,000 to $20,000 to swing deal; s
ers. Call at present 5 year lease.

HARRISON & REIDY,
Sheridan-rd. Edgewater 471

MS., SHERIDAN-RD., $35,000.
me., stm., elec. furnace.
me., walk dist.; $6,750.
me., E. Chestnut; $2,500 cash.
me., Lincoln-av.; $40,000; exch. $1,000
at our office for complete list.
E BROS. & CO., 755 N. Dearborn.

SALE—TWO 12 RM. HOUSES, O
ly furnished, best location S. Side
y. water and steam, elec. li
ration; always filled. Price
$150. Will sell together or se
75. For appointment phone Doug
43.

AND FURN. BEAUTIFUL 4 M. B
baby grand piano, oriental
per, set, silk velour divan and
omplete to step into; leaving city
to dispose of at once. 1346 Howard-
Rogers Park 6014.

APT. FOR SALE—EVERY BOD
rfect! Spc. rt.; all light rms.; ev
ience; must be seen to be appreciate
lease $35 month. * Phone West 11
Sunday.

BARGAIN—5 ROOM MOD. APT.
r. drive; walking dist. to L; 3
ely; furn. $450. Rupp
032 Rush-st. Sup. 7238.

TURE FOR SALE—6 RM. FLAT
ith Pl.; May lease [renewable];
owing city this week; will sacrifi
3679.

M., HOUSE—N. S. EL. AND 6
near Lincoln-Wrightwood car bar
income $150; price $750. Hal
5258 J. Sunday, or after 5 P.M.

SALE—FURNITURE OF APT. 00
brand new, cost $1,250; will sacri
724 Indiana-av., Apt. 2, or pho
8190. Flat for rent, $75.

PARTY TO TAKE OVER LEA
New exp. Lake View 8807.

STOVES.

ES, ACORN COMBINATION RA
lorado ovens, like new, and Prin
coal range. 3134 Davlin-court
Juniper 2052.

NATION COAL AND GAS
cabinet. 2500 Montrose, 2d.
257.

GE SIZE ACORN HEATER
used 3 months. Superior 1151.

SALE—LARGE GARLAND
and hot blast; cheap. 2923 Hal

SALE—2 HEATER BASE BURNE
ow, fire pot; cost $125, sold 12
849 Lexington-st. Tel. Newman 1971

PENINSULAR HEATER FOR SAL
Ph. Armitage 4267. 900 N. Ro

South Side.

STORAGE FURNITURE

REMEMBER
THE
EMPIRE

ALWAYS HAS A COMPLETE
STOCK OF STORAGE
FURNITURE ON HAND
AT ALL TIMES.

EMPIRE
STORAGE CO.,
4312 COTTAGE GROVE-AV.
MIDWAY 2.

Kessel Bros. Storage.
Unclaimed Storage.

V. M. Beds ..... $ 5.00
Springs 3.00
Mattress 3.00
Bed Couch 3.00
Vel. Rugs, 9x12 ..... 16.50
Small Rugs 3.00
Steel Bed 3.00
Ext. Table, 6 ft. 12.00
Chairs 2.00
Rockers 3.00
Lib. Tables 12.00
Sewing Machines 10.00
Kitchen Cabinet 15.00
Center Tables 3.00
Dressers 15.00
Par. Parlor set 35.00
Uphol. Velour Davenports 35.00
Heaters ..... $4.50 and up
Gas Ranges $15.00
Comb. Ranges $45.00
Pianos, Victrolas, China, Cut Glass, etc.
Large assortment of Oriental Rugs in all sizes.

4081-33 S. State-st. Open Evenings.
Special Attention to Out of Town Buyers.

FOR SALE—ELECTRIC WASHER. STAND-
ard make. Good sewing machine. Both
practically new. Also bed and dining chairs.
Bargain for cash. 6158 Greenwood-av., 2d.
WOODS.

LARGE KHIVA AND OTHER ORIENTAL
rugs, onion pattern; and other china. li-
brary table and chairs. Call Sunday between
1 and 5. MARSH, 4712 Dorchester-av. No
dealers.

FOR SALE—VERY CHEAP, MAHOG. BED,
box, mattresses, chair. Inexpensive. Present to
match; birch dresser, oak desk, mahog. settee,
old chairs. Call 9 to 2, 2361 E. 70th-st., 3d
floor, and everything used in a home.
Dorchester 9839.

FURNITURE, RUGS, PLAYER PIANO,
phonograph, 2 bedroom sets, walnut din-
ing room set, living room floor lamp, etc.;
all square also. 1202 E. 50th-st., Apt. 1.

FOR SALE—NEARLY NEW OVERSTUFFED
parlor set, wicker day bed and dining room
set. Call 4919 Michigan-av., or Kenwood

SAVING SOLD MY HOME, WILL SELL
my furniture and draperies at sacrifice. Call
4930 Woodlawn-av., or phone Oakland 2745.

COL. MAN. BOOKCASE, FUMED OAK
china closet, brass bed, hair matt., china,
willow chairs, rugs, 9x12 and smaller, etc.
FOR SALE — FURNITURE AND RUGS.
nearly new, of 6 room apt., Sunday, 3-6 p.
Monday 9-12 a. m. 5830 South Park-av.,
1st apt.

WALNUT DINING RM. SET, WITH TEA
cart, mulberry velour portieres, reas. 3872
Lake Park-av.

MAHOGANY DINING SET, ADAM DESIGN,
50 lb. table, 6 chairs, leather seats, $110.
1245 E. 55th-st. Ph. H. P. 1290.

PIECE PARLOR SET, HAND CARVED
mahog., no comb. bookcase. Mid.
5636 Kenwood, 2d.

FOR SALE—HOUSEHOLD FURNITURE. No
dealers. Call Sunday afternoon or evenings.
1464 E. 63d-st. Midway 3283.

Pay Attention!

We have Sample Suits in Living Room,
Dining Room, and Bedroom Sets. Consigned
to us from Grand Rapids, to be sold

AT ANY PRICE

It is is worth while to call at the
South Side Auction House,
47th-st., corner Michigan-av.
Open until 9:30 p. m. every day.
Free crating. Tel. Kenwood 545.

BARGAINS IN FURNITURE.

9x12 Axm. Rugs, $16 up.
9x12 Turkistan Velvet, $40 up.
9x12 Brussels, $12.50 up.
9x12 Cox Rugs, $5 up.
9x12 Confoleum Gold Seal, $7.50 up.
2 in. post, Vernis Martin Beds, $5.
Large amount of high class bed, parlor, and
dining sets.
OPEN EVENINGS UNTIL 9 P. M.
ROTH STORAGE & FUR. CO.
3847 Cottage Grove. Drexel 795.

FOR SALE — ELEGANT 8
piece bedroom set, twin
beds, box springs, hair mat-
tresses, chairs, rugs, paint-
ings. Kenwood 4300, Apt.
301,

Unclaimed Storage Sale.

9x12 rugs ..... $ 6.75
1,000 yards velvet stair carpet...61.35 per yd.
9x12 Wilton velvet rugs $24.75
Thousands of other bargains in furniture.
467 E. 31st-st. Douglas 5509.
Open evenings and all day Sunday.

TO BE SOLD THIS WEEK.

Emerson upright piano, dining room set,
library table with lamp, mahogany bed and
springs, mattress. 4737 Vincennes, 1st apt.;

SACRIFICE 1,000 RUGS.

Also mismatched and dropped patterns; re-
turning from business; store for rent. J.
O'Neill, 1441 Cottage Grove. H. P. 757.

3 PIECE OAK PARLOR SET, $75; 4 PC.
May parlor set, $75; 4 piece birdseye maple
bedroom set, $75; Englander's couch, $15;
stoves and everything used in a home.
BRYANT, 711 E. 63d-st. Fairfax 2841.

FOR SALE — MAGNIFICENT HAND
wrought brass andirons, brass fender, and
fire set; cost over $300; will sell for $125.
Oakland 1457.

$450. 4 RMS. OF FURNITURE. $105; ALL
new; will separate. O'DONNELL, 54 E.
13th-st., east of Wabash.

FURNITURE FOR SALE—SUN. AND MON.
parlor set, bedroom set, dining set, rugs,
pictures. 5221 Michigan.

DAVENPORT, SEWING MACHINE, AND
other odd pieces of furniture for sale. 6051
Eberhart-av., 1st. Phone Dorchester 1385.

FOR SALE — 5 PIECE GENUINE REED
suite in ivory, practically new; bargain.
Ph. Blvd. 1164.

ORIENTAL RUG, 12X15; WILL WEAR LIKE
iron; suitable for store or office; $175.
3200 Greenwood-av., house.

FURNITURE, $195; ALL-
new; will separate. O'DONNELL, 54 E.
13th-st., east of Wabash.

1 PARLOR SUITE, 2 RUGS, 1 BUFFET, 6
dining chairs for sale, cheap. Dor-
chester 1764. 6353 Drexel-av.

9X12 RUGS AND PIANO. 6221 RHODES-
av. Fairfax 3456. Apt. 2.

FURNITURE OF 6 RMS. COMPL. $510
Kenwood-av., Apt. 214. Dorchester 6302.

SIMMONS MAH. FIN. BED AND SPRINGS.
$20, never used; day bed, mah. Mid. 6827.

MAHOGANY BEDROOM SUITE—BARGAIN.
5100 Ellis-av.

FURNITURE FOR SALE. BARGAIN. 210
E. 48th-st. 2d. Kenwood 8240.

WHITE ENAM. KIT. TAB. HOOVER VAC.
cleaner, 5x7 Orien. rug, pict. So. Sh. 4373.

BARGAIN: LOOSE CUSHION OVERSTUFF'D
3 piece liv. rm. set. Endic. 7-39.

OLD ROSE AND BLUE SHADE AND FLOOR
lamp, $12. Oakland 1039.

FOR SALE—PLAYER PIANO, 1 SINGLE
bed. Victory 8958.

FURNITURE, RUGS, PART 5 ROOM FLAT.
No dealers. 6150 Vernon.

BABY BUGGY, ALMOST NEW, $25.
5155 Emerald-av.

GLASS TOP LIBR. TABLE, LEG. ORIENTAL
rugs. 6044 Champlain.

MAHOG. AND MULBERRY DAVENPORT, 2
chairs, floor lamp, $100. Kenwood 6396.

North Side.

FOR SALE — TWO SILK RUGS, FISHER
piano, sedestal library table. Well. 3284.

FOR SALE—BRASS BED, COMPLETE,
splendid cond.; very reas. Graceland 5195.

BABY HOOVER, GOOD CONDITION, $50.
Ph. Rogers Park 1945.

LARGE GAS RANGE, MAH. BED, DAVPT.,
Wilton rugs, sideboard. Well. 9273.

SACRIFICE 5 ROOMS FURNISHINGS, MOD-
ern, at once. Griffin, 556 Wellington-av.

FRANTZ PREMIER VACUUM WITH ATT.
$20; Hoover Sr. cheap. Sunny. 3125.

FOR SALE—MAHOG. BRASS AND METAL
bed, complete; dressers. 4315 Clifton-av.

WALNUT BED, MATTRESS, SPRING, 9X12
rug, all for $50. Lake View 6256.

HOUSEHOLD GOODS.

South Side.

FURNITURE RUGS

35c-50c on the $ $
BIG REDUCTIONS

Great sale of Furniture Ex-
hibition Samples and surplus
factory stocks of first class
quality, suitable for Bed-
room, Dining Room, and Liv-
ing Room. Most wonderful
values. You do not need to
buy used furniture when you
can obtain new articles at
such ridiculously low prices.

OUT OF THE "HIGH RENT LOOP DIS-
TRICT." RIDE OUT TO US AND SAVE
MONEY.
A DEPOSIT WILL HOLD GOODS.

LOOP PRICES. OUR PRICES.
$350.00 O'Stuffed Davenport, Chair and Rocker, Loose Cushions, Spring Arms, Velours.....$149.50
295.00 O'Stuffed Blue Velour Davenport, Chair and Fireside Wing Chair, Loose Cushions 129.75
240.00 Solid Mahogany Cane Davenport, Chair and Rocker, Blue or Mulberry Velour 100.00
175.00 7 Pc. Brown Mahogany Queen Anne Dining Set, 54 in. Table, "Karpen" Cane Back Chairs 89.50
550.00 8 Pc. Italian Renaissance Gray Oak Dining Suite, including Large Buffet, Oblong Table, Chairs Upholstered in Tapestry. Special..... 325.00
400.00 7 Pc Solid Mah. Fireplewhite Dining Set, Oblong Table, Chairs in Blue Haircloth..... 225.00
550.00 4 Pc. Am. Walnut Louis XVI. Bedroom Suite, 52 in. Dresser, Bow End Bed. Very Finest Construction 295.00
375.00 4 Pc. Am. Walnut Queen Anne Bedroom Suite, 48 in. Dresser, Bow End Bed..... 195.00
27.50 Double Day Beds, Complete with Mattress 17.95
12.00 Mahogany Table Lamp Bases
6.75 Boudoir Lamp Bases in Various Finishes 3.95
85.00 Wilton Rugs, 9x12 ..... 1.25
65.00 Axminster Rugs, 8.3x10.6.. 57.50
40.00 Brussel Rugs, 8.3x10.6..... 29.75
19.50

NOTICE!
OUR DISPLAY AD IN
ANOTHER SECTION.

OUT OF TOWN TRADE SOLICITED. WE
CRATE AND DELIVER FREE TO DEPOT
OR SURROUNDING TERRITORY.

Open Tuesday, Thursday and Saturday eves.
Phone Midway 9411.

Chicago Sample
FURNITURE CO.,
928-930-932 E. 63d-st.

BET. INGLESIDE AND ELLIS-AVS.
TAKE "L." COTTAGE GROVE STATION.

FURNITURE
CLOSE OUT

Thousands of pieces of new, sample and
used furniture, such as Period Bedroom, Living
Dining Room Sets, Living Room Sets, Rugs,
Mattresses, Gas Stoves. Everything that per-
tains to the furnishing of a home, at 50c
less than last month's prices. Will take
used furniture in exchange.
American Storage Furniture and Express Co.,
1464 E. 63d-st. Midway 3283.

Pay Attention!

We have Sample Suits in Living Room,
Dining Room, and Bedroom Sets. Consigned
to us from Grand Rapids, to be sold

AT ANY PRICE

It is is worth while to call at the
South Side Auction House,
47th-st., corner Michigan-av.
Open until 9:30 p. m. every day.
Free crating. Tel. Kenwood 545.

BARGAINS IN FURNITURE.

9x12 Axm. Rugs, $16 up.
9x12 Turkistan Velvet, $40 up.
9x12 Brussels, $12.50 up.
9x12 Cox Rugs, $5 up.
9x12 Confoleum Gold Seal, $7.50 up.
2 in. post, Vernis Martin Beds, $5.
Large amount of high class bed, parlor, and
dining sets.
OPEN EVENINGS UNTIL 9 P. M.
ROTH STORAGE & FUR. CO.
3847 Cottage Grove. Drexel 795.

FOR SALE — ELEGANT 8
piece bedroom set, twin
beds, box springs, hair mat-
tresses, chairs, rugs, paint-
ings. Kenwood 4300, Apt.
301,

Unclaimed Storage Sale.

9x12 rugs ..... $ 6.75
1,000 yards velvet stair carpet...61.35 per yd.
9x12 Wilton velvet rugs $24.75
Thousands of other bargains in furniture.
467 E. 31st-st. Douglas 5509.
Open evenings and all day Sunday.

TO BE SOLD THIS WEEK.

Emerson upright piano, dining room set,
library table with lamp, mahogany bed and
springs, mattress. 4737 Vincennes, 1st apt.;

SACRIFICE 1,000 RUGS.

Also mismatched and dropped patterns; re-
turning from business; store for rent. J.
O'Neill, 1441 Cottage Grove. H. P. 757.

3 PIECE OAK PARLOR SET, $75; 4 PC.
May parlor set, $75; 4 piece birdseye maple
bedroom set, $75; Englander's couch, $15;
stoves and everything used in a home.
BRYANT, 711 E. 63d-st. Fairfax 2841.

FOR SALE — MAGNIFICENT HAND
wrought brass andirons, brass fender, and
fire set; cost over $300; will sell for $125.
Oakland 1457.

$450. 4 RMS. OF FURNITURE. $105; ALL
new; will separate. O'DONNELL, 54 E.
13th-st., east of Wabash.

FURNITURE FOR SALE—SUN. AND MON.
parlor set, bedroom set, dining set, rugs,
pictures. 5221 Michigan.

DAVENPORT, SEWING MACHINE, AND
other odd pieces of furniture for sale. 6051
Eberhart-av., 1st. Phone Dorchester 1385.

FOR SALE — 5 PIECE GENUINE REED
suite in ivory, practically new; bargain.
Ph. Blvd. 1164.

ORIENTAL RUG, 12X15; WILL WEAR LIKE
iron; suitable for store or office; $175.
3200 Greenwood-av., house.

FURNITURE, $195; ALL-
new; will separate. O'DONNELL, 54 E.
13th-st., east of Wabash.

1 PARLOR SUITE, 2 RUGS, 1 BUFFET, 6
dining chairs for sale, cheap. Dor-
chester 1764. 6353 Drexel-av.

9X12 RUGS AND PIANO. 6221 RHODES-
av. Fairfax 3456. Apt. 2.

FURNITURE OF 6 RMS. COMPL. $510
Kenwood-av., Apt. 214. Dorchester 6302.

SIMMONS MAH. FIN. BED AND SPRINGS.
$20, never used; day bed, mah. Mid. 6827.

MAHOGANY BEDROOM SUITE—BARGAIN.
5100 Ellis-av.

FURNITURE FOR SALE. BARGAIN. 210
E. 48th-st. 2d. Kenwood 8240.

WHITE ENAM. KIT. TAB. HOOVER VAC.
cleaner, 5x7 Orien. rug, pict. So. Sh. 4373.

BARGAIN: LOOSE CUSHION OVERSTUFF'D
3 piece liv. rm. set. Endic. 7-39.

OLD ROSE AND BLUE SHADE AND FLOOR
lamp, $12. Oakland 1039.

FOR SALE—PLAYER PIANO, 1 SINGLE
bed. Victory 8958.

FURNITURE, RUGS, PART 5 ROOM FLAT.
No dealers. 6150 Vernon.

BABY BUGGY, ALMOST NEW, $25.
5155 Emerald-av.

GLASS TOP LIBR. TABLE, LEG. ORIENTAL
rugs. 6044 Champlain.

MAHOG. AND MULBERRY DAVENPORT, 2
chairs, floor lamp, $100. Kenwood 6396.

North Side.

FOR SALE — TWO SILK RUGS, FISHER
piano, sedestal library table. Well. 3284.

FOR SALE—BRASS BED, COMPLETE,
splendid cond.; very reas. Graceland 5195.

BABY HOOVER, GOOD CONDITION, $50.
Ph. Rogers Park 1945.

LARGE GAS RANGE, MAH. BED, DAVPT.,
Wilton rugs, sideboard. Well. 9273.

SACRIFICE 5 ROOMS FURNISHINGS, MOD-
ern, at once. Griffin, 556 Wellington-av.

FRANTZ PREMIER VACUUM WITH ATT.
$20; Hoover Sr. cheap. Sunny. 3125.

FOR SALE—MAHOG. BRASS AND METAL
bed, complete; dressers. 4315 Clifton-av.

WALNUT BED, MATTRESS, SPRING, 9X12
rug, all for $50. Lake View 6256.

HOUSEHOLD GOODS.

North Side.

FACTORY
SALE
PARLOR
SUITES

Over 100 different styles of
overstuffed parlor suites will
be sold during this week in
different grades of material.
The frames are made of the
very best seasoned lumber.
Some styles in hand carved
polychrome finish, in velour
or tapestry, mohair or friz-
ette. Every inch of our high
grade material and every
frame must be sold regard-
less of cost.

We must keep our large
force of upholsterers busy.
Parlor suites of any descrip-
tion made to order. Guaran-
teed workmanship, best
grade of material. Sample
parlor suites will be sold be-
low factory cost.

We can positively save you
50% on any furniture you
may need. Our shop is open
for inspection and you can
see the kind of material and
springs you are getting. Dur-
ing this week we are to give
you with each parlor suite a
large size upholstered bench
box for your bedroom, value
$10 to $25.

FREE
LAWRENCE AVE.
UPHOLSTERING &
FURNITURE SHOP,
2409-11-13 LAWRENCE-AV.
NEAR WESTERN AND LINCOLN AVS.
PHONE RAVENSWOOD 6850.
OPEN EVENINGS.

BROUGHT FROM PARIS BY OWNER—DIN-
ing room table and 8 chairs, perfect condi-
tion, hand carved; Charles II. period; tapes-
try covered (new). Sacrifice $500 for imme-
diate sale. Edgewater 618, mornings.

TWO 9X12 WILTON RUGS, $25 AND $20.
Round oak din. table, ch., $15; oak dresser,
$15; bed, $10; kitch. table, $1; lge. couch,
$20—all perf. cond. Ravens. 8608. 2261
Leland, 2d.

CIRCASSIAN WALNUT CHIFF. DRESS.
table, chair, double brass bed, box springs,
lace shades, dresser, vacuum cleaner, very
cheap. 5041 Winthrop-av., 1st apt.

FOR SALE—AT 45 CEDAR-ST., 1ST FLAT.
1 mahogany parlor cabinet, electrically
lighted; also other pieces fine furniture. Ring
3d flat bell.

FOR SALE—HEATING STOVE, HOT BLAST,
air tight; also bed davenport; both good as
new. Call Sun. or evenings, 441 Sigel-st., 1st
flr. Call Lincoln 7850.

BARGAIN—BEAUT. TAP. PARLOR SUITE,
mahog. dresser, oriental rugs. Call Sunday
or weeks days after 2, 4653 Hazel, 1st north.
Sunnys. 4744.

BARGAINS—FURNITURE, STOVES,
BROWN'S STORAGE, 2022 N. RACINE.
BRANCH STORE, 1153 N. WELLS.

HI GRADE VEL. 3 P. PARL., LOOSE CUSH.
like new, made to order, cost $400, sell at
barg.; talk, mach., lamps. 4901 Kenmore.

FOR SALE—WM. AND MARY DINING SET,
9x12 rugs, hair mattress, rockers, piano,
Vict. etc. 4846 Winthrop. Edgr. 4037.

3 PARLOR CHAIRS AND MOD. WALNUT
dining rm. set, 1 walnut bedrm. set, and 100
lb. icebox. 2603 Lincoln-av., 2d.

SPEARE'S MAGAZINE FILER; MY PUT-
ting in a furnace will give some one this
$105 stove cheap. 1835 Fletcher-st.

FOR SALE—1 60 IN. ROUND MAHOG. DIN-
ing table and 6 oak chairs; $40. Sheldrake
2245.

WILL SACRIFICE GREEN VELOUR PLR.
suite and an upright mhg. piano. Tel.
Edgr. 3895. 4459 Leland-av., 2d. flr.

FOR SALE—CHILD'S BRASS BED, COM-
plete, in good cond.; $15. Also small Flem-
ish oak dresser, $15. Rogers Park 2863.

FURNITURE, PIANO, VICTROLA, TYPE-
writer, sofa, $20; rocker, $8; lady's
desk, $10; springs, $4. Lake View 1390.

RUG BARGAINS—ORIENTALS, DOMEST.
ics. A few orientals left. Sunnyside 2654.
Good condition. SOUHAMI, 5061 Broadway.

SEGAL, 746 N. WELLS, WILL PAY A
good price for furniture, rugs. Phone Su-
perior 3875.

FOR SALE—TWO DINING ROOM SETS. 1
Turkish rug size 12 ft. 8 by 15 ft. Apply
Sunday afternoon, 738 N. State, 3d fl.

FOR SALE—MAH. LIB. TABLE, CHAIR,
lge. dining rm. set, lib. tab., lamp reed baby
buggy. 5000 Kenmore-av., Apt. 2.

FOR SALE—COMPLETE FURNISHINGS 5
rm. apt. and sun parlor or single pieces.
Call Rogers Park 722.

SINGER MACH., $15; TEA CART, $8;
child's chair, $2; rug, coat, size 3,
$10; also party dress. 4812 Winthrop, 3d.

MASSIVE CHAIR AND ROCKER, $25 EACH.
Call in evening. 1. WILLER, 3902 South-
port-av.

WALNUT DINING RM. CHAIRS, TA-
ble, comb. bookcase, rattan couch, hair
mattress. 1841 N. Park-av.

LARGE REG. HOOK STYLE REFRIGERATOR,
oriental rugs, odd pieces, antique dresser
and desk. 4506 Malden-st.

FOR SALE—GENUINE REED GONDOLA
baby buggy; also children's bathtub. Phone
Sunnyside 4820.

MAHOGANY LIVING RM. TABLE AND
chairs; also baby carriage. Call before 4
p. m. DRAKE, 3759 Pine Grove.

FURNITURE OF BEAUTIFULLY FUR-
nished Japanese apartment. Will sacrifice
all for $85. Lake View 6256.

FOR SALE—ELEC. VICTROLA AND MAH.
baby grand piano with other furn., cheap.
Inquire 949 Cornelia, 1st fl. back.

$35 BUYS MASSIVE MAHOG. BED WITH
box springs; also few other odd pieces;
cheap. 6284 Cornelia. Graceland 2505.

2 LARGE RUGS, $25; 3 PIECE VELOUR
living room set, $150; also day bed and
small pieces. 830 Leland-av., 1st apt.

FOR SALE—BARGAIN, PARLOR, BEDRM.
and dining room suites, etc.; little used.
4045 Racine, nr. Wilson.

VELOUR TAPESTRY DAVENPORT AND
chair used 2 weeks. Sell at sacrifice.
Rogers Park 5715.

OAK LIBRARY TABLE WITH SWIVEL
chair, $15; child's steel crib, complete, $6.
ARNETT, 2506 Burling. Lincoln 3079.

MAHOG. CABINET PHONOGRAPH, CHEST
of drawers, cheap. 6204 N. Hermitage-av. Shel-
drake 2427.

FOR SALE—ELECTRIC WASH. MACHINE
and sewing machine. Reas. Rox. Pk. 7301. 1624
Chase, 3d.

FOR SALE—ORIENTAL RUGS.
Call Sheldrake 1256.

WILL SAC. A BEAUT. LIVING AND DIN-
ing rm. set, like new. Buckingham 3372.

ORIENTAL RUGS—SAROUKS, 3X7; SERAPI,
6x9; good condition. 1848 Wells-st.

TAPESTRY DAVENPORT—$11. CORNELIA-
st., 1st fl. Phone L. V. 8855. Bargain.

CONSOLE VICTROLA AND 25 RECORDS,
cheap. Kraus, 2424 Sheffield-av.

FURNITURE, 4 RMS., $85. 3 RMS., COMP.,
$150. 3237 Arthur-av. R. F. 1st apt.

AN OVERSTUFFED TAPESTRY DAVEN-
port; a bargain. Edgewater 2182.

FURNITURE—5 RM. FURNISHINGS, SELL
piano, $125. 1417 Rascher-av. Edg. 5613.

FOR SALE—FEDERAL ELECTRIC WASH-
ing machine, very reas. Edgr. 2842-J.

FOR SALE—DEP. CROTCH AHOG. DAVEN-
port, springs, mattress, $40. 1246 N. Dearborn.

BREAKFAST SET, $28; DAY BED, $35.
Sunnyside 1141.

FOR SALE—FURN. OF 5 ROOM APT.; YR.
lease. 4148 Broadway. Well. 793.

3 PC. LIVING ROOM, 8 PC. DINING ROOM
furniture. Ph. Graceland 1269, a. m.

FOR SALE—BUFFET AND SIDEBOARD, QUEEN
Anne style, walnut. Sheldrake 336.

DINING AND SUN PARLOR FURN.
3 piece liv. rm set. Endic. 7-39.

BARGAIN: LOOSE CUSHION OVERSTUFF'D
3 piece liv. rm set. Endic. 7-39.

OLD ROSE AND BLUE SHADE AND FLOOR
lamp, $12. Oakland 1039.

FOR SALE—PLAYER PIANO, 1 SINGLE
bed. Victory 8958.

FURNITURE, RUGS, PART 5 ROOM FLAT.
No dealers. 6150 Vernon.

BABY BUGGY, ALMOST NEW, $25.
5155 Emerald-av.

GLASS TOP LIBR. TABLE, LEG. ORIENTAL
rugs. 6044 Champlain.

MAHOG. AND MULBERRY DAVENPORT, 2
chairs, floor lamp, $100. Kenwood 6396.

North Side.

FOR SALE — TWO SILK RUGS, FISHER
piano, sedestal library table. Well. 3284.

FOR SALE—BRASS BED, COMPLETE,
splendid cond.; very reas. Graceland 5195.

BABY HOOVER, GOOD CONDITION, $50.
Ph. Rogers Park 1945.

LARGE GAS RANGE, MAH. BED, DAVPT.,
Wilton rugs, sideboard. Well. 9273.

SACRIFICE 5 ROOMS FURNISHINGS, MOD-
ern, at once. Griffin, 556 Wellington-av.

FRANTZ PREMIER VACUUM WITH ATT.
$20; Hoover Sr. cheap. Sunny. 3125.

FOR SALE—MAHOG. BRASS AND METAL
bed, complete; dressers. 4315 Clifton-av.

WALNUT BED, MATTRESS, SPRING, 9X12
rug, all for $50. Lake View 6256.

HOUSEHOLD GOODS.

North Side.

FOR SALE.

The following articles of furniture in use
for 6 months only to be sacrificed for quick
sale, with no thought of original cost:
10 piece walnut dining rm. set, hand carved and upholstered in silk damask, good as new, original cost $1,300..... $500
3 piece parlor suite, davenport and 2 chairs with loose cushions and pillows, upholstered in silk damask, amethyst color, original price, $800..... 350
9 piece inlaid mahogany bedrm. set, including box springs and hair mattress, original price $800..... 350
Call Sunday between 9 a. m. and 5 p. m. at 25 E. Walton-pl. Ask for MR. BECK.

HIGH GRADE MAHOGANY

9 pc. dng. set, lib. table, Globe-Wernicke desk, glass top and chair, day bed, dressing table, oil paintings, silk lamp shades, Dresden table lamp, bisque figures, carved wall brackets, Hav. dishes, glasses. 4453 Magnolia-av., 2d apt.

FOR SALE—DINING SET, BURL OAK, 9; brass bed, and oak wardrobe, mah. small tables, desks, and chairs; overstuffed parlor suite, Kermanaha rug, 16x18; china and glass ware; furniture in high grade; no dealer. Call afternoons only, except Sunday. 1030 Loyola-av., 3d apt.

FURNITURE—OBLONG WALNUT DINING table, 3 blue leather chairs, 9x12 rug, American walnut bedroom set, 3 piece parlor set, large leather rocking chairs, floor lamp, and dishes. Call at 2933 Lincoln-av., 2d, all next week, or phone Lincoln 4648 from 8-5.

WILL SELL NEARLY NEW SINGER SEW.
mch., $35; tap. o'stfd. couch and wing chair
$100; beauty reed desk and chair, $28; mahg.
l. r. table, $25, etc. 1474 Foster-av. Sun.
7940.

AUSTRIAN HAND TUFTED RUG 14X22½
feet; color camel's hair; eight inch brown
border; in fine of green; made to order;
excellent condition, only having been used
year; $625; owner Address P 28, Tribune.

HANDSOME BLUE AND TAUPE COMBINA-
tion 3 pc. vel. overstuffed set, cushions
like new; cost $525; sell Sunday, $150. 9x
12 vel. rug, 1 table. 3175 Lincoln-av.
Graceland 6705.

IVORY BEDROOM SET, WINDSOR AN-
tique mah. phonograph, ivory breakfast set,
solid mah. library tables, chairs, sewing ma-
chine, oriental hall runner, and rugs, all
sizes. 620 Addison-st.

MARQUETRY BEDROOM SUITE OF NINE
pieces, 2 Louis XVI. chairs, Italian carved
table, oriental rugs, overcurtains and drapes.
BAILEY, 1245 N. Dearborn-st.

WILL SACRIFICE, $450, 3 PIECE MAHOG.
parlor living rm. set, four upholstered,
good as new; $185. Phone Lake View 1039.
743 Buena-av., 2d.

VERY REASONABLE, GENUINE SPANISH
leather davenport; splendid for office or
home. Ph. Edgewater 7840 or call 1213 Sun-
nyside-av.

3 PIECE CIRCASSIAN WALNUT LEATHER
liv. rm. suite, also library table, glass top,
rd. condition. Teichmann, 4447 N. Robey-
st. Ravenswood 5584.

FOR SALE—54 INCH SOLID MAH. TABLE,
6 chairs, 3 piece mah. parlor set, and
other furn. Also Dodge touring car. 1701
Crilly-ct., 3d Apt. Ph. Lincoln 7372.

NEW AND SECOND HAND FURNITURE.
See us before you buy and save money.
WERNER BROS. FURNITURE SHOP.
2261 Lincoln-av.

COMPLETE DINING RM. SET, RUGS, LI-
brary table, odd chairs, dressers and beds;
piano, etc. All in good condition. 4546 N.
Paulina-st., 3d apt. Call Sunday & Monday.

FURNITURE OF 3 ROOM APARTMENT,
including sewing machine and Hoover vac-
uum cleaner. Call today, 2707 Mildred-av.,
Apt. C2.

RUG, ENGL. COUCH, DRESSING TABLE,
gas range, pictures, 2009 Howe-st., 1st.

Northwest Side.

NOTICE TO
FURNITURE BUYERS
SAVE 50%
THE MIDDLEMAN'S PROFIT

Owing to the fact that
we discontinued our
wholesale line we are
now offering our en-
tire factory output of
upholstered furniture
direct to the public.

No matter if you are a fur-
niture dealer or you want to
buy a parlor suite for your
own use, you will benefit
greatly by our offer.

One PRICE for All.

Special for this week only:
three piece overstuffed suite,
spring edge, backs, and cush-
ions; guaranteed workman-
ship; covered in fine velour
or tapestry.

RETAIL PRICE, $245.
OUR PRICE, $112.50.

WE CARRY A LARGE ASSORT-
MENT OF THE VERY LATEST
HAND BLOCKED MOHAIRS,
SILKS, AND FRENCH TAPES-
TRIES, AS WELL AS SOLID
MAHOGANY CARVED
FRAMES, VARIOUS FINISHES.

COME EARLY AND MAKI
THE BEST PICK.

VICTORY UPHOLSTERING AND FURNI-
TURE CO.,
2050-52 Milwaukee-av. near Maplewood-st.
Phone Armitage 6896.

WILL SELL 5 ROOMS HIGH GRADE FUR-
niture, very cheap; only used 5 months; 3
piece velour parlor suite, oak floor lamp, 9x12 rugs, walnut dining room set, 2 brass beds, 2 walnut dressers; will separate. For appointment call Sunday. 2121 N. Spaulding-av.

BUGGY, GREAT HOUND REED GONDOLA,
good condition. Seeley 2179. FR. G. Koenig.
2124 Polk-st.

BEAUTIFUL VELOUR 3 PIECE, OVER-
stuffed; used short time; sell big bargain.
1017 S. Sacramento-blvd. Van Buren 2296-J.

HAIR FLD. TAP. DAVENPORT, $35;
ivory bed, comp., $30. 1436 N. Long.
Austin 7007.

DAVENPORT, DINING ROOM SUITE, MU-
sic cabinet, 4139 Washington-blvd. Phone
Van Buren 2920.

BARGAIN — PARLOR, DINING, BEDRM.
furniture, rugs, etc.; also kitchen machine,
used short while. 3831 Washington-blvd.

BROWN MAHOGANY 48 INCH DRESSER,
$35; satin finish brass bed and springs, $25;
all good as new. 2 bdrm. rugs, $15. Fullerton,
near Kedzie-blvd.

DINING ROOM, BEDROOM, PARLOR, RUGS,
Simmons day bed, new; gondola, Victrola,
lamps, etc. Sell immediately. Big bargains.
Inquire delicatessen. 1448 S. Kedzie-av.

MAH. CANE BACK VARNISHED LIVING
rm. furniture, reading lamp and
other pieces. 4928 Hutchinson-st. Kildare
4503.

RUGS—ROYAL WILTON, 9X12; VICTROLA,
Sonora; also household gds. incl. elec.
fan. 2949 Walden-st., Apt. 2.

FOR SALE — BED SPRINGS AND MAT-
tress, also sanitary cot and mattress. Lew-
ton brand. 2425 N. Albany-av.

DETROIT KITCHEN RANGE, LIKE NEW.
Also good bed complete. Real bargain,
cash. 2215 N. Kostner-av.

COMBINATION COOK STOVE AND DINING
rm. set; bargain. 1630 N. Artesian. Ar-
mitage 5388.

5 R. COMP. CHAIRS, F. O., LEATHER
seats, kitch. cab., Englander day bed, rugs.
2757 Giddings. Ravenswood 6371.

CANE VELOUR DAVENPORT FOR $125;
also rug to match. $50. 3303 N. Sacra-
mento-av.

BARGAIN—LEATHER COUCH AND CHAIRS,
sideboard and table. 2312 N. Spaulding-av.
Belmont 4305.

FOR SALE—MODERN FURNITURE OF 6
rooms. 2927 N

AUTOMOBILES—GASOLINE.

Studebaker

Inventory Sale

On account of Studebaker popularity we have been able to take in used cars on new Studebakers below market value.

In order that we may take in several hundred more used cars on new Studebakers we have made a further reduction on the prices on used cars now in stock, which makes it possible for you to buy one of these cars, use it all winter, and make a profit on it in the spring.

We must move this stock at once. We will give you a year's time to pay for any car you purchase. Dealers attending this sale will also be given a year's time.

Come in early today and get your pick of the best and lowest priced used cars in America. Remember, in purchasing a car from us you are dealing with one of the largest and most reliable concerns in the business. This should be your guarantee that everything is as represented.

BUICKS

1921 Buick Touring, $1,195.
1920 Buick Sedan.
1919 Buick Coupe.
1918 Buick 4 cyl. Tour.
1920 Buick 5 pass., $845.
1919 Buick 5 pass., $695.
1918 Buick Rdstr., $525.
1917 Buick Touring, $465.

DODGES

1919 Dodge Touring, $585.
1918 Dodge Touring, $485.
1916 Dodge Touring, $325.
1915 Dodge Touring, $295.
1917 Dodge Touring, $385.

1920 Chandler Coupe.
1920 Chevrolet F. B. Tour.
1920 Chevrolet F. B. Sedan.
1921 Ford Sedan, like new.
1919 Hudson Tour. Sedan.
1917 Cole 4 cyl. Tour., $285.
1919 Dort Touring, $385.
1919 Elgin Sedan, $885.
1921 Maxwell Rdstr., $445.
1919 Maxwell Tour., $385.
1919 Nash 5 pass., $625.
1917 Oakland Tour., wire wheels, $285.
1920 Olds 8, 7 pass., $695.
1920 Olds 6, 5 pass., $745.
1918 Overland 90 Rdstr., $175.
1921 Light 4 Overland Tour., $425.
1921 Light 4 Overland Sedan, $645.
1917 Peerless 8 Tour., $595.
1918 Elgin Touring, $495.
1918 Willys-Knight Tour., $615.
1918 Studebaker 4 Tour., $235.
1916 Hudson 6 Tour., $385.
1921 Revere Tour., $1,375.
1920 Chandler Tour., $795.
1918 Standard 8 Tour., $295.
1917 Crow-Elkhart Rdstr., $185.
1915 Studebaker Rdstr., $115.
1921 Dort Touring, $695.
1920 Oakland Seuan, $895.
1917 Maxwell Tour., $145.
1917 Kissel 6 Coupe, $275.

OPEN TODAY AND EVENINGS.

Studebaker Sales Co. of Chicago,

2030 Michigan Ave.

Calumet 6480.

AUTOMOBILES—GASOLINE.

CADILLAC'S 11 BARGAINS

COLE, 1920, BERLIN LIMOUSINE. This late series Limousine is coming into our hands in nearly new car condition. It has many extras, including bumper, front and rear; extra tire, Westinghouse shock absorbers, clock, etc. It also has an excellent set of cord tires. Upholstery shows practically no wear. Mechanical condition is exceptionally fine. We have priced this car extremely low for immediate sale. If interested you will have to come early Monday to avail yourself of this bargain. Special for this sale, $1,500.

CADILLAC 8, TYPE 59, SUBURBAN SEDAN. Probably one of the most popular of our enclosed models. This roomy 7 passenger Sedan has just been turned into us by the original purchaser. Has the original paint on the car, which is a Cadillac blue, and has the appearance of a new automobile. Has an excellent set of cord tires, one extra, bumper, clock, seat covers, motometer, etc. The seat cushions have always been on this car, so the velour upholstery shows no wear. We have made a thorough inspection of this car mechanically, made replacement of parts where necessary, and will sell this car as a guaranteed automobile. You will probably never have another opportunity of purchasing a late model Cadillac Sedan at such a low figure. Special for this sale, $3,500.

CADILLAC 8, TYPE 57, 5 PASSENGER SEDAN. The body on this car is a custom made body with most attractive lines. In fact, this particular car has the appearance of our latest model. It would cost more for a body like we are describing than we are asking for the whole car. Mechanically this car is guaranteed. Has an excellent set of cord tires, one extra, and bumper. Has just been refinished in our own paint shop a standard Cadillac blue and all bright parts have been replated, so this is priced very low. your immediate action will be necessary. Special for this sale, $2,750.

NATIONAL, 1920, MODEL BB. This is a special car all the way through. The paint is in fine condition, is a special color of blue. Has 6 wire wheels, 2 spare tires, motometer, spotlight, a bumper front and rear, clock, windshield wings, tonneau windshield wings, seat covers, trunk rack, nickel lamps and radiator. The original purchaser of this car has not used it a great deal and for this reason it not only looks like new but runs equally as well. We are offering this at a low figure to move it quickly. There is practically a 50% reduction from the original cost. Special for this sale, $2,500.

CADILLAC 8, TYPE 57, TOURING CAR. This is a double letter series. We can truthfully say we have never offered a Cadillac in quite as fine condition mechanically. Has just been refinished in our own shop a Cadillac dustproof gray and all bright parts replated. Motor runs as quiet as a new car. Has an excellent set of Goodyear cord tires, bumper, spare tire, and clock. The upholstery, top, and general condition of this car is like new. We believe this to be the best bargain we have ever offered in this model. Price $2,000.

PEERLESS 8 SEDAN, 1921. This is a nearly new car, painted special Peerless gray. Goodyear cord tires show practically no wear, one extra, bumper, rear vision mirror, clock, seat covers, etc. We believe this car to be as good as a new one. Cost when new nearly $4,500. Special for this sale, $3,250.

CADILLAC 8, TYPE 59, VICTORIA COUPE. This late series we are offering at a great bargain. Painted Cadillac standard blue. Excellent set of Royal cord tires, one extra, bumper and clock. Mechanically this car is almost like a new one and is guaranteed by us. Velour upholstering shows no wear. Priced low for quick sale. Price, $3,500.

CADILLAC 8, TYPE 59, ROADSTER. This is practically a new car and the customer has only used it a very little and has exchanged it for one of our enclosed models. Without a question this is one of the best roadsters we have ever offered. If you are looking for a practically new Cadillac car at a great saving do not fail to see this particular car. Cord tires on it are like new. Has two extras, bumper and clock. This car is sold as a guaranteed automobile. Special for this sale, $2,750.

CADILLAC 8, TYPE 59, PHAETON SPORT MODEL. This is the model that has been so popular with us the year past. The customer is exchanging it for one of our new cars and it is coming into our hands in most excellent condition. We will guarantee it mechanically. Has an excellent set of cord tires, spare tire, bumper, etc. This car does not look like the ordinary used car and the lucky purchaser will obtain one of the best bargains we have ever offered. Special for this sale, $2,500.

CADILLAC 8, TYPE 59, TOURING CAR. This is our standard 7 passenger model. This particular car has not had a great deal of mileage and has been carefully handled by the original owner. For this reason all mechanical, paint, and coach condition is superior to the average price car. Cord tires show but very little wear. Has many extras. If you are looking for a Cadillac touring car that has just been run enough to limber it up, we believe this car will please you. It carries our standard guarantee. As it is priced extremely low, we would suggest your immediate action. Special for this sale, $2,500.

CADILLAC 8, TYPE 57, LANDO LIMOUSINE. This car we have just received from our refinishing department. We have made a thorough inspection of it mechanically and we will guarantee it. All bright parts have been replated. Upholstery in this car shows practically no wear; in fact, the entire automobile does not look like a used car; has many extras, including an excellent set of cord tires, one extra, bumper, clock, etc. If you are looking for a limousine that is greatly reduced in price and is good looking and guaranteed this car will surely come up to your expectations; special for this sale, $1,750.

Cadillac Motor Car Co.,
2301 MICHIGAN-AV. CALUMET 4841.

TRADE YOUR Open Car for a Closed Car

Many makes to choose from. Terms for balance to responsible parties. Bring your old car down and have it appraised. Large or small cars considered.

MITCHELL AUTO CO.,
Established 17 years.
2328 Michigan-av.
Open Sundays.

TAXICAB BUYERS!

TERMS TO SUIT.
"Here They Are, Ready to Work."

ALL LATE MODELS.
Willys Knight,
Franklin,
White,
Cadillac,
Dodge.

Priced to Move Quick. Don't Delay.

Auto Exchange
1240 Michigan-av.
Calumet 1800.

Maxwell-Chalmers Sales Co.

Have on hand 52 Used Cars of standard makes which are being sold at greatly reduced prices.

TERMS.

2457 Michigan-av.
Cal. 5820.

BUICK USED CARS

1921 21-45 5 pass. BUICK touring.....$1,300
1920 E-45 5 cyl. BUICK touring..... 900
1919 B-44 5 cyl. BUICK roadster..... 750
1918 E-49 6 cyl. BUICK 7 pass. tour.... 650
1916 CADILLAC touring..... 650

BROADWAY BUICK CO.,
5137 BROADWAY. SUNNYSIDE 690.

REAL AUTO BARGAINS.
1-3 down. Balance easy payments.

Ford 7-T	$200	Briscoe Rd	$325
Dodge Tr.	225	Buick Rd.	300
Peerless Tr.	400	Cadillac Top	475
Olds Sport	325	Buick Sedan	475
Oakland Sed.	600	Paige Sedan	650

Late models, guaranteed, overhauled.
VERNON AUTO SALES.
PHONE WENTWORTH 1800. E. 63d-st.

WESTERN MOTOR CAR CO.

1920 Stearns-Knight Sedan, new paint $2,500
1920 Stearns-Knight, 7 pass.; run 5,000 miles 2,800
1919 Stearns-Knight; taxicab 300

CASH OR TIME PAYMENTS.
3431 S. Michigan-av. Calumet 100.

IF YOU ARE LOOKING FOR A REGULAR sport model automobile that will make the footman at the Drake hotel give you some attention come over and buy this car; it's a beauty. Emil J. Krimsky, 3651 Ogden-av.

AUTOMOBILES—GASOLINE.

PRESIDENT HARDING SAYS

The motor car has become an indispensable instrument in our political, social, and industrial life.

THE LEXINGTON CHICAGO CO SAYS

That You Can Buy A Rebuilt and Repainted

LEXINGTON

ON

5 Days' Free Trial

WITH A NEW CAR SERVICE GUARANTEE

And a full value trading allowance on any car purchased during this remarkable sale any time within ninety days if you wish to buy a higher priced new or used car.

PRICES AND VALUES NEVER BEFORE EQUALED.
SALE STARTS OCTOBER 16TH.
OPEN EVERY DAY AND EVENINGS.

LEXINGTON CHICAGO CO
2209 MICHIGAN AVE.
PHONE 3770 VICTORY

LOCOMOBILE CO.

OPEN SUNDAY

SOME OF THE BARGAINS FOR SUNDAY ONLY.

1919 MACFARLAN SEDAN; SPECIAL AT $1,500
1920 HAYNES 4 PASS., GOOD AS NEW, SPECIAL AT 1,500
1919 STUDEBAKER 4 PASS., SPECIAL AT 550
1918 STUTZ, JUST REBUILT, NEW MOTOR BLOCK PISTONS, ETC., SUPER BARGAIN 1,500
1921 MERCER SEDAN; VERY SPECIAL AT 4,750
1920 PIERCE-ARROW; A BETTER CAR THAN A NEW ONE; RUN VERY LITTLE 4,950

LOCOMOBILE CO.

2415 Michigan-av.
Calumet 380 and 509.

7 GOOD CARS $200 to $500

All of these cars are in good running condition and have good tires, starters and batteries on each car in good shape. No trades accepted with these prices.

Overland touring	$200
Saxon touring	200
Hupp touring	225
Scripps-Booth roadster	250
Scripps-Booth roadster	350
Scripps-Booth touring	500
King 8 touring	400

Stephens Corp.,
1218 Michigan-av.
Calumet 3660.
Open evenings and Sunday.

DORT

Dort used 1920 models in touring and roadster types, thoroughly overhauled, are being offered at very reasonable figures.

LOUIS GEYLER CO., DORT DISTRIBUTORS,
2500 Michigan. Victory 7800.

FOR LIVE BUYERS WHO KNOW VALUES.

1919 Scripps-Booth 6 cyl., good condition, $395.
1920 Oldsmobile 8, like new, $895.
Chevrolet tour., A1 shape, $150.
Overland 83-B, dandy, $195.
Oldsmobile, newly painted, good condition, $495.

2051 MILWAUKEE-AV.

DIAMOND T

2 ton Diamond T chassis and cab, rebuilt, $1,400.
1 ton Ford, 1921 model, express body and cab; pneumatics; $375.
2 ton Sandow, late model, chassis and cab; $850.
28 N. Sangamon. Haymarket 3410.
OPEN TODAY.

D. & W. MOTOR SALES.

Hupmobile dealers, has for sale 2 Hupmobiles, 1920, like new; 15 late models of different make cars that we are going to sell at very low prices. Terms or trade. Call at 4701 W. Madison. Austin 1276.

FOR SALE—5 PASS. LIGHT CAR; GOOD condition; Bosch magneto; bargain at $165. 4607 Dover-st., 1st.

HUPMOBILE, DAVIS, ABBOTT DETROIT
Ford coupe, Apperson 5 and 7 pass.; sacrifice any one for $300. 2033 Irving Pk.-blvd.

AUTOMOBILES—GASOLINE.

BIRD-SYKES CO. BARGAINS

'20 PAIGE SEDAN, 7 passenger. Entirely rebuilt and refinished a standard Brewster green. Fully equipped with all good cord tires, bumper, etc. This car is equipped with the famous 10-D Continental engine. Is a wonderfully luxurious all year car. Upholstery of the finest velour shows little or no wear; in fact, the whole car is like new. Price, $2,500.

'20 PAIGE BROUGHAM. Rebuilt and refinished a standard Paige blue. This is one of the most popular cars in our closed car line. Seats five comfortably. Equipped with Continental engine, all good cord tires, bumper, heater, extra tire, etc. Car shows very good care. Is a bargain at $2,350.

'20 PAIGE SPORT, or Larchmont Model. Entirely rebuilt in our own shops and refinished a beautiful golden brown. Equipped with 5 good tires, bumper, motometer, extra tire, lock, etc. This car is known the country over for its easy riding, easy handling qualities. Has a Continental engine. We have sold this car all this season for $2,000 to $2,150. Offered specially during this sale for $1,450.

'20 PAIGE, 5 PASSENGER. Model 6-42. Looks like a new car. Entirely rebuilt and refinished a standard Paige green. Most completely equipped with 5 good tires. Biflex bumper in front, Barr bumper in rear, spotlight, motometer, rain proserator, lock, tools, etc. This lightweight, economical car sold all this season at $1,550—now offered at $1,150.

OLDS 8 CYLINDER SEDAN. Here's an opportunity to pick up a car that is only a year old at less than half its original price. We have thoroughly overhauled this car and refinished it a standard Oldsmobile blue. Equipped with all good cord tires. In A1 condition throughout. Price $1,450.

'21 BRISCOE LIGHT 5 PASSENGER. This popular little car shows evidence of unusually fine care. Its equipment is most complete, having two sets of seat covers, wind wings, motometer, bumper, spotlight, lock, tools, etc. Looks and runs like a new car. Economical, easy riding. Outfit complete for $750.

'20 CHEVROLET SEDAN, Model 490. In excellent condition throughout. Paint good. Coach condition good. Mechanically A1. Ideal car for small family or salesman. Price $650.

'20 OVERLAND 4 SEDAN. Like new. Very good mechanical condition throughout. Equipped with wire wheels and all good tires, full tool equipment, etc. This exceptionally economical little car is right up to the minute in appearance and design. Priced specially for this sale at $565.

Above cars carry our STANDARD USED CAR GUARANTEE

TERMS

No Discounting Charges.

OPEN SUNDAY

BIRD-SYKES CO.
PAIGE DISTRIBUTORS,
2215 Michigan Ave.
CALUMET 6060.

LINCOLN

LELAND BUILT.

What you need to be comfortable for the winter is an inclosed car. We have some of the best buys on the street. If you favor us with a call you will never regret it. A few exceptional bargains listed below:

PEERLESS SEDAN, 1921. Looks and runs like new, having been driven less than 7,000 miles. Many extras. $3,250.

REO COUPE, 1921. Like new, having been driven less than 4,000 miles. Spare tire and many extras. A real buy at $1,750.

BUICK SEDAN, 1920. Fully equipped and in first class condition throughout. A very desirable car at $1,700.

CHANDLER COUPE, 1920. This is the current model and has wire wheels and other extras. See this for a snappy coupe at only $1,500.

ELGIN SEDAN, 1921. This car has had exceptionally good care by the original owner, and if you want an economical car for all season driving you should see it. $1,350

MITCHELL SEDAN, 1920. Looks like new; driven less than 10,000 miles. Many extras, including heater. Where can you get a bargain like this for only $1,200?

Your present car taken in trade for any of the above.

USED CAR DEPARTMENT,
1428 MICHIGAN-AV.
OPEN SUNDAY.

ALLISON-ROOD CO.,
2518 Michigan-av. Victory 3900.

Bargain Seekers! RUN DOWN THIS LIST!

Then come in and be convinced.

1921	Haynes "Popular 55," pract. new.	$1,350
1921	Chalmers 4 Pass. Sport	985
1921	Paige "6-66" 7 Passenger Touring	1,850
1921	Reo "6," 7 Passenger	1,175
1921	Oakland Sedan [new]	1,175
1921	Stutz 6 Pass., Disc Wheels	2,950
1921	Reo "6," run four months	1,350
1921	Chandler, 7 Pass., extras	1,065
1921	Templar Speedsters	1,450
1921	Lexington Sedan, perfect	1,250
1920	McFarlin, 6 Pass. Sport	2,450
1920	Cadillac Rd., 6 cord tires	2,500
1920	Paige, 4 Pass. Sport	985
1920	Maxwell Rd., 3 Pass	350
1920	Holmes Air Cooled	1,075
1920	Scripps-Booth, 4 Pass. Coupe	1,050
1920	Essex Touring ["never run"]	950
1920	Lexington Touring [never run]	1,350
1920	Elgin Touring [never run]	975
1920	Paige "6-66" Sedan	1,650
1920	Haynes Big "6," 7 Pass	1,450

Fifty other bargains.
Terms to suit.
"Our responsibility your guarantee."

Auto Exchange

1240 Michigan-av. Cal. 1800.

HOLMES AIR COOLED

accepted today as the most up to date, practical air cooled car, built by Arthur Holmes who has devoted more than 18 years to the development of air cooled motors. PREVENT trouble and expense, secure economy and easy riding by purchasing a guaranteed FACTORY rebuilt Holmes car at a price you would pay for a cheap, trouble giving, expensive running, water freezing car.

18-25 miles per gallon.
15,000-20,000 miles tires.

IF YOU DON'T INVESTIGATE YOU LOSE.
Prices from $350 up. Open and closed models.
Holmes and Franklin used air cooled cars.
HOLMES MOTOR CAR CO.,
2317 Michigan-av. Calumet 63.

KISSEL

Paige sport 6-55, late model, overhauled and repainted thistle green with nickel plated hood, 5 disteel wheels, and 5 oversize cord tires. Many extras. Special $1,300

Kissel sport, 1921, custom built, special 6 wire wheels, 6 cord tires; refinished like new ..... Bargain

Kissel sedan, model 6-42, rebuilt and repainted gray with 5 white wire wheels, 5 cord tires, seat covers, and many extras. Special today $1,000

Kissel touring, 7 pass., 6 cyl., model 6-42, color, gray; fine tires; excellent condition $500

Kissel Used Car Dept.,
J. C. Shea, Mgr.
30 E. 26th-st. Open Sunday. Victory 8383.

USED CARS SOLD AT PRE-WAR PRICES.

We have 12 of the very latest Oakland sedans and coupes, which can be bought as low as $900.

All these cars have our guarantee and demand your immediate attention; act now, before cold weather comes.

Bring your car; very little cash needed. Cheapest payment plan in existence.

West Side Oakland Sales Co.,
4700 Washington-blvd. Columbus 308.
Open Evenings and Sundays.

SPECIAL SALE.

Ford '18 Tour....$145 Oak. 6 '20 Tour.$535
Ford '18 Sedan. 365 Paige 6 '18 Tour 675
Ford '20 Sedan. 535 Buick 6 '20 Tour 795
Maxw. '18 Tour. 165 Nash 6 '20 Tour 835
Maxw. '19 Tour. 335 Wint. 6 '18 Tour 925
Cash, Terms, or Trade. Open eve.
Public Auto Sales Co., 3217 W. North-av.

FOR SALE.

Ford Runabout, in good condition. Will sell cheap. Apply

HILLMAN'S GARAGE,
1710 INDIANA-AV.

ATTENTION, TAXICAB.

Roamer, special built Town Car; cost $6,500; 1919 mod.; fine cond.; at a bargain.
AMERICAN CREDIT TRUST,
25 N. Dearborn. Randolph 4986.

DISTRIBUTORS OF BUICK AUTOMOBILES
WEST SIDE BUICK SALES CO.
4614 Washington-blvd. Austin 700.

AUTOMOBILES—GASOLINE.

LOWEST PRICES IN CHICAGO

Starting today, we begin our Eighth Autumn Sale, celebrating our anniversary by offering numerous amazing bargains—six being listed below. Don't buy any car new or used—until you have seen our larre display.

1. Marmon 34 coupe, 1920, 4 pass., newly painted a wine color body, wheels and fends, 5 wire wheels and tires, tire cover, broadcloth upholstery, motometer, Byflex bumper.

2. Hudson sedan, 7 pass., model 7-0, equipped with 5 good cord tires, tire cover, bumper front and rear, seat covers, upholstered in broadcloth, sun shade, paint standard blue, black fenders.

3. Cadillac, 7 pass. touring, 1917, equipped with 5 wire wheels, good cord tires, front bumper, heater, neutral lock, very good paint, standard blue.

4. Chandler touring, 1920, 7 pass., newly painted Hungarian blue body, black fenders, wire wheels, shock absorbers, extra tire, all tires good.

5. Paige, 1920, 7 pass. touring, newly painted standard blue, black fenders, good cord tires.

6. Hupmobile, 1921, 5 pass. touring, painted standard blue; driven only 2,000 miles; 5 cord tires, motometer, bumper.

FIRST COME, FIRST SERVED.

THE MARMON CHICAGO CO., INC.,
2230 Michigan-av.
Calumet 5800.

Open Sundays and Evenings.

THE SAFEST PLACE TO BUY A USED CAR.

CUNNINGHAM.

We offer at exceptional prices the following used automobiles, all subject to prior sale:

CUNNINGHAM four, passenger sport touring car.
CUNNINGHAM six passenger touring.
PIERCE-ARROW 6-38 five passenger touring.
MARMON 34 seven passenger touring, Victoria top, center windshield.
NATIONAL 1920 seven passenger touring, with California top.
PAIGE 1920 Larchmont, good as new.
WINTON 1920 limousine.
PACKARD 1-35 limousine, Kimball body.

If we have not mentioned the car in which you are interested, drop us a postal and the chances are good that we have just the car you are seeking.

JAMES CUNNINGHAM SON & COMPANY,
2341-2345 S. Michigan-av.

PACKARD

Packard Twin Six Touring. This latest model car cannot be distinguished from new in any detail. The chassis and motor are in rebuilt and guaranteed condition. The entire car has been refinished in Rolls-Royce blue with fine ivory white stripe and is one of the handsomest cars we have turned out in some time. The price represents a considerable saving at $4,000.

Packard Twin Six Cabriolet Coupe. Overhauled by us and in first class mechanical condition. Newly painted in deep maroon with black enamel hood and fenders. Equipped with very good cord tires, heater, motometer, etc. This is an ideal car for year round use and is priced very conservatively at $2,500.

Oldsmobile Coupe, 1920 model. This is a dandy little car for cold weather use. The paint is in good condition, upholstery is silk velour and tires above the average. Nothing necessary in the line of mechanical work before putting the car into active service. We would advise an early inspection. $1,000.

Buick Roadster, 1920 model. Here is practically a new car in everything but the price. The equipment is very complete, mechanical condition perfect and paint only recently a sign of use. The price is only $900.

Oldsmobile 1920 Model Sport. This is the latest series 8 cylinder car and cannot be distinguished from new. The paint, upholstery, top and tires show no signs of any use. The price represents a wonderful saving. $1,250.

PACKARD MOTOR CAR CO. OF CHICAGO.
2357 S. Michigan-av. Milwaukee Branch
Calumet 7400. 35th and Grand-av.

READY TO GO AT A PRICE.

1921	Revere, 4 pass sport	$2,250
1921	Mercer, 4 pass sport	2,850
1920	Paige, 5 pass	1,850
1920	Stutz roadster	1,850
1920	Cole, 4 pass. sport	1,350
1918	Marmon, 4 pass chummy	1,350
1920	Olds sedan	1,350
1920	Elgin [never run]	1,275
1920	Nash, 5 pass	1,050
1920	Buick roadster	1,025
1920	Chandler, 7 pass	850
1920	Chandler, 4 pass chummy	985
1920	Paige, 5 pass	885
	AND MANY OTHERS.	1,050

REFINISHED AND GUARANTEED.
TERMS AND TRADE.

Advance Auto Acceptance,
2250-52 S. Michigan-av. Calumet 1092.
Open Sunday and Evenings.

USED BUICKS REX TOPS

1 1919 TOURING.
1 1920 TOURING.
BARGAIN.

STUDEBAKER SALES CO. OF CHICAGO,
2030 Michigan-av.

FORD BUYERS, ATTENTION

AT YOUR OWN PRICE.
ONE YEAR TO PAY.
SATISFACTION GUARANTEED.

'20	sedan, starter, d. rims, A1 cond	$385
'20	sedan, refinished, like new car	465
'20	touring, starter, d. rims, perfect	353
'19	touring, starter, original finish	335
'21	coupe, starter, new tires	400

Many more to select from.
Open eves. and Sunday till 9 p. m.
6905 S. State-st. Went. 2571.

A BUICK SNAP.

Buick Sedan (Rex), 7 pass., '20. Fine appearance and excellent mechanical condition; 1 yr. service guar., same as new car. Complete; lot extras. Am selling Ford repair part and need Ford Sedan for demonstration. Will sell Buick for $600 cash and terms, or take Ford Sedan and terms. Address S 370. Tribune.

MACFALL MOTOR CO.
Jordan-Sheridan
LONG TERM PAYMENTS.
12-14 E. GARFIELD-BLVD.
KENWOOD 7908.

STUTZ.

For Sale—"Greer Superbuilt" used Stutzes all models; also 100 other makes.
ERWIN GREER AUTOMOBILE COMPANY
STUTZ DISTRIBUTORS, 2437-39 Michigan-av

CYCLE CAR—FOR SALE—LOOKS LIKE Ford; $50 takes it. Call Sun. 5568 Shields-av.

AUTOMOBILES—GASOLINE.

BRAND NEW 1920 STUTZ CARS AT A BIG REDUCTION

WE HAVE

1 ROADSTER,
2 FIVE PASSENGER,
1 SIX PASSENGER.

ERWIN GREER,
2437 MICHIGAN AVE.,
CHICAGO, ILL.

THOSE COLD WINTER WINDS

will soon be blowing chilling you to the bone in your open car.

NO MATTER IF YOU DO HAVE THE SIDE CURTAINS UP OR THE WINTER TOP ON, YOU WILL NOT GET THE SAME COMFORT AND WARMTH AS YOU DO IN A COZY LIMOUSINE.

We are making a special offer of our closed models at prices that are very low in comparison with the quality of the cars, every one of which will stand the most rigid examination.

A FEW OF THESE ARE:

1920 PIERCE-ARROW SIX 38 Town Car, 7 passenger; finished a pea green color, like new car in every respect $5,750
1919 PIERCE-ARROW SIX 48 Town Car, 7 passenger, run very little and in fine condition. This is positively a bargain at 5,250
1918 PIERCE-ARROW 7 PASSENGER Limousine, one of the famous 66s, in first class mechanical condition and complete throughout 3,750
1918 PIERCE-ARROW SIX 38 Limousine 7 passenger, luxuriously upholstered, wonderful finish and guaranteed mechanically perfect 3,500

OPEN ALL DAY SUNDAY.

HARRIS and RODGERS
1424 S. Michigan-av. Calumet 3300.
AMERICA'S FINEST CARS.

MERCER

MERCER CARS.
Model 22-73, 1917, 4 pass. sport.
Model 22-73, 1917, 4 pass. Victoria top.
Series 4, 1919, 2 pass. raceabout.
Series 4, 1919, 4 pass. sport.
Series 5, 1920, 6 pass. touring limousine.
Model 22-72, 1916, 2 pass. roadster.
Series 6, 1920, 4 pass. roadster.
Model 22-73, 4 pass. custom built sport.

OTHER MAKES.

Cadillac, Model 59, 1921, 7 pass. touring.
Grant 1921, 4 pass. coupe.
Stearns-Knight, 4 cyl., 1917, 5 pass. touring.
Buick, 1920, 3 pass. roadster.
Hudson, 1916, 3 pass. cabriolet.
Malbohm, 1921, 2 pass. roadster.
Templar, 1922, 5 pass. tour., demonstrator, driven 1,500 miles; hardly a sign of use.

The Schillo Motor Sales Co.,
Mercer and Templar Distributors,
2317 Michigan-av. Calumet 4707.

YOU CAN BUY A GOOD CAR AND Pay While You Ride.

$1.00 Per Day

Stephens Corporation,
1218 S. MICHIGAN-AV.
Open Evenings and Sunday.

DON'T BUY UNTIL

You look over this opportunity; must sacrifice our stock of high grade used cars for cash or on terms; no reasonable offer refused on the following cars:

1921 Marmon, 4 pass.
1921 Marmon, speedster.
1921 Roamer, Duesenberg special roadster.
1921 Roamer, Duesenberg, 4 pass.
1920 Roamer, full Sport.
1920 Hudson Sport.
1919 Paige, 5 pass.
1919 Buick, 5 pass.
1919 Owen Magnetic, 7 pass.
1919 Chandler Sport.
1918 Buick, 7 pass.

E. E. GLATT, 6102 Cottage Grove-av.
Dorchester 8376. Open. eve.

Sacrifice Sale

Our entire stock of used cars, some of which are listed below, must be sold at once. No reasonable offer refused.

1920 Case tr., 1921 Studebaker Spec. 6 road.
1918 National Clummy. 1920 Maxwell tr.
1921 Studebaker lite 6 tr. 1916 Spring Sed.

BERGSTROM MOTOR SALES CO.,
820 W. 59TH-ST. OPEN EVE. NORMAL 5958

$100 CASH,

$20 A MONTH FOR 12 MONTHS.

[Above includes 1 year ins. and interest]

Buys a dandy Overland coupe, 1917 model, in A1 condition. South Side Auto Sales, 1115 E. 63d-st.

Closed Car Clearance.

Paige, 6-55, 5 pass. coupe $2,100
Paige, 1920, 5 pass. sedan 1,500
Studebaker Special 6 sedan 1,700
Paige cabriolet, 1919 875

AND OTHERS.
WOODLAWN MOTOR CAR S. & S. CO.
6130-8 Cottage Gr. Ph. Fairfax 3140.

$400 BUYS MY 7 PASS. LEATHER UPholstered Red Seal Continental motor, 1918 model; triplex heater; summer and winter top; 5 almost new tires; in No. 1 running condition. Mr. Iebovits, 1513 W. Madison.

$100 BUYS LIGHT 5 PASS. ELECTRIC lights, starter, 4 new tires. 1017 N. Kedvale-av. Ph. Albany 9488.

AUTOMOBILES—GASOLINE.

CHANDLERS

USED CAR DEALERS TELL US THAT CHANDLERS ARE ALWAYS IN DEMAND. WHY?

BECAUSE LASTING QUALITIES ARE BUILT INTO THEM AT FIRST!

BECAUSE THERE HAVE BEEN NO CHASSIS CHANGES IN 6 YEARS, AND ONLY MINOR CHANGES IN 8 YEARS. THE PRINCIPAL CHANGES HAVE BEEN IN BODY DESIGN ONLY. THIS MEANS THE DESIGN AND QUALITY WERE RIGHT. IT MEANS IT IS EASY TO GET REPAIRS AND PART SUPPLIES, AS THE MODELS ARE NOT OBSOLETE. IT MEANS WHEN YOU ARE READY TO SELL OR TRADE YOUR CHANDLER YOU HAVE A CAR WHICH WILL BRING A HIGH PRICE, AS IT IS A CURRENT MODEL AND THEREFORE SALABLE. SEE THESE CARS WE ARE OFFERING AND COMPARE THE SERVICE THEY WILL GIVE WITH THAT OF A NEW CAR AT THE SAME PRICE.

CHANDLER COUPE, 1920 SERIES—This car was turned in to us on a new sedan. It has received the best of care and is in excellent condition. We have made all necessary repairs and adjustments after making a complete examination. It is refinished in standard Chandler blue and black, with cream wheels. All bright parts renickeled. 4 very good cord tires; dark tan velour upholstery, with detachable linen covers. Remember, this is an exact duplicate of our present model.
SPECIAL PRICE.....$1,850.

CHANDLER SEDAN, 1919 SERIES—This car has been thoroughly overhauled in our shops. Needless to say it runs as well as when new. The gray whipcord upholstery is in excellent condition. Body is refinished in standard Chandler colors. All bright parts are renickeled. Our price on this car is very low.
SPECIAL PRICE.....$1,500.

CHANDLER SEDAN, 1918 SERIES. Five or seven passenger car. Overhauled in our shops. Runs very quiet and smooth. Has plenty of power. Car carries four excellent tires. Body refinished in standard factory colors. Excellent family car. Our price should sell it very quickly.
SPECIAL PRICE.....$1,175.

CHANDLER TOURING, 1920 SERIES. This is a late model car and is an exact duplicate of our present model. The original finish is excellent. Is equipped with a new set of tires. Run enough to be properly broken in. Condition does not show slightest signs of abuse. This is a very good value.
SPECIAL PRICE.....$1,150.

BRISCOE TOURING, 1920—An exact duplicate, we believe, of the present model that is delivered in Chicago for $1,185. This car is in first class condition and is offered for quick sale at our
SPECIAL PRICE.....$550.

HAYNES TOURING—Late 1916 model. Five passenger. Individual front seats. A very neat job and very classy. Mechanical condition is excellent. Practically the same motor that is used in present model. This is not a heavy car. It is one of the most popular Haynes models. Our price is considerably under the market.
SPECIAL PRICE.....$500.

TERMS OR TRADE.

THOMAS J. HAY, INC.,
CHANDLER DISTRIBUTOR.
2521 Michigan-av. Victory 8209.

CUT TO THE PRE-WAR BONE!

$1,000 REDUCTION ON ALL REBUILT COLE AERO EIGHTS

Your Choice from an Exceptionally fine selection at

$1,500

Read how this is possible. Verify the facts. We make no flagrant statements. This is distinctly a policy sacrifice.

ON JULY 5TH LAST WE ANNOUNCED A REDUCTION ON ALL REBUILT COLE AERO EIGHTS FROM $2,500 TO $2,000.
ON SEPTEMBER 2D WE ANNOUNCED AND MADE ANOTHER REDUCTION IN PRICE ON THESE IDENTICAL MODELS FROM $2,000 TO $1,800.

And Now We Make a Final Bedrock Cut to $1,500.

MODELS ARE ON DISPLAY TODAY—JUST RECEIVED FROM OUR REBUILDING PLANT—EVERY SINGLE ONE OF THEM NEWLIKE AND PERFECT MECHANICALLY. SELECTION INCLUDES A FEW OTHER WELL KNOWN MAKES.

THIS SALE IS LIMITED. DIVIDEND PAYMENTS MAY BE ARRANGED.

OPEN ALL DAY TODAY.

Cole Motor Co.,
2325 Michigan-av.
Telephone Calumet 2323.

BANK SALE NOTICE!

BRAND NEW AUTOMOBILES SACRIFICED.

$2,525 AUTOMOBILES FOR $1,350.

As there are only a limited number, orders will be filled in rotation as received.

In order to immediately liquidate advances made on these new 1921 6 cyl. automobiles. The present list price of which is $2,525 delivered, these cars are being sold at almost ½ price, $1,350, delivered.

These cars are composed of strictly high grade standard units throughout, such as Continental 6 cyl. Red Seal 9 N motor, Borg & Beck clutch, 33x4½ Firestone cord tires, etc.

Parts can be obtained either direct from the factory or from numerous places in Chgo.

All cars can be seen at
LITTLE GIANT SALES & SERVICE CO.
2427 CALUMET-AV.

NOTICE—ALSO A FEW CUSTOM BUILT SPORT MODELS AT SIMILAR REDUCTIONS.

INQUIRE FOR BANK REPRESENTATIVE.
OPEN SUNDAY AND EVENINGS.

Why Buy a Rebuilt Car? BECAUSE

Usually a car that has been rebuilt by a reliable firm is in better condition than a car that is new, stiff, and unbroken. Come in and give us a chance to show you. A few bargains below:

1921 Olds, 43-A. Dem. 1919 Dodge Road.
1919 Scripps-Booth. 1919 Nash Road.
1921 Ford Road. 1919 Oakland Tour.
1918 Willys 6 Tour. 1919 Ford Tour.
1918 Westcott Tour. 1917 Lexington T

AUTOMOBILES—GASOLINE.

CARS
SIDENT
ARDING
SAYS
OR CAR HAS BECOME
ENSABLE INSTRUMENT
OLITICAL, SOCIAL AND
IAL LIFE.
THE
EXINGTON
CAGO CO.
SAYS
KE YOUR
PICK
At $300
O SELECT FROM
y Are $600 Values
ERLANDS.
EVROLETS.
YS.
LIES.
WARD.
LES.
ERIAL.
YS.
NO OTHERS.
ANICAL CONDITION
ANTEED.
ERMS OF
nd $25 per mo. No brokerage
ring this sale only. Commencing
open every day and evenings.
NGTON CHICAGO
CO.
HIGAN AV. VICTORY 3770.

RECLOSURE
BARGAIN
20 GOOD CARS.
$150-$1,700.
ese cars have been foreclosed by
will dispose for just exactly one
ney; all in good running condi-
good shape. No trades accepted.
cen, 1920.
erson, Anniversary

AUTOMOBILES—GASOLINE.

Buick Bargains

Used Buicks of all models. All cars are sold on our liberal guarantee, with one week's FREE trial. Money returned if not satisfied. Cash or easy terms.

SOUTH SIDE
BUICK SALES CO.,
3900 Grand-blvd. Douglas 632.
Open Evenings and Sundays.

BUICK SEMI-SEDAN
ONLY $1,050
Call and see this practically new touring car, seating 5 or 7 people, equipped with winter enclosure and numerous other extras. Just the thing for all season driving. Will give a written guarantee with same terms arranged, or can taken in trade.
JOSEPH G. GLASER,
Open Sundays and evenings.
1444-48 Michigan. Calumet 4214.

BUICK COUPE.
Model E-40 4 pass. Buick coupe, thoroughly overhauled, newly painted, new seat covers, cord tires, one extra; Lyon spring bumper; only $1,100.
CHAS. LANGE & BROS. CO.,
Buick Distributors,
2613-27 Milwaukee-av. Spaulding 234.
Open Eves. and Sundays. Cash or terms.

BUICK 1921, $1,195

Latest model 5 pass., only driven 6,000 mi.; looks and runs like a new car; liberal terms.
STUDEBAKER SALES CO. OF CHICAGO.
2030 Michigan-av. Calumet 2000.

BUICK—BARGAIN, 1920, FOR $800.

He bought a Nash

AT
2000 Michigan-av. Calumet 2000.

Buick '22, 5 pass.

Lyon bumper, spotlight, Johnson lock, extra tire, tube and tire cover.
ACT QUICK.
MR. TUNE. AUSTIN 700.

BUICK—LATE MODEL
6 PASS. TOURING
Car in A1 condition; bumper and extra tire; driven by owner. See this bargain today. $495. 5100 Broadway.

BUICK—$390.
Late 1917, 5 pass., in A1 condition; will sacrifice if sold at once. Terms $150 down and $35 a month. South Side Auto Sales Co., 6334 St.

BUICK—FOR SALE—LIGHT SIX TOURING, early 1921 model, run 2,500 miles; cheap for cash; perf. cond. and running order; owner wishes larger car; extra tire, cover, chains, tube, other extras; call Sunday; tires perf. Phone Oakland 4906.

BUICK SEDAN, $975.
Fine new, 5 or 7 pass., 4 door car, renewed from stem to stern, like brand new and perfect in every respect; terms or trade. 6122 Gallagher-ave. Fairfax 2840.

BUICK ROADSTER,
1919, 3 pass., motor in A1 condition, 4 cord tires, 2 spares, motometer, lock, 2 bumpers, cutout, curtains, etc.; must sell. Nevada 8208.

BUICK—1921 5 PASS. TOURING; COST $2,050, with extras, in April; perfect condition, have taken a commission and buy direct from owner for $1,125. Phone Irving Park 2144. Inc. phone Hyde Park 6098.

BUICK—21-45, 1921, 5 PASS. TOUR., BERP, mech. cond., summer and winter top; stat covers, bumper, neutral lock, 4 tires A1 and many extras; bargain for quick sale, $1,275. 5145 Broadway. Sunnyside 1680.

BUICK SEDAN.
Private party wishes to dispose of late model in perfect condition. Phone Wentworth 4.

BUICK—1920, 5 PASS. TOURING CAR; I want to show you that cars are cheap and how is the time to buy. Look, only $750. Emil J. Krimsky, 3651 Ogden-av. Lawndale 3381.

BUICK—1920 ROADSTER, SPECIAL SNAP; by paint job, five cord tires, cutout, side glass windshield, lock, motometer, bumper, special vision storm curtains, bumper, clock, tail cover, stewart filter. Midway 8681.

BUICK COUPE, 1920 MODEL, LOOKS as good as day it left factory; new car guarantee. PARAMOUNT AUTO EXCHANGE, 1462 Michigan-av. Calumet 7231.

BUICK MAROON ROADSTER.
5 wire wheels, gray leather top, cheap, by owner. Graceland 9607.

BUICK CABRIOLET,
In fine condition; a bargain if sold today. 4920 Sheridan-rd. Sunnyside 100.

BUICK—1920 K-49 7 PASS. TOUR.; PERF. cond.; best offer takes. Call 2 to 6, Sun. 10 to 3, 817 W. 33d-st., rear, ½ blk. w. Halsted.

BUICK—1921 5 PASS. 21-45, RUN A FEW thousand miles; has appearance of a new car. $1,225 or best offer. Must be sold. 906 W. 50th-st. Normal 5906.

BUICK—ROADSTER, A1 COND.; REMOVable glass sides; 3 good cord tires; $200 838 Park-av. River Forest. R. F. 2174; best time Sunday, 12:30 to 6 p. m.

BUICK—1922, 45, 6 PASS., TOUR. Cannot be told from new car. Big reduction. Ask for MR. FISHER. Calumet 786. BUICK MOTOR CO., 2051 Michigan-av.

BUICK—ROADSTER, 1921, USED VERY little; has many extras; good cord tires; best cash offer. Albany 1516.

BUICK—COUPE, 1920, VERY LATE 1920, driven 8,000 miles; perfect in every detail. See to appreciate. Sunnyside 2132.

BUICK—1920 SEDAN; TOP, HEATER, oversized cords; refinished and overhauled; dandy buy at $1,075. Belmont 371.

BUICK—17, ROAD; NEW WINTER TOP; exceptional cond.; $450. Brown, 4618 Kenmore-av.

BUICK—TOUR., E-45, 1918; MUST SACRIfice at once; $385. Ask for Dr. Block's car at 2259 Armitage-av.

BUICK—E-45, COMPLETELY EQUIP.; NEW top, cord tires; or Hudson Super Six, both cars in perfect cond. Prospect 9348.

BUICK—TOURING, 1920, DRIVEN 5,700 miles; in perfect condition; $1,915. Phone Park 1922.

BUICK—COUPE, 1918; MODEL E RUNS and looks good; $775. 4390 Wash-av. Calumet 5256.

BUICK—1920, 7 PASS. USED MONTH DUE to marriage; in good as new; will sacrifice. 3301 W. North-av.

BUICK TOURING — 1920, REX WINTER top, cord tires, $850; terms or trade. 1811 Madison-st.

BUICK—E 49, GOOD COND.; NO REASONable offer refused. 317 Englewood-av.

BUICK—ROADSTER, A1 CONDITION; NEW tires; service for cash. Ph. O. P. 4714, 225 S. Taylor-av. Oak Park.

BUICK—1921 7 PASS. TOURING; COST mechanical cond. and extras; sell reas. 5 DALE, 3927 Indiana-av. Tel. Calumet 2030.

BUICK—TOUR., LIGHT 6, D. 45; IN FINE condition. Must sell. 1722 W. Monroe. Ph. West 2865.

BUICK—TOURING, 1919, JUST LIKE NEW, one of extras, $475, trade or terms to suit. Open evenings. 2737 Madison-st.

BUICK—1918, 5 PASS., A1 CONDITION, RE-finished and new top; bargain, $650. 4645 Madison-st. Ph. Columbus 6900.

BUICK—1921 COUPE, RUN 5,500 MI. ROBERTSON, 2031 Calumet-av. Cal. 786.

BUICK—4 CYL. ROADSTER; STARTER, $300. Tel. Highland Park 328.

BUICK—REAL BARGAIN; FINE COND.; $250. 744 Webster-av. 2d. MAXWELL.

BUICK—TOURING, 1920, K-49; LIKE NEW. $950; must sell. 1024 W. Madison.

BUICK—COUPE, 1921, SEDAN, EQUIPPED with wire wheels, 2 bumpers, spot lamp, spare tire, motometer; looks like new. Price $1,850. Call Pullman 813.

BUICK—FOR SALE—57 TOUR., IN first class condition, 9 good tires. Paint and top like new. Guaranteed mechanically. Graceland 5256.

BUICK 6—MOD. 55, 7 PASS.; ONLY run 9,500 miles; paint and tires like new throughout; guaranteed like new. KUEBLER MOTOR SALES, 6038 Broadway. Edgewater 1000.

BUICK—1919 PHAETON IN PERFECT cond.; has 6 good tires, bumper, etc.; ride and be convinced; very cheap. 5351 S. Ashland.

BUICK—1919 TOURING; NEW PAINT, dustproof gray; excellent tires; motor like top. Bargain for quick sale. No dealers. 5410 Broadway. Mr. Kay's car.

BUICK—3, 57 DOUBLE LETTER, 7 pass., 57 special sport, 53 7 pass.; all refinished and perf. cond.; terms or trade. 100 W. 55th-st. Kenwood 968.

BUICK—1920 TOURING, LIKE NEW; 4 cylinder, 1916, mechanically all fine; tires, starter and lights all $175. Phone Calumet 0070 30 S. Michigan-av.

BUICK—TOUR., YOU WILL SAC-rifice; $475. Phone Calumet 4778.

BUICK—1920, TOURING; EXCELLENT CONDITION; use only; excellent condition; a-new. 2d apt. Ph. Englewood 1.

BUICK—LIKE NEW; $250 OR best offer. 3630 Beach-av. Ph. Aby. 2246.

SEDAN, LATE 1920

Opportunity to buy a closed car in perfect condition at a price that is very good and has five new paint and top, first class condition, upholstering finished in silk and five very comfortably; three cord tires, motometer, speedometer, ignition, etc.; only $900. CHICAGO MOTORS, INC., 1400 MICHIGAN-AV.

BUICK—TOUR., 1921, EXACTLY LIKE new; bargain; $325. 1024 W. Madison.

BUICK—TOUR., '19; $175. WEL. 8177 OR Jan. 518 Diversey.

BUICK—1920 TOURING, IN FIRST class condition, $275. Sunnyside 690.

BUICK—TOUR., FINE COND., NEW battery, good tires, 2 spare. Evan. 1308.

BUICK—1920 TOURING, LIKE NEW; $375. 2323 Michigan-av. Calumet 6420.

BUICK—EXCELLENT RUNNING condition; winter top; reas. 724 W. 61st-pl.

BUICK—$200; 490, 5 PASS.; LIKE new 1917 N. Kedvale-av. Ph. Albany 9488.

BUICK—FOR SALE—E TOURING, '20 mod., $750. 2017 Walton-st., nr. Rober.

BUICK—LIMOUSINE, 5 P., ELEC. equip., insured; $800. Wellng. 9740.

AUTOMOBILES—GASOLINE.

CADILLACS

You make a direct saving in buying a Cadillac here, where prices are low, as we handle Cadillacs exclusively and buy only those that we can guarantee. You are assured that any car you get is right and that it will stay right.

Every car we own was bought and is any dilated best price. If you are interested, as we think you are, in paying only its actual value for a car, it will pay you to see us before you get our prices.

TYPE 59 SEDAN, 7 PASS., 1920.
TYPE 59 SEDAN, 5 PASS., 1920.
TYPE 59 COUPE, 4 PASS., 1920.
TYPE 59, 7 PASS., TOUR., 1920.
TYPE 59 SPORT, 4 PASS., 1920.
TYPE 57 SEDAN, 5 PASS., 1918.
TYPE 57 COUPE, 4 PASS., 1918.
TYPE 57 SEDAN, 5 PASS., 1918.
DIXON MOTOR CORP.,
2448 S. Michigan-av. Victory 4184.

Cadillac Imperial Limo.

Cadillac Eight, model 57, imperial sedan-limousine; paint and special velour upholstering and fixtures like new; mechanical condition very good; 5 good cord tires. This is a rare bargain. Price $2,250.
MAGNETIC MOTORS CORP.,
2349 Michigan-av. Douglas 8710.

CADILLAC 55,

7 pass., 5 good cord tires; good paint. This car has been driven very carefully by owner and could not be made to run better. See it before you buy.
1631 Mi higan-av. Calumet 1310.

CADILLAC COUPE 59

5 almost new cord tires; could not be made to run better; upholstering like new; has been handled very carefully by owner. If you are looking for a high grade closed car you can't keep from buying this one.
1631 Michigan-av. Calumet 1310.

CADILLAC 8, MODEL 55,
TOURING CAR.
Overhauled and repainted. Best buy in Chicago for $888. Will take light car in trade. Terms if desired. 5100 Broadway.

CADILLAC—59 VICTORIA COUPE, MEchanically this car is like new and rides on all new cord tires; the velour upholstering shows no wear; will sell very cheap. Act quick, as it must go by Sunday. HANNION, 5349 S. Ashland-av.

CADILLAC 57 SEDAN.
A real bargain in the finest kept 57 sedan in city; car has been used very little and is like new, cheap $1,975. Belmont 7051. 2320 N. Kedzie-blvd.

CADILLAC—53, 7 PASS., BEAUTIFUL condition; motor Foster built compensating; valve lifters; a great saving. HOLMES MOTOR CAR CO., 2317 Michigan-av. Calumet 63.

CADILLAC MODEL 59, COUPE; DRIVEN only 11,000 miles; good as new; or Cadillac sedan, 57, custom body, 57 double letter. Phone Monroe 135. Private owner. A. T. Candy.

CADILLAC 57 TOURING.
In very fine condition, seat covers, winter sides, bumper, cord tires, etc.; $1,000 cash. 2320 N. Kedzie-blvd.

CADILLAC TOURING—FOR SALE—57, IN 1507 North Dearborn-parkway. Garage entrance through alley.

CADILLAC—8 CYL., MODEL 51, IN PERfect cond. Price $650. Must sell immed.; no dealers need apply. 831 Lafayette-pkwy. Sunnyside 6140.

CADILLACS—3, 57 DOUBLE LETTER, 7 pass., 57 special sport, 53 7 pass.; all refinished and in perf. cond.; terms or trade. 100 W. 55th-st. Kenwood 968.

CADILLAC SEDAN.
Looks and is like new; will sacrifice. 2602 Parke-pl., Evanston.

CADILLAC—55, NEWLY REFINISHED, MEchanically perfect; has 6 new tires; at a low price, $875. 4608-10 Washington-blvd. Austin 373.

CADILLAC — TYPE 59, TOUR.; APPEARance like new; many extras; forced to sell, regardless of market price. 4333 Greenwood-av.

CADILLAC 8—TOUR., LATE MODEL 57; $1,250. 1337 N. Clark-st.

CASE—TOURING, PERFECT COND.; VERY powerful; $125. 1337 N. Clark.

CHALMERS—LATE '19 ROADSTER; MOTOR thoroughly overhauled and repainted; new Rayfield carb. This car is in perfect condition and can be bought reasonable. Belmont 184.

CHALMERS—1921 SPORT MODEL; USED 2 months; $750. cash or time. 3415 Madison-st.

CHALMERS — TOURING, 6 CYL., BARgain, $185, or trade. 1630 N. Artesian-av. Armitage 5885.

CHALMERS—FOR SALE—MUST SELL MY coupe; first $150 cash takes it. Call 812 Barry-st.

CHALMERS—1920 5 PASS. SEDAN, NEW paint, slip covers, 5 almost new tires. Only $1,450. 6718 Sheridan-rd. Rog. Pk. 686.

CHALMERS — 30, 4 CYL., LIMOUSINE; pass body; $1000. Tel. Highland Park 120.

CHALMERS TOUR.—LIGHT 6; $275. 1012 N. Karlov. Ph. Belmont 7293.

Chandler 1920, $795

Latest model 7 pass.; used by private family; has had excellent care; paint and tires in good condition; runs like a new car. The biggest bargain in the city.
STUDEBAKER SALES CO.
OF CHICAGO,
2030 Michigan-av.

CHANDLER SEDAN,
Present model so new it could not be called used; run a little over 4,000 miles; will sell at almost ½ cost. Belmont 7051. 2320 N. Kedzie-blvd.

CHANDLER—WILL SELL MY 7 PASS. SEdan, run only 8,000 miles; finest of condition; has been carefully driven and cared for; will stand close inspection; am buying small car. Call owner, Sheldrake 1933, eves. nines.

CHANDLER TOUR., $675.
Practically brand new; little used; motor, paint, tires perfect; must be sold today. Fairfax 2840.

CHANDLER CHUMMY,
wire wheels, A1 condition. Must sell. A real bargain. 114 E. 45th-st.

CHANDLER—1921, 7 PASSENGER TOURing car, like new, only 2 months old; must sacrifice. E. D. Kilbourne, 6136 Dorchester-av. Tel. Ha. Park. 6198.

CHANDLER — 1920 COUPE; EXCELLENT condition; fully equipped; cord tires; spare and cover; priced right for immediate sale. Telephone Hyde Park 6378.

CHANDLER—1920, SPORT, NEW TIRES, new paint; this car is perfect in every respect; looks and runs like new. Call Sunnyside 3754.

CHANDLER—SPORT DISPATCH, 1920; IN very fine cond. throughout; $825; trade or terms. Midway 8004, 6131 Cottage Grove-av.

CHANDLER—1917, 7 PASS. TOURING; ENgine just overhauled; good bargain for spot cash. Phone Madison, Normal 3035.

CHANDLER DISPATCH — 1920; WIRE wheels, driven 3,500 miles; best cash offer. 7345 Ellwood-av. Rog. P. 3778.

CHANDLER — 1921, 7 PASS. TOURING; driven less than 5,000 miles; like new. $1,300. Call Summit 224-R.

CHANDLER—17, BUMPER, SHOCK AB-sorbers, cutout, etc.; $650. 3020 Kenwood. CHEVROLET BABY GRAND FOR $250.

He bought a Nash

AT
2000 Michigan-av. Calumet 2000.

CHEVROLET SEDAN.
Very late model and in beautiful condition. Oversize cord tires, one extra. This is a very good car and will answer the purpose the same as a new car. $550.
OPEN SUNDAY, 10 A. M. TO 6 P. M.
CHICAGO MOTOR CAR CO.,
Jordan Distributors.
2430 S. Michigan-av. 2d Fl. Calumet 6070.
CHEVROLET—1918 TOURING, FOR $95.

He bought a Nash

AT
2000 Michigan-av. Calumet 2000.

CHEVROLET TOUR., MODEL 490; WIN-ter and summer tops; self starter; only $175; open evens. 2360 S. Halsted.
CHEVROLET ROADSTER — F.A. MODEL; cord tires, $300, terms or trade. 1811 Madison; open evenings.
CHEVROLET — ROADSTER; BEST BARgain in city; $155; just overhauled and painted. 8139 Avalon-av. Ph. Derch. 9751.
CHEVROLET SEDAN — F. B. 1920; CORD tires; in A1 mech.; must sell. 6131 Cottage Grove.
CHEVROLET—5 PASSENGER, LATE MODel; run 6,000 miles; complete cord tires and accessories; no reasonable offer refused. Tel. South Chicago 4772.
CHEVROLET — 1919, $200; LOT OF EXtras; A1 condition; cash or time. Open evenings. 1741 Madison.
CHEVROLET—F. B. SPECIAL, 5 PASS. like new; must sell; best offer; cash or terms; private owner. Juniper 3862.
CHEVROLET—SEDAN, 1919 NEW TIRES, like new, $425. 5335 Mich.-blvd., 1st Fl.
CHEVROLET — TOUR., 1921, EXACTLY like new; bargain; $325. 1024 W. Madison.
CHEVROLET TOUR., '19; $175. WEL. 8177 OR Jan. 518 Diversey.
CHEVROLET—1920 TOURING, IN FIRST class condition, $275. Sunnyside 690.
CHEVROLET—TOUR., FINE COND., NEW battery, good tires, 2 spare. Evan. 1308.
CHEVROLET—1920 TOURING, LIKE NEW; $375. 2323 Michigan-av. Calumet 6420.
CHEVROLET—EXCELLENT RUNNING condition; winter top; reas. 724 W. 61st-pl.
CHEVROLET—$200; 490, 5 PASS.; LIKE new 1017 N. Kedvale-av. Ph. Albany 9488.
CHEVROLET—FOR SALE—E TOURING, '20 mod., $750. 2017 Walton-st., nr. Rober.
CHEVROLET—490, BEST CONDITION; quick sale; $250. Prospect 8281.

AUTOMOBILES—GASOLINE.

Chevrolet Motor Co.

This Week's Bargain
1 "FB" TOURING CAR
at 30% Off List Price
This car has been used by us as a demonstrator and is of the larger Chevrolet type—a real family car, roomy and very comfortable riding. Guarantee same as new car.
1 "FA" SEDAN.
$650.00
This is also of the larger type and although it is a used car, it has been thoroughly overhauled and refinished in our own shop. In fine condition—a car for the season.
Come in and see these buys!
Very liberal terms.
2612 S. Michigan-av. Victory 8282.
OPEN EVENINGS AND SUNDAYS.

CHEVROLET—RD., F-B, 1921 MODEL, RUN 1,100 miles, fully equipped, for sale cheap. Call 1047 Evergreen-av., rear. Ph. Armitage 6776.
CHEVROLET—1919, MECH. PERF., FULLY equpd. and extras; $150; 12 to 1 p. m., or 5 to 6 p. m., Harrison 6534.
CLEVELAND — TOURING, 1921 MODEL. Calif. top; will sell cheap for cash. SMITH, 1207 Morse-av.
CLEVELAND — SIX; 1920; FINE COND.; like new; priv. own.; bargain. Nev. 1480 J.
COLE—FOR SALE—8, ROADSTER; LATE 1919. This car is in fine running cond. All new cord tires; excellent paint. Can be bought reasonable. Call Monday at THE GREAT ATLANTIC & PACIFIC TEA CO., 4060 Princeton-av.
COLE 8—1921 SPORT MODEL; MUST SELL on account of death; will sacrifice. Run 5,000 miles. 4842 Gladys-av.
COLE — 8, NEW CORD TIRES AND PAINT like new; will sacrifice. Wellington 183.
COLE — ROADSTER; STARTER; EXTRAS. $150. 3415 Madison-st.
CUNNINGHAM—TOUR.; EXCELLENT COND. Will sacrifice. Ph. Midway 8836.
DANIELS—MODEL B. 5 NEW CORD TIRES, painted blue. This car is in A1 cond. in every respect; must be sold at once. Call Sunnyside 374.
DODGE—1919 ROADSTER FOR $350.

He bought a Nash

AT
2000 Michigan-av. Calumet 2000.

DODGE BROTHERS SEDAN—
THOROUGHLY OVERHAULED AND REPAINTED; VERY GOOD TIRES. A BARGAIN AT $900. TIME PAYMENTS.
CALUMET 7300.
DASHIELL MOTOR COMPANY.
DODGE BROTHERS MOTOR VEHICLES.
2412 MICHIGAN-AV.
DODGE BROTHERS — TOURING; DELIVERED IN MAY 1921; IN VERY FINE CONDITION; WILL SELL AT $895. CAR LOOKS AND RUNS LIKE NEW. CALUMET 7300. DASHIELL MOTOR COMPANY, DODGE BROTHERS MOTOR VEHICLES, 2412 MICHIGAN-AV.
DODGE BROTHERS — ROADSTER; A VERY SERVICEABLE CAR IN FAIR CONDITION; PRICED AT $350 CASH. CALUMET 7300. DASHIELL MOTOR COMPANY, DODGE BROTHERS MOTOR VEHICLES, 2412 MICHIGAN-AV.
DODGE—COUPE; EXCELLENT CONDITION throughout; wire wheels; 4 practically new cord tires, 1 spare; spotlight; 2 bumpers; SEAT COVERS; also insured. This car is a real bargain. 1354 Bryn Mawr-av. Wayside 9530-J.

DODGE ROADSTER, $500.
Model 1920, perf. mech. cond.; 5 cord tires, wire wheels, comp. with all accessories. Monroe 6497. Call Monday.

DODGE—1920 TOURING CAR
Good as new; spotlight and two extra tires. Price $675. Terms if desired. 5100 Broadway.

DODGE 1921 ROADSTER.
Practically new and equip. with almost $400 worth of extras; must sell; cheap. Bel. 7135. 2528 Smalley-ct.
DODGE SEDAN—'21; LIKE NEW; ALSO Dodge roadster; must sell. Can be seen at West End Storage Warehouse, 4025 Madison. Open evenings and Sundays.
DODGE TOURING—FOR SALE—1917 MODel; excellent condition; mechanically all right; $235. 7636 Marquette-av. Phone South Shore 5633.
DODGE—SEDAN, 1920 MODEL; UPHOLstery like new; mechanically perfect; cord tires; equipment. Automatic Auto Exchange, 1462 S. Michigan.
DODGE SEDAN—FOR SALE—USED VERY little; runs and looks just like new; big bargain; best offer takes the car. Private owner. Phone Van Buren 890.
DODGE—SEDAN, NEWLY PAINTED, NEW seat covers and overhauled; car in fine condition; bargain; cash or terms. Ph. Kenwood 6798.
DODGE—SEDAN, 1920, 4 DOOR; LOOKS and runs like new; a lot of extras; sacrifice for $1,100. H. CHAVIS, Lawndale 8658.
DODGE—SEDAN, NEW PAINT, FIVE WIRE wheels and four new tires; cost $800; sacrifice. Address T 404, Tribune.
DODGE—TOURING; TWO 1919 MODELS; good running condition; new tires; right price. ESSLEY, 3051 W. Washington-blvd.
DODGE—1920 ROADSTER, LIKE NEW; tires, extras; private party; $400. Diversey 4334.
DODGE TOUR. CAR FOR SALE—WILL trade for lot; newly painted; new top; A1 condition. 2083 Greenleaf-av.
DODGE 1920 — USED VERY LITTLE; fully equip.; $500 cash, terms. 4207 Madison.
DODGE—FOR SALE—SEDAN, PERF. COND. Ideal family car. Cash or trade; must sac. 5515 West End-av. Austin 833.
DODGE — TOURING, 1918; LIKE NEW; new starter, lights, tires; A1 shape; a good buy. $300. 1623 Wabash-av. Ph. Cal. 561.
DODGE—TOUR., 1921, 1 MONTH OLD; RUN 800 miles; $750; like new; will take car in trade. Trade now open. 2500 S. Halsted.
DODGE—NEW COUPE, WITH EXTRAS; must sell; need the cash. 4335 W. Madison-st.
DODGE — SEDAN; 1919; A1 COND.; CORD tires. Like new. Quick sale. $795. 1164 W. 22d-st.
DODGE — COUPE, 1920, LIKE NEW; REwarded; $850. Seeley 59. 1024 W. Madison.
DODGE—TOURING, LATE MODEL, $500. McSHANE HILL, 2458 S. Michigan-av.
DODGE—1918 TOURING, A1 CONDITION, new top and many extras, $375. 4045 Madison-st. Ph. Columbus 6900.
DODGE—SEDAN; MUST SACRIFICE; PERFect cond.; new paint, 5 wire wheels and tires; many extras. Lake View 8580.
DODGE — SEDAN, 4 DOOR, LIKE NEW; revarnished; $1,000. Seeley 59. 1024 W. Madison.
DODGE—SEDAN, 1918 SCARCELY SOILED, lot of extras, $800 or best offer, cash or time. Open eves. 1741 Madison-st.
DODGE — 1920 TOUR.; MECHANICALLY perfect; cord tires, spotlight, lock, etc. See this bargain; cheap, $340. Ashland.
DODGE—LATE 1918 TOUR., REX SEDAN top, good cond., $375. 5335 Mich.-av. Res. Cottage Grove-av.
DODGE—COUPE, LATE 1920; LIKE NEW; bargain, $900. 6807 S. Halsted-st.
DODGE—'17; MECHANICALLY PERFECT; 4 good tires; cheap. Graceland 1751.
DODGE TOURING—'16 SERIES, $300. Tel. Highland Park 328.
DODGE—TOURING, LATE '18, RUNS PERfect, $325. 3415 Madison-st.
DODGE—COUPE; MECH. A1, $1,000 OR best offer. Phone Nevada 219.
DODGE—TOURING; GOOD CONDITION; good car at a barg. Ph. Lincoln 7372.
DODGE—1917, IN GOOD SHAPE, $300. 2328 Armitage-av. Calumet 4400.
DODGE ROADSTER—REX TOP, JUST THE car for salesman. $350. 339 E. 55th-st.
DODGE — TOURING, $375. 4750 MAGnolia; 1st apt. Tel. Edgewater 5670. Privet: DODGE—1917 TOURING, LIKE NEW $425. little cars and looks just like new; big bargain; best offer takes the car. Private owner. Phone Van Buren 890.
DODGE—SEDAN, NEWLY PAINTED, NEW seat covers and overhauled; car in fine condition; bargain; cash or terms. Ph. Kenwood 6798.
DODGE—SEDAN, 1920, 4 DOOR; LOOKS and runs like new; a lot of extras; sacrifice for $1,100. H. CHAVIS, Lawndale 8658.
DODGE—SEDAN, NEW PAINT, FIVE WIRE wheels and four new tires; cost $800; sacrifice. Address T 404, Tribune.
DODGE—FOR SALE—NEW TOURING CAR; delivery next week; no money; will sacrifice. Address T 404, Tribune.
DODGE—TOURING; TWO 1919 MODELS; good running condition; new tires; right price. ESSLEY, 3051 W. Washington-blvd.
DODGE—1920 ROADSTER, LIKE NEW; tires, extras; private party; $400. Diversey 4334.
DODGE TOUR. CAR FOR SALE—WILL trade for lot; newly painted; new top; A1 condition. 2083 Greenleaf-av.
DODGE 1920 — USED VERY LITTLE; fully equip.; $500 cash, terms. 4207 Madison.
DODGE—FOR SALE—SEDAN, PERF. COND. Ideal family car. Cash or trade; must sac. 5515 West End-av. Austin 833.
DODGE — TOURING, 1918; LIKE NEW; new starter, lights, tires; A1 shape; a good buy. $300. 1623 Wabash-av. Ph. Cal. 561.
DODGE—TOUR., 1921, 1 MONTH OLD; RUN 800 miles; $750; like new; will take car in trade. Trade now open. 2500 S. Halsted.
DODGE—NEW COUPE, WITH EXTRAS; must sell; need the cash. 4335 W. Madison-st.
DODGE — SEDAN; 1919; A1 COND.; CORD tires. Like new. Quick sale. $795. 1164 W. 22d-st.
DODGE — COUPE, 1920, LIKE NEW; REwarded; $850. Seeley 59. 1024 W. Madison.
DODGE—TOURING, LATE MODEL, $500. McSHANE HILL, 2458 S. Michigan-av.
DODGE—1918 TOURING, A1 CONDITION, new top and many extras, $375. 4045 Madison-st. Ph. Columbus 6900.
DODGE—SEDAN; MUST SACRIFICE; PERFect cond.; new paint, 5 wire wheels and tires; many extras. Lake View 8580.
DODGE — SEDAN, 4 DOOR, LIKE NEW; revarnished; $1,000. Seeley 59. 1024 W. Madison.
DODGE—SEDAN, 1918 SCARCELY SOILED, lot of extras, $800 or best offer, cash or time. Open eves. 1741 Madison-st.
DODGE — 1920 TOUR.; MECHANICALLY perfect; cord tires, spotlight, lock, etc. See this bargain; cheap, $340. Ashland.
DODGE—LATE 1918 TOUR., REX SEDAN top, good cond., $375. 5335 Mich.-av. Res. Cottage Grove-av.
DODGE—COUPE, LATE 1920; LIKE NEW; bargain, $900. 6807 S. Halsted-st.
DODGE—'17; MECHANICALLY PERFECT; 4 good tires; cheap. Graceland 1751.
DODGE TOURING—'16 SERIES, $300. Tel. Highland Park 328.
DODGE—TOURING, LATE '18, RUNS PERfect, $325. 3415 Madison-st.
DODGE—COUPE; MECH. A1, $1,000 OR best offer. Phone Nevada 219.
DODGE—TOURING; GOOD CONDITION; good car at a barg. Ph. Lincoln 7372.
DODGE—1917, IN GOOD SHAPE, $300. 2328 Armitage-av. Calumet 4400.
DODGE ROADSTER—REX TOP, JUST THE car for salesman. $350. 339 E. 55th-st.
DODGE — TOURING, $375. 4750 MAGnolia; 1st apt. Tel. Edgewater 5670. Privet:
DODGE—1917 TOURING, LIKE NEW $425. little cars and looks just like new; big bargain; best offer takes the car. Private owner. Phone Van Buren 890.
DODGE—SEDAN, NEWLY PAINTED, NEW seat covers and overhauled; car in fine condition; bargain; cash or terms. Ph. Kenwood 6798.
DODGE—SEDAN, 1920, 4 DOOR; LOOKS and runs like new; a lot of extras; sacrifice for $1,100. H. CHAVIS, Lawndale 8658.
DODGE—SEDAN, NEW PAINT, FIVE WIRE wheels and four new tires; cost $800; sacrifice. Address T 404, Tribune.
DODGE—FOR SALE—NEW TOURING CAR; delivery next week; no money; will sacrifice. Address T 404, Tribune.
DODGE—TOURING; TWO 1919 MODELS; good running condition; new tires; right price. ESSLEY, 3051 W. Washington-blvd.
DODGE—1920 ROADSTER, LIKE NEW; tires, extras; private party; $400. Diversey 4334.
DODGE TOUR. CAR FOR SALE—WILL trade for lot; newly painted; new top; A1 condition. 2083 Greenleaf-av.
DODGE 1920 — USED VERY LITTLE; fully equip.; $500 cash, terms. 4207 Madison.
DODGE—FOR SALE—SEDAN, PERF. COND. Ideal family car. Cash or trade; must sac. 5515 West End-av. Austin 833.
DODGE — TOURING, 1918; LIKE NEW; new starter, lights, tires; A1 shape; a good buy. $300. 1623 Wabash-av. Ph. Cal. 561.
DODGE—TOUR., 1921, 1 MONTH OLD; RUN 800 miles; $750; like new; will take car in trade. Trade now open. 2500 S. Halsted.
DODGE—NEW COUPE, WITH EXTRAS; must sell; need the cash. 4335 W. Madison-st.
DODGE — SEDAN; 1919; A1 COND.; CORD tires. Like new. Quick sale. $795. 1164 W. 22d-st.
DODGE — COUPE, 1920, LIKE NEW; REwarded; $850. Seeley 59. 1024 W. Madison.
DODGE—TOURING, LATE MODEL, $500. McSHANE HILL, 2458 S. Michigan-av.
DODGE—1918 TOURING, A1 CONDITION, new top and many extras, $375. 4045 Madison-st. Ph. Columbus 6900.
DODGE—SEDAN; MUST SACRIFICE; PERFect cond.; new paint, 5 wire wheels and tires; many extras. Lake View 8580.
DODGE — SEDAN, 4 DOOR, LIKE NEW; revarnished; $1,000. Seeley 59. 1024 W. Madison.
DODGE—SEDAN, 1918 SCARCELY SOILED, lot of extras, $800 or best offer, cash or time. Open eves. 1741 Madison-st.
DODGE — 1920 TOUR.; MECHANICALLY perfect; cord tires, spotlight, lock, etc. See this bargain; cheap, $340. Ashland.
DODGE—LATE 1918 TOUR., REX SEDAN top, good cond., $375. 5335 Mich.-av. Res. Cottage Grove-av.
DODGE—COUPE, LATE 1920; LIKE NEW; bargain, $900. 6807 S. Halsted-st.
DODGE—'17; MECHANICALLY PERFECT; 4 good tires; cheap. Graceland 1751.
DODGE TOURING—'16 SERIES, $300. Tel. Highland Park 328.
DODGE—TOURING, LATE '18, RUNS PERfect, $325. 3415 Madison-st.
DODGE—COUPE; MECH. A1, $1,000 OR best offer. Phone Nevada 219.
DODGE—TOURING; GOOD CONDITION; good car at a barg. Ph. Lincoln 7372.
DODGE—1917, IN GOOD SHAPE, $300. 2328 Armitage-av. Calumet 4400.
DODGE ROADSTER—REX TOP, JUST THE car for salesman. $350. 339 E. 55th-st.
DODGE — TOURING, $375. 4750 MAGnolia; 1st apt. Tel. Edgewater 5670. Privet:
DODGE—1917 TOURING, LIKE NEW $425. little cars and looks just like new; big bargain; best offer takes the car. Private owner. Phone Van Buren 890.
DODGE—SEDAN, NEWLY PAINTED, NEW seat covers and overhauled; car in fine condition; bargain; cash or terms. Ph. Kenwood 6798.
DODGE—SEDAN, 1920, 4 DOOR; LOOKS and runs like new; a lot of extras; sacrifice for $1,100. H. CHAVIS, Lawndale 8658.
DODGE—SEDAN, NEW PAINT, FIVE WIRE wheels and four new tires; cost $800; sacrifice. Address T 404, Tribune.
DODGE—FOR SALE—NEW TOURING CAR; delivery next week; no money; will sacrifice. Address T 404, Tribune.
DODGE—TOURING; TWO 1919 MODELS; good running condition; new tires; right price. ESSLEY, 3051 W. Washington-blvd.
DODGE—1920 ROADSTER, LIKE NEW; tires, extras; private party; $400. Diversey 4334.
DODGE TOUR. CAR FOR SALE—WILL trade for lot; newly painted; new top; A1 condition. 2083 Greenleaf-av.
DODGE 1920 — USED VERY LITTLE; fully equip.; $500 cash, terms. 4207 Madison.
DODGE—FOR SALE—SEDAN, PERF. COND. Ideal family car. Cash or trade; must sac. 5515 West End-av. Austin 833.
DODGE — TOURING, 1918; LIKE NEW; new starter, lights, tires; A1 shape; a good buy. $300. 1623 Wabash-av. Ph. Cal. 561.
DODGE—TOUR., 1921, 1 MONTH OLD; RUN 800 miles; $750; like new; will take car in trade. Trade now open. 2500 S. Halsted.
DODGE—N

AUTOMOBILES—GASOLINE.

PEERLESS CARS

Peerless 8 touring, series 6. This car is in wonderful cond. and carries our standard new car guarantee; has been refinished a beaut. dark blue with black fenders; is equipped with 5 cord tires and numerous extras. You will take great pleasure in driving this car, as it will give you unlimited service; a safe investment at $2,550.

Peerless 8 tour., series 5; has just been rebuilt in our own shop and is guaranteed; is newly painted gray with double deep cadrange wheels and has a stunning appearance; has 5 cord tires, motor meter, etc. An unusual opportunity to get a dependable car at $2,150.

Peerless 8 touring, series 5. This car is excellent mechanically, the paint is in good condition, is equipped with several extras, including ventilating windshield. See this car today, as it will not be here long at this low price; $1,750.

MAGNETIC MOTORS CORP.,
2349 Michigan. Douglas 8710.

PEERLESS 8—7 PASS., EXCEPTIONALLY good condition; cord tires, wings, bumper and spotlight; bargain, $645. STUDEBAKER SALES CO. OF CHICAGO, 2030 Michigan-av.

PEERLES—SEDAN 1921; FOR BUSINESS reasons must sell this car, which looks and runs like new; will sacrifice for quick sale. HIBBARD, 5809 Michigan-av. Normal 9221.

PIERCE ARROW COUPE
1920 DUAL VALVE.

The aristocrat of closed cars.
The body is cast aluminum; paint like new; driven carefully only 9,000 miles; mechanically this car is perfect; fully equipped; shock absorbers, six fine cord tires, heater, touring trunk, and many other refinements. This car cost over $9,000 last year.
Price $6,500. Phone Owner, Normal 768.

PIERCE-ARROW—1921; LIKE A BRAND new car; many extras; $5,250. SNOW, 1420 Michigan-av. Cal. 868.

PIERCE-ARROW—8 PASS. BERL. LIMO.; cash or trade for tour. 1458 W. Chicago.

PIERCE-ARROW—6-38; A1 CONDITION; cash or trade. Irving 1218.

PIERCE-ARROW—LIMOUSINE, 6-48, 4 NEW cord tires, $800. 3342 Cottage Grove.

RENAULT—LIMOUSINE; CAN BE USED AS a taxicab. Price $350. Drexel 7001.

REO SEDAN.

1921 Reo sedan, never used; sold $2,925; will sacrifice for $2,200.
Address K A 12, Tribune.

REO—5 PASSENGER; ORIGINAL PAINT; good condition. Price $300. 5044 Ravenswood-av. Tel. Ravenswood 8168.

REO—'18 TOUR.; PRIV. DRIVEN 13,000 mi.; mech., tires and finish like new; real barg.; $340; terms. 6001 S. State-st.

REO—CABRIOLET; A GREAT BARGAIN. 2025 Jackson-blvd.

REO—TURING; NEW TIRES; SEE THIS for $125. 1811 W. Madison.

REVERE 1921, $1,385

4 pass., run 9,000 mi.; 6 wire wheels and 2 extra cord tires; original dark blue paint with black wheels; biggest bargain in Chicago. STUDEBAKER SALES CO. OF CHICAGO, 2030 Michigan.

ROAMER CAR SPECIALLY PRICED

4 pass. model 6-45, thoroughly overhauled by us; has wire wheels, 5 cord tires, etc., at $1,050.

Also a 4 pass. model 6-54; wire wheels and five 6-ply cord tires, 2 bumpers; a bargain at $1,500.

These models are particularly interesting.
ROAMER MOTOR CAR CO.,
2240 Michigan. Victory 3780.

ROAMER—TOURER; LATE MODEL; GOOD condition; $1,300.
ROAMER MOTOR CAR CO.,
2240 Michigan-av. Victory 3780.

SAXON SIX—1920
$500.00

Other models priced low.
JOHN NICOL CO.,
2429 Michigan-av. Calumet 106.

SAXON — 6 CYL.; CONTL. MOTOR; 5 PASS. Winter top; good condition; bargain; $250. 39 W. Madison-st., Oak Park.

SAXON—ROADSTER, 1918; ALSO MAXwell roadster. $175 each; both in A1 cond.; terms or trade. Open eves. 2737 Madison.

Scripps-Booth Touring Demonstrator

7 R. Continental Motor.
Used very little. Better than new mechanically. Will trade. Terms.
STEPHENS CORP.,
1218 Michigan-av.
Calumet 3660.
Open evenings and Sundays.

SCRIPPS-BOOTH—TOURING, 7 R CONTInental motor, fully equipped; driven less than 3,000 miles. Can arrange terms. Call Owner, Englewood 3375.

SCRIPPS BOOTH SPECIAL — CLOSED Roadster; new last year; sell today $750 cash. Juniper 2064.

SCRIPPS-BOOTH—MUST SACRIFICE 3 CYL. tour.; paid $1,395; have not taken delivery of car. Address P 120, Tribune.

SCRIPPS BOOTH — 1920; PERFECT CONdition; bargain. 4854 N. Ashland.

STANLEY STEAM CARS.
O'BRIEN BROS. MOTOR CO.

2101 Indiana-av. Calumet 168.

STANLEY—1918 STEAMER IN GOOD shape. Price for quick sale $1,000. Ford Garage, Barrington, Ill. Phone 9.

STANLEY MODEL 735 RUN THIRTY miles. Phil Johnson, 1019 E. 55th-st.

STAVER—$115; SPEEDSTER, GOOD TOW car. 1017 N. Kedvale. Ph. Albany 9488.

STEARNS 1919 SPORT.

Finest car on street, special design and many extras; will sell at once; cheap; $1,000. 3329 Fullerton-av. Bel. 5534.

STEARNS-KNIGHT—1921 5 PASS.; LITTLE used; like new; big bargain. SNOW, 1420 Michigan-av. Cal. 868.

STEARNS-KNIGHT — LATE MODEL, 5 PASsenger; 4 cylinder; A1 condition; 4 new tires, 1 spare. 6215 Wabash-av. Drex. 2756.

STEARNS-KNIGHT—1917; $325; BARGAIN; may consider trade; 5 pass. touring car. 4924 N. Winchester-av., 3d.

STEPHENS SIX—1920 5 PASS. TOUR., IN A1 cond.; just overhauled and new paint. This is a wonderful buy. Need the money. Lincoln 4793 J.

STEPHENS SALIENT 6—1920. THIS CAR can be bought at a low price. Call Victory 9100 on Monday.

STEVENS—1920. SPORT MODEL. AS GOOD as new in every respect, just out of paint shop yesterday; many extras; must sell at once; cheap for cash or trade for Ford sedan refused. See and be convinced. JOE BOLEGARD, Wabash 373 during day. Diversey 6800 during Sunday and evenings.

STEVENS-DURYEA—MODEL AA, STREAM line body, 5 passenger, in excellent condition. Will sell cheap for cash or will consider exchange for light runabout. Phone Midway 3784.

STEPHENS—LATE 1920 ROADSTER. IN perfect mechanical condition; looks and runs like new; will sell to Stephen's factory. Tires, paint, top and upholstery in A-1 condition. Belmont 184.

STUDEBAKER—1920 SPECIAL 6 TOURING, run less than 6,000 miles, equipped with disc wheels, 5 good tires, 2 bumpers, spotlight, motometer, seat covers, heater, wheel lock, cloc-k, and automatic windshield wiper; bargain, $1,095.
BERGSTROM AUTO SALES CO.,
820 W. 59th-st. Normal 5958.

STUDEBAKER—SPECIAL SIX, 1921 MODel, 5 pass., winter inclosure; practically new; guaranteed same as new; will sacrifice. 3301 W. North-av.

STUDEBAKER—LATE '19 SPECIAL 6; REX sedan, winter top, bumper, spot, Simplex wheel lock, two brand new tires, 2 spares; sacrifice $725; no dealer. Col. 2573.

STUTZ BARGAIN.

Have acquired by foreclosure from dealer new Stutz four passenger speedster; completely equipped. Can be seen at Southport Garage, 3720 Southport-av. Telephone Wellington 60. Ask for Mr. Schmidt.

STUTZ — 1918, 4 PASS. SPORT; A1 RUNning condition; 6 wire wheels; all cord tires; winter sides; extra rain curtains; completely overhauled this summer. Will sell for $1,000 or best cash offer. 739 S. Scoville-av., Oak Park 1760.

STUTZ—H. C. S. SPECIAL, IN BEAUT. CON., one of the prettiest sport cars in Chicago, cost $3,400 6 mos. ago; owner must sacrifice for less than half. Sunnyside 2132.

STUTZ—1919 5 PASS.; HAS FULL EQUIPment, Westinghouse shock absorbers, brand new tire on rear, completely overhauled; excellent mechanical condition; bargain; can be seen at 47th-st. Auto Station, 49 E. 47th-st.

STUTZ SPORT TOUR., A1 COND., 5 NEW tires, $875 or best offer. Res. Phone Irving 900.

STUTZ—1918, ROADSTER, A1 CONDITION; will sell for best cash offer. Telephone Junipr 3936.

STUTZ—1920; LIKE NEW; $1,350. 1704 Roosevelt-rd. West 6016.

STUTZ — 6 PASS. SPORT MODEL F; WINter top; newly finished. 5056 Broadway.

VELIE

1921 Sport Model. Disc wheels. Continental motor. $900.
840 W. 63d-st. Normal 5501.

VELIE—FOR SALE—CHUMMY ROADSTER, 1918 model; good condition; price $550. Call Englewood 9058. 5544 S. Park-av.

VELIE — 6, COUPE; LIKE NEW; REAL winter car; Sunday or evenings. Phone Lincoln 5714.

WESTCOTT.

Current model, 7 pass., sport demonstrator; bargain; terms.
3843 Grand-blvd. Douglas 3400.

WESTCOTT — 1920; WILL ACCEPT SMALL cash payment, balance in notes. Phone Hyde Park 2282.

WHITE — 30, ROADSTER; REBUILT AND refinished; new cord tires; $550 cash. Juniper 2064.

WILLYS—SPECIAL BUILT SEDAN; $200 extras; refinished; in A1 mechanical condition, wonderful bargain for some one. Telephone Oak Park 4193-J or call 5220 Wisconsin-av., Oak Park.

WILLYS-KNIGHT—IF YOU ARE INTERESTed in a practically new automobile car with many extras, guaranteed and terms, then see Canary or Ekberg any time.
4836 Broadway.

WILLYS-KNIGHT—1919, 7 PASS.; CANNOT be told from new car; many extra equipments; guaranteed same as new; will sacrifice. 3301 W. North-av.

WILLYS-KNIGHT — TAXICAB, 1919; WITH Pittsburgh meter; good condition; $400. 3651 Ogden-av.

WILLYS-KNIGHT—COUPE, GOOD RUNning condition, newly painted; bargain at $395. 5339 S. Ashland. Prospect 7054.

Winton Touring, 22A.

This is a late 1916 model and in very fine condition, painted green with green Spanish leather upholstery, wire wheels; a snap at $750.
OVERLAND MOTOR CO.,
2411 Michigan-av. Calumet 3660.

WINTON SPORT MODEL.

1920 model 25, 4 pass. car in perfect condition, $2,500; will consider trade. Ph. Haymarket 7420 week days. JOHNSON.

WINTON 6—7 PASS. TOUR.; FINE MECH. cond.; run 10,000 miles. Price $800.
H. F. HARVEY,
1706 Estes-av.
Ph. Rogers Park 4561.

WINTON.

This is an unusual opportunity to buy a new car, slightly used, and you call us for information; Victory 9100, on Monday.

AUTOMOBILES—ELECTRIC.

RENEWED and USED ELECTRICS

1913 R. & L. ..... $ 300
1916 WOODS 4 PASS. 450
1916 WOODS 4 PASS. 450
DETROIT 5 PASS. 650
MILBURN, LATE MODEL. 1,100
DETROIT, DOUBLE DRIVE... 1,250
DETROIT, MODEL 75. 1,400
1920 MILBURN 1,400
R. & L., 5 PASS. 1,750
R. & L., LIKE NEW. 2,250

These cars are all in first class condition, having been gone over mechanically and repainted, and are big bargains at our price.
MAGNETIC MOTORS CORP.,
DISTRIBUTORS.

Rauch & Lang Electrics,

2349 Michigan-av. Douglas 8710.

SPECIAL SALE
DETROIT ELECTRICS AT REDUCED PRICES.

These cars have been rebuilt in our own factory and bear our new car guarantee. Prices from $500 up.
Detroit Electric Car Company
2416 Michigan-av.
Calumet 4789.

DETROIT ELECTRIC.

Late model, forward drive, 5 pass. brougham, mechanically perfect, new paint, Exide battery, cord tires; customer's sacrifice at $1,350.

FASHION AUTO STATION, INC.,

2015 Michigan-av. Victory 3460.
Distributors for Milburn Electric.

Detroit Electric, $385

4 pass., forward drive; pneumatic tires; looks worth twice the money. Studebaker Sales Co., Chicago, 2030 Michigan-av.

MILBURN—1920; TRIMMED IN VELOUR; first class condition. One-third original price. 1919 double drive Detroit Electric; trimmed in blue velour. Tires and batteries in good condition. Price very attractive. Ask to see Mr. Bird's car.
DETROIT ELECTRIC CAR COMPANY,
2416 Michigan-av. Phone Calumet 4789.

1919 DOUBLE DRIVE DETROIT ELECTRIC, equipped with wire wheels; beautiful velour upholstery. Car has had very little use. It is owned and driven by two old ladies. Car has never been driven out of suburbs. Financial conditions, must sacrifice for $900. Address T B 234, Tribune.

ABBOTT-DETROIT—FOR SALE—1917 5 OR 7 pass., 6 cyl. Continental motor; has cord tires, 3 spare; wheel lock, spotlight, and many extras; good condition; bargain; must sell; private party. Wellington 3109.

FOR SALE—RAUCH & LANG 4 PASSENger; good battery; good solid tires; car always had best of care; capable of years of good service. Telephone Owner, Drexel 1101.

ELECTRICS AT 1-3 PRICE; ANY MAKE OR model. HEEREY MACHINE & BATTERY WORKS, 918 E. 43d-st. Drexel 6764.

DETROIT—1910; REAR DRIVE; WIRE wheels, brand new battery, tires and paint; new seat covers; bargain. Edge. 6302.

FOR SALE—DETROIT ELECTRIC AND RECtifier, good paint, A1 cord tires, batteries guaranteed 10,000 miles. Harrison 6862.

RAUCH & LANG ELECTRIC—$1,600; GUARantee perfect as new. 3830 Indiana-av. Boulevard 1554.

DETROIT ELECTRIC—$1,700; LATE MODel; 5 pass.; double drive; like new. 3830 Indiana-av. Boulevard 1554.

DETROIT ELECTRIC — $1,700, 4 PASS. rear drive; has run only 900 miles. 3830 Indiana-av. Boulevard 1554.

A SPLENDID ROOMY CAR; BATTERIES good; very cheap. Lin. 2988.

RAUCH & LANG—5 PASS. EDGEWATER 540.

DETROIT ELECTRIC—5 PASS. EDGEWATER 540.

AUTOS TO RENT AND WANTED.

FOR HIRE—7 PASS. PACKARD CAR, HOUR or day. Buckingham 2096.

TO RENT—NEW 7 PASS. STUDEBAKER, evens. and Sun., $2 hour. Stewart 1176.

CADILLAC touring CAR FOR HIRE, hour or trip. Edgewater 540.

MOTOR TRUCKS.

Mack Bargains IN Rebuilt Dump Trucks

SERVICE 2½ TON.
SERVICE 3½ TON.
GRAHM BERNSTEIN 4 TON.
GARFORD 6 TON.
Suitable Terms of Payment.

We will take your small truck as part payment.
Mack Int. Motor Truck Corp.,
2338 INDIANA-AV. CAL. 5414.
OPEN SUNDAY.

USED TRUCKS AT BARGAIN PRICES.

IN ORDER TO MOVE A FEW TRUCKS IMMEDIATELY, WE HAVE LOWERED THE PRICES WAY BELOW ACTUAL VALUE.

YOU CAN BUY A USED TRUCK FROM US FROM $90 UPWARDS.

We have a few Fords, Vim, Republic, Oldsmobile, Dodge Brothers. It will pay you to buy at these prices, whether you need the truck right now or not.

Easy Terms.

DASHIELL MOTOR COMPANY,
Dodge Brothers Motor Vehicles.
2412 Michigan-av. Calumet 7300.

The Safest Place TO Buy Used Trucks

All Makes, Types, Sizes.
Lowest prices. Special terms.
Mack Int. Motor Truck Corp.,
2338 Indiana-av. Cal. 5414.
OPEN SUNDAY.

TRUCK SALE

10 Fords, 1 T. '18-'21, $100 up

New cabs and bodies, 50c on the dollar.
Commerce ¾ ton exp. body..... $ 250
Republic ¾ ton exp. body..... 250
Republic 1 ton cov. express..... 550
Diamond T 1½ ton stake body..... 850
Acme 2 ton stake body..... 1,200
Chicago 1920 2 ton stake body..... 1,650
Available 1920 2 ton stake body..... 1,600
Diamond T 1919, 3½ stake body.... 1,900
50 others, prices and terms to suit
MOTOR TRUCK CLEARING HOUSE,
30 N. Curtis. Monroe 1250.

REPUBLIC

Eight rebuilt Republics, 1 to 2 ton. Also other makes. Body to suit.
Republic Truck Sales Corp.,
Factory Branch.
Open Sundays.
2255 S. Wabash-av. Calumet 1400.

REPUBLIC MOTOR TRUCK SALES CO.,
1842 MICHIGAN-AV.
Open evenings. Open Sunday.
Indiana 5 ton chassis..... $1,500
Republic 2 ton..... $800
Republic 1½ ton..... $550
Maxwell 1 ton..... $300
1842 Michigan-av.

GARFORD BARGAINS.

1 ton Garford, peddler body..... $ 500
1 ton Garford, express body..... 1,000
1¼ ton Garford..... 1,200
1 ton Ford, canopy top..... 300
1 ton Republic..... 500
Priced for quick sale. Terms.
GARFORD MOTOR TRUCK CO., INC.,
23d and Indiana-av. Calumet 5060.

AUTOCAR

2-ton truck in very good mechanical condition throughout, equipped with a good express body and cab. Price $750.
TERMS OR TRADE.
PACKARD MOTOR CAR COMPANY OF CHICAGO, PRINCETON-AV., AT 37TH-ST. BLVD. 6100.

CHICAGO

2½ TON LATEST MODEL, THOROUGHLY REBUILT, RETIRED AND REPAINTED. BARGAIN AT $1,250.
TERMS TO SUIT.
1638 WABASH-AV. CALUMET 3360.

TRAILER, BIG CASH BARGAIN.

2 or 4 wheel trailers.
Steel or wood body.
Press, 300 N. Halsted.

FORD 1921 TON TRUCK USED LESS THAN 2 months, over 5 million motor number, open express body with canopy top, pneumatic tires and dem. rims; no special seats to carry passengers, which can be readily removed; truck in perfect condition. Belmont 184.

10 3½ TON DIAMOND T STAKE TRUCKS. 13½ ft. bodies, 6½ ft. wide; most of these trucks not over 1 year old and kept in perf. cond.; price for immediate sale; all transactions strictly cash; $1,500 to $2,000 each. Address T H 285, Tribune.

FORDS! TRUCKS! FORDS!

Panel express, stake, and commission bodies $150 up; easy terms. Open Sunday.
HARRY L. KIRCHER,
1210 W. RANDOLPH-ST. MONROE 5802.

3 BARGAINS.

AVAILABLE 2 TON DUMP.
REPUBLIC 2 TON CHASSIS.
STEWART 1 TON STAKE.
1113 W. Randolph. Monroe 4765.

GOOD USED TRUCKS.

Stewart Motor Truck Co.,
FACTORY 3028 S. WABASH. BRANCH

DODGE TRUCK, $600.

Run 6,300 miles; mech. perfect; runs like new. Can be seen 13 N. Union-st. Phone State 4655.

GOOD USED TRUCKS.

Stewart Motor Truck Co.,
3028 S. WABASH.

HARVEY TRUCKS, ALL SIZES; ALSO BARgains in used trucks, dump bodies and hoists. 1233 Wabash-av. Service Station Boulevard 9000. Works, Harvey, Ill.

REO 2 TON TRUCK, 1918 MODEL, CHAIN drive, without body; good running condition; price $400.
W. 22d-st. Phone Roosevelt 8461.

FOR SALE—NEW 1 TON FORD TRUCK, exp. body and extras; run 300 miles; will trade for Dodge touring car. Terms. Pullman 3801 after 5 p. m. all day Sunday.

FORD PANEL BODY DELIVERY TRUCK, $250. Alemite Lubricator Co., 2641 S. Michigan-av.

WILL SACRIFICE $1,000 ON NEW 3½ TON Master truck. COLMAR MFG. CO. Victory 8655.

FORD—TON TRUCK; EXCELLENT CONDItion; new body; half price; $225. 4407 W. Madison-st.

FORD TRUCKS—¾ TON, 1 TON. CHASSIS, panel and express bodies; bargains; terms. 2411 Milwaukee.

FORD LIGHT DEL., PANEL, 1918; RUNS perfect; half price, $175. 4407 W. Madison.

FORD ROADSTER WITH LIGHT DELIVERY body and Ford 1 ton truck. Phone Monday Rockwell 912.

FORD TRUCK—LATE '19, PANEL BODY, ¾ ton. Charles Eliseo, 144 S. 10th-st., Maywood, Ill.

FORD TON TRK., LATE 1921; OPEN EXP. Pk. Will build garage for buyer. $17,000. $5,000 cash, bal. mtg. Address N 449, Tribune.

FANCY SIDING BUNGALOW ROOF, LARGE windows, good paint, cement floor; prompt service; 12x18, $255; 18x18, $355. NOE, 3930 N. Sawyer. Irving 7487.

SINGLE GARAGES, $75 AND UP. DOUble garages, $225 and up. Delivered and set up complete. Manger Garage Co., 2945 N. Hamlin-av. Juniper 2617.

TO RENT—$125 COR. S. OF JACKSON blvd. and Wells. Will build garage for buyer. $17,000. $5,000 cash, bal. mtg. Address N 449, Tribune.

FANCY SIDING BUNGALOW ROOF, LARGE windows, good paint, cement floor; prompt service; 12x18, $255; 18x18, $355. NOE, 3930 N. Sawyer. Irving 7487.

TO RENT—GARAGE AND MACHINE SHOP. Wash.-blvd. cor. Crawford. 30 car cap. Steam heat. Long lease. Owner, 910 S. 2d-av., Maywood, Ill. Tel. 892 M.

WANTED—TO RENT—GARAGE AND MAchine shop. West Side. Give rental and terms. Address T 174, Tribune.

WE BUILD—ONE CAR GARAGES, BRICK, AND frame, garages at pre-war prices. WM. HAMMERSTROEM CO., Ph. Belmont 9474.

TO RENT — GARAGE, 36X50, SUITABLE for storing or painting. LANDON, Wentworth 478.

TO RENT—GARAGE, BRICK, ONE STORY 40x50; cement floor, 15 to 20 cars. 212-214 W. 26th-st., near Wentworth. Drex. 5745.

TO RENT—BRICK GARAGE, BERWYN AND Oakley; electric light and water. Phone Lake View 5450.

TO RENT — 6410 N. CLARK-ST., STEAM heated garages, $10-$12. ROBERT P. SHANKLIN & CO., 111 W. Washington-st.

TO RENT—GARAGE SPACE FOR 10 cars; reasonable rate. Britton Bros., 814 E. 45th-st., rear. Drexel 9166.

PRIVATE BRICK GARAGES BUILT; WILL rig or shop complete work. For estimate call BRODERICK & FABER, Stewart 1169.

TO RENT—DOUBLE GARAGE, 952 N. LAtrobe. Austin 6261.

TO RENT—GARAGE, SUITABLE FOR 2 cars; conv., $15. 3655 Wrightwood-av.

2 CAR GARAGE ERECTED ON YOUR LOT $225. Ph. Stewart 542. 642 E. 71st-st.

FOR SALE—GARAGES, 18X18, CEMENT fl.; price $340. PUGIL, Kedzie 3594-J.

TO RENT—PRIVATE GARAGE, 823 DAKIN-st. Front drive. Wellington 7135.

WANTED—TO RENT OR BUY A STORAGE garage. Address T 183 Tribune.

PRIVATE BRICK GARAGES BUILT TO ORder. Call Normal 2326 for estimate.

TO RENT—CAR SPACE IN PRIVATE GArage. Oakland 4235.

TO RENT—PRIVATE BRICK GARAGE; water, light, $10. 1431 Thome-av.

AUTO TIRES.

TIRES—TIRES

1 SET OF 4 CORD TIRES FOR $75

WHILE 1,000 SETS LAST.
Standard Sizes.
33X5.
35X5.
Sterling, Racine, or Speedwell. Nonskid, straight side or clinchers. Brand new firsts, factory wrapped, bearing original serial numbers.
SUPPLY LIMITED — ACT NOW.
OPEN SUNDAY—ALL DAY.
Harris & Rodgers
1424 S. Michigan-av.
Calumet 3300.

100,000 TIRES Standard Make

MUST BE SOLD AT ONCE.
65% OFF COST

Our tremendous surplus stock of tires must be sold at this big sacrifice in prices. These standard make tires are practically new, only used on demonstration cars. Not to be compared with double treads or seconds. Thousands of motorists use our tires exclusively because they get up to 6,000 miles out of them. Take advantage of this exceptional offering and stock up a whole year's supply NOW. These prices are thinning down our stock.

Size.	Tires.	Tubes.	Size.	Tires.	Tubes.
30x3	$3.50	$1.75	33x4½	$7.25	$2.85
30x3½	6.00	1.95	34x4½	7.50	3.00
32x3½	5.00	2.15	35x4½	8.00	3.15
31x4	5.50	2.25	35x5	8.00	3.50
32x4	6.00	2.40	36x4½	8.50	3.40
33x4	6.25	2.50	37x5	9.75	3.90
32x4½	6.50	2.60	36x4	10.00	4.00
33x4½	6.75	2.70			

Tubes are all fresh, high grade rubber, guaranteed for 1 year; state whether S. S., cl., plain tread, or nonskid is desired.

SEND $1 DEPOSIT ON EACH TIRE.
We will ship your order subject to examination on delivery; 5% special discount allowed on orders cash in advance. Order now while prices are down to rock bottom.
MAIL IT TODAY.
KLASS-WORTH COMPANY,
DEPARTMENT W,
3033 S. Michigan-av.
Chicago.

100,000 TIRES Must Be Sold

FIRESTONE STANDARD SOLID TIRES.
GUARANTEED FIRSTS.

32x3½	$ 22.65	36x6	$ 44.81
34x3½	24.25	38x6	55.51
36x3½	24.50	36x8	69.50
34x4	26.40	38x10	86.50
36x4	32.75	40x10	98.87
34x5	34.51	42x10	112.50
36x5	36.77	40x12	128.73
34x6	42.41	42x12	150.22

GOODRICH STANDARD SOLID GUARANTEED FIRSTS.
34x3½, $20 each.
These prices include unusing on 3,000 Pneumatic tires guaranteed. Firsts, 7,000 miles.
40% OFF LIST.
We also carry all sizes Kelly-Springfield solid and pneumatic tires.
WALSH TIRE CO.,
691 N. Green. 651 Diversey.
Tel. Haymarket 638. Lincoln 7545.

WE NEED CASH AT ONCE.

Must sacrifice limited amount of standard make cord tires with full guarantee at following prices:

30x3½	$ 9.00	32x4	$14.00
32x3½	10.00	33x4	15.00
31x4	12.00	34x4	16.00

All other sizes at proportionate prices. Open day and night; also Sundays.
W. Crawford-av.

TIRES—30X3 $2.50; ALL LARGER SIZES, $3.50; reliner free. If one of these used tires proves unsatisfactory in 90 days return with receipt and get another for half price. Open Sunday. Mail orders. Roy's Tire Store, 2134 S. Wabash.

YOUR LAST CHANCE TO BUY THESE new seconds at these prices: 30x3, $4.50; 32x3½, $6.50; 34x4½, $8. TIRE BROKERAGE CO., 2740 Madison-st.

FOR SALE — U. S. INNER TUBES, AL sizes, $1.50 ea. Call or phone LOWE THAL CO., 947 W. 20th-st. Canal 4909.

TIRES—MUST SELL 300 USED TIRES, ALL sizes, including 30x3 $4 to $15 each. Stockyards Co., 3400 S. Halsted.

2 35X5 GOODRICH SILVERTOWN CORDS, perfect cond.; $10.50 each. 2961 Michigan. Calumet 3886.

2 32X4½ CORDS, $10; 1 36X4½ KELLEY cord, $40; 4 35x5 Silvertown cords, $10; 2 34x4½ new cord, $32.50. 114 E. 47th.

2 32X4½, 2 33X4½ SILVERTOWN CORDS, $12 each. Perf. cond. 1836 Michigan, 2d.

2 32x4 AND 3 33X4; GOOD COND.; $6 EA. CEROCH, 3108 Archer.

2 NEW 33X5½ FABRIC TIRES, $30. 58 E. Chicago-av. Superior 9753.

GARAGES—FOR SALE AND TO RENT

A SPLENDID AND UNUSUAL OPPORTUNITY to buy these modern garages.
1 car garage, complete, 12x16..... $105
1 car garage, complete, 18x18..... $150
2 car garage, complete, 18x18..... $175
Mill work, doors and hardware included. Plans how to build free; deliveries made to all parts of city; erection service free of charge. NORTHWEST SIDE LUMBER CO., 4440 W. North-av. Phone Albany 7800.

EXTRA SPECIAL OFFER

For the next few days only. Only a few left. See them today.
CHICAGO PORTABLE GARAGE CO.,
3059-69 Grand-av Phone Gar. 128.

WANTED—TO RENT—GARAGE TO ACCOMmodate 8 or 10 trucks within 1 or 2 miles of Ogden and Pulaski; state full particulars, including location, rental. Address S D 361, Tribune.

PORTABLE GARAGES—SPECIAL INDUCEment for 30 days; fancy drop siding; 1 car, $104; 2 car, $200; delivered on your lot in Chicago. Ph. Lawndale 1877. Duffy Portable House Co., 4307 W. 24th-pl.

FOR SALE—BY OWNER, 30 CAR GARAGE bldg. and bus, good will, etc., on 95th-st., near Beverly Hills, at less than cost of bldg.; fully equipped, big opportunity. Phone Darotes, Pullman 694.

GARAGES—$255 UP; BUNGALOW STYLE; good paint, cement floor; others cheaper; guar. satisf. H. Gentzen & Co., Garage Builders, 1853 N. Sawyer-av. Belmont 9294.

PERMANENT FRAME GARAGE BUILT ON your lot; best materials only. Send for catalogue. Garage Builders, 140 S. Dearborn. Central 3105.

FANCY SIDING BUNGALOW ROOM, LARGE windows, good paint, cement floor; prompt service; 12x18, $255; 18x18, $355. NOE, 3930 N. Sawyer. Irving 7487.

SINGLE GARAGES, $75 AND UP. DOUble garages, $225 and up. Delivered and set up complete. Manger Garage Co., 2945 N. Hamlin-av. Juniper 2617.

WILL BUY FOR CASH OR CONSIGN ANY number high class late model cars for sale at auction. Auto Exchange, 1240 Michigan-av Calumet 1800.

WANTED—BEST CAR $1,000 CASH will buy. Must be late model touring or sedan, 7 passenger preferred. Phone Oak Park 3835 M.

WILL PAY $800 TO $1,000 CASH FOR late model auto. Jordan or Haynes preferred; state particulars in first letter. Address S A 487, Tribune.

WANTED—BEST AUTOMOBILE $500 CASH and 40 acres of fine level land, N. W. Minn. unincumbered, will buy; bargain. Address S E 485, Tribune.

CARS BOUGHT IN ANY CON.

Parts for old cars. ILLINOIS AUTO PARTS CO., 2100 S. Michigan-av. Victory 3583.

WANTED—NATIONAL 31-32 COUPE OR SEDAN; must be latest type. Give description and lowest cash price. Address M 598, Tribune.

WANTED—1 OR 1½ TON TRUCK IN TRADE for twin six Packard.
2019 S. Michigan-av. Calumet 196

WANTED—TO BUY LARGE CLOSED CAR, Cadillac preferred; late model. Oakland 4776.

WANTED—FORD SEDAN FOR $1,000 PLAYer piano. FRANK FISHER, 2910 Broadway.

WANTED—30 LATE MODEL CARS ANY kind; highest cash price. Ph. Nevada 950. 3415 Madison-st.

WANTED—50 FORD AND DODGE CARS; highest cash price. Nevada 950. 3415 Madison-st.

WANTED—LATE TOUR. OR SEDAN FOR cash. Liberty and Public Utilities. 5-6 cyl. Address S A 354, Tribune.

WILL PAY SPOT CASH FOR YOUR CAR. PARAMOUNT AUTO EXCHANGE, 1462 S. 358, Tribune.

WANTED—WILL TRADE $1,000 6% RL est. mortgage for good sedan. Address S 358, Tribune.

WANTED—DODGE CHASSIS; FIRST CLASS condition. State lowest cash price. Address T D 229, Tribune.

WANTED—AUTO, 1921 MARMON OR Stutz Speedster to exchange for Archer-av. corner lot. Address P 162, Tribune.

WILL EXCHANGE $430 EQUITY FOR AUTO. Desirable vacant corner lot, 120x125. Address T E 564, Tribune.

FORD—SEDAN FOR MY BUICK SEDAN. Read my ad in sales column under "Buick Smap." Address S 381, Tribune.

WANTED—AUTO FOR $1,000 EQUITY Western-av. lot, 71st-st. Address P X 576, Tribune.

WANTED — LATE TOURING, HUDSON super six or Hupmobile for my lots; 61st and Cicero. Address S 118, Tribune.

LATE MODEL LIGHT COUPE OR SEDAN; prefer Hup.; must be cheap for cash; state particulars. Address S 118, Tribune.

WANTED — 100 AUTOS. ALL MAKES; bring cars, take home cash. Open eve. till 10. 2560 Halsted-st. opp. 26th. Tards 1961.

EXCHANGE—EDISON PARR VALUE $1,200; all improvements. Address S 262, Tribune.

WANTED—CADILLAC, MODEL 55 OR 57, standard limo. Must be first class condition and a bargain. Address O 400, Tribune.

WANTED—TO BUY USED STUDEBAKER, Special 6, 5 pass., 1921; cheap for cash. Superior 7048.

WANTED—FORD COUPE OR SEDAN; PAY cash. Belmont 8900.

WANT FORD SEDAN FOR MY FOUR SUMmer resort lots. Address O 383, Tribune.

WANTED—AUTO, TRUCK, OR YACHT FOR vacant lots and garage. 6017 S. Major.

WANTED—A GOOD SECOND HAND DODGE car. Call Lake View 2047.

MOTORCYCLES AND BICYCLES.

EDWARDS & CRIST CO.
"SPECIALS."

Rebuilt Motorcycles

SAME GUARANTEE AS ON NEW.
Largest assortment in America; all makes and models. With or without side cars.
EXTREMELY LOW PRICES.
New Sidecars $95
New Bicycles 25
New Motorwheels .. 75
We handle everything in the cycle industry.
THIS IS BARGAIN TIME.
Come down NOW. Compare our prices. Close daily 7 p. m.; Saturday, 9 p. m.
1253-63 Michigan-av. Calumet 6800.

NEW 1922 COASTER BRAKE BICYCLES, with electric lights and latest improvements, at unheard of low prices; choice of 44 styles, colors, and sizes in our famous "RANGER" lines. TIRES, wheels, up to date equipment, and sundries of all kinds to refit your old bicycle at wholesale prices. DO NOT BUY UNTIL YOU SEE OUR LINE. LARGEST stock in the world. Come to the factory and buy at HALF PRICE. EASY PAYMENTS if desired; 25,000 MEAD riders in Chicago; a first class second hand bicycles to be closed out; pick out your wheel and name price quick; these don't last. Special $1.50 electric light free with each bicycle if you bring this ad. Open Saturday now until 6 o'clock.
MEAD CYCLE COMPANY,
Canal and Washington-sts.

HARLEY DAVIDSON MOTORCYCLES.

Call and see the 1922 models at new reduced prices.
C. H. LANG,
1704 MICHIGAN-AV.

DON'T FAIL

To see our used motorcycles before buying elsewhere. New unit prices on all makes. Call and get complimentary tickets for Motorcycle Show at Coliseum, Nov. 7-12.
C. H. LANG,
1704 MICHIGAN-AV.

FOR SALE—$60 RANGER MOTORBIKE model bicycle, $25. L. WILLIAMSON, 2234 Larrabee-st.

HARLEY-DAVIDSON SIDE CAR. GOOD CONdition. 1512 N. Clark-st.

MOTORCYCLE FOR SALE, IN GD CONDItion. E. MIKULEKY, 1511 S. Kolmar-av.

AUTO CREDITS FOR SALE.

VELIE—1920 6 TOUR.; ACCT. LEAVING city will sell $500 equity for $300. Call at 1275 E. 57th-st. 1st. bot. 2 and 4.

AUTOMOBILES WANTED.

BIG CARS WANTED with or without starters

12 POWERFUL, HEAVY CARS, SUITABLE FOR REBUILDING INTO TRUCKS OR DRIVE CARS. WE HAVE 108 CARS, MOSTLY LIGHT 5 PASSENGERS, ROADSTERS, AND SPORT MODELS, ON WHICH WE WILL GIVE YOU AN UNUSUAL TRADE. TO A RELIABLE PARTY WE WILL GIVE TERMS ON A TRADE.

BRING YOUR BIG CAR DOWN

CHINERY AND TOOLS.

VER'S SALE OF MACHINERY.

...er of the United States District ... will on Monday, Oct. 17, 1921, at ... m., at 1331 W. Washington-st., ... auction, all assets belonging to the ... the American Metal Products Co... bankrupt.
...ry of:
Duntley & March Timers and Dis...

...ets Steel Wing Shock Absorbers ... lbs. Aluminum, brass, steel, bloom ... etc. Also Motors, Heating ... compressors, in fact, the entire sho...

Nuts and Bolts, various sizes. ... Bushings, steel and brass. ... ormous stock of Parts and Acce...

...worth of very fine Tools. ... of Iron Working Machinery, ... Drill Presses, Shapers, ... Spinners, Grinders, Sheets, ... etc. Also Motors, Heating ... compressors, in fact, the entire sho...

...also offer for sale all figs. of ... ools and Parts for the mac... the Duntley & March Timers and ...

...office fixtures. ...e of this sale are being issued and ... upon request at office of mana... Edwin D. Buell, Receiver. ... L. WINTERNITZ & COMPANY, ... AUCTIONEERS, ... 407, First National Bank Bldg.

MACHINERY,

...will on Tuesday, Octo... th, 1921, at 10:30 a. m. ...02 W. Randolph-st., ...public auction the en... sets of the Curtis Ma... y Co., in liquidation, ...ing of an enormous ... of new and second ...machinery and plumb... ...pplies, inventory val... er $30,000. Stock on ...tion and can be in... Monday, October 17. ...AEL TAUBER & CO., ... Auctioneers, ...17 S. Market-st.

...—CHEAP. 2 J. H. DAY POWDER ...d mixers. ...al, copper steam jacketed kettle ...or. ...el J. H. Day dough mixer. ...el Werner & Pfleiderer mixer. ...el 200 gal. steam jacketed kettle ...or. ...acidproof enameled steam jacket... ...th agitator and lid. ...al, copper steam jacketed tanks. ...h, copper tanks with copper coils ...

...copper tanks. ...motors up to 7½ h. p. and a ...e exchange equipment. ...RD M. HELLER & CO., ...kinzie-st. Main 4538

...ED—ONE USED 8X8 ...lex Pump, for 175 to ...unds pressure. Must ...good mechanical con... Give full details and ...n answering this ad. ...OIS WATCH CASE ...gin, Illinois.

...RUBBER BELTING. ...0 ft. new high grade rubber belting. ...ply, 1½ in. per ft. ...ply, 13c per ft. ...ply, 24c per ft. ...ply, 30c per ft. ...ply, 35c per ft. ...ply, 45c per ft. ...Sizes not here are otherwise than ... Write for prices on any width ... inches. Stock list mailed upon ...

HENJ B. NUSBAUM, ...2130-2132 S. State-st.

FACTURERS' NOTICE

BIDS WANTED. ...l tool company. We can sell one ... our tools yearly by cutting down ... and prices. We want a manufac... ...er who is financially responsible ... our manufacturing problem, ... help us perfect arrangements can ... to a company connection. Ad... ...03, Tribune.

Bargains on Machine Tools.

...S, Cincinnati, Becker univ. plain ... 30-in. and 5 and 8 geared ... ...arvin P. and W. Lathes & Lamson ... No. 0, 1, 2, 3, 4 presses; variety ... Drills, shapers, univ. plain ...dials, drill presses, etc. Wm. Mod... Clinton.

MUST MOVE

...of lathes, drill presses, punch ...otors and other machine tools ...chen equipment, electric motors, ...ers, etc., and other machinery of ...ipment. Bargains. ...ACH, WRS. on 5 La Salle-st.

...OUSE SINGLE PHASE ½ H. P. ... G. new, $40. 3 phase ½ ... complete, $50. ...P. Westinghouse, complete, $150. ...E and C Motors from 1-4 to ...E. STEGE ELECTRIC CO., 338 ...ren-st.

SOLD, REPAIRED,

...latform, warehouse, counter, slat ...e scales. Finest equipment for ...repairing in Chicago. ...OLUMBIA SCALE CO., ...Crawford-av. Tel. Albany 4...

CAKE NOTICE.

...ffice entire stock and machinery ...pped factory at once. Best offer ...r part. Will sell complete if ...ired. T C 261, Tribune.

...ND AND SPEED LATHES WITH ...punch presses, grinders, vises, ...s, shafting and leather belting. ...

...LIBERTY SUPPLY CO., ...311 S. Clinton.

...ORS, ½ H. P. NEW, A. C. $316.50 ...Sep. Elec., single phase...$40.00 ...ed, guaranteed repair all ... ARTHUR WAGNER CO., ...Harb.-st. Harr. 1833-1246.

...SMALL HAND SCREW MA... ...ine, latest, as long as they last, ...s particulars. Address T C ...

...60, 100, 250 H. P. BOI... ...ers. 2 ideal steam heaters, ...two 500 C and two 1000 C. ...Address N 434, Tribune.

...PLY PUMP, COMPLETE ... motor; small air ... ...at. Hoffman, R. H. PIPPEY ...S. Loomis-st.

...HAND SCREW PRESS, 20 TONS ...must be in first class condition; ...es Mfg. Co., 2811 N. Cra...

...LARGE ASSORTMENT MA... ...hinery, good condition. The ...Co., 30th and Loomis-sts.

...LE PIERING AND ELE... ...perfect condition. ...Illinois-st., Section F.

...AMOS, ONE 1,200 AMP. ... milling machines, 1 punch ... more. 2500 Iglen-av.

...NK SHAPER, B. & ... $500. ...hes, millers, drills, cheap. ...PARKER CO., 1st Nath. Bk. Bldg.

...GRINDERS; DISC, SUR... ...cal grs., plain and univ. ...CO., 351 Wash.-blvd.

...WHEELER PRICES ... stroy, unchanged, installed ... S. Dearborn. Harr. 1187.

...Y MANUFACTURING.

...SPECIAL WK. CONSULT ... house estimates promptly ... stamping, forging, welding, tanks, ... it right, etc. Pamphlet on re... Craft Mfg. Co., Inc., 64 W. Ill...

...OD TURNINGS OF HIRCH ... or hard maple made to ... ...ns, in any quantity. ... Frank Freres, Room ... W. Adams.

...PRODUCTS — EXPERI... ...ine wax cutting, ...metal specialties. Let us be ... Established 1888. TUEBI... ...Ill.-st., Section F.

...ORK FOR LATHE, SHAPER ... work, punch press, ... work, screw cutting, ... rate. Wellington 7061.

...ST CLASS MECHANIC, ... machinery, and exper... ...ork. S 386, Tribune.

...AND AUTO REPAIRING. ... Co., 4036 N. Rockwell-st.

...STGS. 18C-20C. MAIN ... met 1119. 2250 Indiana.

...ISCELLANEOUS.

...CARLOAD LOTS. POPULAR ... paper. Factories and Dealers ...PH LIVINGSTON, 150 S. Main-st.

...FAIRWAYS, 65 AND 75 FT.; 1 ... steel and asbestos theater ... of scenery. 1633 S. State-st. ...347.

...PORTED, GERMAN, FINEST ... in lots of 5 dozen; $40 ... at studio of... FRANK NOS... ...New York.

...PRACTICALLY NEW ROUSH ... for 70 inch Miehle press. Ad... ...0, Tribune.

...NEW PAILS FOR GREASE OR ... ...g; fiber cans, 1 oz., $2 per ... ...0167 Tribune.

...TWO CARLOADS EMPTY WHI... ...CONFECTIONERY—CAN NEXT TO THE... ...st floor; beau. fix.; long lease; will ... rea. flat, $3,500; terms. ...HARRIES INVESTMENT CO. ...227 W. Washington.

...DAIRY SUPPLY BUSINESS, MUST BE ... sold immediately on account of serious sick... ...Interested parties must act immediately. ...Ph. Humboldt 6807.

...DELICATESSEN, GROCERY, WITH LIVING ... fine location. Kedzie 5094.

...DELICATESSEN—FOR SALE—IN THE BEST ... location on the North Side. 1421 Wilson. ...DELICATESSEN AND LIGHT GROCERY— ...for Sale—Corner location. 5736 Madison.

BUSINESS CHANCES.

...ACCOUNTANT OR BOOKKEEPER CAN SE... ...ure 1/3 interest in established paying ... company for $2,000; good position ... prospects. Address S 352, Tribune.

...ADDING MACHINE BUSINESS—FOR SALE— ...consisting of repair and supply dept., tak... ...e of some 12,000 adding machines ...ready made and sold. Also the following ...machines: Fully finished machines, fifty ...machines nearly finished about forty ...machines that can be reclaimed, about eight ...special models, together with a vast ...t of finished and semi-finished parts, ...ll fine oak cases for carrying stock; also ...ges, drill jigs, milling jigs, test ...and assembling forms for making the ...ng machines. These tools cost more ...n $60,000 to make. The business can be ...sed on a basis that will bring you ...tools, patents, and trade marks without ...Shops now running. Take with a year ...this to your line. Address E. DEAN, ...6 Cabanne-av., St. Louis, Mo.

ADVERTISING AGENCY,

...Stock $25,000 additional working capital ...ed national recognition; an organization of ...ll people serving 30 accounts; monthly bill... ...over $40,000. Interesting proposition for ...with money to invest or controlling a ...ive advertising account. Address S E 407, ...Tribune.

...ADVERTISING BUSINESS FOR SALE—IF ...are a live wire advertising salesman ...with small capital to invest we have a ...very paying proposition that will in... ...uest. 793. Address P 440, Tribune.

...ADVERTISING SERVICE BUSINESS — ES... ...tablished; reputable, clean national scope; ...bright future. Requires about $4,000 ...cash required. PENNY ROSS AD. CO., Pon... ...ue, Chicago. Ph. Harr. 172.

APT. HOTEL FIREPROOF.

...In the New Uptown Chicago District. Best ...Location. Will net $40,000 per year. ...Household and furnishings, $50,000 cash ...will handle this. Excellent hotel proposition. ...Address O F 310, Tribune.

...AUTO ACCESSORY BUSINESS—FOR SALE— ...Manufacturing a patented article used by ...automobiles, trucks, etc. Accounts on books, ...good den. machine shop, cheap lease; must ...be sold at once; no brokers. $4,000 cash. ...Address P E 380, Tribune.

...AUTOMOBILE SALES AND SERVICE ...building in best section of Garfield blvd. ...Auto Row. Will sell lease and equipment at ...close figure. Excellent for factory branch ...or auto distributor. JOS. BATTERSBY, 3024 ...E. State-st. Harr. 1072.

...AUTOMOBILE PAINT SHOP — FULLY ...equipped, 7 car spaces, established 3 years, ...cost $9,000. 1410 Michigan, rear. Calumet ...2339.

...AUTO REPAIR SHOP FOR SALE—WITH ...low cost, rent of 9 cars, N. W. Side. Rea... ...sons offer retired. Address T C 509, Tribune.

...BAKERY—IF IT IS A GOOD PAYING SHOP ...I have it. We have retail bakeries from ...$1,500 to $50,000. Investigate my money ...makers. Address T C ...

STARKEY INVEST. CO.,

...127 N. Dearborn.

...BAKERY—LIGHT, CLEAN, WELL PAYING; ...3 yrs. same stand; long lease; reasons for ...selling. 3000 W. Madison-st., at Sacra...mento-blvd.

...BAKERY—WANTED TO BUY—WITH OR ...without horses; must be a money ...maker; business locality. At... ...ress S A 194, Tribune.

...BAKERY—WITH DELIVERY CAR; WELL ...equipped; cheap rent; garage. Irma ...CORAMAN, 2218 S. Kedzie-av. Sup. 8245.

...BAKERY AND DELIC.—EXCELLENT LOCA... ...tion, South; receipts $70 per day; bargain. ...BARNES & BARNES, 127 N. Dearborn.

...BAKERY WAGON—WITH ONE HORSE, ...west 3916 S. Hermitage-av. Ph. Ravens... ...wood 3127.

...BAKERY—FOR SALE—FULLY EQUIPPED, ...with established trade; cash or trade. Ad... ...dress E B 1, Tribune.

...BAKERY—OWN WELL EST., PARTNERS ...doing, $4,500 cash. 1927 W. Van Buren.

...BAKER—FOR SALE— ... 1448 N. Wells-st.

...BARBER SHOP AND FIXTURES—CASH OR ...easy payments. BARBER SUPPLY CO., 1126 ...N. Western. Phone Superior 7212.

...BARBER SHOP—FOR SALE—WEST SIDE; ...good location. Address T 403, Tribune.

...BARBER SHOP—FOR SALE—1ST CLASS. ...Inquire 1048 Madison-st.

...BEAUTY CULTURE AND HEALTH INSTI... ...tute has room for permanent waver, ...chiropodist, and manicurist; unusually ...his expert stall investment of $1,000 each; ...assures permanency and independence; co-op... ...erative sports abound; only expert wavers ...of standing considered; location Chicago Loop ...building for 15 years. Address E. DEAN, ...6 Cabanne-av., St. Louis, Mo.

...BEAUTY PARLOR AND BARBER SHOP—FOR ...sale; 4 live wire advertising salesman ...with small capital to invest we have a ...very paying proposition that will in... ...vestigate. 793. Address P 440, Tribune.

...BEAUTY PARLOR—FOR SALE — NORTH ...Side; cheap rent; living rooms; clearing $50 ...per week; establishment 9 yrs. Call Harlem ...wood 2015.

...BEAUTY SHOP—S. S., EX. LOC., 6 BOOTHS, ...fully equipped, will sacrifice for best cash ...offer for items. Call Monday, 6042 South ...Hand-av.

...BEAUTY PARLOR AND BATHS—HALF IN... ...terest; proper market waver; $5,000; money ...maker; low rent. Address T 172, Tribune.

...BEAUTY SHOP—FOR SALE—DOING GOOD ...business, five operators, two manicurists; ...$2,300 cash. Address S 274, Tribune.

...BEAUTY PARLOR—FOR SALE; GOOD ...location; 4 booths; rent $40. Call 1 to 3 ...p. m. 4501 N. Robey-st.

...BEAUTY PARLOR AND BATHS—GOOD ...sale. 2½ Wilson-av. Main 1701.

...BILLIARD BALLS, TABLES, CIGARS, CAN... ...dy and drinks; long lease; easy terms. Jos. ...Cerbik, on premises, 1800 Belmont.

...BILLIARD ROOM — 20 TABLES, BEST ...proposition in city. Address S 471, Tribune.

...BLOOMER SHOP — MUST SELL ON AC... ...count of sickness; complete with all spe... ...cial machines. 2345 W. North-av.

...BUSINESS WANTED—WILL PAY CASH ...for mail order business, ideas, invention, ...plan or system. Address B 56, Tribune.

...CABINET SHOP — FOR SALE—10 MA... ...chines. 16 Wash.-blvd. Monroe 3253.

...CAFETERIA—FOR SALE—FINE CITY OF ...6,000; seating lobby of 200; doing fine ...big pub. square; seats 70; modern equip... ...ment. Price $6,000. Address E. S. BELL, ...30 W. Washington, room 1500.

...CAFE ERIA — FOR SALE—LIVE CITY OF ...45,000; adjoins lobby of popular hotel, ...fine pub. square; seats seventy; modern ...equipment; price $5,000. Address E. S. ...BELL, 938 W. Wayne-st., Lima, O.

...CAFETERIA — FOR SALE — FINEST IN ...Loop district; best of location; clear ...profits, $6,000 cash; no agents. Address ...A 436, Tribune.

...CAFETERIA — SEATING 350; DINNER ...only; doing 600; downtown. Address F ...442 Tribune.

...CANDY, CIGARS STATIONERY—OLD EST. ...with no opp.; best paying store in S. ...side; easy terms; owner going into large ...stock with elegant fixtures; good rea... ...son for selling; sacrifice $3,000 for all; very ...good for agent or party with small capital; ...last year's receipts over $6,000. Address ...T C 509, Tribune.

...CANDY, CIGARS, CIGARETTES, AND NO... ...tion Store—For Sale—Cheap rent; good rea... ...son for selling; price $720. 2704 W. Polk.

...CANDY FACTORY—FOR SALE; FULLY ...equipped; good location; low rent. Phone ...Monroe 4009 monday.

...CANDY, CIGARS, CIGARETTES, SODA FOUN... ...tain, stationery, toys and sporting goods; ...est. 20 yrs. 2002 Lincoln-av.

...CANDY, CIGAR STORE WANTED—BEST ...$800 will buy. Address S 397, Tribune.

...CANDY SHOP WANTED—MUST PAY FOR ...the goodwill. Address S 289, Tribune.

CAPITAL.

...Do you need additional funds? If you ...have a good business proposition that will ...stand close investigation our people are in... ...terested. We are jobbers or money ...lenders. Address S A 4, Tribune.

...CAPITAL WANTED, $25,500, BY MFG. CON... ...cern of high line, with or without serv... ...ice, will stand investigation. Address P ...515, Tribune.

...CARBURETOR TIRE BUSINESS — FOR ...Sale—A real live young business, with all ...machinery for making same; a real buy for ...live party. Call Main 3080, MR. McANY.

...CIGAR, TOBACCO AND CIGARETTE, Depot ...—Lunch and soft drinks carried. 1000 ...S. Halsted; stove heat, coal in; cheap rent; ...good for selling, poor health.

...CIGAR STORE AND LUNCH SHOP—FOR SALE ...or exchange for city property. Pool table. ...Rent $65; $4,000.

...CLEANING AND DYEING STORE—Midway 892. ...Sale—$1,500. IN LARGEST SOUTH ...SIDE SUBURB; all clean stock. Address S B ...94, Tribune.

...CLEANING STORE—GOOD LOCATION, MUST ...be sold at once; invoice about $2,000; ...Irving Park-blvd. and Broadway-av.

...CLEANING AND DYEING STORE — FOR ...sale—plenty of work for 2 men. ...Established 1888. TUEBI... ...Ill.-st., Section F.

...CLEANING, DYEING STORE AT REAS... ...ONABLE PRICE. 4501 N. Robey-st.

...CLOAK STORE ON ROOSEVELT-RD.—FOR ...sale of the best in this great center, ...$300. Beautiful fixtures. Will sell these ...fixtures at a sacrifice if taken at once. ...Address T 172, Tribune.

...CLOAK STORE—FOR SALE—THE BES... ...cloak section in Chicago; will sell either ...with or without stock; immediate possession. ...Call Seeley 9458.

...CLOTHING STORE FOR SALE—COMPLETELY ...equipped, including real estate, building, ...2 stores, 3 auto trucks, etc., located at 5000 ...Chicago-av., Gary, Ind.; reason sold under order ...of Court. Written bids will be received on ...property as a whole or in parcels, up ...to Thursday, October 20, 1921, at 10 a. M. ...Acceptance of any bid subject to approval ...of Court. Certified check for 10% of bid ...must be submitted. Terms of sale will ...be considered in determining best bid. ...Information apply to M. J. McCaughey ...& Co., Room 1 Broker Building, 5433 ...Dearborn-st. Phone Harrison 7880.

...COFFEE, TEA, GROCERY STORE — NOT ...sold at once, $47. Lincoln-av.

...COLUMBIA MUSIC AGENCY, FULLY ...equipped with machines, records, violins, ...player pianos. Must be sold at big ...sacrifice at once. Apply 2048 W. Division-st. ...Ph. Humboldt 1862 after 6 p. m.

...CONFECTIONERY—CAN NEXT TO THE... ...ater; fine location; beau. fix.; long lease; will ...rea. flat, $3,500; terms. ...HARRIES INVESTMENT CO. ...227 W. Washington.

...DAIRY SUPPLY BUSINESS, MUST BE ...sold immediately on account of serious sick... ...Interested parties must act immediately. ...Ph. Humboldt 6807.

...DELICATESSEN, GROCERY, WITH LIVING ...fine location. Kedzie 5094.

...DELICATESSEN—FOR SALE—IN THE BEST ...location on the North Side. 1421 Wilson.

...DELICATESSEN AND LIGHT GROCERY— ...for Sale—Corner location. 5736 Madison.

BUSINESS CHANCES.

DELICACY AND GROCERY

...One of best old est. corners on West Side; ...excel. s-t of fix., big stock; rea. rent; 3-yr. ...case; liv. rms. if desired. A seldom chance and a real ...money maker. Other imp. bus. compels quick ...retirement; invoice much more. Call and con... ...vince yourself; also Sunday. 3601 Ogden-av., ...or Central Park-av., ar. Clifton Park "L" ...Station.

DELICACY AND GROCERY,

...also Bakery Goods, Candy, etc. Old est., good ...paying store in thick, settled work. class and ...factory district, North Side. Cheap rent, with ...nice 4 rm. flat, good lease. Must sell; inv. ...$6,000; will take $1,150 for all; part time if ...needed. Call at once, also Sunday, 1092 W. ...Halsted.

GROCERY—FOR SALE—HEART OF TOWN

...in fast growing North Shore suburb 15 ...miles from city. Elegant location. Stock ...and fixtures, $5,000; terms cash. Address ...P 56, Tribune.

GROCERY FOR SALE — REASONABLE;

...one of the best locations in Albany Park; ...cheap rent; $1,000 cash business; want to ...meet market. See for further informa... ...tion, 3259 Lawrence-av.

GROCERY STOCK AND FIXTURES—FOR

...Sale—$2,500; invoice if desired. Three good ...living rooms. Can make weekly sales between ...$400-$500. Good location; snap if taken at ...once. See PIERCE, 1 Dorchester-av. 0040.

GROCERY AND MARKET—NORTH SHORE.

...high grade trade; average business $1,000 ...weekly; will invoice about $4,500. Address ...T 173, Tribune.

GROCERY AND MARKET—FOR SALE—

...good stock and fixtures; corner store; bar... ...gain, $6,000; terms; rent $50; room in back ...of store. 7300 Halsted-st. Stewart 6507.

GROCERY AND MARKET—FINEST GROW...

...ing south side suburb; 4 rm. flat; water ...heat; cheap rent; need $2,000 cash, bal. ...terms. Phone Beverly 1893.

GROCERY AND MARKET FOR SALE—IN

...growing suburb. Owners retiring. ...Apply 1547 N. Central-av.

GROCERY AND MARKET — FOR SALE—

...good stock and fixtures; corner store; ...drinks; high class fixtures; fine cash regis... ...ter and scales, refrigerator; very large fresh ...stock; best location on the Northwest Side, ...with beautiful flat in rear; bath, electric ...light; low rent, long lease; price $1,775. Call ...Ravenswood 4024.

DELICATESSEN AND GROCERY—OLD ES...

...tablished, good paying business, with living ...rooms, steam heat; reasonable rent; good ...neighborhood; sacrifice for $2,000; good rea... ...son for selling. 1445 Van Buren-st.

DELICATESSEN AND LIGHT GROCERY—

...Illness compels sale of 4 room flat and bath ...in connection; excellent chance for couple; ...231 Harrison-pl., Oak Park.

DELICATESSEN AND GRO.—VERY DESIR...

...able, on North Side; receipts $40 per day; ...price $1,400; terms. ...BARNES & BARNES, 911, 127 N. Dearbn.

DELICATESSEN—FOR SALE—$3,350. BEST

...location North Side. ...BARNES & BARNES, 911, 127 N. Dearbn.

DELICATESSEN — ESTABLISHED IN

...Archer's Portage Park Theater Bldg., cor... ...ner store; terms if necessary. Ferdinand, ...4044 Milwaukee-av. Kildare 2370.

DELICATESSEN AND GROC., GARFIELD

...Park dist. Guar. $100 daily. Trial given. ...Price reasonable. Address T 264, Tribune.

DELICATESSEN—FIRST CLASS STORE FOR

...sale; must be sold at once on account of ...sickness. Apply at 3733 W. Roosevelt-rd.

DELICATESSEN—FOR SALE—NORTH SIDE;

...$800 will buy. Address S 397, Tribune.

DELICATESSEN AND LIGHT GROCERY—

...Sale—Corner location. 5736 Madison.

DELICATESSEN—FOR SALE—NORTH SIDE;

...good location; all cash trade; well equipped; ...all at 40 Elston-av. Owner.

DELICATESSEN, BAKERY, CIGAR, CANDY

...school supplies, good location. 106 S. ...Ridgeland-av., Oak Park.

DELICATESSEN AND GROCERY — FOR

...Sale—Good location; living rooms in rear; ...rent reasonable. 1943 Division-st.

BARBER SHOP—FOR SALE—WEST SIDE;

...good location. Address T 403, Tribune.

BARBER SHOP—FOR SALE—1ST CLASS.

...Inquire 1048 Madison-st.

BEAUTY CULTURE AND HEALTH INSTI...

...tute has room for permanent waver, ...chiropodist, and manicurist; unusually ...his expert stall investment of $1,000 each; ...assures permanency and independence; co-op... ...erative sports abound; only expert wavers ...of standing considered; location Chicago Loop ...building for 15 years. Address E. DEAN, ...6 Cabanne-av., St. Louis, Mo.

BEAUTY PARLOR—FOR SALE — NORTH

...Side; cheap rent; living rooms; clearing $50 ...per week; establishment 9 yrs. Call Harlem ...wood 2015.

BEAUTY SHOP—S. S., EX. LOC., 6 BOOTHS,

...fully equipped, will sacrifice for best cash ...offer for items. Call Monday, 6042 South ...Hand-av.

BEAUTY PARLOR AND BATHS—HALF IN...

...terest; proper market waver; $5,000; money ...maker; low rent. Address T 172, Tribune.

BEAUTY SHOP—FOR SALE—DOING GOOD

...business, five operators, two manicurists; ...$2,300 cash. Address S 274, Tribune.

BEAUTY PARLOR—FOR SALE; GOOD

...location; rent $40. Call 1 to 3 p. m. ...4501 N. Robey-st.

BEAUTY PARLOR AND BATHS—FOR SALE.

...2½ Wilson-av. Main 1701.

BILLIARD BALLS, TABLES, CIGARS, CAN...

...dy and drinks; long lease; easy terms. Jos. ...Cerbik, on premises, 1800 Belmont.

BILLIARD ROOM — 20 TABLES, BEST

...proposition in city. Address S 471, Tribune.

BLOOMER SHOP — MUST SELL ON AC...

...count of sickness; complete with all spe... ...cial machines. 2345 W. North-av.

BUSINESS WANTED—WILL PAY CASH

...for mail order business, ideas, invention, ...plan or system. Address B 56, Tribune.

CABINET SHOP — FOR SALE—10 MA...

...chines. 16 Wash.-blvd. Monroe 3253.

CAFETERIA—FOR SALE—FINE CITY OF

...6,000; seating lobby of 200; doing fine ...big pub. square; seats 70; modern equip... ...ment. Price $6,000. Address E. S. BELL, ...30 W. Washington, room 1500.

CAFE ERIA — FOR SALE—LIVE CITY OF

...45,000; adjoins lobby of popular hotel, ...fine pub. square; seats seventy; modern ...equipment; price $5,000. Address E. S. ...BELL, 938 W. Wayne-st., Lima, O.

CAFETERIA — FOR SALE — FINEST IN

...Loop district; best of location; clear ...profits, $6,000 cash; no agents. Address ...A 436, Tribune.

CAFETERIA — SEATING 350; DINNER

...only; doing 600; downtown. Address F ...442 Tribune.

CANDY, CIGARS STATIONERY—OLD EST.

...with no opp.; best paying store in S. ...side; easy terms; owner going into large ...stock with elegant fixtures; good rea... ...son for selling; sacrifice $3,000 for all; very ...good for agent or party with small capital; ...last year's receipts over $6,000. Address ...T C 509, Tribune.

CANDY, CIGARS, CIGARETTES, AND NO...

...tion Store—For Sale—Cheap rent; good rea... ...son for selling; price $720. 2704 W. Polk.

CANDY FACTORY—FOR SALE; FULLY

...equipped; good location; low rent. Phone ...Monroe 4009 monday.

CANDY, CIGARS, CIGARETTES, SODA FOUN...

...tain, stationery, toys and sporting goods; ...est. 20 yrs. 2002 Lincoln-av.

CANDY, CIGAR STORE WANTED—BEST

...$800 will buy. Address S 397, Tribune.

CANDY SHOP WANTED—MUST PAY FOR

...the goodwill. Address S 289, Tribune.

CAPITAL.

...Do you need additional funds? If you ...have a good business proposition that will ...stand close investigation our people are in... ...terested. We are jobbers or money ...lenders. Address S A 4, Tribune.

CAPITAL WANTED, $25,500, BY MFG. CON...

...cern of high line, with or without serv... ...ice, will stand investigation. Address P ...515, Tribune.

CARBURETOR TIRE BUSINESS — FOR

...Sale—A real live young business, with all ...machinery for making same; a real buy for ...live party. Call Main 3080, MR. McANY.

CIGAR, TOBACCO AND CIGARETTE, Depot

...—Lunch and soft drinks carried. 1000 ...S. Halsted; stove heat, coal in; cheap rent; ...good for selling, poor health.

CIGAR STORE AND LUNCH SHOP—FOR SALE

...or exchange for city property. Pool table. ...Rent $65; $4,000.

CLEANING AND DYEING STORE — FOR

...sale—$1,500. IN LARGEST SOUTH ...SIDE SUBURB; all clean stock. Address S B ...94, Tribune.

CLEANING STORE—GOOD LOCATION, MUST

...be sold at once; invoice about $2,000; ...Irving Park-blvd. and Broadway-av.

CLEANING AND DYEING STORE — FOR

...sale—plenty of work for 2 men. ...Established 1888. TUEBI... ...Ill.-st., Section F.

CLEANING, DYEING STORE AT REAS...

...ONABLE PRICE. 4501 N. Robey-st.

CLOAK STORE ON ROOSEVELT-RD.—FOR

...sale of the best in this great center, ...$300. Beautiful fixtures. Will sell these ...fixtures at a sacrifice if taken at once. ...Address T 172, Tribune.

CLOAK STORE—FOR SALE—THE BES...

...cloak section in Chicago; will sell either ...with or without stock; immediate possession. ...Call Seeley 9458.

CLOTHING STORE FOR SALE—COMPLETELY

...equipped, including real estate, building, ...2 stores, 3 auto trucks, etc., located at 5000 ...Chicago-av., Gary, Ind.; reason sold under order ...of Court. Written bids will be received on ...property as a whole or in parcels, up ...to Thursday, October 20, 1921, at 10 A. M. ...Acceptance of any bid subject to approval ...of Court. Certified check for 10% of bid ...must be submitted. Terms of sale will ...be considered in determining best bid. ...Information apply to M. J. McCaughey ...& Co., Room 1 Broker Building, 5433 ...Dearborn-st. Phone Harrison 7880.

COFFEE, TEA, GROCERY STORE — NOT

...sold at once, $47. Lincoln-av.

COLUMBIA MUSIC AGENCY, FULLY

...equipped with machines, records, violins, ...player pianos. Must be sold at big ...sacrifice at once. Apply 2048 W. Division-st. ...Ph. Humboldt 1862 after 6 p. m.

CONFECTIONERY—CAN NEXT TO THE...

...ater; fine location; beau. fix.; long lease; will ...rea. flat, $3,500; terms. ...HARRIES INVESTMENT CO. ...227 W. Washington.

DAIRY SUPPLY BUSINESS, MUST BE

...sold immediately on account of serious sick... ...Interested parties must act immediately. ...Ph. Humboldt 6807.

DELICATESSEN, GROCERY, WITH LIVING

...fine location. Kedzie 5094.

DELICATESSEN—FOR SALE—IN THE BEST

...location on the North Side. 1421 Wilson.

DELICATESSEN AND LIGHT GROCERY—

...for Sale—Corner location. 5736 Madison.

BUSINESS CHANCES.

...GLOVE FACTORY—FOR SALE—COMPLETE, ...modern; for work glover; a bargain. ...Model Glove and Cap Co., 1916 Fullerton-av.

...GOWN, EMBROIDERY SHOP—FOR SALE— ...Carrying ladies' negligees and a-cessories ...back; elegant living-room for rent; busiest dis... ...trict. Ph. Sunnyside 3950.

GROCERY AND DELICACY.

...One of best corners in thick, settled res. and ...factory dist. North Side. Rent $45; stm. ht., ...with 4 large liv. rm. Excel. lease; up to date ...paying store in thick, settled work. class and ...factory dist., North Side. Cheap rent, with ...nice 4 rm. flat, good lease. Must sell; inv. ...$6,000; will take $1,150 for all; part time if ...needed. Call at once, also Sunday, 1092 W. ...Halsted.

GROCERY—FOR SALE—HEART OF TOWN

...in fast growing North Shore suburb 15 ...miles from city. Elegant location. Stock ...and fixtures, $5,000; terms cash. Address ...P 56, Tribune.

GROCERY FOR SALE — REASONABLE;

...one of the best locations in Albany Park; ...cheap rent; $1,000 cash business; want to ...meet market. See for further informa... ...tion, 3259 Lawrence-av.

GROCERY STOCK AND FIXTURES—FOR

...Sale—$2,500; invoice if desired. Three good ...living rooms. Can make weekly sales between ...$400-$500. Good location; snap if taken at ...once. See PIERCE, 1 Dorchester-av. 0040.

GROCERY AND MARKET—NORTH SHORE.

...high grade trade; average business $1,000 ...weekly; will invoice about $4,500. Address ...T 173, Tribune.

GROCERY AND MARKET—FOR SALE—

...good stock and fixtures; corner store; bar... ...gain, $6,000; terms; rent $50; room in back ...of store. 7300 Halsted-st. Stewart 6507.

GROCERY AND MARKET—FINEST GROW...

...ing south side suburb; 4 rm. flat; water ...heat; cheap rent; need $2,000 cash, bal. ...terms. Phone Beverly 1893.

GROCERY AND MARKET FOR SALE—IN

...growing suburb. Owners retiring. ...Apply 1547 N. Central-av.

GROCERY AND MARKET —



REAL ESTATE NEWS



'CO-OP' FLAT IDEA, AFTER A YEAR OF TRIAL, A SUCCESS

Tenant-Owner-President Tells About It.

BY AL CHASE.

Think of never having to wallop or tip the janitor to get a little heat in your flat! Think of having something to say about whether one member of your neighbor's family upstairs pounds out "Ain't We Got Fun?" on a player piano at midnight, while all the rest of that family and their guests toddle your pictures off the walls! And think of a few more of the commonplace apartment house annoyances, such as no hot water, clothesline battles and such, and then picture a sort of flat millennium without any of these worries.

For there are three of such places—perhaps more—where these petty worries and good sized troubles have been practically eliminated and that much absurd word "coöperation" has done it.

Albert W. Swayne & Co., were pioneers in the medium priced "coöp" flat. Their first was the Argyle Apartment Building company's twenty-four apartment building at 1458-64 Argyle street, organized May 1, 1920. The second was the Kimbark Apartment building corporation's twenty-one flat structure at 6100-08 Kimbark avenue, organized Jan. 1, 1921. The most recent is the twenty-four flat Ashland Court Building corporation's structure at 6612-22 North Ashland avenue, organized July 1, 1921.

Calls It a Success.

With a year's perspective on the experiment and with numerous requests for information as to how it has worked out, it seems timely to tell about what the "coöp" flat really has accomplished.

William C. Firebaugh, TRIBUNE librarian, and president of the Kimbark coöp apartments, calls it a substantial success.

"I am paying $39.79 a month for the same flat I used to pay $69.50 for," he said, grinning contentedly, "and instead of worrying about rent boosts I can look ahead and see my rent gradually tapering off to around $17. I own my own home and my $39.79 monthly is paying for it.

"The most striking thing about the coöp flat is that the tenant-owner's conception of the rights of other people is far beyond that of the average flat renter. That means living in a coöp apartment is pleasanter than in an ordinary flat building.

"Probably the next most important feature of coöp living is that we have heat whenever we need it, whether it's a chilly day in July or a raw day in August. If any one wants heat he gets it. And there's hot water and lots of it every hour in the twenty-four, 365 days in the year."

There are four directors in the Kimbark, one from each of the three entrances and one at large. They serve without pay. One of the four is president. Another is a bonded treasurer for the organization. This body governs the community. They select a business manager from the tenants, who also serves without pay, and he has charge of the union scale janitor. The directors meet the first Tuesday in each month and any tenant, male or female, who cares to attend may do so.

Too Much Noise Taboo.

Countless little things conducive to harmony and comfort have been accomplished in the coöp flat. High class coal is now delivered instead of the former poor grade. As few as possible tenants are on party lines, so phone squabbles are obviated. Decorating as wanted by the occupant is given at first—the rest of the time the individual does it at his own expense. Boisterous conduct late at night is taboo—a circular letter sent to all by the directors quickly stopped one individual case of too much racket, without ill feeling.

Albert W. Swayne has given a complimentary banquet at the Hotel La Salle to each of the three groups of coöps prior to their start on the sea of landlordism. Later at the first annual stockholders' meeting in the building basement the Kimbark residents combined business with pleasure and all met again.

Ordinary Loses Eliminated.

"There are no managing expenses, no loss in rents, no vacancies, no moving in and out, and at least half of the decorating expenses are eliminated, all of which is 25 per cent of the gross rental ordinarily paid out by landlords," said Mr. Swayne. "The directors manage the property better than I ever could, for there's one at each entrance and every one takes a personal interest in the property because he's an owner."

As there were 500 applications for flats in the Ashland Court building, the matter of selection by the temporary board of directors named by Mr. Swayne was a careful one. Only two or three owners have had to move and they sold their apartments at a good profit. Each new owner must be approved by the board of directors before he can buy a coöp flat. Even if it seems to be a somewhat tedious process to become a coöp owner, it's well worth while, judging from what they all say.

A BLOCK OF GOLD COAST BUILDINGS OPPOSITE THE DRAKE





Above are architects' drawings of the two improvements planned for the upper Michigan avenue block across from the Drake hotel, between Walton place on the south and Oak street on the north, announced some time ago. On the right is the Bedford stone structure designed by Holabird & Roche for the Palmer estate. It will have foundations for five stories, although only three will be built now. This is at the north end of the block, directly across Oak street from the Harold McCormick residence. Ross & Co. already are negotiating with several big concerns for shops.

Architect David Saul Klafter designed the building on the left for the Michigan-Walton Building corporation in the Italian style of architecture. There will be six shops and sixty offices. Willis & Frankenstein will manage the property.

BIG HOTEL FOR WEST-SIDE



Work will start in six weeks on Chicago's fourteen story $2,500,000 hotel-hospital, the Franmore, designed by Berlin, Swern & Randall. It will have 500 rooms, all with bath. It will front 197 feet on Jackson boulevard and 125 feet on Wood street, at the northwest corner, in the heart of Chicago's great medical center.

Bronze Tablet to Encourage Artistic Building of Homes

While the big interests along Upper Michigan avenue have been debating for more than a year whether or not to adopt the New York 5th avenue plan of awarding medals and diplomas for the best architectural work each year, Greenebaum Sons' Bank and Trust company yesterday stepped forward with a specially designed bronze tablet which is to be awarded annually to the owner of the most artistic building for dwelling purposes erected anywhere in the city.

With the coöperation of the Municipal Art league, a jury of five each year will pass on drawings and blue prints submitted and on completed structures. The prize will be for homes, apartment and hotel buildings only, structures occupied for other than dwelling purposes not being included. The first tablet will be awarded for buildings completed during 1922.

In speaking of this movement to encourage more attractive architecture, Walter J. Greenebaum, cashier of the Greenebaum bank, said: "We believe a competition of this kind will result eventually in making Chicago a city of beautiful homes. It will undoubtedly act as a stimulus to architects and owners to make their buildings more artistic. Increased values naturally follow additional architectural beauty. While there are many attractive homes in Chicago, there is much room for improvement. It is our hope that this annual bronze tablet award will bring about the desired result."

The cost of a building will not affect the award in this competition. Consideration will be given only to the artistic merits of a structure, whether it be a $10,000 house or a $1,000,000 apartment building or hotel. Selection will be made soon by the Municipal Art league of the jury of award, which will prepare the rules under which the competition will be held.

NEW PLANT FOR CLEARING.

The Murphy-McSuen company, recently organized, has bought from the Clearing industrial district a site 480 feet west of South Austin avenue, fronting 205 feet on Wests 65th street, with a maximum depth of 614 feet to the Belt railway, containing two and one-half acres, for $17,000. A plant for the manufacture of asphalt roofing, etc., is expected to be completed by Jan. 1. Fred A. Eskridge is architect. Petit, Cummings & Colson acted for the buyer and L. T. Jamme represented the Clearing industrial district.

Apartment-Hotel Site

Detroit, Michigan
Exceptional Corner
170x250 Feet

Fronting on main thoroughfare, Woodward Avenue.
Opposite beautiful new Library and Municipal Park.
Surrounded by beautiful homes.
Two and one-quarter miles from City Hall on Main traffic street and car line.
One block either way from main auto traffic streets and two bus lines.
Ideal for apartment-hotel—large enough to include stores, auditorium or two apartment buildings.
Reasonable terms to responsible purchaser or will lease.

Joseph M. Dodge
310 Madison Theatre Building
Detroit, Michigan

WANTED
To Buy or Rent

Building, about 10,000 sq. ft., for factory and offices. Can use stores or garage, 3 to 5 miles from Loop, near Elevated. Reply by letter. Room 604, 1132 Wabash Ave.

Uptown Business Location

Owner will build at southwest cor. Early and Broadway, 5700 north. Wonderful location for auto sales room.

Address S E 375, Tribune

Before buying or selling, consult
OLCOTT'S LAND VALUES
OF CHICAGO
the current values every part city.
E. C. OLCOTT, 118 N. La Salle. Main 1527

GETTING OUT THE OLD F. P. IS APEX OF SALESMANSHIP

Expert Urges Quiet at That Moment.

The following lecture on "The Promotion and Sale of Real Estate," given in part, was delivered by John A. Carroll of John A. Carroll & Brother at the real estate course of the Y. M. C. A. school of commerce, under the auspices of the Cook county real estate board. Robert E. L. Brooks, former president of the Cook county real estate board, will discuss the Torrens system at next Tuesday's lecture.

THE safest and, it might be said, the rarest quality in a real estate salesman is to know the property he's offering so well that no question may be asked which will confuse, surprise, or shake him; other qualities salesmen may have, but knowledge of and confidence in the property he's offering is the sure road to success in selling. But to know it and to have confidence in it is not enough. He must have enthusiasm for it, so much so that he forgets all selling arguments and inspires such confidence in his prospective purchaser as to cause him to reach for his fountain pen.—JOHN A. CARROLL.

BY JOHN A. CARROLL.

Selling real estate is like everything else; it's not the thing you do, it's the way you do it.



JOHN A. CARROLL.

That, after all, is the big idea of this or any other line of salesmanship.

You'd be surprised how interested you could make a business man, a banker if you please, in a piece of real estate around the corner by the proper presentation of a new idea concerning it. By the same token, it's idle to take up the time of a busy man in useless generalities about the advisability of investing in real estate. If he's a business man worth cultivating he probably knows more about the subject in a general way than the average salesman who approaches him. Every man thinks he knows all there is to know about real estate. He may admit theres something to learn about bonds and stocks, or life insurance, but real estate is so common and easily understood that he's quite sure he knows more about it than the salesman does, and often this is true—not because he knows so much but because the salesman knows so little.

First Wallop Wrecks Confidence.

The dominating business man—and all successful business men are dominating, whether they admit it or not—will often land a broadside at a salesman to get his measure, as it were. If he floors him with the first wallop he instinctively get the idea that the salesman doesn't know what he's talking about, and confidence, the first essential to a successful business relationship, is destroyed.

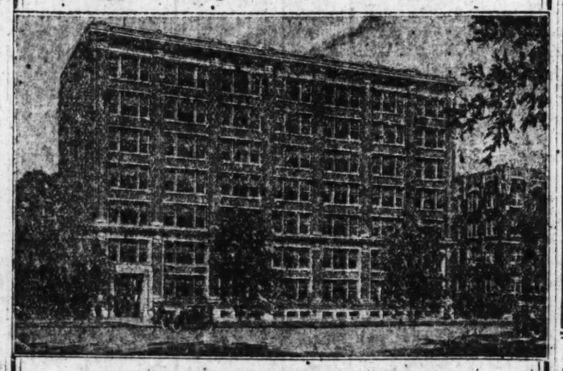
I used to say that there was one sensitive part in the average man's anatomy, and that is along the front of his right leg, where the bank roll lay. In selling, a salesman knows that he's reached the top of the hill when his prospect reaches that other sensitive part—his upper vest pocket where the fountain pen lays. The unscrewing of the top of the fountain pen is the apex of all salesmanship. The job is then finished, or it should be.

But do you know that there are a lot of salesmen who don't know enough to quit talking when the old man is unscrewing the pen? They don't know when they've reached the top of the hill. They walk right up and then they walk right down again. They talk themselves into a sale and then often talk themselves out again.

Selling Not a Weak Man's Job.

The big idea is to be alert and earnest and, above all, to be industrious. Selling is dominating—it's not a weak man's job. It is convincing one man that he ought to have something that the other man possesses. Above all, it is promotion, discovery, putting the new light on the old picture, making what appeared commonplace look attractive.

ATTENTION!
Upper Michigan Avenue Office District



Pelouze Building, 230 E. Ohio St.
One Block East of Michigan Avenue

Formerly headquarters of Gehl Leonard Wood, U. S. Army. Desirable space for large or small offices. Absolutely fire-proof—wonderful light, air, and quiet—no parking restrictions—moderate rates.

APPLY AT ONCE
Bowes Realty Co.
Conway Building Tel. Main 2181

Boul. Mich.'s Newest Building Project



What eventually will be an eight story building is the three story structure shown above, which William Waller Jr. is to erect at the southwest corner of upper Michigan avenue and East Chicago avenue from plans by Architect Robert T. Newberry. It is one of the most important of the recently contemplated Boul. Mich. improvements.

One of upper Michigan avenue's most conspicuous bits of real estate, the southwest corner of Chicago avenue, is to be improved with a high grade building, which ultimately will be eight stories. William Waller Jr. has had plans drawn by Architect Robert T. Newberry for a structure in the Gothic style of architecture, to be three stories at present, but with foundations in strong enough for five additional stories as Boul. Mich. develops into the shopping thoroughfare expected of it.

Mr. Newberry's plans call for shops so arranged that any one can rent space in the two upper floors and in some cases have private elevator service connecting with the ground floor shops. The building will front eighty feet on the boulevard and forty-five feet on Chicago avenue.

Figures for the Week

TRANSFERS.

	No.	Amount.
Last week	1,497	$2,171,832
Same wk. last yr.	1,267	2,569,609

TRUST DEEDS, MORTGAGES.

	No.	Amount.
Last week	1,304	$10,431,446
Same wk. last yr.	1,165	4,945,929

BUILDING PERMITS.

	No.	Cost.
Last week	174	$2,600,700
Same wk. last yr.	34	622,750

PAINT COMPANY BUYS.

The Quality Paint Manufacturing Co. has paid a reported $25,000, subject to $10,000, to William J. McConlough for the five story building at 253 North Western avenue. A. M. DeVry & Co. were brokers.

COLORED GLASS MAKERS BRING NEW INDUSTRY TO CITY

What is claimed will be a brand new industry for the Chicago district, the making of colored glass on a large scale, is being established in a $175,000 factory, now going up on a ten acre tract at West 33d street and South 52d avenue, Cicero, by the Oriental Glass Manufacturing company. The company, recently formed, paid $20,000 to Mary Von Hagen for the site. A. M. De Vry & Co. were brokers.

A. E. Saunders, formerly a superintendent at Tiffany's, New York, and with that famous concern for sixteen years, is secretary and general manager of the new local company. Robert Malcom is president. Five former Tiffany experts are in Chicago waiting for the new factory to open, which is expected will be within ninety days.

"We'll make colored sheet glass," said an official of the new company, "and all kinds of colored glass specialties and glass for church windows, etc., as well as table ware. In fact, we'll do work similar to Tiffany. The first unit will cover only a small part of our site. We expect to build several more units later."

SHOP BUILDING FOR SOUTHWEST CORNER MICHIGAN-CHICAGO

One of upper Michigan avenue's most conspicuous bits of real estate, the southwest corner of Chicago avenue, is to be improved with a high grade building, which ultimately will be eight stories. William Waller Jr. has had plans drawn by Architect Robert T. Newberry for a structure in the Gothic style of architecture, to be three stories at present, but with foundations in strong enough for five additional stories as Boul. Mich. develops into the shopping thoroughfare expected of it.

Mr. Newberry's plans call for shops so arranged that any one can rent space in the two upper floors and in some cases have private elevator service connecting with the ground floor shops. The building will front eighty feet on the boulevard and forty-five feet on Chicago avenue.

Beg Your Pardon

In reporting the ninety-nine year lease of the site for a proposed $1,000,000 theater at Sheridan and Lawrence, in Friday's real estate department, it was incorrectly given as the southwest corner. This should have read southeast. Frank P. Armistead, manager of Dawson Brothers, represented Mrs. Annie G. Dawson in the deal.

PLANS 14 HOUSES ON FIVE ACRES IN HIGHLAND PARK

Highland Park is to have fourteen new houses, standing on lots from 70x200 up to 110x250, as a result of the purchase of a five acre tract at the northeast corner of Ravine and Linden avenues by J. L. and L. F. Harris of Chicago. The site formerly was part of the property of the Northwestern Military academy, and was purchased from Col. Davidson of that school. It is east of the tracks.

"We expect to have a few ready by spring," said L. F. Harris, "and the balance completed by summer. Our tentative minimum price is $15,000, with a probable maximum of $20,000. They will have from seven to nine rooms. Part of the five acres is wooded and is only a few blocks from the station."

Apartment Building Owners:

Although our policy has always been to make no Bond Issues under $100,000, we will for a short time consider applications as low as $50,000 on high grade apartments.

If you wish to negotiate a Loan or have one maturing, it will pay you to consult us.

Brunswick, O'Connell & Co.
Investment Bankers
220 S. State St. Telephones Wabash 3996-3997

OFFICE DEVICES.

ADDRESSOGRAPH OUTFIT AND MULTIgraph outfit, hand power, with supplies; cost as new, at a bargain. Address S 443, Tribune.

FOR SALE—SUNSTRAND ADDING MAchine, $75, little used, fine condition or will trade for addressograph. The Commonwealth Press, 1112 S. Wabash.

WANTED—DICK ROTARY MIMEOGRAPH; must be in very good condition and a bargain; give full particulars, price, and phone Address O J 591, Tribune.

ADDING AND CALCULATING MACHINES sold and rented; rebuilt and guaranteed. Add. Mach. Corp., 329 S. La Salle. Har. 9420.

F1—H3—3B ADDRESSOGRAPHS, FRAMES, No. 78 Dick Mimeograph, Multigraph, desk, chair, No. 8 Neostyle, 162 N. La Salle.

FOR SALE—MODEL F 1 POWER DRIVEN addressograph; in good condition; cheap for cash. Address S D 92, Tribune.

OFFICE DEVICES.

WANTED — ELECTRICALLY DRIVEN MULtigraph, also letter folder. Give price and condition. Address P T 346, Tribune.

FOR SALE—ONE ELLIOTT-FISHER BOOKkeeping machine and desk. See F. O. Markham, 1300 W. Jackson-blvd., 1st floor.

DICTAPHONES, MULTIGRAPH, FOLDERS; PRICE, INC., 440 S. Dearborn. Harr. 5917.

FOR SALE—3 OLIVER TYPEWRITERS, used only 3 mo. 636 First Nat. Bank Bldg.

DUPLICATOR, ADDING MACH., MULTI-color, multigraph. Pruitt, 112 N. La Salle.

FOR SALE—TODD CHECK PROTECTOR; $20; A1 cond. Address P 495, Tribune.

SAFES.

FOR SALE—SAFES, CABINETS AND VAULT doors, new and second hand. Herring-Hall-Marvin Safe Co., 211 W. Wash.-st. Main 1656.

SAFES AND VAULT DOORS, NEW AND used, all makes and sizes, bought, sold, and exchanged. SABATH, 172 W. Lake-st.

SAFES.

SAFES—Complete assortment, any size; lowest prices possible.
JAC. LEDERER, INC.,
644 W. Madison-st. Ph. Monroe 2496.

FIRE AND BURGLAR PROOF SAFES AND vault doors, new and used; large assortment.
YORK SAFE AND LOCK CO.,
217 W. Monroe-st.

TENTS, AWNINGS, ETC.

WANTED—TO RENT OR PURCHASE 1,200 feet of canvas and equipment suitable for ball park. Phone Rockwell 2080.

COVERS FOR TRUCKS, STEAMBOATS, yachts, boats, etc. Kerr Co., 1007 W. Madison.

FOR SALE—AWNINGS, PORCH AND WINdow sizes. Well. 9273.

TENTS, TARPAULINS, WAGON COVERS, canvas. H. Kraus, 6623 S. Maplewood-av.

DOGS, BIRDS, POULTRY, ETC.

BLUE RIBBON BLENHEIM SPANIEL Spits, Boston terriers, airedale, pedigreed beagle hounds, fox and bull terriers, herds, grown and puppies; good watch dogs cheap to good homes. Lawren.-av. to one Two blocks west. 6333 Gunnison-st.

JUST RECEIVED, 500 SEIFERT ROLLER canaries, and Harts mountain canaries $600. Fancy pigeons, rabbits, fitches, cpprs, parrots, gold fish, cages. JOE LEE New Bird Store, 910 Milwaukee-av.

PED. BOSTONS, ALL AGES. STEPHENS Teddy II, best headed Boston in west. Also Hirsch's Rattler King; fee $10. Single pups. HIRSCH'S DOG SHOP, 1307 W. Madison.

SCRIMSHAW'S DOG SHOP: GROWN AIRdale puppies; Airedales, beagle hounds, wire and smooth haired fox terriers; also Angora kittens, ped., $7; wanted, rats. We ship. 1431 N. Clark.

18 SCOTCH COLLIE PUPPIES, THOROBreds, country grown, bargains; drive to Deerfield Collie Kennels and see the pick of the Scotch collie. Cart and Mitchell, Deerfield, Ill. Phone 235M2, Randolph 1616.

SEND FOR CANARYMAN BUSBEE'S PRIlist on singing canaries, finches, talking parrots, fancy song birds, ped. cage, seed, supplies, cages, etc. Canaryman Bldg., 2748 Iowa-st., Chicago.

I AM OFFERING FOR SALE MY ENTIRE stock of prize winning German rollers, age 3 mos. to 2 years. A chance to get a good one at small cost; need the room. J. H. Watson, 1114 Ashland-av. Evanston.

AIREDALE TERRIER: FINE SPECIMEN male; 1 yr. 2 mo. old; ped. and reg.; fine head, black saddle; exceptionally good disposition; $150. Rogers Park 8630, 1316 Sherwin-av., 1st.

AIREDALE PUPPIES FOR SALE; 3 MOS. old; best pedigreed registered stock; "Nobby Prince." 7918 Dorchester 8222.

FOR SALE—MARCH PULLETS; ALL LAYing; 75 Leghorns, 60 Anconas; open pens, brooders, wire; am leaving city. Columbus 2686. Whitfield 2829.

BOSTON PUPS, FEM., $20; MALES, $30 up; grown Bostons, also pup. Airedales, Waukegan Road, near Glenview. Ph. Glenview 568.

CANARIES—2,000 BIRDS; SELLING out; overstocked; cheap; will ship anywhere; wholesale and retail. CHAS. ERBER, 3616 No. California-av. Humboldt 3830.

FOR SALE—SOME REAL AIREDALE PUPS by Crazeman-Dictator; 3½ months old; if you want something good get it in the early. HUNTINGTON, 6317 N. Clark.

FOR SALE—YOUNG GERMAN POLICE DOG imported by U. S. army officer, from breed in German army. Price $100. Box 221, Anderson, Indiana.

FOR SALE—SOUTH AMERICAN MARtail pompadour monkey, 3 years old and very gentle. Price $55. At the Grand Crossing Bird Store, 1157 E. 75th-st.

FOX TERRIER PUPS, AIREDALE, BOSton and bull terrier dogs, talking parrots, canaries, monkeys, and ferrets, etc. SMITH'S PET SHOP, 943 Milwaukee-av.

PED. COCKERS, GUARANTEED TO PLEASE you. Real classy puppies. 6410 Halsted-av.

SELLING OUT—FINE ROLLER CANARIES $8; females, $1.50; also cages. MIDWEST, 411 Belden-av. Div. 8206.

CHOW PUPPIES — DARK RED, HEAVY bone, champion bred; ped. reg. stock. 55 South-av., Glencoe, Ill. Glencoe 676.

WANTED—PUPPIES, ANY BREED, BUT breed preferred; also kittens; cash. Box 4095.

PEDIGREED AIREDALE PUPS, AT FARM bourne Buccaneer; two 2-4 mths. 1061 Trumbull-av. Rockwell 4205.

FOR SALE—SHOW BULL TERRIER MALE 21 yr. old. 1752 S. Kedzie-av. Phone Nevada 8155. H. Hamilton.

SNOW WHITE POODLE PUPPIES AND BOston terrier puppies; also brown bull terrier; male. 4040 W. Taylor-st.

SELLING OUT — SEIFERT ROLLER canaries, and Harts mountain canaries. Breeder 2112 N. Edward-ct., ½ block south of N. Halsted-st., 2d story.

FOR SALE—A 3 MOS. OLD FEMALE PUP, genuine fox hound. John Welhoit, 1811 N. Kedvale-av. Ph. Belmont 8633.

BEST HEADED BOSTONS IN CHICAGO; all breeds of puppies. 3545 North-av.

WANTED — GERMAN BIRD ORGAN. Either water or wall cabinet. Give price, describe. 127 West-st. Waukegan, Ill.

CANARY BIRDS, ROLLERS, MALES AND females, for sale, cheap. 3426 Carroll-av. Kedzie 6780.

FEMALE AIREDALE 9 MONTHS OLD, sharp watcher; house broken; bargain. 811 Aberdeen-st. Haymarket 1380.

FANCY STOCK, AIREDALE PUPPIES, 11 champions in pedigree. BALLER, 7901 Rhodes-av. Stewart 6534.

WE BUY, SELL, WINTER AND BREED goats. Buck kids given away. SMITH, 3446 Corneli-av. H. P. 3263.

PEDIGREED TOY BOSTONS 3 TO 7 MOS. old, house broken, per. guar., screen trade. 4530 Clifton-av. Sunnyside 8196.

WHITE ENGLISH BULL TERRIER, 9 YRS. female; reasonable to good home. Englewood 6965.

MUST SELL WHITE SILKY SPITZ MALE 2 yrs. old, very good watch dog. Ph. Lafayette 1850.

PURE WHITE SPITZ, BEAUTY, FINE watch dog, 11 months old, $25 to good home. 6029 Racine-av.

PED. BOSTON TERRIER PUP, 4 MO. OLD. Also good singing canaries. 2115 Lawrence-av. Ravenswood 2374.

ON ACCOUNT OF LEAVING THE CITY want to give away two kittens, also grown female. Call Rogers Park 2711 Monday.

BOSTONS FOR SALE—BROOD FEMALES and males, best stock. 3512 Augusta, Austin.

AIREDALE PUPPIES, 2 MONTHS OLD, high grade, pedigreed, now on display. 716 N. Curtis-st., Chicago. Ph. Monroe 078.

FOR SALE—SEIFERT ROLLERS, FINE singers, healthy, cheerful little fellows. 2109 S. Monroe. 2d Apt. Kay. 1167.

FOR SALE—SNOW WHITE SPITZ PUPpies, little beauts., $18. 7811 Michigan-av. A. Sampson, white cottage.

PEDIGREED BOSTON PUPS; SIRE PRInlan's Gentleman Jack. 1726 N. Clark. Lin. 14.

PERSIAN KITTENS, PEDIGREED, REGistered stock. Armitage 1418 J.

ANGORA PERSIAN KITTENS, WHITE, pedigreed. 1074 Leland-av., 2d. Edg. 776.

WHITE SPITZ PUPPIES. 3346 N. Troy-st.

ANGORA KITTENS, ALL COLORS. 3231 Sangamon, 2d.

TOY BOSTON MALE, 6 MOS., BAT EARS, perfect marking. Sweep 6527.

FOR SALE—THOROUGHBRED BULLDOG puppies. 137 N. Cicero-av. 3d Floor.

DOG—FRENCH BULL, FEMALE, PED., 9 mos. old, house broke. West 1396.

HIGH CLASS BOSTONS, SMOOTH AND wire haired fox terrier pups. 1222 N. Clark.

CANARIES, BEAUTIFUL SINGERS, $10. 5334 W. 66th-st. Prospect 9767.

FOR SALE—2 BEAUTIFUL HORSES; sound and gentle. 1342 N. Cleveland-av.

PEKINGESE PUPPIES, GOOD ONES, FROM imported prize winners. 3536 Broadway.

BROKEN IRISH WATER SPANIEL PUPS, terriers. 222 W. Ohio-st. Sup. 4000.

WILL SELL 100 TROPICAL FISH AND 15 aquarium for $25. 3545 North-av.

PEDIGREED BOSTON TOY; PRICE REAsonable. J. H. Healey, 2840 Broadway.

TRAINED BIRD DOGS AND HOUNDS, 3418 Michigan-av.

BOSTON—FRENCH BULL PUPPIES FOR sale. L. Johnson, 3745 Ferdinand-st.

PED. PEKINESE PUPPIES, BLUE RIBBON stock, 3007 Ellis-av. Douglas 3063.

PEDIGREED BOSTON MALE PUPS, SIRE Henderson's Senator Brady. Stewart 7004.

THOROUGHBRED FEMALE AIREDALE, good watchdog; reas. Kildare 4236.

BLACK COCKER SPANIEL PUPPIES FOR sale, male and female. 1756 W. Monroe.

TRAINED PEDIG. POINTERS, SETTER and beagle hounds. J. T. Smith, 5237 Lake.

JAP. PUPPIES, FROM PEDIGREED PRIZE winning stock. 2248 Adams-st.

BEAUTIFUL ANGORA KITTENS, MALE, female, cheap. 2401 Monroe. Fiel. 8.

FRENCH BULL PUPS, 6 MONTHS OLD. Moore. 720 S. Oakley-blvd. Seeley 4131.

MUST SELL 2 BOSTON FEMALES. Dorchester 6180.

BEAUTIFUL SCOTCH COLLIE PUPPY, 9 to good home. Address P 160, Tribune.

CANARIES, FINE SINGERS, RAISED IN my home; beautiful birds, Rogers Pk. 7202.

BOSTON PUPPIES TOYS, BEAUTIES. 6438 Bernice-av. Kildare 7202.

BEAUTIFUL CAGE, LARGE ENOUGH FOR 50 birds; $10. 3437 Michigan-blvd.

ST. BERNARD PED. AND REG. MALE FOR service. Phone River Forest 483.

FOR SALE—CANARY, ROLLER AND SINGer, $12. Other birds Belmont 1868.

ENGLISH BULL PUP, SIRE CORN KING. Rinehart. 2600 Lincoln-av., apt. 2.

FOR SALE—FLEMISH GIANT RABBITS, young and old. Yards 1935. 3202 Lowell-av.

CHEAP — COCKER SPANIEL PUPPIES, males. 206 E. 41st-st. Drexel 3100.

AIREDALES, CHOICE MALES, PEDIgreed, $20. 2947 Indiana-av. Vic. 2000.

POLICE DOGS—PED., $100 AND UP. RIVER DRIVE KEN., River Grove, Ill.

ROLLER CANARIES FOR SALE—CAGES made to order. John Sluka, 1516 Clybourn.

$30 TAKES 24 MAR. HATCHED Rock pullets. 418 N. Morgan. Hay. 3132.

BEAGLES, THOROUGHBREDS, SOME broken; must sell; $10-$15. 2636 S. Kostner.

FRENCH BULL PUP BY PATRIQUE, FINE male; his fee $15. 3701 Ellis-av.

CANARIES, FINE SINGERS, OF ALL DEscriptions. Edgewater 3018; priv. home.

MALTESE POODLE 2 YRS. OLD; MUST sell; reas. 4302 Langley-av., 2d. Ken. 2048.

PEKINGESE PUPPIES AND GROWN; REGistered stock; small. Calumet 1272.

AIREDALE MALE, PED., 1 YR., $75; GOOD looking; lge. head. Edge. 3618.

RED CHOW DOG, IMPORTED, 2 YR. MALE, wonderful specimen. Edge. 3618.

FOR SALE—AIREDALE DOG 8 MONTHS old — 424 W. Chicago-av.

BILLIARDS AND BOWLING.

BILLIARD TABLES FOR SALE — BRAND new carom or pocket, with complete outfit; second hand tables at reduced prices; bowling alleys, billiard and bowling supplies. Easy payments.
THE BRUNSWICK-BALKE-COLLENDER CO., 623 S. Wabash-av. Wabash 7000.

BILLIARD TABLES, NEW AND SECOND hand. The lowest price house in America. FRED HAUPT & SONS, 2230-38 Center.

FOR SALE — 5 POOL TABLES, 4x9, 2 Brunswicks, 3 Chicago. Cash. Address P 201, Tribune.

3 POOL TABLES, COMPLETE, 4x8, 2 Call Blue 6 p. m. Perry. 713 S. Halsted.

3 CARMEN POOL TABLES, 4x9. 2 Clark-st. Rogers Park 1388.

POOL AND BILLIARD BALLS, ETC. Ellis-av. Phone So. Shore 4587.

UN

BROKER, CR BY BOOZE, WIFE'S TH

Wields Razor at Congress

Alexander Stuart Ross, broker and well known in town, last night cut his wife's throat during an argument over money in his room at the Congress hotel. Ross had been on a moonshine spree for



MRS. FRANCES ROSS.

Luke's hospital, where transfusions were resorted attempt to save her life. would recover is said to She was unable to make

Ross Tells of the "Q

Ross, taken to the Ha police station, said that wife had quarreled over h money matters, and his s garding her conduct. H razor, he said, in a frenzy her threats to kill him.

Ross married his pres 1917. She was his fourth vious to her marriage sh divorced from Edward Fu South Chicago. He met h in Scotland, his second in The third was Dr. Nora Jo prominent Chicago woma who died in 1916.

Some months ago, Ross his wife began to quarr drinking. His income bonds, he declared, was a $2,500 a month. They had Webster, Edgewater Beach other Chicago hotels.

Takes Assumed N

Two weeks ago they w the Alexandria. Ross went on one of his periodical tri of securities. He returned and began a drinking spr to the Alexandria hotel refused to see him, he sa went to the Congress hot tered under the name of

Friday afternoon his w by appointment in front o building. He "implored cared, to move to the live with him. She refu because he was drunk.

Yesterday morning he dozen American Beauty guess they're still up the room," he said.

Wife Comes to Vis

And, during the evenin a knock on the door of ht Congress. He opened th wife was there. She ent

"I had a check for $ had received on complet tract for a granite quar he declared. "She want I told her I would get give her all but $800. it all.

"I was drunk and s clined on the bed. She me sleep and we argued she went into the bathr my razor. 'I'll kill you give me that money and self!' she told me. I t away from her and put pillow. 'Go 'way and l I said to her.

Kicked Hole in Ha

"I reclined again. S razor from under my pillo kicked a hole through box where I told her I cheek.

"I got up off the bed She fell on the floor. A razor back——"

"Then while she lay floor you slashed her you?" he was asked.

"Yes, that's the way he replied.

Ross said he was emp present time by the Chic Underwriters' company, he had been working fo Co., Chicago bond broke llams Manufacturing com kegan, Poultry Farms, I ubusco, Ind., and a Chic company.